

# KANSAS CITY HISTORIC RESOURCES

## Survey Form

**Resource Number:** E-VNW-001

**Address/Location:** 4206 E 43RD ST  
Kansas City MO 64130- **County:** Jackson

**Property name, present:**

**Plan Shape** Square

**Property name, historic:**

**Number of Stories:** 1

**Use, present** single family dwelling

**Type of Construction:**  
frame

**Use, original:** single family dwelling

**Roof Type and Material(s):**  
flat/gable: composition shingle

**Date Constructed:** 1930

**Cladding Material(s):**  
T-111 siding and wood battens

**Historic Integrity:** Poor

**Style/Type:**

**Foundation Material(s):**  
concrete

**degree:** Vernacular

**Porches**

**Demolished?:**  **Date of Demo:**

**Photographer:**

KCNA

**Photo Date:**

July 2006

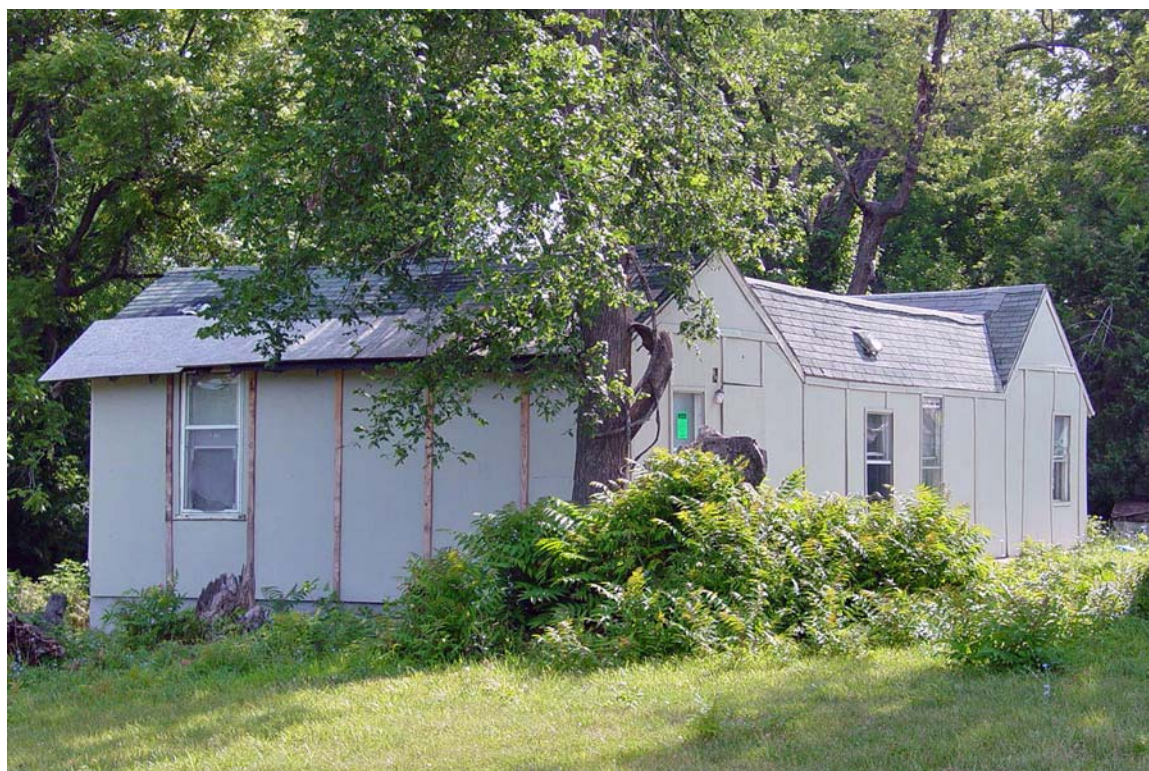

**DESCRIPTION OF ENVIRONMENT AND OUTBUILDING**

**ADDITIONAL PHYSICAL DESCRIPTION:**

**HISTORY AND SIGNIFICANCE:**

**Architect/engineer/designer:**

**Contractor/builder/craftsman:** Zurn Building Company

**Developer:**

**Kansas City Register:**

**Date:**

**National Register:**

**Date:**

**Register Status or Eligibility:** Not eligible

**Eligibility Comments:**

This is a simple structure with numerous alterations that would not be eligible under Criterion C.

**Legal Description:** Lots 52 & 53, Towers Hillside

**Sources of Information:** water permit

**Building Permit #(s):**

**Survey Report(s):**

Vineyard NW 106 Survey

**Water Permit #(s):** 7552

PREPARED BY: Bradley Wolf

Date: 15-Sep-06

4206 E 43RD ST

E-VNW-001

# KANSAS CITY HISTORIC RESOURCES

## Survey Form

Resource Number: E-VNW-002

Address/Location: 4215 E 43RD ST  
Kansas City MO 64130- County: Jackson

Property name, present: Plan Shape Rectangular

Property name, historic: Number of Stories: 1

Type of Construction:  
frame

Use, present single family dwelling

Use, original: single family dwelling

Roof Type and Material(s):  
end gable: composition shingle

Date Constructed: 1930

Cladding Material(s):  
wood lap, score plywood

Historic Integrity: Fair

Style/Type: Craftsman Bungalow

Foundation Material(s):  
stone

degree: Vernacular

Porches  
front: full width

Demolished?:  Date of Demo:

Photographer:

KCNA

Photo Date:

July 2006



**DESCRIPTION OF ENVIRONMENT AND OUTBUILDING**

**ADDITIONAL PHYSICAL DESCRIPTION:**

**HISTORY AND SIGNIFICANCE:**

**Architect/engineer/designer:**

**Contractor/builder/craftsman:**

**Developer:**

Owner: Roberts

**Kansas City Register:**

**Date:**

**National Register:**

**Date:**

**Register Status or Eligibility:** Not eligible

**Eligibility Comments:**

This is a simple bungalow, which is a common style in Kansas City and would not be individually eligible under Criterion C.

**Legal Description:** Lot 3, Block 4, Hollywood Hills

**Sources of Information:** water permit

**Building Permit #(s):**

**Survey Report(s):**

Vineyard NW 106 Survey

**Water Permit #(s):** 90130

PREPARED BY: Bradley Wolf

Date: 15-Sep-06

4215 E 43RD ST

E-VNW-002

# KANSAS CITY HISTORIC RESOURCES

## Survey Form

**Resource Number:** E-VNW-003

**Address/Location:** 4212 E 43RD ST  
Kansas City MO 64130- County: Jackson

**Property name, present:** Plan Shape Rectangular

**Property name, historic:** Number of Stories: 1 1/2

**Use, present** single family dwelling

**Use, original:** single family dwelling

**Date Constructed:** 1926

**Historic Integrity:** Fair

**Style/Type:** Craftsman Bungalow

**degree:** Vernacular

**Demolished?:**  **Date of Demo:**

**Type of Construction:**  
frame

**Roof Type and Material(s):**  
side gable: composition shingle

**Cladding Material(s):**  
lap siding

**Foundation Material(s):**  
concrete

**Porches**  
front, 3/4 width

**Photographer:**

Brad Wolf

**Photo Date:**

Sept 13, 2006



**DESCRIPTION OF ENVIRONMENT AND OUTBUILDING**

**ADDITIONAL PHYSICAL DESCRIPTION:**

**HISTORY AND SIGNIFICANCE:**

**Architect/engineer/designer:**

**Contractor/builder/craftsman:**

**Developer:**

Owner: T. Farnes

**Kansas City Register:**

**Date:**

**National Register:**

**Date:**

**Register Status or Eligibility:** Not eligible

**Eligibility Comments:**

This is a simple bungalow, which is a common style in Kansas City and would not be individually eligible under Criterion C.

**Legal Description:** Lot 55, Towers Hillside

**Sources of Information:** water permit

**Building Permit #(s):**

**Survey Report(s):**

Vineyard NW 106 Survey

**Water Permit #(s):** 86448

PREPARED BY: Bradley Wolf

Date: 15-Sep-06

4212 E 43RD ST

E-VNW-003

# KANSAS CITY HISTORIC RESOURCES

## Survey Form

**Resource Number:** E-VNW-004

**Address/Location:** 4214 E 43RD ST  
Kansas City MO 64130- County: Jackson

**Property name, present:** Plan Shape Rectangular

**Property name, historic:** Number of Stories: 1

**Type of Construction:**  
frame

**Use, present** single family dwelling

**Use, original:** single family dwelling

**Roof Type and Material(s):**  
side gable: composition shingle

**Date Constructed:** 1926

**Cladding Material(s):**  
asbestos shingle

**Historic Integrity:** Fair

**Style/Type:** Bungalow

**Foundation Material(s):**  
concrete

**degree:** Vernacular

**Porches**  
front: partial width

**Demolished?:**  **Date of Demo:**

**Photographer:**

Brad Wolf

**Photo Date:**

Sept 13, 2006



**DESCRIPTION OF ENVIRONMENT AND OUTBUILDING**

**ADDITIONAL PHYSICAL DESCRIPTION:**

**HISTORY AND SIGNIFICANCE:**

**Architect/engineer/designer:**

**Contractor/builder/craftsman:**

**Developer:**

Owner: H.J. Burch

**Kansas City Register:**

**Date:**

**National Register:**

**Date:**

**Register Status or Eligibility:** Not eligible

**Eligibility Comments:**

This is a simple bungalow, which is a common style in Kansas City and would not be individually eligible under Criterion C.

**Legal Description:** Lot 56, Towers Hillside

**Sources of Information:** water permit

**Building Permit #(s):**

**Survey Report(s):**

Vineyard NW 106 Survey

**Water Permit #(s):** 84153

PREPARED BY: Bradley Wolf

Date: 15-Sep-06

4214 E 43RD ST

E-VNW-004

# KANSAS CITY HISTORIC RESOURCES

## Survey Form

**Resource Number:** E-VNW-006

**Address/Location:** 4220 E 43RD ST  
Kansas City MO 64130- County: Jackson

**Property name, present:** Plan Shape Irregular

**Property name, historic:** Number of Stories: 1

**Use, present:** single family dwelling

**Use, original:** single family dwelling

**Date Constructed:** 1925

**Historic Integrity:** Poor

**Style/Type:** Minimal Traditional

**degree:** Vernacular

**Demolished?:**  **Date of Demo:**

**Type of Construction:**  
frame

**Roof Type and Material(s):**  
end gable: composition shingle

**Cladding Material(s):**  
vinyl drop lap siding

**Foundation Material(s):**  
concrete

**Porches:**  
side

**Photographer:**

Brad Wolf

**Photo Date:**

Sept 13, 2006



**DESCRIPTION OF ENVIRONMENT AND OUTBUILDING**

**ADDITIONAL PHYSICAL DESCRIPTION:**

**HISTORY AND SIGNIFICANCE:**

**Architect/engineer/designer:**

**Contractor/builder/craftsman:**

**Developer:**

Water Permit Owner: J.I. McMillan

**Kansas City Register:**

**Date:**

**National Register:**

**Date:**

**Register Status or Eligibility:** Not eligible

**Eligibility Comments:**

This is a simple structure with numerous alterations that would not be eligible under Criterion C.

**Legal Description:** Lot 57, Towers Hillside

**Sources of Information:** water permit

**Building Permit #(s):**

**Survey Report(s):**

Vineyard NW 106 Survey

**Water Permit #(s):** 80438

PREPARED BY: Bradley Wolf

Date: 15-Sep-06

4220 E 43RD ST

E-VNW-006

# KANSAS CITY HISTORIC RESOURCES

## Survey Form

**Resource Number:** E-VNW-007

**Address/Location:** 4301 E 43RD ST  
Kansas City MO 64130- **County:** Jackson

**Property name, present:** Plan Shape Irregular

**Property name, historic:** Number of Stories: 1

**Type of Construction:**  
frame

**Use, present** community center

**Use, original:** community center

**Roof Type and Material(s):**  
multigable: composition shingle

**Date Constructed:** 2005

**Cladding Material(s):**  
wood drop lap siding

**Historic Integrity:** Excellent

**Style/Type:** Contemporary

**Foundation Material(s):**  
poured concrete

**degree:** Vernacular

**Porches**  
front partial width

**Demolished?:**  **Date of Demo:**

**Photographer:**

Brad Wolf

**Photo Date:**

Sept 13, 2006



**DESCRIPTION OF ENVIRONMENT AND OUTBUILDING**

**ADDITIONAL PHYSICAL DESCRIPTION:**

**HISTORY AND SIGNIFICANCE:**

**Architect/engineer/designer:**

**Contractor/builder/craftsman:** L. Donnell & Son Construction Services

**Developer:**

**Kansas City Register:**

**Date:**

**National Register:**

**Date:**

**Register Status or Eligibility:** Not Eligible: Less than 50 years of age

**Eligibility Comments:**

This property is less than 50 years of age and would not be eligible.

**Legal Description:** Lots 1 and 2, Block 3, Hollywood Hills

**Sources of Information:** building permit

**Building Permit #(s):** CPBS 200524651

**Survey Report(s):**  
Vineyard NW 106 Survey

**Water Permit #(s):**

PREPARED BY: Bradley Wolf

Date: 15-Sep-06

4301 E 43RD ST

E-VNW-007

# KANSAS CITY HISTORIC RESOURCES

## Survey Form

**Resource Number:** E-VNW-008

**Address/Location:** 4304 E 43RD ST  
Kansas City MO 64130- County: Jackson

**Property name, present:** Plan Shape Rectangular

**Property name, historic:** Number of Stories: 1

**Use, present** single family dwelling

**Use, original:** single family dwelling

**Date Constructed:** 1926

**Historic Integrity:** Fair

**Style/Type:** Craftsman Bungalow

**degree:** Vernacular

**Demolished?:**  **Date of Demo:**

**Type of Construction:**  
frame

**Roof Type and Material(s):**  
side gable: composition shingle

**Cladding Material(s):**

**Foundation Material(s):**  
concrete block

**Porches**  
front full width, screened

**Photographer:**

KCNA

**Photo Date:**

July 2006



**DESCRIPTION OF ENVIRONMENT AND OUTBUILDING**

**ADDITIONAL PHYSICAL DESCRIPTION:**

**HISTORY AND SIGNIFICANCE:**

**Architect/engineer/designer:**

**Contractor/builder/craftsman:**

**Developer:**

Water Permit Owner: J. Hilland

**Kansas City Register:**

**Date:**

**National Register:**

**Date:**

**Register Status or Eligibility:** Not eligible

**Eligibility Comments:**

This is a simple bungalow, which is a common style in Kansas City and would not be individually eligible under Criterion C.

**Legal Description:** Lot 96, Towers Hillside

**Sources of Information:** water permit

**Building Permit #(s):**

**Survey Report(s):**

Vineyard NW 106 Survey

**Water Permit #(s):** 84320

PREPARED BY: Bradley Wolf

Date: 15-Sep-06

4304 E 43RD ST

E-VNW-008

# KANSAS CITY HISTORIC RESOURCES

## Survey Form

**Resource Number:** E-VNW-010

**Address/Location:** 4312 E 43RD ST  
Kansas City MO 64130- County: Jackson

**Property name, present:** Plan Shape Rectangular

**Property name, historic:** Number of Stories: 1

**Type of Construction:**  
frame

**Use, present** single family dwelling

**Use, original:** single family dwelling

**Roof Type and Material(s):**  
end gable: composition shingle

**Date Constructed:** 1946

**Cladding Material(s):**  
vinyl lap siding

**Historic Integrity:** Fair

**Style/Type:** Minimal Traditional

**Foundation Material(s):**  
concrete block

**degree:** Vernacular

**Porches**  
front full width

**Demolished?:**  **Date of Demo:**

**Photographer:**

KCNA

**Photo Date:**

July 2006



**DESCRIPTION OF ENVIRONMENT AND OUTBUILDING**

**ADDITIONAL PHYSICAL DESCRIPTION:**

**HISTORY AND SIGNIFICANCE:**

**Architect/engineer/designer:**

**Contractor/builder/craftsman:**

**Developer:**

1946, Owner: Clyde F. Rogers; This house replaced an earlier house built on the site in 1924.

**Kansas City Register:**

**Date:**

**National Register:**

**Date:**

**Register Status or Eligibility:** Not eligible

**Eligibility Comments:**

This is a simple structure with numerous alterations that would not be eligible under Criterion C.

**Legal Description:** Lot 98, Towers Hillside

**Sources of Information:** building permit

**Building Permit #(s):** 16334

**Survey Report(s):**  
Vineyard NW 106 Survey

**Water Permit #(s):** 76504

PREPARED BY: Bradley Wolf

Date: 15-Sep-06

4312 E 43RD ST

E-VNW-010

# KANSAS CITY HISTORIC RESOURCES

## Survey Form

**Resource Number:** E-VNW-009

**Address/Location:** 4313 E 43RD ST  
Kansas City MO 64130- County: Jackson

**Property name, present:** Plan Shape Rectangular

**Property name, historic:** Number of Stories: 1

**Use, present** single family dwelling

**Use, original:** single family dwelling

**Date Constructed:** 1924

**Historic Integrity:** Poor

**Style/Type:** Craftsman Bungalow

**degree:** Vernacular

**Demolished?:**  **Date of Demo:**

**Type of Construction:**  
frame

**Roof Type and Material(s):**  
side gable: composition shingle

**Cladding Material(s):**  
vinyl lap siding

**Foundation Material(s):**  
concrete block

**Porches**  
front: enclosed

**Photographer:**

Brad Wolf

**Photo Date:**

Sept 13, 2006



**DESCRIPTION OF ENVIRONMENT AND OUTBUILDING**

**ADDITIONAL PHYSICAL DESCRIPTION:**

**HISTORY AND SIGNIFICANCE:**

**Architect/engineer/designer:**  
**Contractor/builder/craftsman:**  
**Developer:** Hollywood Hills Realty Company

Water permit owner 1926: G. Smith

**Kansas City Register:** **Date:**  
**National Register:** **Date:**  
**Register Status or Eligibility:** Not eligible  
**Eligibility Comments:**

This is a small bungalow with numerous alterations that would not be eligible under Criterion C.

**Legal Description:** Lot 3, Block 3, Hollywood Hills

**Sources of Information:** water permit, building permit

**Building Permit #(s):** 79269 **Survey Report(s):** Vineyard NW 106 Survey

**Water Permit #(s):** 85521

PREPARED BY: Bradley Wolf Date: 15-Sep-06

# KANSAS CITY HISTORIC RESOURCES

## Survey Form

**Resource Number:** E-VNW-012

**Address/Location:** 4316 E 43RD ST  
Kansas City MO 64130- County: Jackson

**Property name, present:** Plan Shape Rectangular

**Property name, historic:** Number of Stories: 1

**Use, present** single family dwelling

**Use, original:** single family dwelling

**Date Constructed:** 1955

**Historic Integrity:** Good

**Style/Type:** Minimal Traditional

**degree:** Vernacular

**Demolished?:**  **Date of Demo:**

**Type of Construction:**  
frame

**Roof Type and Material(s):**  
side gable: composition shingle

**Cladding Material(s):**  
asbestos shingle

**Foundation Material(s):**  
concrete block

**Porches**  
stoop

**Photographer:**

KCNA

**Photo Date:**

July 2006



**DESCRIPTION OF ENVIRONMENT AND OUTBUILDING**

**ADDITIONAL PHYSICAL DESCRIPTION:**

**HISTORY AND SIGNIFICANCE:**

**Architect/engineer/designer:**

**Contractor/builder/craftsman:**

**Developer:**

1955 Owner: O.W. Knoy

**Kansas City Register:**

**Date:**

**National Register:**

**Date:**

**Register Status or Eligibility:** Not eligible

**Eligibility Comments:**

This is a simple tract house that would not be individually eligible under Criterion C.

**Legal Description:** Lot 99, Towers Hillside

**Sources of Information:** building permit

**Building Permit #(s):** 67207A

**Survey Report(s):**  
Vineyard NW 106 Survey

**Water Permit #(s):** 105669

PREPARED BY: Bradley Wolf

Date: 15-Sep-06

4316 E 43RD ST

E-VNW-012

# KANSAS CITY HISTORIC RESOURCES

## Survey Form

**Resource Number:** E-VNW-011

**Address/Location:** 4319 E 43RD ST  
Kansas City MO 64130- County: Jackson

**Property name, present:** Plan Shape Rectangular

**Property name, historic:** Number of Stories: 1

**Use, present** single family dwelling

**Use, original:** single family dwelling

**Date Constructed:** 1951

**Historic Integrity:** Fair

**Style/Type:** Ranch

**degree:** Vernacular

**Demolished?:**  **Date of Demo:**

**Type of Construction:**  
frame

**Roof Type and Material(s):**  
side gable: composition shingle

**Cladding Material(s):**  
vinyl lap siding

**Foundation Material(s):**  
concrete block

**Porches**  
stoop

**Photographer:**

Brad Wolf

**Photo Date:**

Sept 13, 2006



**DESCRIPTION OF ENVIRONMENT AND OUTBUILDING**

**ADDITIONAL PHYSICAL DESCRIPTION:**

**HISTORY AND SIGNIFICANCE:**

**Architect/engineer/designer:**

**Contractor/builder/craftsman:**

**Developer:**

**Kansas City Register:**

**Date:**

**National Register:**

**Date:**

**Register Status or Eligibility:** Not eligible

**Eligibility Comments:**

This post war tract home is not architecturally significant and would not be eligible under Criterion C.

**Legal Description:** Lot 5, Block 3, Hollywood Hills

**Sources of Information:** water permit

**Building Permit #(s):**

**Survey Report(s):**

Vineyard NW 106 Survey

**Water Permit #(s):** 1216

PREPARED BY: Bradley Wolf

Date: 15-Sep-06

4319 E 43RD ST

E-VNW-011

# KANSAS CITY HISTORIC RESOURCES

## Survey Form

**Resource Number:** E-VNW-013

**Address/Location:** 4320 E 43RD ST  
Kansas City MO 64130- County: Jackson

**Property name, present:** Plan Shape Rectangular

**Number of Stories:** 1 1/2

**Property name, historic:**

**Type of Construction:**  
frame

**Use, present** single family dwelling

**Roof Type and Material(s):**  
end gable: composition shingle

**Use, original:** single family dwelling

**Date Constructed:** 1923

**Cladding Material(s):**  
asbestos shingle

**Historic Integrity:** Good

**Foundation Material(s):**  
concrete block

**Style/Type:** Airplane Bungalow

**degree:** Vernacular

**Porches**  
front full width

**Demolished?:**  **Date of Demo:**

**Photographer:**

KCNA

**Photo Date:**

July 2006



**DESCRIPTION OF ENVIRONMENT AND OUTBUILDING**

**ADDITIONAL PHYSICAL DESCRIPTION:**

**HISTORY AND SIGNIFICANCE:**

**Architect/engineer/designer:**

**Contractor/builder/craftsman:**

**Developer:**

Water Permit Owner: J.E. Angel

**Kansas City Register:**

**Date:**

**National Register:**

**Date:**

**Register Status or Eligibility:** Not eligible

**Eligibility Comments:**

This is a craftsman bungalow, which is a common housing type in Kansas City and would not be individually eligible under Criterion C.

**Legal Description:**

Lot 100, Towers Hillside

**Sources of Information:**

water permit

**Building Permit #(s):**

**Survey Report(s):**

Vineyard NW 106 Survey

**Water Permit #(s):** 75207

PREPARED BY: Bradley Wolf

Date: 15-Sep-06

4320 E 43RD ST

E-VNW-013

# KANSAS CITY HISTORIC RESOURCES

## Survey Form

---

**Resource Number:** E-VNW-014

**Address/Location:** 4407 E 43RD ST  
Kansas City MO 64130- County: Jackson

---

**Property name, present:** Plan Shape Rectangular

**Property name, historic:** Number of Stories: 2

**Use, present** single family dwelling

**Use, original:** single family dwelling

**Date Constructed:** 1927

**Historic Integrity:** Poor

**Style/Type:** Craftsman Bungalow

**degree:** Vernacular

**Demolished?:**  **Date of Demo:**

**Type of Construction:**  
frame

**Roof Type and Material(s):**  
side gable/jerkinhead: composition

**Cladding Material(s):**  
stucco, vinyl lap siding

**Foundation Material(s):**  
concrete block

**Porches**  
front full width

**Photographer:**

Brad Wolf

---

**Photo Date:**

Sept 13, 2006

---



**DESCRIPTION OF ENVIRONMENT AND OUTBUILDING**

**ADDITIONAL PHYSICAL DESCRIPTION:**

**HISTORY AND SIGNIFICANCE:**

**Architect/engineer/designer:**

**Contractor/builder/craftsman:**

**Developer:**

Water Permit Owner: S.S. Hile

**Kansas City Register:**

**Date:**

**National Register:**

**Date:**

**Register Status or Eligibility:** Not eligible

**Eligibility Comments:**

This building has had numerous alterations that would make it ineligible for listing.

**Legal  
Description:**

Lot 2, Block 2, Hollywood Hills

**Sources of  
Information:**

water permit

**Building Permit #(s):**

**Survey Report(s):**

Vineyard NW 106 Survey

**Water Permit #(s):** 77491

PREPARED BY: Bradley Wolf

Date: 15-Sep-06

4407 E 43RD ST

E-VNW-014

# KANSAS CITY HISTORIC RESOURCES

## Survey Form

**Resource Number:** E-VNW-015

**Address/Location:** 4411 E 43RD ST  
Kansas City MO 64130- County: Jackson

**Property name, present:** Plan Shape Rectangular

**Property name, historic:** Number of Stories: 1

**Use, present** single family dwelling

**Use, original:** single family dwelling

**Date Constructed:** 1950

**Historic Integrity:** Good

**Style/Type:** Ranch

**degree:** Vernacular

**Demolished?:**  **Date of Demo:**

**Type of Construction:**  
frame

**Roof Type and Material(s):**  
side gable: composition shingle

**Cladding Material(s):**  
scoring plyboard

**Foundation Material(s):**  
concrete block

**Porches**

**Photographer:**

Brad Wolf

**Photo Date:**

Sept 13, 2006



**DESCRIPTION OF ENVIRONMENT AND OUTBUILDING**

**ADDITIONAL PHYSICAL DESCRIPTION:**

**HISTORY AND SIGNIFICANCE:**

**Architect/engineer/designer:**

**Contractor/builder/craftsman:** E.P. Rodenbeck

**Developer:** E.P. Rodenbeck

**Kansas City Register:**

**Date:**

**National Register:**

**Date:**

**Register Status or Eligibility:** Not eligible

**Eligibility Comments:**

This post war tract home is not architecturally significant and would not be eligible under Criterion C.

**Legal Description:** Lot 3, Block 2, Hollywood Hills

**Sources of Information:** water permit, building permit

**Building Permit #(s):** 63460

**Survey Report(s):**  
Vineyard NW 106 Survey

**Water Permit #(s):** 94782

PREPARED BY: Bradley Wolf

Date: 15-Sep-06

4411 E 43RD ST

E-VNW-015

# KANSAS CITY HISTORIC RESOURCES

## Survey Form

**Resource Number:** E-VNW-016

**Address/Location:** 4415 E 43RD ST  
Kansas City MO 64130- County: Jackson

**Property name, present:** Plan Shape Rectangular

**Property name, historic:** Number of Stories: 1

**Use, present** single family dwelling

**Use, original:** single family dwelling

**Date Constructed:** 1950

**Historic Integrity:** Good

**Style/Type:** Ranch

**degree:** Vernacular

**Demolished?:**  **Date of Demo:**

**Type of Construction:**  
frame

**Roof Type and Material(s):**  
side gable: composition shingle

**Cladding Material(s):**  
asbestos shingle

**Foundation Material(s):**  
concrete block

**Porches**  
stoop

**Photographer:**

Brad Wolf

**Photo Date:**

Sept 13, 2006



**DESCRIPTION OF ENVIRONMENT AND OUTBUILDING**

**ADDITIONAL PHYSICAL DESCRIPTION:**

**HISTORY AND SIGNIFICANCE:**

**Architect/engineer/designer:**

**Contractor/builder/craftsman:** E.P. Rodenbeck

**Developer:** E.P. Rodenbeck

**Kansas City Register:**

**Date:**

**National Register:**

**Date:**

**Register Status or Eligibility:** Not eligible

**Eligibility Comments:**

This post war tract home is not architecturally significant and would not be eligible under Criterion C.

**Legal Description:** Lot 4, Block 2, Hollywood Hills

**Sources of Information:** water permit

**Building Permit #(s):**

**Survey Report(s):**

Vineyard NW 106 Survey

**Water Permit #(s):** 75122

PREPARED BY: Bradley Wolf

Date: 15-Sep-06

4415 E 43RD ST

E-VNW-016

# KANSAS CITY HISTORIC RESOURCES

## Survey Form

**Resource Number:** E-VNW-017

**Address/Location:** 4419 E 43RD ST  
Kansas City MO 64130- County: Jackson

**Property name, present:** Plan Shape Rectangular

**Property name, historic:** Number of Stories: 1

**Type of Construction:**  
frame

**Use, present** single family dwelling

**Use, original:** single family dwelling

**Roof Type and Material(s):**  
end gable: composition shingle

**Date Constructed:** 1923

**Cladding Material(s):**  
metal lap siding

**Historic Integrity:** Fair

**Style/Type:** Bungalow

**Foundation Material(s):**  
concrete block

**degree:** Vernacular

**Porches**  
front: full width

**Demolished?:**  **Date of Demo:**

**Photographer:**

Brad Wolf

**Photo Date:**

Sept 13, 2006



**DESCRIPTION OF ENVIRONMENT AND OUTBUILDING**

**ADDITIONAL PHYSICAL DESCRIPTION:**

**HISTORY AND SIGNIFICANCE:**

**Architect/engineer/designer:**

**Contractor/builder/craftsman:** Robert B. Paton

**Developer:**

1930 Federal Census: Robert B. Paton was a contractor that lived at 3334 Kansas.

**Kansas City Register:**

**Date:**

**National Register:**

**Date:**

**Register Status or Eligibility:** Not eligible

**Eligibility Comments:**

This building has had numerous alterations that would make it ineligible for listing.

**Legal Description:**

Lot 5, Block 2, Hollywood Hills

**Sources of Information:**

water permit, building permit, 1930 Federal Census

**Building Permit #(s):** 78264

**Survey Report(s):**

Vineyard NW 106 Survey

**Water Permit #(s):** 74920

PREPARED BY: Bradley Wolf

Date: 15-Sep-06

4419 E 43RD ST

E-VNW-017

# KANSAS CITY HISTORIC RESOURCES

## Survey Form

**Resource Number:** E-VNW-018

**Address/Location:** 4501 E 43RD ST  
Kansas City MO 64130- **County:** Jackson

**Property name, present:** **Plan Shape** Rectangular

**Property name, historic:** **Number of Stories:** 1

**Type of Construction:**  
frame

**Use, present** single family dwelling

**Use, original:** single family dwelling

**Roof Type and Material(s):**  
end gable: composition shingle

**Date Constructed:** 1924

**Cladding Material(s):**  
asbestos shingle

**Historic Integrity:** Fair

**Style/Type:** Bungalow

**Foundation Material(s):**  
concrete block

**degree:** Vernacular

**Porches**  
front full width, enclosed

**Demolished?:**  **Date of Demo:**

**Photographer:**

Brad Wolf

**Photo Date:**

Sept 13, 2006



**DESCRIPTION OF ENVIRONMENT AND OUTBUILDING**

**ADDITIONAL PHYSICAL DESCRIPTION:**

**HISTORY AND SIGNIFICANCE:**

**Architect/engineer/designer:**  
**Contractor/builder/craftsman:** George Bliss  
**Developer:** Hollywood Hills Realty Company

Temporary House

**Kansas City Register:** **Date:**

**National Register:** **Date:**

**Register Status or Eligibility:** Not eligible

**Eligibility Comments:**

This building has had numerous alterations that would make it ineligible for listing.

**Legal Description:** Lot 1, Block 1, West 10 Feet Lot 2, Hollywood Hills

**Sources of Information:** water permit, building permit

**Building Permit #(s):** 79271

**Survey Report(s):**  
Vineyard NW 106 Survey

**Water Permit #(s):** 82314

PREPARED BY: Bradley Wolf

Date: 15-Sep-06

4501 E 43RD ST

E-VNW-018

# KANSAS CITY HISTORIC RESOURCES

## Survey Form

**Resource Number:** E-VNW-019

**Address/Location:** 4504 E 43RD ST  
Kansas City MO 64130- County: Jackson

**Property name, present:** Plan Shape Rectangular

**Property name, historic:** Number of Stories: 1

**Type of Construction:**  
frame

**Use, present** single family dwelling

**Use, original:** single family dwelling

**Roof Type and Material(s):**  
multi-gable: composition shingle

**Date Constructed:** 1927

**Cladding Material(s):**  
vinyl lap siding

**Historic Integrity:** Fair

**Style/Type:** Bungalow

**Foundation Material(s):**  
concrete block

**degree:** Vernacular

**Porches**  
partial width, end gable roof

**Demolished?:**  **Date of Demo:**

**Photographer:**

Brad Wolf

**Photo Date:**

Sept 13, 2006



**DESCRIPTION OF ENVIRONMENT AND OUTBUILDING**

**ADDITIONAL PHYSICAL DESCRIPTION:**

**HISTORY AND SIGNIFICANCE:**

**Architect/engineer/designer:**

**Contractor/builder/craftsman:** J.E. Rogers

**Developer:**

**Kansas City Register:**

**Date:**

**National Register:**

**Date:**

**Register Status or Eligibility:** Not eligible

**Eligibility Comments:**

This is a vernacular bungalow, which is a common housing type in Kansas City and would not be individually eligible under Criterion C.

**Legal Description:**

Lot 132, Towers Hillside

**Sources of Information:**

water permit

**Building Permit #(s):**

**Survey Report(s):**

Vineyard NW 106 Survey

**Water Permit #(s):** 73835

PREPARED BY: Bradley Wolf

Date: 15-Sep-06

4504 E 43RD ST

E-VNW-019

# KANSAS CITY HISTORIC RESOURCES

## Survey Form

**Resource Number:** E-VNW-020

**Address/Location:** 4507 E 43RD ST  
Kansas City MO 64130- County: Jackson

**Property name, present:**

**Plan Shape** Irregular

**Property name, historic:**

**Number of Stories:** 1

**Use, present** single family dwelling

**Type of Construction:**  
frame

**Use, original:** single family dwelling

**Roof Type and Material(s):**  
multi gable

**Date Constructed:** 1929

**Cladding Material(s):**  
wood lap siding

**Historic Integrity:** Good

**Foundation Material(s):**  
concrete block

**Style/Type:** Bungalow

**degree:** Vernacular

**Porches**  
partial width, end gable roof

**Demolished?:**  **Date of Demo:**

**Photographer:**

Brad Wolf

**Photo Date:**

Sept 13, 2006



**DESCRIPTION OF ENVIRONMENT AND OUTBUILDING**

**ADDITIONAL PHYSICAL DESCRIPTION:**

**HISTORY AND SIGNIFICANCE:**

**Architect/engineer/designer:**  
**Contractor/builder/craftsman:** George Bliss  
**Developer:** Hollywood Hills Realty Company

**Kansas City Register:** **Date:**

**National Register:** **Date:**

**Register Status or Eligibility:** Not eligible

**Eligibility Comments:**

This is a vernacular bungalow which is a common housing type in Kansas City and would not be individually eligible under Criterion C.

**Legal Description:** East 52.25 Feet Lot 2, Block 1, Hollywood Hills

**Sources of Information:** water permit, building permit

**Building Permit #(s):** 90929

**Survey Report(s):**  
Vineyard NW 106 Survey

**Water Permit #(s):** 41713

PREPARED BY: Bradley Wolf

Date: 15-Sep-06

4507 E 43RD ST

E-VNW-020

# KANSAS CITY HISTORIC RESOURCES

## Survey Form

**Resource Number:** E-VNW-021

**Address/Location:** 4508 E 43RD ST  
Kansas City MO 64130- **County:** Jackson

**Property name, present:** **Plan Shape** Rectangular

**Property name, historic:** **Number of Stories:** 1

**Type of Construction:**  
frame

**Use, present** single family dwelling

**Use, original:** single family dwelling

**Roof Type and Material(s):**  
end gable: composition shingle

**Date Constructed:** 1926

**Cladding Material(s):**  
metal lap siding

**Historic Integrity:** Fair

**Style/Type:** Bungalow

**Foundation Material(s):**  
limestone

**degree:** Vernacular

**Porches**  
front, partial width, end gable roof

**Demolished?:**  **Date of Demo:**

**Photographer:**

Brad Wolf

**Photo Date:**

Sept 13, 2006



**DESCRIPTION OF ENVIRONMENT AND OUTBUILDING**

**ADDITIONAL PHYSICAL DESCRIPTION:**

**HISTORY AND SIGNIFICANCE:**

**Architect/engineer/designer:**

**Contractor/builder/craftsman:**

**Developer:**

Water permit owner: E.C. Hamilton

**Kansas City Register:**

**Date:**

**National Register:**

**Date:**

**Register Status or Eligibility:** Not eligible

**Eligibility Comments:**

This is a vernacular bungalow which is a common housing type in Kansas City and would not be individually eligible under Criterion C.

**Legal Description:**

Lot 133, Towers Hillside

**Sources of Information:**

water permit

**Building Permit #(s):**

**Survey Report(s):**

Vineyard NW 106 Survey

**Water Permit #(s):** 85078

PREPARED BY: Bradley Wolf

Date: 15-Sep-06

4508 E 43RD ST

E-VNW-021

# KANSAS CITY HISTORIC RESOURCES

## Survey Form

**Resource Number:** E-VNW-022

**Address/Location:** 4516 E 43RD ST  
Kansas City MO 64130- County: Jackson

**Property name, present:**

**Plan Shape** Irregular

**Property name, historic:**

**Number of Stories:** 1

**Use, present** single family dwelling

**Type of Construction:**  
frame

**Use, original:** single family dwelling

**Roof Type and Material(s):**  
multi gable: composition shingle

**Date Constructed:** 1926

**Cladding Material(s):**  
metal and vinyl lap siding

**Historic Integrity:** Poor

**Foundation Material(s):**  
concrete block

**Style/Type:** Bungalow

**degree:** Vernacular

**Porches**  
front partial width, enclosed

**Demolished?:**  **Date of Demo:**

**Photographer:**

Brad Wolf

**Photo Date:**

Sept 13, 2006



**DESCRIPTION OF ENVIRONMENT AND OUTBUILDING**

**ADDITIONAL PHYSICAL DESCRIPTION:**

**HISTORY AND SIGNIFICANCE:**

**Architect/engineer/designer:**

**Contractor/builder/craftsman:** Zurn Building Company

**Developer:** Fred Zurn

**Kansas City Register:**

**Date:**

**National Register:**

**Date:**

**Register Status or Eligibility:** Not eligible

**Eligibility Comments:**

This is a vernacular bungalow which is a common housing type in Kansas City and would not be individually eligible under Criterion C.

**Legal Description:**

Lot 135, Towers Hillside

**Sources of Information:**

water permit

**Building Permit #(s):**

**Survey Report(s):**

Vineyard NW 106 Survey

**Water Permit #(s):** 85012

PREPARED BY: Bradley Wolf

Date: 15-Sep-06

4516 E 43RD ST

E-VNW-022

# KANSAS CITY HISTORIC RESOURCES

## Survey Form

**Resource Number:** E-VNW-105

**Address/Location:** 4601 E 43RD ST  
Kansas City MO 64130- **County:** Jackson

**Property name, present:** **Plan Shape** Rectangular

**Property name, historic:** **Number of Stories:** 1

**Type of Construction:**  
frame

**Use, present** single family dwelling

**Use, original:** single family dwelling

**Roof Type and Material(s):**  
side gable: composition shingle

**Date Constructed:** 1955

**Cladding Material(s):**  
vinyl lap siding

**Historic Integrity:** Fair

**Style/Type:** Ranch

**Foundation Material(s):**  
concrete

**degree:** Vernacular

**Porches**  
stoop

**Demolished?:**  **Date of Demo:**

**Photographer:**

Brad Wolf

**Photo Date:**

Sept 13, 2006



**DESCRIPTION OF ENVIRONMENT AND OUTBUILDING**

**ADDITIONAL PHYSICAL DESCRIPTION:**

**HISTORY AND SIGNIFICANCE:**

**Architect/engineer/designer:** Linscott-Kiene & Haylett  
**Contractor/builder/craftsman:** Elbel Construction Company  
**Developer:**

**Kansas City Register:** **Date:**

**National Register:** **Date:**

**Register Status or Eligibility:** Not eligible

**Eligibility Comments:**

This post war tract home is not architecturally significant and would not be eligible under Criterion C.

**Legal Description:** Lot 43, Block 6, Vineyard Valley Addition

**Sources of Information:** water permit, building permit

**Building Permit #(s):** 68121

**Survey Report(s):**  
Vineyard NW 106 Survey

**Water Permit #(s):** 106827

PREPARED BY: Bradley Wolf

Date: 15-Sep-06

4601 E 43RD ST

E-VNW-105

# KANSAS CITY HISTORIC RESOURCES

## Survey Form

**Resource Number:** E-VNW-023

**Address/Location:** 4604 E 43RD ST  
Kansas City MO 64130- County: Jackson

**Property name, present:** Plan Shape Rectangular

**Property name, historic:** Number of Stories: 1

**Use, present** single family dwelling

**Use, original:** single family dwelling

**Date Constructed:** 1951

**Historic Integrity:** Fair

**Style/Type:** Minimal Traditional

**degree:** Vernacular

**Demolished?:**  **Date of Demo:**

**Type of Construction:**  
frame

**Roof Type and Material(s):**  
multi gable: composition shingle

**Cladding Material(s):**  
vinyl lap siding

**Foundation Material(s):**  
concrete block

**Porches**  
stoop

**Photographer:**

KCNA

**Photo Date:**

February 2006



**DESCRIPTION OF ENVIRONMENT AND OUTBUILDING**

**ADDITIONAL PHYSICAL DESCRIPTION:**

**HISTORY AND SIGNIFICANCE:**

**Architect/engineer/designer:**

**Contractor/builder/craftsman:** Sam Dasta

**Developer:**

1951: Owner: Norman White

**Kansas City Register:**

**Date:**

**National Register:**

**Date:**

**Register Status or Eligibility:** Not eligible

**Eligibility Comments:**

This is a vernacular house that would not be individually eligible under Criterion C.

**Legal Description:**

Lot 156, Towers Hillside

**Sources of Information:**

water permit, building permit

**Building Permit #(s):** 28165A

**Survey Report(s):**

Vineyard NW 106 Survey

**Water Permit #(s):** 96196

PREPARED BY: Bradley Wolf

Date: 15-Sep-06

4604 E 43RD ST

E-VNW-023

# KANSAS CITY HISTORIC RESOURCES

## Survey Form

**Resource Number:** E-VNW-106

**Address/Location:** 4607 E 43RD ST  
Kansas City MO 64130- County: Jackson

**Property name, present:** Plan Shape Rectangular

**Property name, historic:** Number of Stories: 1

**Use, present** single family dwelling

**Use, original:** single family dwelling

**Date Constructed:** 1955

**Historic Integrity:** Good

**Style/Type:** Ranch

**degree:** Vernacular

**Demolished?:**  **Date of Demo:**

**Type of Construction:**  
frame

**Roof Type and Material(s):**  
side gable: composition shingle

**Cladding Material(s):**  
asbestos shingle

**Foundation Material(s):**  
concrete

**Porches**

**Photographer:**

Brad Wolf

**Photo Date:**

Sept 13, 2006



**DESCRIPTION OF ENVIRONMENT AND OUTBUILDING**

**ADDITIONAL PHYSICAL DESCRIPTION:**

**HISTORY AND SIGNIFICANCE:**

**Architect/engineer/designer:** Linscott-Kiene & Haylett

**Contractor/builder/craftsman:** Elbel Construction Company

**Developer:**

Owner: G. Rauck

**Kansas City Register:**

**Date:**

**National Register:**

**Date:**

**Register Status or Eligibility:** Not eligible

**Eligibility Comments:**

This post war tract home is not architecturally significant and would not be eligible under Criterion C.

**Legal Description:** Lot 44, Block 6, Vineyard Valley

**Sources of Information:** water permit, building permit

**Building Permit #(s):** 68120

**Survey Report(s):**  
Vineyard NW 106 Survey

**Water Permit #(s):** 106828

PREPARED BY: Bradley Wolf

Date: 15-Sep-06

4607 E 43RD ST

E-VNW-106

# KANSAS CITY HISTORIC RESOURCES

## Survey Form

**Resource Number:** E-VNW-107

**Address/Location:** 4611 E 43RD ST  
Kansas City MO 64130- **County:** Jackson

**Property name, present:** **Plan Shape** Rectangular

**Property name, historic:** **Number of Stories:** 1

**Type of Construction:**  
frame

**Use, present** single family dwelling

**Use, original:** single family dwelling

**Roof Type and Material(s):**  
side gable: composition shingle

**Date Constructed:** 1955

**Cladding Material(s):**  
asbestos shingle

**Historic Integrity:** Good

**Style/Type:** Ranch

**Foundation Material(s):**  
concrete

**degree:** Vernacular

**Porches**

**Demolished?:**  **Date of Demo:**

**Photographer:**

Brad Wolf

**Photo Date:**

Sept 13, 2006



**DESCRIPTION OF ENVIRONMENT AND OUTBUILDING**

**ADDITIONAL PHYSICAL DESCRIPTION:**

**HISTORY AND SIGNIFICANCE:**

**Architect/engineer/designer:** Linscott-Kiene & Haylett

**Contractor/builder/craftsman:** Elbel Construction Company

**Developer:**

**Kansas City Register:**

**Date:**

**National Register:**

**Date:**

**Register Status or Eligibility:** Not eligible

**Eligibility Comments:**

This post war tract home is not architecturally significant and would not be eligible under Criterion C.

**Legal Description:** Lot 45, Block 6, Vineyard Valley

**Sources of Information:** water permit, building permit

**Building Permit #(s):** 68119

**Survey Report(s):**  
Vineyard NW 106 Survey

**Water Permit #(s):** 106829

PREPARED BY: Bradley Wolf

Date: 15-Sep-06

4611 E 43RD ST

E-VNW-107

# KANSAS CITY HISTORIC RESOURCES

## Survey Form

---

**Resource Number:** E-VNW-108

**Address/Location:** 4617 E 43RD ST  
Kansas City MO 64130- **County:** Jackson

---

**Property name, present:** **Plan Shape** Rectangular

**Property name, historic:** **Number of Stories:** 1

**Type of Construction:**  
frame

**Use, present** single family dwelling

**Use, original:** single family dwelling

**Roof Type and Material(s):**  
gable on hip: composition shingle

**Date Constructed:** 1955

**Cladding Material(s):**  
lap siding

**Historic Integrity:** Good

**Style/Type:** Ranch

**Foundation Material(s):**  
concrete

**degree:** Vernacular

**Porches**

**Demolished?:**  **Date of Demo:**

---

**Photographer:**

Brad Wolf

**Photo Date:**

Sept 13, 2006

---



**DESCRIPTION OF ENVIRONMENT AND OUTBUILDING**

**ADDITIONAL PHYSICAL DESCRIPTION:**

**HISTORY AND SIGNIFICANCE:**

**Architect/engineer/designer:** Linscott-Kiene & Haylett

**Contractor/builder/craftsman:** Elbel Construction Company

**Developer:**

**Kansas City Register:**

**Date:**

**National Register:**

**Date:**

**Register Status or Eligibility:** Not eligible

**Eligibility Comments:**

This post war tract home is not architecturally significant and would not be eligible under Criterion C.

**Legal Description:** Lot 46, Block 6, Vineyard Valley

**Sources of Information:** building permit, water permit

**Building Permit #(s):** 68118

**Survey Report(s):**  
Vineyard NW 106 Survey

**Water Permit #(s):** 106830

PREPARED BY: Bradley Wolf

Date: 15-Sep-06

4617 E 43RD ST

E-VNW-108

# KANSAS CITY HISTORIC RESOURCES

## Survey Form

**Resource Number:** E-VNW-024

**Address/Location:** 4618 E 43RD ST  
Kansas City MO 64130- County: Jackson

**Property name, present:** Plan Shape Rectangular

**Property name, historic:** Number of Stories: 1

**Type of Construction:**  
frame

**Use, present** single family dwelling

**Use, original:** single family dwelling

**Roof Type and Material(s):**  
end gable: composition shingle

**Date Constructed:** 1927

**Cladding Material(s):**  
stucco

**Historic Integrity:** Good

**Style/Type:** Craftsman Bungalow

**Foundation Material(s):**  
stone

**degree:** Vernacular

**Porches**  
front: full width

**Demolished?:**  **Date of Demo:**

**Photographer:**

Brad Wolf

**Photo Date:**

Sept 13, 2006



**DESCRIPTION OF ENVIRONMENT AND OUTBUILDING**

**ADDITIONAL PHYSICAL DESCRIPTION:**

**HISTORY AND SIGNIFICANCE:**

**Architect/engineer/designer:**

**Contractor/builder/craftsman:**

**Developer:**

Water permit owner: E.W. Shelley

**Kansas City Register:**

**Date:**

**National Register:**

**Date:**

**Register Status or Eligibility:** Not eligible

**Eligibility Comments:**

This is a vernacular bungalow which is a common housing type in Kansas City and would not be individually eligible under Criterion C.

**Legal Description:**

Lot 158, Towers Hillside

**Sources of Information:**

water permit

**Building Permit #(s):**

**Survey Report(s):**

Vineyard NW 106 Survey

**Water Permit #(s):** 79204

PREPARED BY: Bradley Wolf

Date: 15-Sep-06

4618 E 43RD ST

E-VNW-024

# KANSAS CITY HISTORIC RESOURCES

## Survey Form

**Resource Number:** E-VNW-109

**Address/Location:** 4621 E 43RD ST  
Kansas City MO 64130- County: Jackson

**Property name, present:**

**Plan Shape** Rectangular

**Property name, historic:**

**Number of Stories:** 1 1/2

**Use, present** single family dwelling

**Type of Construction:**  
frame

**Use, original:** single family dwelling

**Roof Type and Material(s):**  
side gable: composition shingle

**Date Constructed:** 1954

**Cladding Material(s):**  
brick/vinyl drop lap siding

**Historic Integrity:** Good

**Foundation Material(s):**  
concrete

**Style/Type:** Minimal Traditional

**degree:** Vernacular

**Porches**

**Demolished?:**  **Date of Demo:**

**Photographer:**

Brad Wolf

**Photo Date:**

Sept 13, 2006



**DESCRIPTION OF ENVIRONMENT AND OUTBUILDING**

**ADDITIONAL PHYSICAL DESCRIPTION:**

craftsman bungalow

**HISTORY AND SIGNIFICANCE:**

**Architect/engineer/designer:** Stephen C. Kenney  
**Contractor/builder/craftsman:** Elbel Construction Company  
**Developer:**

**Kansas City Register:**

**Date:**

**National Register:**

**Date:**

**Register Status or Eligibility:** Not eligible

**Eligibility Comments:**

This post war minimal traditional cap cod house is a common housing type in Kansas City and would not be individually eligible under Criterion C.

**Legal Description:** Lot 1, Block 6, Vineyard Valley

**Sources of Information:** water permit, building permit

**Building Permit #(s):** 67279

**Survey Report(s):**  
Vineyard NW 106 Survey

**Water Permit #(s):** 28939

PREPARED BY: Bradley Wolf

Date: 15-Sep-06

4621 E 43RD ST

E-VNW-109

# KANSAS CITY HISTORIC RESOURCES

## Survey Form

**Resource Number:** E-VNW-110

**Address/Location:** 4701 E 43RD ST  
Kansas City MO 64130- **County:** Jackson

**Property name, present:** **Plan Shape** Rectangular

**Property name, historic:** **Number of Stories:** 1 1/2

**Type of Construction:**  
frame

**Use, present** single family dwelling

**Use, original:** single family dwelling

**Roof Type and Material(s):**  
side gable: composition shingle

**Date Constructed:** 1954

**Cladding Material(s):**  
lap siding

**Historic Integrity:** Good

**Style/Type:** Minimal Traditional

**Foundation Material(s):**  
concrete

**degree:** Vernacular

**Porches**

**Demolished?:**  **Date of Demo:**

**Photographer:**

Brad Wolf

**Photo Date:**

Sept 13, 2006



**DESCRIPTION OF ENVIRONMENT AND OUTBUILDING**

**ADDITIONAL PHYSICAL DESCRIPTION:**

**HISTORY AND SIGNIFICANCE:**

**Architect/engineer/designer:** Stephen C. Kenney

**Contractor/builder/craftsman:** Elbel Construction Company

**Developer:**

**Kansas City Register:**

**Date:**

**National Register:**

**Date:**

**Register Status or Eligibility:** Not eligible

**Eligibility Comments:**

This post war minimal traditional cap cod house is a common housing type in Kansas City and would not be individually eligible under Criterion C.

**Legal Description:** Lot 2, Block 6, Vineyard Valley

**Sources of Information:** water permit, building permit

**Building Permit #(s):** 67279

**Survey Report(s):**  
Vineyard NW 106 Survey

**Water Permit #(s):** 20218

PREPARED BY: Bradley Wolf

Date: 15-Sep-06

4701 E 43RD ST

E-VNW-110

# KANSAS CITY HISTORIC RESOURCES

## Survey Form

**Resource Number:** E-VNW-111

**Address/Location:** 4705 E 43RD ST  
Kansas City MO 64130- **County:** Jackson

**Property name, present:** **Plan Shape** Rectangular

**Property name, historic:** **Number of Stories:** 1 1/2

**Type of Construction:**  
frame

**Use, present** single family dwelling

**Use, original:** single family dwelling

**Roof Type and Material(s):**  
side gable: composition shingle

**Date Constructed:** 1954

**Cladding Material(s):**  
lap siding

**Historic Integrity:** Good

**Style/Type:** Minimal Traditional

**Foundation Material(s):**  
concrete

**degree:** Vernacular

**Porches**

**Demolished?:**  **Date of Demo:**

**Photographer:**

Brad Wolf

**Photo Date:**

Sept 13, 2006



**DESCRIPTION OF ENVIRONMENT AND OUTBUILDING**

**ADDITIONAL PHYSICAL DESCRIPTION:**

**HISTORY AND SIGNIFICANCE:**

**Architect/engineer/designer:** Stephen C. Kenney

**Contractor/builder/craftsman:** Elbel Construction Company

**Developer:**

**Kansas City Register:**

**Date:**

**National Register:**

**Date:**

**Register Status or Eligibility:** Not eligible

**Eligibility Comments:**

This post war minimal traditional cap cod house is a common housing type in Kansas City and would not be individually eligible under Criterion C.

**Legal Description:** Lot 3, Block 6, Vineyard Valley

**Sources of Information:** water permit, building permit

**Building Permit #(s):** 67279

**Survey Report(s):**  
Vineyard NW 106 Survey

**Water Permit #(s):** 20577

PREPARED BY: Bradley Wolf

Date: 15-Sep-06

4705 E 43RD ST

E-VNW-111

# KANSAS CITY HISTORIC RESOURCES

## Survey Form

**Resource Number:** E-VNW-112

**Address/Location:** 4709 E 43RD ST  
Kansas City MO 64130- County: Jackson

**Property name, present:** Plan Shape Rectangular

**Property name, historic:** Number of Stories: 1 1/2

**Use, present:** single family dwelling

**Type of Construction:**  
frame

**Use, original:** single family dwelling

**Roof Type and Material(s):**  
side gable: composition shingle

**Date Constructed:** 1954

**Cladding Material(s):**  
vinyl lap siding

**Historic Integrity:** Fair

**Foundation Material(s):**  
concrete

**Style/Type:** Minimal Traditional

**degree:** Vernacular

**Porches**

**Demolished?:**  **Date of Demo:**

**Photographer:**

Brad Wolf

**Photo Date:**

Sept 13, 2006



**DESCRIPTION OF ENVIRONMENT AND OUTBUILDING**

**ADDITIONAL PHYSICAL DESCRIPTION:**

**HISTORY AND SIGNIFICANCE:**

**Architect/engineer/designer:** Stephen C. Kenney

**Contractor/builder/craftsman:** Elbel Construction Company

**Developer:**

**Kansas City Register:**

**Date:**

**National Register:**

**Date:**

**Register Status or Eligibility:** Not eligible

**Eligibility Comments:**

This post war minimal traditional cap cod house is a common housing type in Kansas City and would not be individually eligible under Criterion C.

**Legal Description:** Lot 4, Block 6, Vineyard Valley

**Sources of Information:** water permit, building permit

**Building Permit #(s):** 67279

**Survey Report(s):**  
Vineyard NW 106 Survey

**Water Permit #(s):** 20613

PREPARED BY: Bradley Wolf

Date: 15-Sep-06

4709 E 43RD ST

E-VNW-112

# KANSAS CITY HISTORIC RESOURCES Survey Form

**Resource Number:** E-VNW-113

**Address/Location:** 4711 E 43RD ST  
Kansas City MO 64130- County: Jackson

**Property name, present:** Plan Shape Rectangular

**Property name, historic:** Number of Stories: 1 1/2

**Use, present** single family dwelling

**Use, original:** single family dwelling

**Date Constructed:** 1954

**Historic Integrity:** Good

**Style/Type:** Minimal Traditional

**degree:** Vernacular

**Demolished?:**  **Date of Demo:**

**Type of Construction:**  
frame

**Roof Type and Material(s):**  
side gable: composition shingle

**Cladding Material(s):**  
asbestos shingle

**Foundation Material(s):**  
concrete

**Porches**

**Photographer:**

Brad Wolf

**Photo Date:**

Sept 13, 2006



**DESCRIPTION OF ENVIRONMENT AND OUTBUILDING**

**ADDITIONAL PHYSICAL DESCRIPTION:**

**HISTORY AND SIGNIFICANCE:**

**Architect/engineer/designer:** Stephen C. Kenney

**Contractor/builder/craftsman:** Elbel Construction Company

**Developer:**

**Kansas City Register:**

**Date:**

**National Register:**

**Date:**

**Register Status or Eligibility:** Not eligible

**Eligibility Comments:**

This post war minimal traditional cap cod house is a common housing type in Kansas City and would not be individually eligible under Criterion C.

**Legal Description:** Lot 5, Block 6, Vineyard Valley

**Sources of Information:** water permit, building permit

**Building Permit #(s):** 67279

**Survey Report(s):**  
Vineyard NW 106 Survey

**Water Permit #(s):** 200655

PREPARED BY: Bradley Wolf

Date: 15-Sep-06

4711 E 43RD ST

E-VNW-113

# KANSAS CITY HISTORIC RESOURCES

## Survey Form

**Resource Number:** E-VNW-025

**Address/Location:** 4714 E 43RD ST  
Kansas City MO 64130- County: Jackson

**Property name, present:** Plan Shape Rectangular

**Property name, historic:** Number of Stories: 1

**Use, present** single family dwelling

**Use, original:** single family dwelling

**Date Constructed:** 1952

**Historic Integrity:** Fair

**Style/Type:** Minimal Traditional

**degree:** Vernacular

**Demolished?:**  **Date of Demo:**

**Type of Construction:**  
frame

**Roof Type and Material(s):**  
side gable: composition shingle

**Cladding Material(s):**  
asbestos shingle

**Foundation Material(s):**  
concrete

**Porches**  
front stoop

**Photographer:**

KCNA

**Photo Date:**

February 2006



**DESCRIPTION OF ENVIRONMENT AND OUTBUILDING**

**ADDITIONAL PHYSICAL DESCRIPTION:**

1/1 double hung windows

**HISTORY AND SIGNIFICANCE:**

**Architect/engineer/designer:**

**Contractor/builder/craftsman:**

**Developer:**

Owner: Milton H. Hogan

**Kansas City Register:**

**Date:**

**National Register:**

**Date:**

**Register Status or Eligibility:** Not eligible

**Eligibility Comments:**

This post war minimal traditional house would not be individually eligible under Criterion C.

**Legal Description:**

Lot 176, Towers Hillside

**Sources of Information:**

water permit, building permit

**Building Permit #(s):**

**Survey Report(s):**

Vineyard NW 106 Survey

**Water Permit #(s):** 101626

PREPARED BY: Bradley Wolf

Date: 15-Sep-06

4714 E 43RD ST

E-VNW-025

# KANSAS CITY HISTORIC RESOURCES

## Survey Form

**Resource Number:** E-VNW-026

**Address/Location:** 4716 E 43RD ST  
Kansas City MO 64130- **County:** Jackson

**Property name, present:** **Plan Shape** Rectangular

**Property name, historic:** **Number of Stories:** 1

**Type of Construction:**  
frame

**Use, present** single family dwelling

**Use, original:** single family dwelling

**Roof Type and Material(s):**  
end gable: composition shingle

**Date Constructed:** 1947

**Cladding Material(s):**  
asbestos shingle

**Historic Integrity:** Fair

**Style/Type:** Minimal Traditional

**Foundation Material(s):**  
concrete

**degree:** Vernacular

**Porches**  
front partial width

**Demolished?:**  **Date of Demo:**

**Photographer:**

KCNA

**Photo Date:**

February 2006



**DESCRIPTION OF ENVIRONMENT AND OUTBUILDING**

**ADDITIONAL PHYSICAL DESCRIPTION:**

**HISTORY AND SIGNIFICANCE:**

**Architect/engineer/designer:**

**Contractor/builder/craftsman:**

**Developer:**

Owner: William Engle

**Kansas City Register:**

**Date:**

**National Register:**

**Date:**

**Register Status or Eligibility:** Not eligible

**Eligibility Comments:**

This post war minimal traditional house would not be individually eligible under Criterion C.

**Legal Description:** Lots 178 & 179, Towers Hillside

**Sources of Information:** water permit

**Building Permit #(s):**

**Survey Report(s):**

Vineyard NW 106 Survey

**Water Permit #(s):** 57212

PREPARED BY: Bradley Wolf

Date: 15-Sep-06

4716 E 43RD ST

E-VNW-026

# KANSAS CITY HISTORIC RESOURCES

## Survey Form

**Resource Number:** E-VNW-115

**Address/Location:** 4600 E 43RD TER  
Kansas City MO 64130- County: Jackson

**Property name, present:** Plan Shape Rectangular

**Property name, historic:** Number of Stories: 1

**Use, present** single family dwelling

**Use, original:** single family dwelling

**Date Constructed:** 1955

**Historic Integrity:** Good

**Style/Type:** Ranch

**degree:** Vernacular

**Demolished?:**  **Date of Demo:**

**Type of Construction:**  
frame

**Roof Type and Material(s):**  
side gable: composition shingle

**Cladding Material(s):**  
vinyl lap siding

**Foundation Material(s):**  
concrete

**Porches**  
stoop

**Photographer:**

Brad Wolf

**Photo Date:**

Sept 13, 2006



**DESCRIPTION OF ENVIRONMENT AND OUTBUILDING**

**ADDITIONAL PHYSICAL DESCRIPTION:**

**HISTORY AND SIGNIFICANCE:**

**Architect/engineer/designer:**

**Contractor/builder/craftsman:** Ebel Construction Company

**Developer:**

**Kansas City Register:**

**Date:**

**National Register:**

**Date:**

**Register Status or Eligibility:** Not eligible

**Eligibility Comments:**

This post war tract home is not architecturally significant and would not be eligible under Criterion C.

**Legal Description:** Lot 42, Block 6, Vineyard Valley Addition

**Sources of Information:** water permit

**Building Permit #(s):**

**Survey Report(s):**

Vineyard NW 106 Survey

**Water Permit #(s):** 106724

PREPARED BY: Bradley Wolf

Date: 15-Sep-06

4600 E 43RD TER

E-VNW-115

# KANSAS CITY HISTORIC RESOURCES

## Survey Form

---

**Resource Number:** E-VNW-103

**Address/Location:** 4210 E 45TH ST  
Kansas City MO 64130- County: Jackson

---

**Property name, present:**  
Edwin C. Meservey School

**Plan Shape** Irregular

**Property name, historic:**  
Edwin C. Meservey School

**Number of Stories:** 3

**Use, present** educational

**Type of Construction:**  
frame

**Use, original:** educational

**Roof Type and Material(s):**  
flat: tar & gravel

**Date Constructed:** 1927, add. 1935, 1955

**Cladding Material(s):**  
brick/stone

**Historic Integrity:** Good

**Foundation Material(s):**  
concrete/stone

**Style/Type:** NeoClassical

**degree:** High Style

**Porches**

**Demolished?:**  **Date of Demo:**

---

**Photographer:**

Brad Wolf

**Photo Date:**

Sept 13, 2006

---



**DESCRIPTION OF ENVIRONMENT AND OUTBUILDING**

A parking lot and playground are located north of the school building.

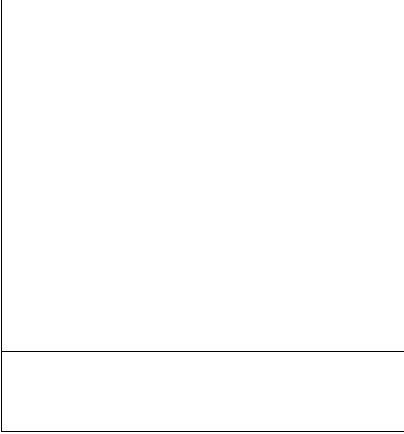

**ADDITIONAL PHYSICAL DESCRIPTION:**

Facing south on East 45th Street and measuring approximately 104' x 120'. The building displays classical elements including broken pediments over the third level windows and pedimented gables over the two front entrances. An unadorned entablature with four pendants extends along the roof line between the broken pediments. Classical elements exhibited on the building include brick quoins, a cornice with dentils, and decorative swags beneath a pair of third level windows and above the entranceways. A stone beltcourse wraps around. A 47' x 110' western addition was built in 1935. A 44' x 121' addition was built in 1955.

**HISTORY AND SIGNIFICANCE:**

**Architect/engineer/designer:** Charles A. Smith  
**Contractor/builder/craftsman:** Lishear Construction Company  
**Developer:**

In 1923, a four room fame school was constructed at this site in honor of Edwin Merservey, a president of the Board of Education. In 1927, a new building was erected with over 20 rooms, including 7 classrooms, domestic science and manual training rooms, a gymnasium, an auditorium, and offices. The 1935 wing provided additional classrooms and another addition occurred in 1955. The architects for the 1955 addition were Shaughnessy, Bower & Grimaldi

**Kansas City Register:** \_\_\_\_\_ **Date:** \_\_\_\_\_  
**National Register:** \_\_\_\_\_ **Date:** \_\_\_\_\_  
**Register Status or Eligibility:** Individually eligible  
**Eligibility Comments:**

This is a good example of the work of Charles Smith and the Classical Revival Style. It is eligible under Criterion C for Architecture and Criterion A for Education.

**Legal Description:** Lots 1 Thru 5, Block 5, Hollywood Hills

**Sources of Information:** Kansas City Times, Oct. 10, 1924; March 18, 1935; April 13, 1935; November 11, 1956

**Building Permit #(s):** 15035, 98709, 44251 **Survey Report(s):** KC Public School Survey, Vineyard NW 106 Survey  
**Water Permit #(s):** 86045

PREPARED BY: Melanie Betz (1989) Bradley Wolf (2006) Date: 15-Sep-06  
4210 E 45TH ST E-VNW-103

# KANSAS CITY HISTORIC RESOURCES

## Survey Form

**Resource Number:** E-VNW-128

**Address/Location:** 4603 E 45TH ST  
Kansas City MO 64130- **County:** Jackson

**Property name, present:** **Plan Shape** Rectangular

**Property name, historic:** **Number of Stories:** 1

**Type of Construction:**  
frame

**Use, present** single family dwelling

**Use, original:** single family dwelling

**Roof Type and Material(s):**  
side gable: composition shingle

**Date Constructed:** 1955

**Cladding Material(s):**  
shingle

**Historic Integrity:** Good

**Style/Type:** Ranch

**Foundation Material(s):**  
concrete block

**degree:** Vernacular

**Porches**

**Demolished?:**  **Date of Demo:**

**Photographer:**

Brad Wolf

**Photo Date:**

Sept 19, 2006



**DESCRIPTION OF ENVIRONMENT AND OUTBUILDING**

**ADDITIONAL PHYSICAL DESCRIPTION:**

**HISTORY AND SIGNIFICANCE:**

**Architect/engineer/designer:**

**Contractor/builder/craftsman:** Ebel Construction Company

**Developer:**

**Kansas City Register:**

**Date:**

**National Register:**

**Date:**

**Register Status or Eligibility:** Not eligible

**Eligibility Comments:**

This post war tract home is not architecturally significant and would not be eligible under Criterion C.

**Legal Description:** West 22 Feet of Lot 37 & All of Lot 38, Elmwood Terrace

**Sources of Information:** water permit, building permit

**Building Permit #(s):** 67460

**Survey Report(s):**  
Vineyard NW 106 Survey

**Water Permit #(s):** 106007

PREPARED BY: Bradley Wolf

Date: 15-Sep-06

4603 E 45TH ST

E-VNW-128

# KANSAS CITY HISTORIC RESOURCES

## Survey Form

**Resource Number:** E-VNW-044

**Address/Location:** 4232 CYPRESS AVE

Kansas City MO 64130- **County:** Jackson

**Property name, present:** Plan Shape Rectangular

**Property name, historic:** Number of Stories: 1

**Type of Construction:**  
frame

**Use, present** single family dwelling

**Use, original:** single family dwelling

**Roof Type and Material(s):**  
end gable: composition shingle

**Date Constructed:** 1927

**Cladding Material(s):**  
asbestos shingle

**Historic Integrity:** Fair

**Style/Type:** Bungalow

**Foundation Material(s):**  
limestone

**degree:** Vernacular

**Porches**  
front, full width, end gable roof

**Demolished?:**  **Date of Demo:**

**Photographer:**

Brad Wolf

**Photo Date:**

Sept 13, 2006



**DESCRIPTION OF ENVIRONMENT AND OUTBUILDING**

**ADDITIONAL PHYSICAL DESCRIPTION:**

**HISTORY AND SIGNIFICANCE:**

**Architect/engineer/designer:**

**Contractor/builder/craftsman:**

**Developer:**

Water Permit Owner: B. Lawson

**Kansas City Register:**

**Date:**

**National Register:**

**Date:**

**Register Status or Eligibility:** Not eligible

**Eligibility Comments:**

This vernacular bungalow is a common housing type in Kansas City and would not be individually eligible under Criterion C.

**Legal Description:** Lots 107 & 108, Towers Hillside

**Sources of Information:** water permit

**Building Permit #(s):**

**Survey Report(s):**

Vineyard NW 106 Survey

**Water Permit #(s):** 74237

PREPARED BY: Bradley Wolf

Date: 20-Sep-06

4232 CYPRESS AVE

E-VNW-044

# KANSAS CITY HISTORIC RESOURCES Survey Form

**Resource Number:** E-VNW-104

**Address/Location:** 4233 CYPRESS AVE  
Kansas City MO 64130- County: Jackson

**Property name, present:** Plan Shape Rectangular

**Property name, historic:** Number of Stories: 1

**Use, present** single family dwelling

**Use, original:** single family dwelling

**Date Constructed:** 1955

**Historic Integrity:** Fair

**Style/Type:** Ranch

**degree:** Vernacular

**Demolished?:**  **Date of Demo:**

**Type of Construction:**  
frame

**Roof Type and Material(s):**  
gable on hip: composition shingle

**Cladding Material(s):**  
vinyl lap siding

**Foundation Material(s):**  
poured concrete

**Porches**  
stoop

**Photographer:**

Brad Wolf

**Photo Date:**

Sept 13, 2006

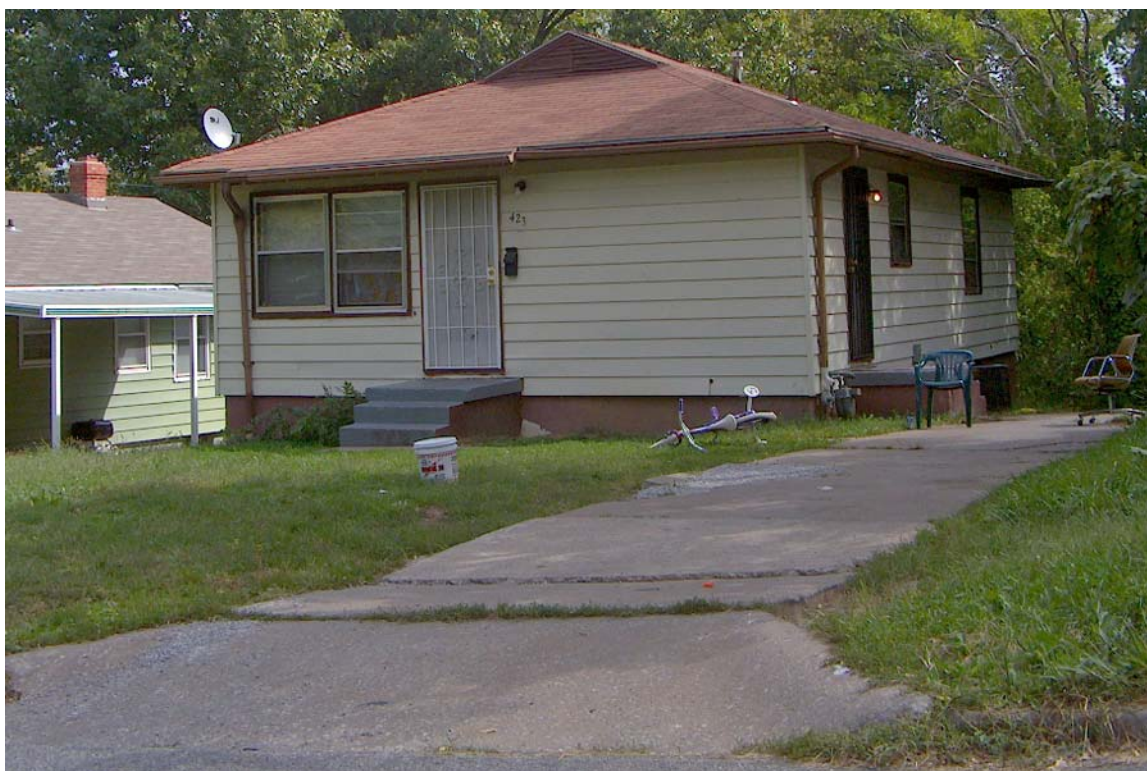

**DESCRIPTION OF ENVIRONMENT AND OUTBUILDING**

**ADDITIONAL PHYSICAL DESCRIPTION:**

**HISTORY AND SIGNIFICANCE:**

**Architect/engineer/designer:** Stephen C. Kenney

**Contractor/builder/craftsman:** Ebel Construction Company

**Developer:**

**Kansas City Register:**

**Date:**

**National Register:**

**Date:**

**Register Status or Eligibility:** Not eligible

**Eligibility Comments:**

This is a simple modern tract home and would not be individually eligible under Criterion C.

**Legal Description:** Lot 128, Towers Hillside

**Sources of Information:** water permit, building permit

**Building Permit #(s):** 66472

**Survey Report(s):**  
Vineyard NW 106 Survey

**Water Permit #(s):** 103974

PREPARED BY: Bradley Wolf

Date: 20-Sep-06

4233 CYPRESS AVE

E-VNW-104

# KANSAS CITY HISTORIC RESOURCES

## Survey Form

**Resource Number:** E-VNW-045

**Address/Location:** 4237 CYPRESS AVE

Kansas City MO 64130- **County:** Jackson

**Property name, present:** Plan Shape Rectangular

**Property name, historic:** Number of Stories: 1

**Type of Construction:**  
frame

**Use, present** single family dwelling

**Use, original:** single family dwelling

**Roof Type and Material(s):**  
side gable: composition shingle

**Date Constructed:** 1924

**Cladding Material(s):**  
asbestos shingle siding

**Historic Integrity:** Good

**Style/Type:** Bungalow

**Foundation Material(s):**  
concrete block

**degree:** Vernacular

**Porches**  
front partial width, end gable roof

**Demolished?:**  **Date of Demo:**

**Photographer:**

Brad Wolf

**Photo Date:**

Sept 13, 2006



**DESCRIPTION OF ENVIRONMENT AND OUTBUILDING**

**ADDITIONAL PHYSICAL DESCRIPTION:**

**HISTORY AND SIGNIFICANCE:**

**Architect/engineer/designer:**

**Contractor/builder/craftsman:**

**Developer:**

Water Permit Owner Roy Sanders

**Kansas City Register:**

**Date:**

**National Register:**

**Date:**

**Register Status or Eligibility:** Not eligible

**Eligibility Comments:**

This vernacular bungalow is a common housing type in Kansas City and would not be individually eligible under Criterion C.

**Legal Description:** Lot 129, Towers Hillside

**Sources of Information:** water permit

**Building Permit #(s):**

**Survey Report(s):**

Vineyard NW 106 Survey

**Water Permit #(s):** 76119

PREPARED BY: Bradley Wolf

Date: 20-Sep-06

4237 CYPRESS AVE

E-VNW-045

# KANSAS CITY HISTORIC RESOURCES

## Survey Form

**Resource Number:** E-VNW-046

**Address/Location:** 4316 CYPRESS AVE

Kansas City MO 64130- **County:** Jackson

**Property name, present:** Plan Shape Rectangular

**Property name, historic:** Number of Stories: 1

**Type of Construction:**  
frame

**Use, present** single family dwelling

**Use, original:** single family dwelling

**Roof Type and Material(s):**  
end gable: composition shingle

**Date Constructed:** 1930

**Cladding Material(s):**  
asbestos shingle

**Historic Integrity:** Fair

**Style/Type:** Bungalow

**Foundation Material(s):**  
concrete block

**degree:** Vernacular

**Porches**  
front, full width, hipped roof

**Demolished?:**  **Date of Demo:**

**Photographer:**

KCNA

**Photo Date:**

February 2006



**DESCRIPTION OF ENVIRONMENT AND OUTBUILDING**

BP#42616A: 1955, Addition to detached garage,, Owner: O.R. Guthrie

**ADDITIONAL PHYSICAL DESCRIPTION:**

[Empty box for additional physical description]

[Empty box for additional information]

**HISTORY AND SIGNIFICANCE:**

**Architect/engineer/designer:**

**Contractor/builder/craftsman:**

**Developer:** L.F. Nelson Realty Company

[Empty box for history and significance details]

**Kansas City Register:**

**Date:**

**National Register:**

**Date:**

**Register Status or Eligibility:** Not eligible

**Eligibility Comments:**

This vernacular bungalow is a common housing type in Kansas City and would not be individually eligible under Criterion C.

**Legal Description:** Lot 7, Block 2, Hollywood Hills

**Sources of Information:** water permit

**Building Permit #(s):**

**Survey Report(s):**

Vineyard NW 106 Survey

**Water Permit #(s):** 90377

PREPARED BY: Bradley Wolf

Date: 15-Sep-06

4316 CYPRESS AVE

E-VNW-046

# KANSAS CITY HISTORIC RESOURCES

## Survey Form

**Resource Number:** E-VNW-047

**Address/Location:** 4325 CYPRESS AVE

Kansas City MO 64130- **County:** Jackson

**Property name, present:**

**Plan Shape** Rectangular

**Property name, historic:**

**Number of Stories:** 1

**Type of Construction:**  
frame

**Use, present** single family dwelling

**Use, original:** single family dwelling

**Roof Type and Material(s):**  
end gable: composition shingle

**Date Constructed:** 1924

**Cladding Material(s):**  
asbestos shingle

**Historic Integrity:** Poor

**Style/Type:** Bungalow

**Foundation Material(s):**  
concrete block

**degree:** Vernacular

**Porches**  
front: full width, partially enclosed

**Demolished?:**  **Date of Demo:**

**Photographer:**

KCNA

**Photo Date:**

February 2006



**DESCRIPTION OF ENVIRONMENT AND OUTBUILDING**

**ADDITIONAL PHYSICAL DESCRIPTION:**

**HISTORY AND SIGNIFICANCE:**

**Architect/engineer/designer:**

**Contractor/builder/craftsman:**

**Developer:**

water permit owner: A.H. Bailey

**Kansas City Register:**

**Date:**

**National Register:**

**Date:**

**Register Status or Eligibility:** Not eligible

**Eligibility Comments:**

This vernacular bungalow has had numerous alterations and would not be individually eligible under Criterion C.

**Legal Description:** Lot 20, Block 1, Hollywood Hills

**Sources of Information:** water permit

**Building Permit #(s):**

**Survey Report(s):**

Vineyard NW 106 Survey

**Water Permit #(s):** 77455

PREPARED BY: Bradley Wolf

Date: 15-Sep-06

4325 CYPRESS AVE

E-VNW-047

# KANSAS CITY HISTORIC RESOURCES Survey Form

**Resource Number:** E-VNW-048

**Address/Location:** 4328 CYPRESS AVE  
Kansas City MO 64130- County: Jackson

**Property name, present:** Plan Shape Rectangular

**Property name, historic:**

**Number of Stories:** 1

**Type of Construction:**  
frame

**Use, present** single family dwelling

**Use, original:** single family dwelling

**Roof Type and Material(s):**  
side gable: composition shingle

**Date Constructed:** 1950

**Cladding Material(s):**  
asbestos shingle, scored plyboard

**Historic Integrity:** Good

**Style/Type:** Ranch

**Foundation Material(s):**  
concrete block

**degree:** Vernacular

**Porches**  
stoop

**Demolished?:**  **Date of Demo:**

**Photographer:**

KCNA

**Photo Date:**

July 2006



**DESCRIPTION OF ENVIRONMENT AND OUTBUILDING**

**ADDITIONAL PHYSICAL DESCRIPTION:**

**HISTORY AND SIGNIFICANCE:**

**Architect/engineer/designer:**

**Contractor/builder/craftsman:** E.P. Rodenbeck

**Developer:** E.P. Rodenbeck

**Kansas City Register:**

**Date:**

**National Register:**

**Date:**

**Register Status or Eligibility:** Not eligible

**Eligibility Comments:**

This post war tract home is not architecturally significant and would not be eligible under Criterion C.

**Legal Description:** Lot 10, Block 2, Hollywood Hills

**Sources of Information:** water permit, building permit

**Building Permit #(s):** 63789

**Survey Report(s):**  
Vineyard NW 106 Survey

**Water Permit #(s):** 95792

PREPARED BY: Bradley Wolf

Date: 15-Sep-06

4328 CYPRESS AVE

E-VNW-048

# KANSAS CITY HISTORIC RESOURCES

## Survey Form

Resource Number: E-VNW-049

Address/Location: 4329 CYPRESS AVE

Kansas City MO 64130- County: Jackson

Property name, present:

Plan Shape Irregular

Property name, historic:

Number of Stories: 1

Type of Construction:  
frame

Use, present single family dwelling

Roof Type and Material(s):  
end gable: composition shingle

Use, original: single family dwelling

Date Constructed: 1928

Cladding Material(s):  
asbestos shingle

Historic Integrity: Fair

Foundation Material(s):  
concrete block

Style/Type: Bungalow

degree: Vernacular

Porches  
front, full width, hipped roof

Demolished?:  Date of Demo:

Photographer:

KCNA

Photo Date:

July 2006



**DESCRIPTION OF ENVIRONMENT AND OUTBUILDING**

**ADDITIONAL PHYSICAL DESCRIPTION:**

**HISTORY AND SIGNIFICANCE:**

**Architect/engineer/designer:**

**Contractor/builder/craftsman:** George Bliss

**Developer:**

**Kansas City Register:**

**Date:**

**National Register:**

**Date:**

**Register Status or Eligibility:** Not eligible

**Eligibility Comments:**

This vernacular bungalow would not be individually eligible under Criterion C.

**Legal Description:** Lot 19, Block 1, Hollywood Hills

**Sources of Information:** water permit

**Building Permit #(s):**

**Survey Report(s):**

Vineyard NW 106 Survey

**Water Permit #(s):** 88724

PREPARED BY: Bradley Wolf

Date: 15-Sep-06

4329 CYPRESS AVE

E-VNW-049

# KANSAS CITY HISTORIC RESOURCES

## Survey Form

**Resource Number:** E-VNW-050

**Address/Location:** 4406 CYPRESS AVE

Kansas City MO 64130- **County:** Jackson

**Property name, present:** **Plan Shape** Rectangular

**Property name, historic:** **Number of Stories:** 1

**Type of Construction:**  
frame

**Use, present** single family dwelling

**Use, original:** single family dwelling

**Roof Type and Material(s):**  
end gable: composition shingle

**Date Constructed:** 1949

**Cladding Material(s):**  
asbestos shingle

**Historic Integrity:** Fair

**Style/Type:** Bungalow

**Foundation Material(s):**  
concrete block

**degree:** Vernacular

**Porches**  
front, partial with, shed roof, screened

**Demolished?:**  **Date of Demo:**

**Photographer:**

KCNA

**Photo Date:**

February 2006



**DESCRIPTION OF ENVIRONMENT AND OUTBUILDING**

**ADDITIONAL PHYSICAL DESCRIPTION:**

**HISTORY AND SIGNIFICANCE:**

**Architect/engineer/designer:**

**Contractor/builder/craftsman:**

**Developer:**

1949 Owner: Doyle A Davis

**Kansas City Register:**

**Date:**

**National Register:**

**Date:**

**Register Status or Eligibility:** Not eligible

**Eligibility Comments:**

This vernacular bungalow would not be individually eligible under Criterion C.

**Legal Description:** S 40 Feet Lot 1, Block 7, Hollywood Hills

**Sources of Information:** water permit

**Building Permit #(s):** 62624

**Survey Report(s):**  
Vineyard NW 106 Survey

**Water Permit #(s):** 93852

PREPARED BY: Bradley Wolf

Date: 15-Sep-06

4406 CYPRESS AVE

E-VNW-050

# KANSAS CITY HISTORIC RESOURCES

## Survey Form

**Resource Number:** E-VNW-051

**Address/Location:** 4411 CYPRESS AVE

Kansas City MO 64130- **County:** Jackson

**Property name, present:** Plan Shape Rectangular

**Property name, historic:** Number of Stories: 1

**Type of Construction:**  
frame

**Use, present** single family dwelling

**Use, original:** single family dwelling

**Roof Type and Material(s):**  
end gable: composition shingle

**Date Constructed:** 1924

**Cladding Material(s):**  
stucco

**Historic Integrity:** Good

**Style/Type:** Craftsman Bungalow

**Foundation Material(s):**  
limestone

**degree:** Vernacular

**Porches**  
front, full width

**Demolished?:**  **Date of Demo:**

**Photographer:**

KCNA

**Photo Date:**

July 2006

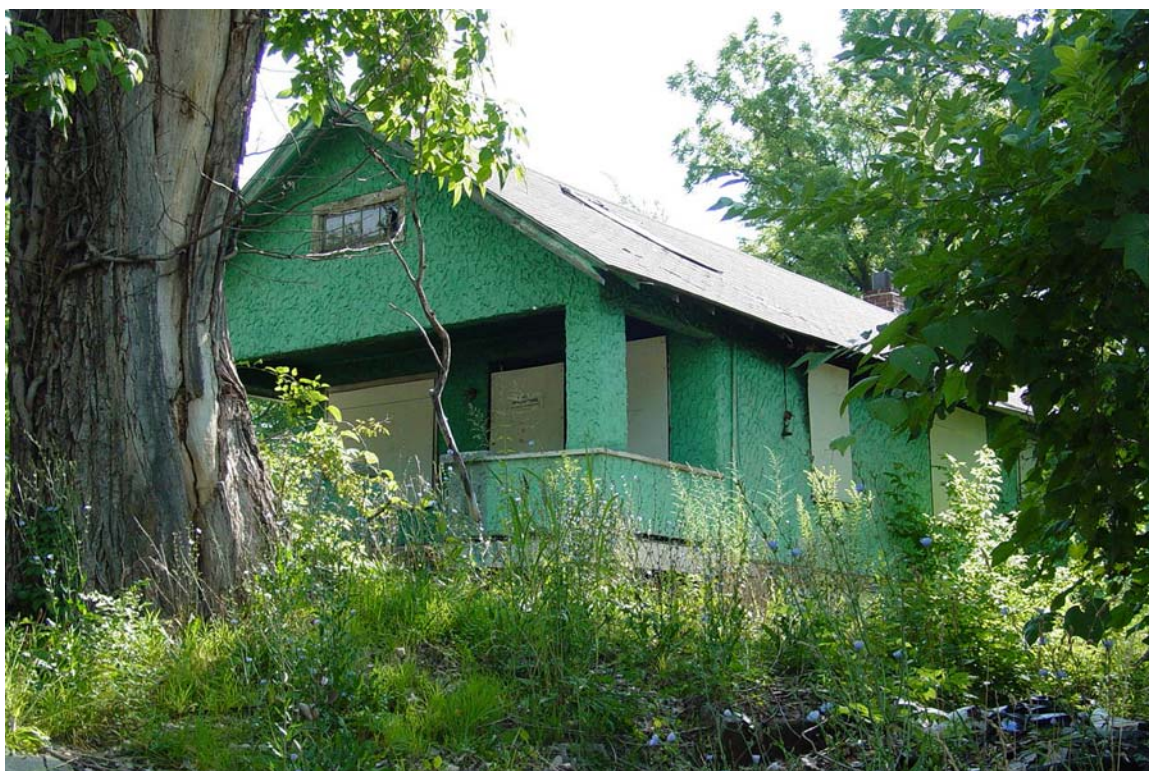

**DESCRIPTION OF ENVIRONMENT AND OUTBUILDING**

**ADDITIONAL PHYSICAL DESCRIPTION:**

**HISTORY AND SIGNIFICANCE:**

**Architect/engineer/designer:**

**Contractor/builder/craftsman:**

**Developer:**

Water Permit Owner: J. Kirk

**Kansas City Register:**

**Date:**

**National Register:**

**Date:**

**Register Status or Eligibility:** Not eligible

**Eligibility Comments:**

This vernacular bungalow is a common housing type in Kansas City and would not be individually eligible under Criterion C.

**Legal Description:** Lot 9, Block 8, Hollywood Hills

**Sources of Information:** water permit

**Building Permit #(s):**

**Survey Report(s):**

Vineyard NW 106 Survey

**Water Permit #(s):** 77770

PREPARED BY: Bradley Wolf

Date: 15-Sep-06

4411 CYPRESS AVE

E-VNW-051

# KANSAS CITY HISTORIC RESOURCES

## Survey Form

**Resource Number:** E-VNW-052

**Address/Location:** 4420 CYPRESS AVE

Kansas City MO 64130- **County:** Jackson

**Property name, present:** Plan Shape Rectangular

**Property name, historic:** Number of Stories: 1 1/2

**Type of Construction:**  
frame

**Use, present** single family dwelling

**Use, original:** single family dwelling

**Roof Type and Material(s):**  
end gable: composition shingle

**Date Constructed:** 1928

**Cladding Material(s):**  
wood lap siding

**Historic Integrity:** Good

**Style/Type:** Bungalow

**Foundation Material(s):**  
limestone

**degree:** Vernacular

**Porches**  
front, partial width

**Demolished?:**  **Date of Demo:**

**Photographer:**

KCNA

**Photo Date:**

February 2006



**DESCRIPTION OF ENVIRONMENT AND OUTBUILDING**

**ADDITIONAL PHYSICAL DESCRIPTION:**

Wood ADA ramp to front porch

**HISTORY AND SIGNIFICANCE:**

**Architect/engineer/designer:**

**Contractor/builder/craftsman:**

**Developer:**

**Kansas City Register:**

**Date:**

**National Register:**

**Date:**

**Register Status or Eligibility:** Not eligible

**Eligibility Comments:**

This vernacular bungalow is not architecturally significant and would not be individually eligible under Criterion C.

**Legal Description:** S 50 Feet Lot 3, Block 7, Hollywood Hills

**Sources of Information:** Jackson County Tax Assessor Records

**Building Permit #(s):**

**Survey Report(s):**

Vineyard NW 106 Survey

**Water Permit #(s):**

PREPARED BY: Bradley Wolf

Date: 15-Sep-06

4420 CYPRESS AVE

E-VNW-052

# KANSAS CITY HISTORIC RESOURCES

## Survey Form

**Resource Number:** E-VNW-053

**Address/Location:** 4427 CYPRESS AVE

Kansas City MO 64130- **County:** Jackson

**Property name, present:** Plan Shape Irregular

**Property name, historic:** Number of Stories: 1

**Type of Construction:**  
frame

**Use, present** single family dwelling

**Use, original:** single family dwelling

**Roof Type and Material(s):**  
multigable

**Date Constructed:** 1950

**Cladding Material(s):**  
asbestos shingle

**Historic Integrity:** Fair

**Style/Type:** Minimal Traditional

**Foundation Material(s):**  
concrete block

**degree:** Vernacular

**Porches**

**Demolished?:**  **Date of Demo:**

**Photographer:**

Brad Wolf

**Photo Date:**

Sept 13, 2006



**DESCRIPTION OF ENVIRONMENT AND OUTBUILDING**

**ADDITIONAL PHYSICAL DESCRIPTION:**

**HISTORY AND SIGNIFICANCE:**

**Architect/engineer/designer:**

**Contractor/builder/craftsman:**

**Developer:**

Water permit owner: Craighead

**Kansas City Register:**

**Date:**

**National Register:**

**Date:**

**Register Status or Eligibility:** Not eligible

**Eligibility Comments:**

This post-war minimal traditional house is not architecturally significant and would not be individually eligible under Criterion C.

**Legal Description:** Lot 10, Clarington Fugitt Addition

**Sources of Information:** water permit

**Building Permit #(s):**

**Survey Report(s):**

Vineyard NW 106 Survey

**Water Permit #(s):** 95292

PREPARED BY: Bradley Wolf

Date: 15-Sep-06

4427 CYPRESS AVE

E-VNW-053

# KANSAS CITY HISTORIC RESOURCES

## Survey Form

**Resource Number:** E-VNW-054

**Address/Location:** 4428 CYPRESS AVE  
Kansas City MO 64130- **County:** Jackson

**Property name, present:** Plan Shape Rectangular

**Property name, historic:** Number of Stories: 1

**Type of Construction:**  
frame

**Use, present** single family dwelling

**Use, original:** single family dwelling

**Roof Type and Material(s):**  
end gable: composition shingle

**Date Constructed:** 1925

**Cladding Material(s):**  
asbestos shingle

**Historic Integrity:** Poor

**Style/Type:** Bungalow

**Foundation Material(s):**  
limestone

**degree:** Vernacular

**Porches**  
front, full with, screened

**Demolished?:**  **Date of Demo:**

**Photographer:**

KCNA

**Photo Date:**

February 2006



**DESCRIPTION OF ENVIRONMENT AND OUTBUILDING**

**ADDITIONAL PHYSICAL DESCRIPTION:**

**HISTORY AND SIGNIFICANCE:**

**Architect/engineer/designer:**

**Contractor/builder/craftsman:**

**Developer:**

Water Permit owner: E.C. Haller

**Kansas City Register:**

**Date:**

**National Register:**

**Date:**

**Register Status or Eligibility:** Not eligible

**Eligibility Comments:**

This vernacular bungalow has had numerous alterations and would not be individually eligible under Criterion C.

**Legal Description:** Lot 12, Clarington Fugitt Addition

**Sources of Information:** water permit

**Building Permit #(s):**

**Survey Report(s):**

Vineyard NW 106 Survey

**Water Permit #(s):** 81058

PREPARED BY: Bradley Wolf

Date: 15-Sep-06

4428 CYPRESS AVE

E-VNW-054

# KANSAS CITY HISTORIC RESOURCES

## Survey Form

---

**Resource Number:** E-VNW-055

**Address/Location:** 4431 CYPRESS AVE

Kansas City MO 64130- **County:** Jackson

---

**Property name, present:** Plan Shape Rectangular

**Property name, historic:** Number of Stories: 1

**Type of Construction:**  
frame

**Use, present** single family dwelling

**Use, original:** single family dwelling

**Roof Type and Material(s):**  
side gable: composition shingle

**Date Constructed:** 1951

**Cladding Material(s):**  
vinyl lap siding

**Historic Integrity:** Fair

**Style/Type:** Minimal Traditional

**Foundation Material(s):**  
concrete block

**degree:** Vernacular

**Porches**  
front, full width

**Demolished?:**  **Date of Demo:**

---

**Photographer:**

Brad Wolf

**Photo Date:**

Sept 13, 2006

---



**DESCRIPTION OF ENVIRONMENT AND OUTBUILDING**

**ADDITIONAL PHYSICAL DESCRIPTION:**

**HISTORY AND SIGNIFICANCE:**

**Architect/engineer/designer:** A.A. Griseza  
**Contractor/builder/craftsman:** Briney & Thomas  
**Developer:** Briney & Thomas

1 of 2 houses

**Kansas City Register:** **Date:**

**National Register:** **Date:**

**Register Status or Eligibility:** Not eligible

**Eligibility Comments:**

This post-war minimal traditional house is not architecturally significant and would not be individually eligible under Criterion C.

**Legal Description:** Lot 9 Clarington Fugitt Addition

**Sources of Information:** water permit, building permit

**Building Permit #(s):** 64003

**Survey Report(s):**  
Vineyard NW 106 Survey

**Water Permit #(s):** 96149

PREPARED BY: Bradley Wolf

Date: 15-Sep-06

4431 CYPRESS AVE

E-VNW-055

# KANSAS CITY HISTORIC RESOURCES

## Survey Form

**Resource Number:** E-VNW-056

**Address/Location:** 4433 CYPRESS AVE

Kansas City MO 64130- **County:** Jackson

**Property name, present:** **Plan Shape** Rectangular

**Property name, historic:** **Number of Stories:** 1

**Type of Construction:**  
frame

**Use, present** single family dwelling

**Use, original:** single family dwelling

**Roof Type and Material(s):**  
side gable: composition shingle

**Date Constructed:** 1951

**Cladding Material(s):**  
vinyl lap siding

**Historic Integrity:** Poor

**Style/Type:** Minimal Traditional

**Foundation Material(s):**  
concrete block

**degree:** Vernacular

**Porches**  
front, full width, screened

**Demolished?:**  **Date of Demo:**

**Photographer:**

Brad Wolf

**Photo Date:**

Sept 13, 2006



**DESCRIPTION OF ENVIRONMENT AND OUTBUILDING**

**ADDITIONAL PHYSICAL DESCRIPTION:**

**HISTORY AND SIGNIFICANCE:**

**Architect/engineer/designer:** A.A. Griseza  
**Contractor/builder/craftsman:** Briney & Thomas  
**Developer:** Briney & Thomas

1 of 2 houses

**Kansas City Register:**

**Date:**

**National Register:**

**Date:**

**Register Status or Eligibility:** Not eligible

**Eligibility Comments:**

This post-war minimal traditional house is not architecturally significant and would not be individually eligible under Criterion C.

**Legal Description:** Lot 8 Clarington Fugitt Addition

**Sources of Information:** water permit, building permit

**Building Permit #(s):** 64003

**Survey Report(s):**  
Vineyard NW 106 Survey

**Water Permit #(s):** 96150

PREPARED BY: Bradley Wolf

Date: 15-Sep-06

4433 CYPRESS AVE

E-VNW-056

# KANSAS CITY HISTORIC RESOURCES

## Survey Form

**Resource Number:** E-VNW-057

**Address/Location:** 4441 CYPRESS AVE

Kansas City MO 64130- **County:** Jackson

**Property name, present:**

**Plan Shape** Rectangular

**Property name, historic:**

**Number of Stories:** 1

**Type of Construction:**  
frame

**Use, present** single family dwelling

**Roof Type and Material(s):**  
side gable: composition shingle

**Use, original:** single family dwelling

**Date Constructed:** 1953

**Cladding Material(s):**  
vinyl lap siding

**Historic Integrity:** Fair

**Foundation Material(s):**  
concrete block

**Style/Type:** Ranch

**degree:** Vernacular

**Porches**  
stoop

**Demolished?:**  **Date of Demo:**

**Photographer:**

Brad Wolf

**Photo Date:**

Sept 13, 2006



**DESCRIPTION OF ENVIRONMENT AND OUTBUILDING**

**ADDITIONAL PHYSICAL DESCRIPTION:**

**HISTORY AND SIGNIFICANCE:**

**Architect/engineer/designer:** Wollander

**Contractor/builder/craftsman:** Ebel Construction Company

**Developer:**

1 of 2 houses

**Kansas City Register:**

**Date:**

**National Register:**

**Date:**

**Register Status or Eligibility:** Not eligible

**Eligibility Comments:**

This post war tract home is not architecturally significant and would not be eligible under Criterion C.

**Legal Description:** Lot 4, Collinhurst

**Sources of Information:** water permit, building permit

**Building Permit #(s):** 65342

**Survey Report(s):**  
Vineyard NW 106 Survey

**Water Permit #(s):** 102535

PREPARED BY: Bradley Wolf

Date: 15-Sep-06

4441 CYPRESS AVE

E-VNW-057

# KANSAS CITY HISTORIC RESOURCES

## Survey Form

---

**Resource Number:** E-VNW-058

**Address/Location:** 4442 CYPRESS AVE

Kansas City MO 64130- **County:** Jackson

---

**Property name, present:** Plan Shape Rectangular

**Property name, historic:** Number of Stories: 1

**Type of Construction:**  
frame

**Use, present** single family dwelling

**Use, original:** single family dwelling

**Roof Type and Material(s):**  
side gable: composition shingle

**Date Constructed:** 1953

**Cladding Material(s):**  
scored plyboard

**Historic Integrity:** Fair

**Style/Type:** Ranch

**Foundation Material(s):**  
concrete block

**degree:** Vernacular

**Porches**  
stoop

**Demolished?:**  **Date of Demo:**

---

**Photographer:**

Brad Wolf

**Photo Date:**

Sept 13, 2006

---



**DESCRIPTION OF ENVIRONMENT AND OUTBUILDING**

**ADDITIONAL PHYSICAL DESCRIPTION:**

**HISTORY AND SIGNIFICANCE:**

**Architect/engineer/designer:** Wollander

**Contractor/builder/craftsman:** Ebel Construction Company

**Developer:**

**Kansas City Register:**

**Date:**

**National Register:**

**Date:**

**Register Status or Eligibility:** Not eligible

**Eligibility Comments:**

This post war tract home is not architecturally significant and would not be eligible under Criterion C.

**Legal Description:** Lot 5, Collinhurst

**Sources of Information:** water permit, building permit

**Building Permit #(s):** 65735

**Survey Report(s):**  
Vineyard NW 106 Survey

**Water Permit #(s):** 52131

PREPARED BY: Bradley Wolf

Date: 15-Sep-06

4442 CYPRESS AVE

E-VNW-058

# KANSAS CITY HISTORIC RESOURCES

## Survey Form

**Resource Number:** E-VNW-059

**Address/Location:** 4445 CYPRESS AVE

Kansas City MO 64130- **County:** Jackson

**Property name, present:** **Plan Shape** Rectangular

**Property name, historic:** **Number of Stories:** 1

**Type of Construction:**  
frame

**Use, present** single family dwelling

**Use, original:** single family dwelling

**Roof Type and Material(s):**  
end gable: composition shingle

**Date Constructed:** 1952

**Cladding Material(s):**  
scored plyboard

**Historic Integrity:** Fair

**Style/Type:** Ranch

**Foundation Material(s):**  
concrete block

**degree:** Vernacular

**Porches**  
stoop

**Demolished?:**  **Date of Demo:**

**Photographer:**

Brad Wolf

**Photo Date:**

Sept 13, 2006



**DESCRIPTION OF ENVIRONMENT AND OUTBUILDING**

**ADDITIONAL PHYSICAL DESCRIPTION:**

**HISTORY AND SIGNIFICANCE:**

**Architect/engineer/designer:** Wollander

**Contractor/builder/craftsman:** Ebel Construction Company

**Developer:**

**Kansas City Register:**

**Date:**

**National Register:**

**Date:**

**Register Status or Eligibility:** Not eligible

**Eligibility Comments:**

This post war tract home is not architecturally significant and would not be eligible under Criterion C.

**Legal Description:** Lot 3, Collinhurst

**Sources of Information:** water permit, building permit

**Building Permit #(s):** 65342

**Survey Report(s):**  
Vineyard NW 106 Survey

**Water Permit #(s):** 102282

PREPARED BY: Bradley Wolf

Date: 15-Sep-06

4445 CYPRESS AVE

E-VNW-059

# KANSAS CITY HISTORIC RESOURCES

## Survey Form

**Resource Number:** E-VNW-060

**Address/Location:** 4446 CYPRESS AVE

Kansas City MO 64130- **County:** Jackson

**Property name, present:** **Plan Shape** Rectangular

**Property name, historic:** **Number of Stories:** 1

**Type of Construction:**  
frame

**Use, present** single family dwelling

**Use, original:** single family dwelling

**Roof Type and Material(s):**  
end gable: composition shingle

**Date Constructed:** 1927

**Cladding Material(s):**  
asbestos shingle

**Historic Integrity:** Fair

**Style/Type:** Bungalow

**Foundation Material(s):**  
limestone

**degree:** Vernacular

**Porches**  
front full width

**Demolished?:**  **Date of Demo:**

**Photographer:**

Brad Wolf

**Photo Date:**

Sept 13, 2006



**DESCRIPTION OF ENVIRONMENT AND OUTBUILDING**

**ADDITIONAL PHYSICAL DESCRIPTION:**

**HISTORY AND SIGNIFICANCE:**

**Architect/engineer/designer:**  
**Contractor/builder/craftsman:** J.C. Collins  
**Developer:**

**Kansas City Register:** **Date:**

**National Register:** **Date:**

**Register Status or Eligibility:** Not eligible

**Eligibility Comments:**

This vernacular bungalow is a common housing type in Kansas City and would not be individually eligible under Criterion C.

**Legal Description:** Lot 6, Collinhurst

**Sources of Information:** water permit

**Building Permit #(s):**

**Survey Report(s):**  
Vineyard NW 106 Survey

**Water Permit #(s):** 39965

PREPARED BY: Bradley Wolf

Date: 15-Sep-06

4446 CYPRESS AVE

E-VNW-060

# KANSAS CITY HISTORIC RESOURCES

## Survey Form

**Resource Number:** E-VNW-061

**Address/Location:** 4501 CYPRESS AVE

Kansas City MO 64130- **County:** Jackson

**Property name, present:**

**Plan Shape** Rectangular

**Property name, historic:**

**Number of Stories:** 1

**Use, present** single family dwelling

**Type of Construction:**  
frame

**Use, original:** single family dwelling

**Roof Type and Material(s):**  
end gable: composition shingle

**Date Constructed:** 1925

**Cladding Material(s):**  
wood shingle

**Historic Integrity:** Good

**Foundation Material(s):**  
limestone

**Style/Type:** Bungalow

**degree:** Vernacular

**Porches**  
front, partial width, gable roof

**Demolished?:**  **Date of Demo:**

**Photographer:**

KCNA

**Photo Date:**

July 2006



**DESCRIPTION OF ENVIRONMENT AND OUTBUILDING**

**ADDITIONAL PHYSICAL DESCRIPTION:**

**HISTORY AND SIGNIFICANCE:**

**Architect/engineer/designer:**

**Contractor/builder/craftsman:**

**Developer:**

Water Permit Owner: C. Vaughn

**Kansas City Register:**

**Date:**

**National Register:**

**Date:**

**Register Status or Eligibility:** Not eligible

**Eligibility Comments:**

This vernacular bungalow is a common housing type in Kansas City and would not be individually eligible under Criterion C.

**Legal Description:** North 50 Feet of West 137.25 Feet, Block 9, Hollywood Hills

**Sources of Information:** water permit

**Building Permit #(s):**

**Survey Report(s):**

Vineyard NW 106 Survey

**Water Permit #(s):** 79560

PREPARED BY: Bradley Wolf

Date: 15-Sep-06

4501 CYPRESS AVE

E-VNW-061

# KANSAS CITY HISTORIC RESOURCES

## Survey Form

**Resource Number:** E-VNW-062

**Address/Location:** 4504 CYPRESS AVE  
Kansas City MO 64130- **County:** Jackson

**Property name, present:** Plan Shape Rectangular

**Property name, historic:** Number of Stories: 1

**Type of Construction:**  
frame

**Use, present** single family dwelling

**Use, original:** single family dwelling

**Roof Type and Material(s):**  
end gable: composition shingle

**Date Constructed:** 1925

**Cladding Material(s):**  
asbestos shingle

**Historic Integrity:** Good

**Style/Type:** Bungalow

**Foundation Material(s):**  
concrete block

**degree:** Vernacular

**Porches**  
front, partial width

**Demolished?:**  **Date of Demo:**

**Photographer:**

KCNA

**Photo Date:**

July 2006



**DESCRIPTION OF ENVIRONMENT AND OUTBUILDING**

**ADDITIONAL PHYSICAL DESCRIPTION:**

**HISTORY AND SIGNIFICANCE:**

**Architect/engineer/designer:**

**Contractor/builder/craftsman:** George Bliss

**Developer:**

**Kansas City Register:**

**Date:**

**National Register:**

**Date:**

**Register Status or Eligibility:** Not eligible

**Eligibility Comments:**

This vernacular bungalow is not architecturally significant and would not be individually eligible under Criterion C.

**Legal Description:**

South 50 Feet of North 100 Feet of East 1/2 Block 10, Hollywood Hills

**Sources of Information:**

water permit

**Building Permit #(s):**

**Survey Report(s):**

Vineyard NW 106 Survey

**Water Permit #(s):** 79562

PREPARED BY: Bradley Wolf

Date: 15-Sep-06

4504

CYPRESS

AVE

E-VNW-062

# KANSAS CITY HISTORIC RESOURCES

## Survey Form

**Resource Number:** E-VNW-063

**Address/Location:** 4515 CYPRESS AVE

Kansas City MO 64130- **County:** Jackson

**Property name, present:** Plan Shape Irregular

**Property name, historic:** Number of Stories: 1

**Type of Construction:**  
frame

**Use, present** single family dwelling

**Use, original:** single family dwelling

**Roof Type and Material(s):**  
end gable: composition shingle

**Date Constructed:** 1925

**Cladding Material(s):**  
asbestos shingle

**Historic Integrity:** Poor

**Style/Type:** Bungalow

**Foundation Material(s):**  
stone

**degree:** Vernacular

**Porches**  
front: full width

**Demolished?:**  **Date of Demo:**

**Photographer:**

Sept 13, 2006

**Photo Date:**

Brad Wolf



**DESCRIPTION OF ENVIRONMENT AND OUTBUILDING**

**ADDITIONAL PHYSICAL DESCRIPTION:**

**HISTORY AND SIGNIFICANCE:**

**Architect/engineer/designer:**  
**Contractor/builder/craftsman:** George Bliss  
**Developer:**

**Kansas City Register:** **Date:**

**National Register:** **Date:**

**Register Status or Eligibility:** Not eligible

**Eligibility Comments:**

This vernacular bungalow is not architecturally significant and would not be individually eligible under Criterion C.

**Legal Description:** West 1/2 of North 50 feet of South 1/2 of Block 9, Hollywood Hills

**Sources of Information:** water permit

**Building Permit #(s):**

**Survey Report(s):**  
Vineyard NW 106 Survey

**Water Permit #(s):** 81676

PREPARED BY: Bradley Wolf

Date: 15-Sep-06

4515 CYPRESS AVE

E-VNW-063

# KANSAS CITY HISTORIC RESOURCES

## Survey Form

**Resource Number:** E-VNW-064

**Address/Location:** 4518 CYPRESS AVE

Kansas City MO 64130- **County:** Jackson

**Property name, present:** **Plan Shape** Rectangular

**Property name, historic:** **Number of Stories:** 1

**Type of Construction:**  
frame

**Use, present** single family dwelling

**Use, original:** single family dwelling

**Roof Type and Material(s):**  
hipped: composition shingle

**Date Constructed:** 1988

**Cladding Material(s):**  
board and batten

**Historic Integrity:** Excellent

**Style/Type:** Contemporary

**Foundation Material(s):**  
poured concrete

**degree:** Vernacular

**Porches**

**Demolished?:**  **Date of Demo:**

**Photographer:**

Brad Wolf

**Photo Date:**

Sept 13, 2006



**DESCRIPTION OF ENVIRONMENT AND OUTBUILDING**

[Empty box for description of environment and outbuilding]

[Empty box for description of environment and outbuilding]

**ADDITIONAL PHYSICAL DESCRIPTION:**

[Empty box for additional physical description]

**HISTORY AND SIGNIFICANCE:**

**Architect/engineer/designer:**

**Contractor/builder/craftsman:**

**Developer:**

Owner on Permit: John Turner, 4426 Jackson

[Empty box for history and significance details]

**Kansas City Register:**

**Date:**

**National Register:**

**Date:**

**Register Status or Eligibility:** Not Eligible: Less than 50 years of age

**Eligibility Comments:**

[Empty box for eligibility comments]

**Legal Description:**

North 75 Feet of South 150 Feet of East 1/2 of Block 10, Hollywood Hills

**Sources of Information:**

building permit and water permit

**Building Permit #(s):** CPBS 8727283

**Survey Report(s):**

Vineyard NW 106 Survey

**Water Permit #(s):** 153748

PREPARED BY: Bradley Wolf

Date: 15-Sep-06

4518 CYPRESS AVE

E-VNW-064

# KANSAS CITY HISTORIC RESOURCES

## Survey Form

**Resource Number:** E-VNW-065

**Address/Location:** 4522 CYPRESS AVE  
Kansas City MO 64130- **County:** Jackson

**Property name, present:** Plan Shape Irregular

**Property name, historic:** Number of Stories: 1

**Type of Construction:**  
frame

**Use, present** single family dwelling

**Use, original:** single family dwelling

**Roof Type and Material(s):**  
multigable: composition shingle

**Date Constructed:** 1929

**Cladding Material(s):**  
stucco

**Historic Integrity:** Poor

**Style/Type:** Bungalow

**Foundation Material(s):**

**degree:** Vernacular

**Porches**  
front: full width

**Demolished?:**  **Date of Demo:**

**Photographer:**

Brad Wolf

**Photo Date:**

Sept 13, 2006

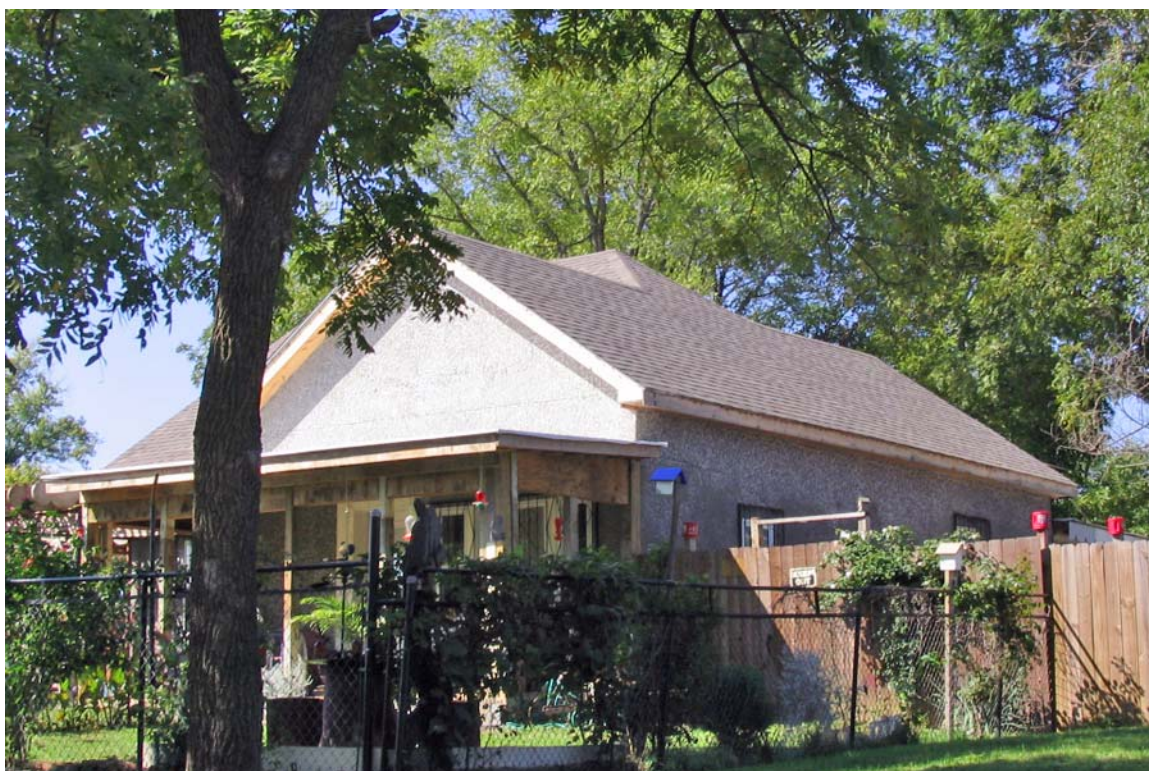

**DESCRIPTION OF ENVIRONMENT AND OUTBUILDING**

**ADDITIONAL PHYSICAL DESCRIPTION:**

**HISTORY AND SIGNIFICANCE:**

**Architect/engineer/designer:**

**Contractor/builder/craftsman:**

**Developer:**

**Kansas City Register:**

**Date:**

**National Register:**

**Date:**

**Register Status or Eligibility:** Not eligible

**Eligibility Comments:**

This vernacular bungalow has had numerous alterations and would not be individually eligible under Criterion C.

**Legal Description:** South 75 Feet of East 1/2 of Block 10, Hollywood Hills

**Sources of Information:** Jackson County Tax Assessor Records

**Building Permit #(s):**

**Survey Report(s):**

Vineyard NW 106 Survey

**Water Permit #(s):** 95092

PREPARED BY: Bradley Wolf

Date: 15-Sep-06

4522 CYPRESS AVE

E-VNW-065

# KANSAS CITY HISTORIC RESOURCES

## Survey Form

**Resource Number:** E-VNW-029

**Address/Location:** 4236 ELMWOOD AVE

Kansas City MO 64130- **County:** Jackson

**Property name, present:** Plan Shape Rectangular

**Property name, historic:** Number of Stories: 1 1/2

**Type of Construction:**  
frame

**Use, present** single family dwelling

**Use, original:** single family dwelling

**Roof Type and Material(s):**  
end gable: composition shingle

**Date Constructed:** 1934

**Cladding Material(s):**  
asbestos shingle

**Historic Integrity:** Fair

**Style/Type:** Airplane Bungalow

**Foundation Material(s):**  
limestone

**degree:** Vernacular

**Porches**

**Demolished?:**  **Date of Demo:**

**Photographer:**

KCNA

**Photo Date:**

February 2006



**DESCRIPTION OF ENVIRONMENT AND OUTBUILDING**

**ADDITIONAL PHYSICAL DESCRIPTION:**

**HISTORY AND SIGNIFICANCE:**

**Architect/engineer/designer:**

**Contractor/builder/craftsman:**

**Developer:**

Owner: S. Soleman

**Kansas City Register:**

**Date:**

**National Register:**

**Date:**

**Register Status or Eligibility:** Not eligible

**Eligibility Comments:**

This vernacular bungalow is not architecturally significant and would not be individually eligible under Criterion C.

**Legal Description:** Lot 137, Towers Hillside

**Sources of Information:** water permit

**Building Permit #(s):**

**Survey Report(s):**

Vineyard NW 106 Survey

**Water Permit #(s):** 25667

PREPARED BY: Bradley Wolf

Date: 15-Sep-06

4236 ELMWOOD AVE

E-VNW-029

# KANSAS CITY HISTORIC RESOURCES

## Survey Form

**Resource Number:** E-VNW-030

**Address/Location:** 4300 ELMWOOD AVE

Kansas City MO 64130- **County:** Jackson

**Property name, present:** Plan Shape Rectangular

**Property name, historic:** Number of Stories: 1

**Type of Construction:**  
frame

**Use, present** single family dwelling

**Use, original:** single family dwelling

**Roof Type and Material(s):**  
side gable: composition shingle

**Date Constructed:** 1953

**Cladding Material(s):**  
vinyl lap siding

**Historic Integrity:** Fair

**Style/Type:** Ranch

**Foundation Material(s):**  
concrete block

**degree:** Vernacular

**Porches**  
stoop

**Demolished?:**  **Date of Demo:**

**Photographer:**

Brad Wolf

**Photo Date:**

Sept 13, 2006



**DESCRIPTION OF ENVIRONMENT AND OUTBUILDING**

**ADDITIONAL PHYSICAL DESCRIPTION:**

**HISTORY AND SIGNIFICANCE:**

**Architect/engineer/designer:** Wollander

**Contractor/builder/craftsman:** Ebel Construction Company

**Developer:**

1 of two houses

**Kansas City Register:**

**Date:**

**National Register:**

**Date:**

**Register Status or Eligibility:** Not eligible

**Eligibility Comments:**

This post war tract home is not architecturally significant and would not be eligible under Criterion C.

**Legal Description:** North 67.5 Feet of Lots 4 & 5 Block 1, Hollywood Hills

**Sources of Information:** water permit, building permit

**Building Permit #(s):** 65628

**Survey Report(s):**  
Vineyard NW 106 Survey

**Water Permit #(s):** 14212

PREPARED BY: Bradley Wolf

Date: 15-Sep-06

4300 ELMWOOD AVE

E-VNW-030

# KANSAS CITY HISTORIC RESOURCES

## Survey Form

**Resource Number:** E-VNW-031

**Address/Location:** 4306 ELMWOOD AVE

Kansas City MO 64130- **County:** Jackson

**Property name, present:** Plan Shape Rectangular

**Property name, historic:** Number of Stories: 1

**Type of Construction:**  
frame

**Use, present** single family dwelling

**Use, original:** single family dwelling

**Roof Type and Material(s):**  
gable on hip: composition shingle

**Date Constructed:** 1953

**Cladding Material(s):**  
lap siding

**Historic Integrity:** Good

**Style/Type:** Ranch

**Foundation Material(s):**  
concrete

**degree:** Vernacular

**Porches**

**Demolished?:**  **Date of Demo:**

**Photographer:**

Brad Wolf

**Photo Date:**

Sept 13, 2006



**DESCRIPTION OF ENVIRONMENT AND OUTBUILDING**

**ADDITIONAL PHYSICAL DESCRIPTION:**

**HISTORY AND SIGNIFICANCE:**

**Architect/engineer/designer:** Wollander

**Contractor/builder/craftsman:** Ebel Construction Company

**Developer:**

1 of two houses

**Kansas City Register:**

**Date:**

**National Register:**

**Date:**

**Register Status or Eligibility:** Not eligible

**Eligibility Comments:**

This post war tract home is not architecturally significant and would not be eligible under Criterion C.

**Legal Description:** South 67.5 Feet of Lots 4 & 5 Block 1, Hollywood Hills

**Sources of Information:** water permit, building permit

**Building Permit #(s):** 65628

**Survey Report(s):**  
Vineyard NW 106 Survey

**Water Permit #(s):** 14214

PREPARED BY: Bradley Wolf

Date: 15-Sep-06

4306 ELMWOOD AVE

E-VNW-031

# KANSAS CITY HISTORIC RESOURCES

## Survey Form

**Resource Number:** E-VNW-032

**Address/Location:** 4312 ELMWOOD AVE

Kansas City MO 64130- **County:** Jackson

**Property name, present:** Plan Shape Rectangular

**Property name, historic:** Number of Stories: 1

**Type of Construction:**  
frame

**Use, present** single family dwelling

**Use, original:** single family dwelling

**Roof Type and Material(s):**  
side gable: composition shingle

**Date Constructed:** 1929

**Cladding Material(s):**  
asbestos shingle

**Historic Integrity:** Good

**Style/Type:** Bungalow

**Foundation Material(s):**  
limestone

**degree:** Vernacular

**Porches**  
front partial width, gable roof

**Demolished?:**  **Date of Demo:**

**Photographer:**

Brad Wolf

**Photo Date:**

Sept 13, 2006



**DESCRIPTION OF ENVIRONMENT AND OUTBUILDING**

[Empty box for description of environment and outbuilding]

[Empty box for description of environment and outbuilding]

**ADDITIONAL PHYSICAL DESCRIPTION:**

[Empty box for additional physical description]

**HISTORY AND SIGNIFICANCE:**

**Architect/engineer/designer:**  
**Contractor/builder/craftsman:** George Bliss  
**Developer:** Hollywood Hills Realty Company

[Empty box for history and significance details]

**Kansas City Register:**

**Date:**

**National Register:**

**Date:**

**Register Status or Eligibility:** Not eligible

**Eligibility Comments:**

This vernacular bungalow is not architecturally significant and would not be individually eligible under Criterion C.

**Legal Description:** Lot 6 Block 1, Hollywood Hills

**Sources of Information:** water permit, building permit

**Building Permit #(s):** 90930

**Survey Report(s):**  
Vineyard NW 106 Survey

**Water Permit #(s):** 44106

PREPARED BY: Bradley Wolf

Date: 15-Sep-06

4312 ELMWOOD AVE

E-VNW-032

# KANSAS CITY HISTORIC RESOURCES

## Survey Form

**Resource Number:** E-VNW-033

**Address/Location:** 4314 ELMWOOD AVE

Kansas City MO 64130- County: Jackson

**Property name, present:**

**Plan Shape** Rectangular

**Property name, historic:**

**Number of Stories:** 1

**Use, present** single family dwelling

**Type of Construction:**  
frame

**Use, original:** single family dwelling

**Roof Type and Material(s):**  
end gable: composition shingle

**Date Constructed:** 1924

**Cladding Material(s):**  
vinyl drop lap siding

**Historic Integrity:** Poor

**Foundation Material(s):**  
concrete block

**Style/Type:** Bungalow

**degree:** Vernacular

**Porches**  
front partial width

**Demolished?:**  **Date of Demo:**

**Photographer:**

KCNA

**Photo Date:**

February 2006



**DESCRIPTION OF ENVIRONMENT AND OUTBUILDING**

**ADDITIONAL PHYSICAL DESCRIPTION:**

**HISTORY AND SIGNIFICANCE:**

**Architect/engineer/designer:**

**Contractor/builder/craftsman:**

**Developer:**

BP#13650A: 1942, erect addition, Owner: Gene Trammell; Water permit owner: C.H. Hammer

**Kansas City Register:**

**Date:**

**National Register:**

**Date:**

**Register Status or Eligibility:** Not eligible

**Eligibility Comments:**

This vernacular bungalow is not architecturally significant and would not be individually eligible under Criterion C.

**Legal Description:** Lot 7 Block 1, Hollywood Hills

**Sources of Information:** water permit, building permit

**Building Permit #(s):** 13650A

**Survey Report(s):**  
Vineyard NW 106 Survey

**Water Permit #(s):** 77246

PREPARED BY: Bradley Wolf

Date: 15-Sep-06

4314 ELMWOOD AVE

E-VNW-033

# KANSAS CITY HISTORIC RESOURCES

## Survey Form

**Resource Number:** E-VNW-034

**Address/Location:** 4320 ELMWOOD AVE

Kansas City MO 64130- **County:** Jackson

**Property name, present:** Plan Shape Rectangular

**Property name, historic:** Number of Stories: 1

**Type of Construction:**  
frame

**Use, present** single family dwelling

**Use, original:** single family dwelling

**Roof Type and Material(s):**  
end gable: composition shingle

**Date Constructed:** 1926

**Cladding Material(s):**  
asbestos shingle

**Historic Integrity:** Good

**Style/Type:** Bungalow

**Foundation Material(s):**  
limestone

**degree:** Vernacular

**Porches**  
front, end gable roof

**Demolished?:**  **Date of Demo:**

**Photographer:**

KCNA

**Photo Date:**

February 2006



**DESCRIPTION OF ENVIRONMENT AND OUTBUILDING**

BP#26623A: 1949, Build two car garage

[Empty box for description]

**ADDITIONAL PHYSICAL DESCRIPTION:**

[Empty box for additional physical description]

**HISTORY AND SIGNIFICANCE:**

**Architect/engineer/designer:**

**Contractor/builder/craftsman:** George Bliss

**Developer:**

[Empty box for history and significance details]

**Kansas City Register:**

**Date:**

**National Register:**

**Date:**

**Register Status or Eligibility:** Not eligible

**Eligibility Comments:**

This vernacular bungalow is not architecturally significant and would not be individually eligible under Criterion C.

**Legal Description:** Lot 8 Block 1, Hollywood Hills

**Sources of Information:** water permit

**Building Permit #(s):**

**Survey Report(s):**

Vineyard NW 106 Survey

**Water Permit #(s):** 84196

PREPARED BY: Bradley Wolf

Date: 15-Sep-06

4320 ELMWOOD AVE

E-VNW-034

# KANSAS CITY HISTORIC RESOURCES

## Survey Form

**Resource Number:** E-VNW-035

**Address/Location:** 4324 ELMWOOD AVE

Kansas City MO 64130- **County:** Jackson

**Property name, present:** Plan Shape Rectangular

**Property name, historic:** Number of Stories: 1

**Type of Construction:**  
frame

**Use, present** single family dwelling

**Use, original:** single family dwelling

**Roof Type and Material(s):**  
end gable: composition shingle

**Date Constructed:** 1924

**Cladding Material(s):**  
asbestos shingle

**Historic Integrity:** Good

**Style/Type:** Bungalow

**Foundation Material(s):**  
limestone

**degree:** Vernacular

**Porches**  
front, full width, gable roof

**Demolished?:**  **Date of Demo:**

**Photographer:**

KCNA

**Photo Date:**

February 2006

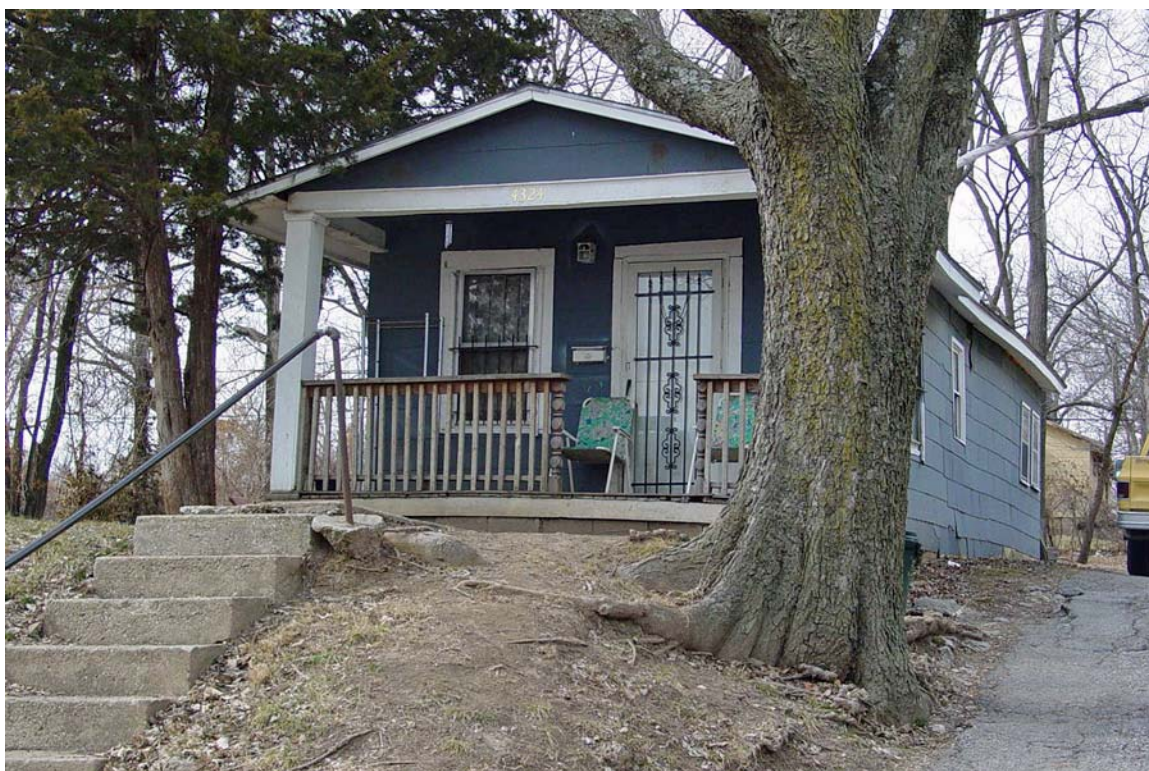

**DESCRIPTION OF ENVIRONMENT AND OUTBUILDING**

**ADDITIONAL PHYSICAL DESCRIPTION:**

**HISTORY AND SIGNIFICANCE:**

**Architect/engineer/designer:**

**Contractor/builder/craftsman:**

**Developer:**

Water permit owner: J. Miner

**Kansas City Register:**

**Date:**

**National Register:**

**Date:**

**Register Status or Eligibility:** Not eligible

**Eligibility Comments:**

This vernacular bungalow is not architecturally significant and would not be individually eligible under Criterion C.

**Legal Description:** Lot 9 Block 1, Hollywood Hills

**Sources of Information:** water permit

**Building Permit #(s):**

**Survey Report(s):**

Vineyard NW 106 Survey

**Water Permit #(s):** 78596

PREPARED BY: Bradley Wolf

Date: 15-Sep-06

4324 ELMWOOD AVE

E-VNW-035

# KANSAS CITY HISTORIC RESOURCES

## Survey Form

**Resource Number:** E-VNW-116

**Address/Location:** 4327 ELMWOOD AVE

Kansas City MO 64130- County: Jackson

**Property name, present:** Plan Shape Rectangular

**Property name, historic:** Number of Stories: 1 1/2

**Type of Construction:**  
frame

**Use, present** single family dwelling

**Use, original:** single family dwelling

**Roof Type and Material(s):**  
side gable: composition shingle

**Date Constructed:** 1955

**Cladding Material(s):**  
vinyl lap siding

**Historic Integrity:** Fair

**Style/Type:** Minimal Traditional

**Foundation Material(s):**  
concrete block

**degree:** Vernacular

**Porches**  
front, partial width, hipped roof

**Demolished?:**  **Date of Demo:**

**Photographer:**

Brad Wolf

**Photo Date:**

Sept 13, 2006



**DESCRIPTION OF ENVIRONMENT AND OUTBUILDING**

**ADDITIONAL PHYSICAL DESCRIPTION:**

**HISTORY AND SIGNIFICANCE:**

**Architect/engineer/designer:**  
**Contractor/builder/craftsman:** Ebel Construction Company  
**Developer:**

**Kansas City Register:** **Date:**

**National Register:** **Date:**

**Register Status or Eligibility:** Not eligible

**Eligibility Comments:**

This post war minimal traditional house is not architecturally significant and would not be eligible under Criterion C.

**Legal Description:** Lot 5, Block 2, Vineyard Valley Addition

**Sources of Information:** water permit

**Building Permit #(s):**

**Survey Report(s):**  
Vineyard NW 106 Survey

**Water Permit #(s):** 12896

PREPARED BY: Bradley Wolf

Date: 15-Sep-06

4327 ELMWOOD AVE

E-VNW-116

# KANSAS CITY HISTORIC RESOURCES

## Survey Form

---

**Resource Number:** E-VNW-036

**Address/Location:** 4332 ELMWOOD AVE

Kansas City MO 64130- County: Jackson

---

**Property name, present:** Plan Shape Rectangular

**Property name, historic:** Number of Stories: 1 1/2

**Type of Construction:**  
frame

**Use, present** single family dwelling

**Use, original:** single family dwelling

**Roof Type and Material(s):**  
hipped: composition shingle

**Date Constructed:** 1990

**Cladding Material(s):**  
scored plyboard, brick

**Historic Integrity:** Excellent

**Style/Type:** Ranch

**Foundation Material(s):**  
poured concrete

**degree:** Vernacular

**Porches**

**Demolished?:**  **Date of Demo:**

---

**Photographer:**

Brad Wolf

**Photo Date:**

Sept 13, 2006

---



**DESCRIPTION OF ENVIRONMENT AND OUTBUILDING**

**ADDITIONAL PHYSICAL DESCRIPTION:**

**HISTORY AND SIGNIFICANCE:**

**Architect/engineer/designer:**

**Contractor/builder/craftsman:**

**Developer:**

Water Permit Owner: Clayton

**Kansas City Register:**

**Date:**

**National Register:**

**Date:**

**Register Status or Eligibility:** Not Eligible: Less than 50 years of age

**Eligibility Comments:**

**Legal Description:** Lots 10 & 11 Block 1, Hollywood Hills

**Sources of Information:** water permit

**Building Permit #(s):**

**Survey Report(s):**

Vineyard NW 106 Survey

**Water Permit #(s):** 31738

PREPARED BY: Bradley Wolf

Date: 15-Sep-06

4332 ELMWOOD AVE

E-VNW-036

# KANSAS CITY HISTORIC RESOURCES

## Survey Form

---

**Resource Number:** E-VNW-117

**Address/Location:** 4333 ELMWOOD AVE

Kansas City MO 64130- County: Jackson

---

**Property name, present:** Plan Shape Rectangular

**Property name, historic:** Number of Stories: 1

**Type of Construction:**  
frame

**Use, present** single family dwelling

**Use, original:** single family dwelling

**Roof Type and Material(s):**  
side gable: composition shingle

**Date Constructed:** 1951

**Cladding Material(s):**  
scored plyboard

**Historic Integrity:** Good

**Style/Type:** Ranch

**Foundation Material(s):**  
concrete block

**degree:** Vernacular

**Porches**  
stoop

**Demolished?:**  **Date of Demo:**

---

**Photographer:**

Brad Wolf

**Photo Date:**

Sept 13, 2006

---



**DESCRIPTION OF ENVIRONMENT AND OUTBUILDING**

**ADDITIONAL PHYSICAL DESCRIPTION:**

**HISTORY AND SIGNIFICANCE:**

**Architect/engineer/designer:** Wollander

**Contractor/builder/craftsman:** Ebel Construction Company

**Developer:**

1 of 5 Houses

**Kansas City Register:**

**Date:**

**National Register:**

**Date:**

**Register Status or Eligibility:** Not eligible

**Eligibility Comments:**

This post war tract home is not architecturally significant and would not be eligible under Criterion C.

**Legal Description:** Lot 4, Block 2, Vineyard Valley Addition

**Sources of Information:** water permit, building permit

**Building Permit #(s):** 64436

**Survey Report(s):**  
Vineyard NW 106 Survey

**Water Permit #(s):** 82793

PREPARED BY: Bradley Wolf

Date: 15-Sep-06

4333 ELMWOOD AVE

E-VNW-117

# KANSAS CITY HISTORIC RESOURCES

## Survey Form

**Resource Number:** E-VNW-118

**Address/Location:** 4339 ELMWOOD AVE

Kansas City MO 64130- County: Jackson

**Property name, present:** Plan Shape Rectangular

**Property name, historic:** Number of Stories: 1

**Type of Construction:**  
frame

**Use, present** single family dwelling

**Use, original:** single family dwelling

**Roof Type and Material(s):**  
side gable: composition shingle

**Date Constructed:** 1951

**Cladding Material(s):**  
vinyl lap siding

**Historic Integrity:** Fair

**Style/Type:** Ranch

**Foundation Material(s):**  
concrete block

**degree:** Vernacular

**Porches**  
front, partial width, metal

**Demolished?:**  **Date of Demo:**

**Photographer:**

Brad Wolf

**Photo Date:**

Sept 13, 2006



**DESCRIPTION OF ENVIRONMENT AND OUTBUILDING**

**ADDITIONAL PHYSICAL DESCRIPTION:**

**HISTORY AND SIGNIFICANCE:**

**Architect/engineer/designer:** Wollander  
**Contractor/builder/craftsman:** Ebel Construction Company  
**Developer:**

1 of 5 Houses

**Kansas City Register:** **Date:**

**National Register:** **Date:**

**Register Status or Eligibility:** Not eligible

**Eligibility Comments:**

This post war tract home is not architecturally significant and would not be eligible under Criterion C.

**Legal Description:** Lot 3, Block 2, Vineyard Valley Addition

**Sources of Information:** water permit, building permit

**Building Permit #(s):** 64436

**Survey Report(s):**  
Vineyard NW 106 Survey

**Water Permit #(s):** 3745

PREPARED BY: Bradley Wolf

Date: 15-Sep-06

4339 ELMWOOD AVE

E-VNW-118

# KANSAS CITY HISTORIC RESOURCES

## Survey Form

**Resource Number:** E-VNW-037

**Address/Location:** 4340 ELMWOOD AVE

Kansas City MO 64130- **County:** Jackson

**Property name, present:** Plan Shape Rectangular

**Property name, historic:** Number of Stories: 1

**Type of Construction:**  
frame

**Use, present** single family dwelling

**Use, original:** single family dwelling

**Roof Type and Material(s):**  
side gable: composition shingle

**Date Constructed:** 1927

**Cladding Material(s):**  
asbestos shingle

**Historic Integrity:** Good

**Style/Type:** Bungalow

**Foundation Material(s):**  
limestone

**degree:** Vernacular

**Porches**  
front partial width

**Demolished?:**  **Date of Demo:**

**Photographer:**

KCNA

**Photo Date:**

February 2006



**DESCRIPTION OF ENVIRONMENT AND OUTBUILDING**

**ADDITIONAL PHYSICAL DESCRIPTION:**

**HISTORY AND SIGNIFICANCE:**

**Architect/engineer/designer:**

**Contractor/builder/craftsman:**

**Developer:**

BP#77677: Build temp House, William Waydlow

**Kansas City Register:**

**Date:**

**National Register:**

**Date:**

**Register Status or Eligibility:** Not eligible

**Eligibility Comments:**

This vernacular bungalow is not architecturally significant and would not be individually eligible under Criterion C.

**Legal Description:** Lot 13 Block 1, Hollywood Hills

**Sources of Information:** water permit, building permit

**Building Permit #(s):** 77677

**Survey Report(s):**  
Vineyard NW 106 Survey

**Water Permit #(s):** 76476

PREPARED BY: Bradley Wolf

Date: 15-Sep-06

4340 ELMWOOD AVE

E-VNW-037

# KANSAS CITY HISTORIC RESOURCES

## Survey Form

**Resource Number:** E-VNW-119

**Address/Location:** 4343 ELMWOOD AVE

Kansas City MO 64130- County: Jackson

**Property name, present:** Plan Shape Rectangular

**Property name, historic:** Number of Stories: 1

**Type of Construction:**  
frame

**Use, present** single family dwelling

**Use, original:** single family dwelling

**Roof Type and Material(s):**  
side gable: composition shingle

**Date Constructed:** 1951

**Cladding Material(s):**  
shingle

**Historic Integrity:** Good

**Style/Type:** Ranch

**Foundation Material(s):**  
concrete block

**degree:** Vernacular

**Porches**

**Demolished?:**  **Date of Demo:**

**Photographer:**

Brad Wolf

**Photo Date:**

Sept 13, 2006



**DESCRIPTION OF ENVIRONMENT AND OUTBUILDING**

**ADDITIONAL PHYSICAL DESCRIPTION:**

**HISTORY AND SIGNIFICANCE:**

**Architect/engineer/designer:** Wollander

**Contractor/builder/craftsman:** Ebel Construction Company

**Developer:**

1 of 5 Houses

**Kansas City Register:**

**Date:**

**National Register:**

**Date:**

**Register Status or Eligibility:** Not eligible

**Eligibility Comments:**

This post war tract home is not architecturally significant and would not be eligible under Criterion C.

**Legal Description:** Lot 2, Block 2, Vineyard Valley Addition

**Sources of Information:** water permit, building permit

**Building Permit #(s):** 64436

**Survey Report(s):**  
Vineyard NW 106 Survey

**Water Permit #(s):** 36770

PREPARED BY: Bradley Wolf

Date: 15-Sep-06

4343 ELMWOOD AVE

E-VNW-119

# KANSAS CITY HISTORIC RESOURCES

## Survey Form

**Resource Number:** E-VNW-038

**Address/Location:** 4344 ELMWOOD AVE

Kansas City MO 64130- County: Jackson

**Property name, present:** Plan Shape Rectangular

**Property name, historic:** Number of Stories: 1

**Type of Construction:**  
frame

**Use, present** single family dwelling

**Use, original:** single family dwelling

**Roof Type and Material(s):**  
end gable: composition shingle

**Date Constructed:** 1927

**Cladding Material(s):**  
vinyl lap siding

**Historic Integrity:** Fair

**Style/Type:** Bungalow

**Foundation Material(s):**  
limestone

**degree:** Vernacular

**Porches**  
front, end gable roof, enclosed

**Demolished?:**  **Date of Demo:**

**Photographer:**

Brad Wolf

**Photo Date:**

Sept 13, 2006



**DESCRIPTION OF ENVIRONMENT AND OUTBUILDING**

**ADDITIONAL PHYSICAL DESCRIPTION:**

**HISTORY AND SIGNIFICANCE:**

**Architect/engineer/designer:**

**Contractor/builder/craftsman:**

**Developer:**

BP#82685: remodel roof and repair house: Owner: W.J. Dolton; Water Permit Owner: A.J. Dalton

**Kansas City Register:**

**Date:**

**National Register:**

**Date:**

**Register Status or Eligibility:** Not eligible

**Eligibility Comments:**

This vernacular bungalow is not architecturally significant and would not be individually eligible under Criterion C.

**Legal Description:** Lot 14 Block 1, Hollywood Hills

**Sources of Information:** water permit

**Building Permit #(s):**

**Survey Report(s):**

Vineyard NW 106 Survey

**Water Permit #(s):** 76263

PREPARED BY: Bradley Wolf

Date: 15-Sep-06

4344 ELMWOOD AVE

E-VNW-038

# KANSAS CITY HISTORIC RESOURCES

## Survey Form

**Resource Number:** E-VNW-120

**Address/Location:** 4347 ELMWOOD AVE

Kansas City MO 64130- County: Jackson

**Property name, present:** Plan Shape Rectangular

**Property name, historic:** Number of Stories: 1

**Type of Construction:**  
frame

**Use, present** single family dwelling

**Use, original:** single family dwelling

**Roof Type and Material(s):**  
side gable: composition shingle

**Date Constructed:** 1951

**Cladding Material(s):**  
vinyl lap siding

**Historic Integrity:** Fair

**Style/Type:** Ranch

**Foundation Material(s):**  
concrete block

**degree:** Vernacular

**Porches**  
front parial width, metal

**Demolished?:**  **Date of Demo:**

**Photographer:**

Brad Wolf

**Photo Date:**

Sept 13, 2006



**DESCRIPTION OF ENVIRONMENT AND OUTBUILDING**

**ADDITIONAL PHYSICAL DESCRIPTION:**

**HISTORY AND SIGNIFICANCE:**

**Architect/engineer/designer:** Wollander

**Contractor/builder/craftsman:** Ebel Construction Company

**Developer:**

1 of 5 Houses

**Kansas City Register:**

**Date:**

**National Register:**

**Date:**

**Register Status or Eligibility:** Not eligible

**Eligibility Comments:**

This post war tract home is not architecturally significant and would not be eligible under Criterion C.

**Legal Description:** Lot 1, Block 2, Vineyard Valley Addition

**Sources of Information:** water permit, building permit

**Building Permit #(s):** 64436

**Survey Report(s):**  
Vineyard NW 106 Survey

**Water Permit #(s):** 46400

PREPARED BY: Bradley Wolf

Date: 15-Sep-06

4347 ELMWOOD AVE

E-VNW-120

# KANSAS CITY HISTORIC RESOURCES

## Survey Form

**Resource Number:** E-VNW-121

**Address/Location:** 4401 ELMWOOD AVE

Kansas City MO 64130- **County:** Jackson

**Property name, present:** Plan Shape Rectangular

**Property name, historic:** Number of Stories: 1

**Type of Construction:**  
frame

**Use, present** single family dwelling

**Use, original:** single family dwelling

**Roof Type and Material(s):**  
side gable: composition shingle

**Date Constructed:** 1951

**Cladding Material(s):**  
asbestos shingle

**Historic Integrity:** Good

**Style/Type:** Ranch

**Foundation Material(s):**  
concrete block

**degree:** Vernacular

**Porches**

**Demolished?:**  **Date of Demo:**

**Photographer:**

Brad Wolf

**Photo Date:**

Sept 13, 2006



**DESCRIPTION OF ENVIRONMENT AND OUTBUILDING**

**ADDITIONAL PHYSICAL DESCRIPTION:**

**HISTORY AND SIGNIFICANCE:**

**Architect/engineer/designer:** Wollander

**Contractor/builder/craftsman:** Ebel Construction Company

**Developer:**

**Kansas City Register:**

**Date:**

**National Register:**

**Date:**

**Register Status or Eligibility:** Not eligible

**Eligibility Comments:**

This post war tract home is not architecturally significant and would not be eligible under Criterion C.

**Legal Description:** Lot 10, Block 1, Vineyard Valley Addition

**Sources of Information:** water permit, building permit

**Building Permit #(s):** 63913

**Survey Report(s):**  
Vineyard NW 106 Survey

**Water Permit #(s):** 96050

PREPARED BY: Bradley Wolf

Date: 15-Sep-06

4401 ELMWOOD AVE

E-VNW-121

# KANSAS CITY HISTORIC RESOURCES

## Survey Form

**Resource Number:** E-VNW-122

**Address/Location:** 4405 ELMWOOD AVE

Kansas City MO 64130- **County:** Jackson

**Property name, present:** Plan Shape Rectangular

**Property name, historic:** Number of Stories: 1

**Type of Construction:**  
frame

**Use, present** single family dwelling

**Use, original:** single family dwelling

**Roof Type and Material(s):**  
hipped: composition shingle

**Date Constructed:** 1951

**Cladding Material(s):**  
shingle

**Historic Integrity:** Good

**Style/Type:** Ranch

**Foundation Material(s):**  
concrete block

**degree:** Vernacular

**Porches**  
front deck

**Demolished?:**  **Date of Demo:**

**Photographer:**

Brad Wolf

**Photo Date:**

Sept 13, 2006



**DESCRIPTION OF ENVIRONMENT AND OUTBUILDING**

**ADDITIONAL PHYSICAL DESCRIPTION:**

**HISTORY AND SIGNIFICANCE:**

**Architect/engineer/designer:** Wollander

**Contractor/builder/craftsman:** Ebel Construction Company

**Developer:**

**Kansas City Register:**

**Date:**

**National Register:**

**Date:**

**Register Status or Eligibility:** Not eligible

**Eligibility Comments:**

This post war tract home is not architecturally significant and would not be eligible under Criterion C.

**Legal Description:** Lot 9, Block 1, Vineyard Valley Addition

**Sources of Information:** water permit, building permit

**Building Permit #(s):** 63914

**Survey Report(s):**  
Vineyard NW 106 Survey

**Water Permit #(s):** 96051

PREPARED BY: Bradley Wolf

Date: 15-Sep-06

4405 ELMWOOD AVE

E-VNW-122

# KANSAS CITY HISTORIC RESOURCES

## Survey Form

**Resource Number:** E-VNW-123

**Address/Location:** 4411 ELMWOOD AVE

Kansas City MO 64130- **County:** Jackson

**Property name, present:** Plan Shape Rectangular

**Property name, historic:** Number of Stories: 1

**Type of Construction:**  
frame

**Use, present** single family dwelling

**Use, original:** single family dwelling

**Roof Type and Material(s):**  
side gable: composition shingle

**Date Constructed:** 1951

**Cladding Material(s):**  
scored plyboard

**Historic Integrity:** Good

**Style/Type:** Ranch

**Foundation Material(s):**  
concrete block

**degree:** Vernacular

**Porches**

**Demolished?:**  **Date of Demo:**

**Photographer:**

Brad Wolf

**Photo Date:**

Sept 13, 2006



**DESCRIPTION OF ENVIRONMENT AND OUTBUILDING**

**ADDITIONAL PHYSICAL DESCRIPTION:**

**HISTORY AND SIGNIFICANCE:**

**Architect/engineer/designer:** Wollander

**Contractor/builder/craftsman:** Ebel Construction Company

**Developer:**

**Kansas City Register:**

**Date:**

**National Register:**

**Date:**

**Register Status or Eligibility:** Not eligible

**Eligibility Comments:**

This post war tract home is not architecturally significant and would not be eligible under Criterion C.

**Legal Description:** Lot 8, Block 1, Vineyard Valley Addition

**Sources of Information:** water permit, building permit

**Building Permit #(s):** 63915

**Survey Report(s):**  
Vineyard NW 106 Survey

**Water Permit #(s):** 35340

PREPARED BY: Bradley Wolf

Date: 15-Sep-06

4411 ELMWOOD AVE

E-VNW-123

# KANSAS CITY HISTORIC RESOURCES

## Survey Form

**Resource Number:** E-VNW-039

**Address/Location:** 4414 ELMWOOD AVE

Kansas City MO 64130- County: Jackson

**Property name, present:**

**Plan Shape** Irregular

**Property name, historic:**

**Number of Stories:** 1

**Use, present** single family dwelling

**Type of Construction:**  
frame

**Use, original:** single family dwelling

**Roof Type and Material(s):**  
side gable: composition shingle

**Date Constructed:** 1925

**Cladding Material(s):**  
stucco

**Historic Integrity:** Good

**Foundation Material(s):**  
limestone

**Style/Type:** Bungalow

**degree:** Vernacular

**Porches**  
front, partial width, end gable roof

**Demolished?:**  **Date of Demo:**

**Photographer:**

Brad Wolf

**Photo Date:**

Sept 13, 2006



**DESCRIPTION OF ENVIRONMENT AND OUTBUILDING**

**ADDITIONAL PHYSICAL DESCRIPTION:**

**HISTORY AND SIGNIFICANCE:**

**Architect/engineer/designer:**

**Contractor/builder/craftsman:**

**Developer:** Bert Steeper

BP#81644: 1925, Temporary House, Owner: Jas. Bleything; 1920 Census: Bert Steeper was an attorney for a real estate company

**Kansas City Register:**

**Date:**

**National Register:**

**Date:**

**Register Status or Eligibility:** Not eligible

**Eligibility Comments:**

This vernacular bungalow is not architecturally significant and would not be individually eligible under Criterion C.

**Legal Description:** Lot 4 Block 8, Hollywood Hills

**Sources of Information:** water permit, building permit, 1920 federal census

**Building Permit #(s):** 81644

**Survey Report(s):**  
Vineyard NW 106 Survey

**Water Permit #(s):** 85895

PREPARED BY: Bradley Wolf

Date: 15-Sep-06

4414 ELMWOOD AVE

E-VNW-039

# KANSAS CITY HISTORIC RESOURCES

## Survey Form

**Resource Number:** E-VNW-124

**Address/Location:** 4417 ELMWOOD AVE

Kansas City MO 64130- **County:** Jackson

**Property name, present:** **Plan Shape** Rectangular

**Property name, historic:** **Number of Stories:** 1

**Type of Construction:**  
frame

**Use, present** single family dwelling

**Use, original:** single family dwelling

**Roof Type and Material(s):**  
side gable: composition shingle

**Date Constructed:** 1952

**Cladding Material(s):**  
shingle

**Historic Integrity:** Excellent

**Style/Type:** Ranch

**Foundation Material(s):**  
concrete block

**degree:** Vernacular

**Porches**

**Demolished?:**  **Date of Demo:**

**Photographer:**

Brad Wolf

**Photo Date:**

Sept 13, 2006



**DESCRIPTION OF ENVIRONMENT AND OUTBUILDING**

[Empty box for description of environment and outbuilding]

[Empty box for description of environment and outbuilding]

**ADDITIONAL PHYSICAL DESCRIPTION:**

[Empty box for additional physical description]

**HISTORY AND SIGNIFICANCE:**

**Architect/engineer/designer:** Wollander

**Contractor/builder/craftsman:** Ebel Construction Company

**Developer:**

[Empty box for developer information]

**Kansas City Register:**

**Date:**

**National Register:**

**Date:**

**Register Status or Eligibility:** Not eligible

**Eligibility Comments:**

This post war tract home is not architecturally significant and would not be eligible under Criterion C.

**Legal Description:** North 2 Feet, Lot 6 and All Lot 7, Block 1, Vineyard Valley Addition

**Sources of Information:** water permit, building permit

**Building Permit #(s):** 64437

**Survey Report(s):**  
Vineyard NW 106 Survey

**Water Permit #(s):** 8561

PREPARED BY: Bradley Wolf

Date: 15-Sep-06

4417 ELMWOOD AVE

E-VNW-124

# KANSAS CITY HISTORIC RESOURCES

## Survey Form

---

**Resource Number:** E-VNW-125

**Address/Location:** 4427 ELMWOOD AVE

Kansas City MO 64130- County: Jackson

---

**Property name, present:** Plan Shape Rectangular

**Property name, historic:** Number of Stories: 1

**Type of Construction:**  
frame

**Use, present** single family dwelling

**Use, original:** single family dwelling

**Roof Type and Material(s):**  
gable on hip: composition shingle

**Date Constructed:** 1952

**Cladding Material(s):**  
vinyl lap siding, brick

**Historic Integrity:** Good

**Style/Type:** Ranch

**Foundation Material(s):**  
concrete block

**degree:** Vernacular

**Porches**

**Demolished?:**  **Date of Demo:**

---

**Photographer:**

Brad Wolf

**Photo Date:**

Sept 13, 2006

---



**DESCRIPTION OF ENVIRONMENT AND OUTBUILDING**

**ADDITIONAL PHYSICAL DESCRIPTION:**

**HISTORY AND SIGNIFICANCE:**

**Architect/engineer/designer:** Wollander

**Contractor/builder/craftsman:** Ebel Construction Company

**Developer:**

**Kansas City Register:**

**Date:**

**National Register:**

**Date:**

**Register Status or Eligibility:** Not eligible

**Eligibility Comments:**

This post war tract home is not architecturally significant and would not be eligible under Criterion C.

**Legal Description:**

North 6 Feet, Lot 4, South 56 Feet, Lot 5, Block 1, Vineyard Valley Addition

**Sources of Information:**

water permit, building permit

**Building Permit #(s):** 64437

**Survey Report(s):**

Vineyard NW 106 Survey

**Water Permit #(s):** 25410

PREPARED BY: Bradley Wolf

Date: 15-Sep-06

4427

ELMWOOD

AVE

E-VNW-125

# KANSAS CITY HISTORIC RESOURCES

## Survey Form

---

**Resource Number:** E-VNW-126

**Address/Location:** 4433 ELMWOOD AVE

Kansas City MO 64130- **County:** Jackson

---

**Property name, present:** Plan Shape Rectangular

**Property name, historic:** Number of Stories: 1

**Type of Construction:**  
frame

**Use, present** single family dwelling

**Use, original:** single family dwelling

**Roof Type and Material(s):**  
side gable: composition shingle

**Date Constructed:** 1952

**Cladding Material(s):**  
brick, lap siding

**Historic Integrity:** Good

**Style/Type:** Ranch

**Foundation Material(s):**  
concrete block

**degree:** Vernacular

**Porches**

**Demolished?:**  **Date of Demo:**

---

**Photographer:**

Brad Wolf

**Photo Date:**

Sept 13, 2006

---

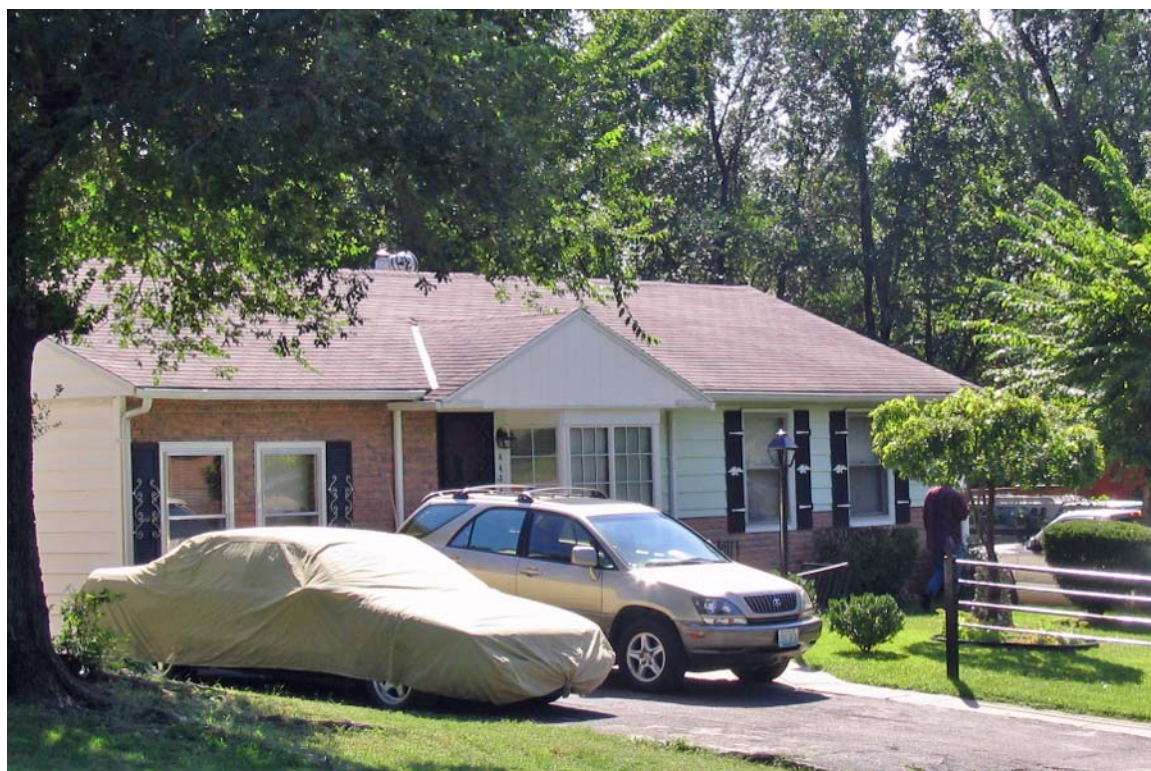

**DESCRIPTION OF ENVIRONMENT AND OUTBUILDING**

**ADDITIONAL PHYSICAL DESCRIPTION:**

**HISTORY AND SIGNIFICANCE:**

**Architect/engineer/designer:** Wollander

**Contractor/builder/craftsman:** Ebel Construction Company

**Developer:**

**Kansas City Register:**

**Date:**

**National Register:**

**Date:**

**Register Status or Eligibility:** Not eligible

**Eligibility Comments:**

This post war tract home is not architecturally significant and would not be eligible under Criterion C.

**Legal Description:**

North 8 Feet Lot 3, South 54 Feet Lot 4, Block 1, Vineyard Valley Addition

**Sources of Information:**

water permit, building permit

**Building Permit #(s):** 64437

**Survey Report(s):**

Vineyard NW 106 Survey

**Water Permit #(s):** 14475

PREPARED BY: Bradley Wolf

Date: 15-Sep-06

4433

ELMWOOD

AVE

E-VNW-126

# KANSAS CITY HISTORIC RESOURCES

## Survey Form

---

**Resource Number:** E-VNW-040

**Address/Location:** 4434 ELMWOOD AVE

Kansas City MO 64130- County: Jackson

---

**Property name, present:** Plan Shape Rectangular

**Property name, historic:** Number of Stories: 1

**Type of Construction:**  
frame

**Use, present** single family dwelling

**Use, original:** single family dwelling

**Roof Type and Material(s):**  
side gable: composition shingle

**Date Constructed:** 1953

**Cladding Material(s):**  
vinyl lap siding

**Historic Integrity:** Fair

**Style/Type:** Ranch

**Foundation Material(s):**  
concrete block

**degree:** Vernacular

**Porches**

**Demolished?:**  **Date of Demo:**

---

**Photographer:**

Brad Wolf

**Photo Date:**

Sept 13, 2006

---



**DESCRIPTION OF ENVIRONMENT AND OUTBUILDING**

**ADDITIONAL PHYSICAL DESCRIPTION:**

**HISTORY AND SIGNIFICANCE:**

**Architect/engineer/designer:** Wollander

**Contractor/builder/craftsman:** Ebel Construction Company

**Developer:**

1 of 2 houses

**Kansas City Register:**

**Date:**

**National Register:**

**Date:**

**Register Status or Eligibility:** Not eligible

**Eligibility Comments:**

This post war tract home is not architecturally significant and would not be eligible under Criterion C.

**Legal Description:**

All of Lot 4 & North 2.5 Feet of Lot 5, Clarington Fugitt Addition

**Sources of Information:**

water permit, building permit

**Building Permit #(s):** 65343

**Survey Report(s):**

Vineyard NW 106 Survey

**Water Permit #(s):** 102536

PREPARED BY: Bradley Wolf

Date: 15-Sep-06

4434

ELMWOOD

AVE

E-VNW-040

# KANSAS CITY HISTORIC RESOURCES

## Survey Form

**Resource Number:** E-VNW-041

**Address/Location:** 4438 ELMWOOD AVE

Kansas City MO 64130- County: Jackson

**Property name, present:** Plan Shape Rectangular

**Property name, historic:** Number of Stories: 1

**Type of Construction:**  
frame

**Use, present** single family dwelling

**Use, original:** single family dwelling

**Roof Type and Material(s):**  
side gable: composition shingle

**Date Constructed:** 1953

**Cladding Material(s):**  
brick

**Historic Integrity:** Good

**Style/Type:** Ranch

**Foundation Material(s):**  
concrete block

**degree:** Vernacular

**Porches**

**Demolished?:**  **Date of Demo:**

**Photographer:**

Brad Wolf

**Photo Date:**

Sept 13, 2006

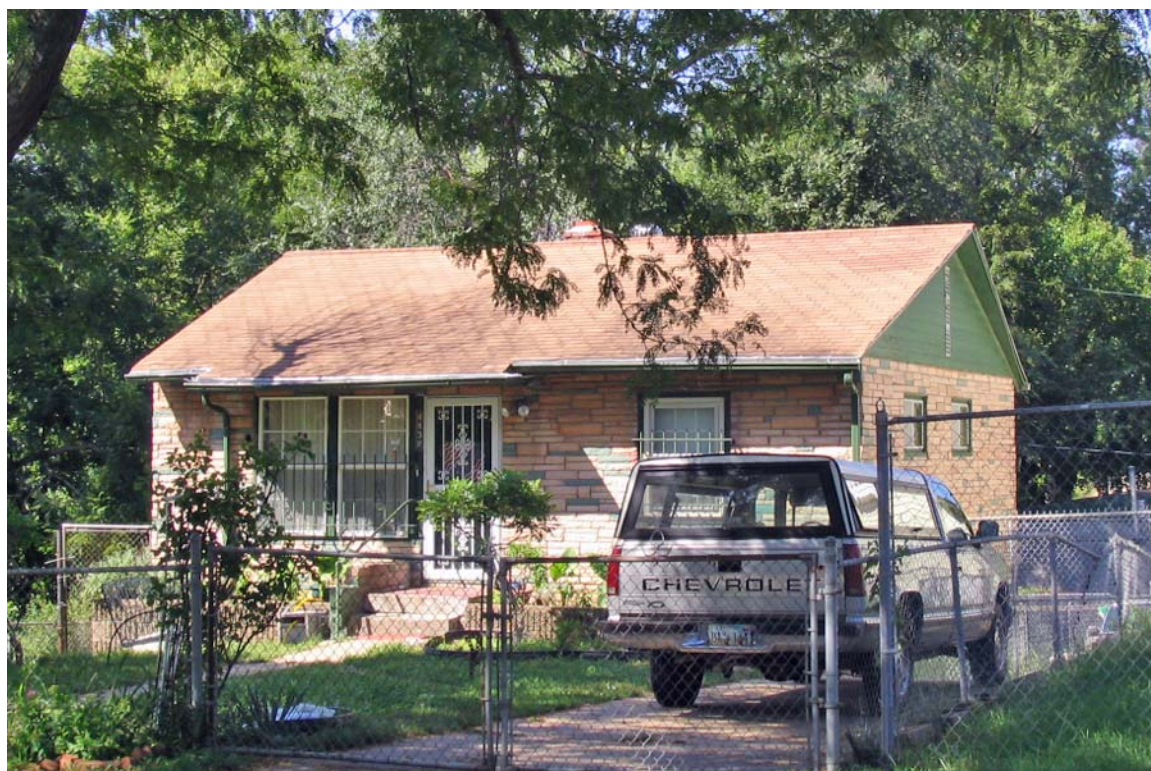

**DESCRIPTION OF ENVIRONMENT AND OUTBUILDING**

**ADDITIONAL PHYSICAL DESCRIPTION:**

**HISTORY AND SIGNIFICANCE:**

**Architect/engineer/designer:** Wollander

**Contractor/builder/craftsman:** Ebel Construction Company

**Developer:**

1 of 2 houses

**Kansas City Register:**

**Date:**

**National Register:**

**Date:**

**Register Status or Eligibility:** Not eligible

**Eligibility Comments:**

This post war tract home is not architecturally significant and would not be eligible under Criterion C.

**Legal Description:** South 42.5 Feet of Lot 5, Clarington Fugitt Addition

**Sources of Information:** water permit, building permit

**Building Permit #(s):** 65343

**Survey Report(s):**  
Vineyard NW 106 Survey

**Water Permit #(s):** 102537

PREPARED BY: Bradley Wolf

Date: 15-Sep-06

4438 ELMWOOD AVE

E-VNW-041

# KANSAS CITY HISTORIC RESOURCES

## Survey Form

**Resource Number:** E-VNW-042

**Address/Location:** 4443 ELMWOOD AVE

Kansas City MO 64130- **County:** Jackson

**Property name, present:**

**Plan Shape** Irregular

**Property name, historic:**

**Number of Stories:** 1

**Use, present** single family dwelling

**Type of Construction:**  
frame

**Use, original:** single family dwelling

**Roof Type and Material(s):**  
side gable: composition shingle

**Date Constructed:** 1952

**Cladding Material(s):**  
board and batten

**Historic Integrity:** Poor

**Foundation Material(s):**  
concrete block

**Style/Type:** Ranch

**degree:** Vernacular

**Porches**

**Demolished?:**  **Date of Demo:**

**Photographer:**

Brad Wolf

**Photo Date:**

Sept 13, 2006



**DESCRIPTION OF ENVIRONMENT AND OUTBUILDING**

[Empty box for description of environment and outbuilding]

[Empty box for description of environment and outbuilding]

**ADDITIONAL PHYSICAL DESCRIPTION:**

[Empty box for additional physical description]

**HISTORY AND SIGNIFICANCE:**

**Architect/engineer/designer:** Wollander  
**Contractor/builder/craftsman:** Ebel Construction Company  
**Developer:**

[Empty box for history and significance details]

**Kansas City Register:** \_\_\_\_\_ **Date:** \_\_\_\_\_

**National Register:** \_\_\_\_\_ **Date:** \_\_\_\_\_

**Register Status or Eligibility:** Not eligible

**Eligibility Comments:**

This ranch house has had numerous alterations and would not be individually eligible under Criterion C.

**Legal Description:** North 6 Feet, Lot 1, South 53 Feet Lot 2, Block 1, Vineyard Valley Addition

**Sources of Information:** water permit, building permit

**Building Permit #(s):** 64435

**Survey Report(s):**  
Vineyard NW 106 Survey

**Water Permit #(s):** 11588

PREPARED BY: Bradley Wolf

Date: 15-Sep-06

4443 ELMWOOD AVE

E-VNW-042

# KANSAS CITY HISTORIC RESOURCES

## Survey Form

**Resource Number:** E-VNW-043

**Address/Location:** 4446 ELMWOOD AVE

Kansas City MO 64130- County: Jackson

**Property name, present:** Plan Shape Square

**Property name, historic:** Number of Stories: 1

**Type of Construction:**  
frame

**Use, present** single family dwelling

**Use, original:** single family dwelling

**Roof Type and Material(s):**  
gable on hip: composition shingle

**Date Constructed:** 1929, remodeled 1952

**Cladding Material(s):**  
lap siding

**Historic Integrity:** Poor

**Style/Type:** Foundation Material(s):  
concrete block

**degree:** Vernacular

**Porches**

**Demolished?:**  **Date of Demo:**

**Photographer:**

Brad Wolf

**Photo Date:**

Sept 13, 2006



**DESCRIPTION OF ENVIRONMENT AND OUTBUILDING**

**ADDITIONAL PHYSICAL DESCRIPTION:**

**HISTORY AND SIGNIFICANCE:**

**Architect/engineer/designer:**

**Contractor/builder/craftsman:** Elbel Construction Company (1952)

**Developer:**

1929: Owner: J.C. Collins, remodeled in 1952 from a business to a residence.

**Kansas City Register:**

**Date:**

**National Register:**

**Date:**

**Register Status or Eligibility:** Not eligible

**Eligibility Comments:**

This vernacular house has had numerous alterations and would not be individually eligible under Criterion C.

**Legal Description:** South 31.14 Feet Lot 2, Collinhurst

**Sources of Information:** water permit, building permit

**Building Permit #(s):** 55717, 99866A

**Survey Report(s):**  
Vineyard NW 106 Survey

**Water Permit #(s):** 87987

PREPARED BY: Bradley Wolf

Date: 15-Sep-06

4446 ELMWOOD AVE

E-VNW-043

# KANSAS CITY HISTORIC RESOURCES

## Survey Form

**Resource Number:** E-VNW-127

**Address/Location:** 4447 ELMWOOD AVE

Kansas City MO 64130- County: Jackson

**Property name, present:** Plan Shape Rectangular

**Property name, historic:** Number of Stories: 1

**Type of Construction:**  
frame

**Use, present** single family dwelling

**Use, original:** single family dwelling

**Roof Type and Material(s):**  
side gable: composition shingle

**Date Constructed:** 1951

**Cladding Material(s):**  
vinyl lap siding

**Historic Integrity:** Fair

**Style/Type:** Ranch

**Foundation Material(s):**  
concrete block

**degree:** Vernacular

**Porches**  
front deck

**Demolished?:**  **Date of Demo:**

**Photographer:**

Brad Wolf

**Photo Date:**

Sept 13, 2006



**DESCRIPTION OF ENVIRONMENT AND OUTBUILDING**

**ADDITIONAL PHYSICAL DESCRIPTION:**

**HISTORY AND SIGNIFICANCE:**

**Architect/engineer/designer:** Wollander

**Contractor/builder/craftsman:** Ebel Construction Company

**Developer:**

1 of 5 Houses

**Kansas City Register:**

**Date:**

**National Register:**

**Date:**

**Register Status or Eligibility:** Not eligible

**Eligibility Comments:**

This post war tract home is not architecturally significant and would not be eligible under Criterion C.

**Legal Description:** Lot 1 Exept North 6 Feet, Block 1, Vineyard Valley Addition

**Sources of Information:** water permit, building permit

**Building Permit #(s):** 64436

**Survey Report(s):**  
Vineyard NW 106 Survey

**Water Permit #(s):** 1288

PREPARED BY: Bradley Wolf

Date: 15-Sep-06

4447 ELMWOOD AVE

E-VNW-127

# KANSAS CITY HISTORIC RESOURCES

## Survey Form

**Resource Number:** E-VNW-129

**Address/Location:** 4502 ELMWOOD AVE

Kansas City MO 64130- **County:** Jackson

**Property name, present:** Plan Shape Rectangular

**Property name, historic:** Number of Stories: 1

**Type of Construction:**  
frame

**Use, present** single family dwelling

**Use, original:** single family dwelling

**Roof Type and Material(s):**  
side gable: composition shingle

**Date Constructed:** 1955

**Cladding Material(s):**  
asbestos shingle

**Historic Integrity:** Good

**Style/Type:** Ranch

**Foundation Material(s):**  
concrete

**degree:** Vernacular

**Porches**  
stoop

**Demolished?:**  **Date of Demo:**

**Photographer:**

Brad Wolf

**Photo Date:**

Sept 13, 2006

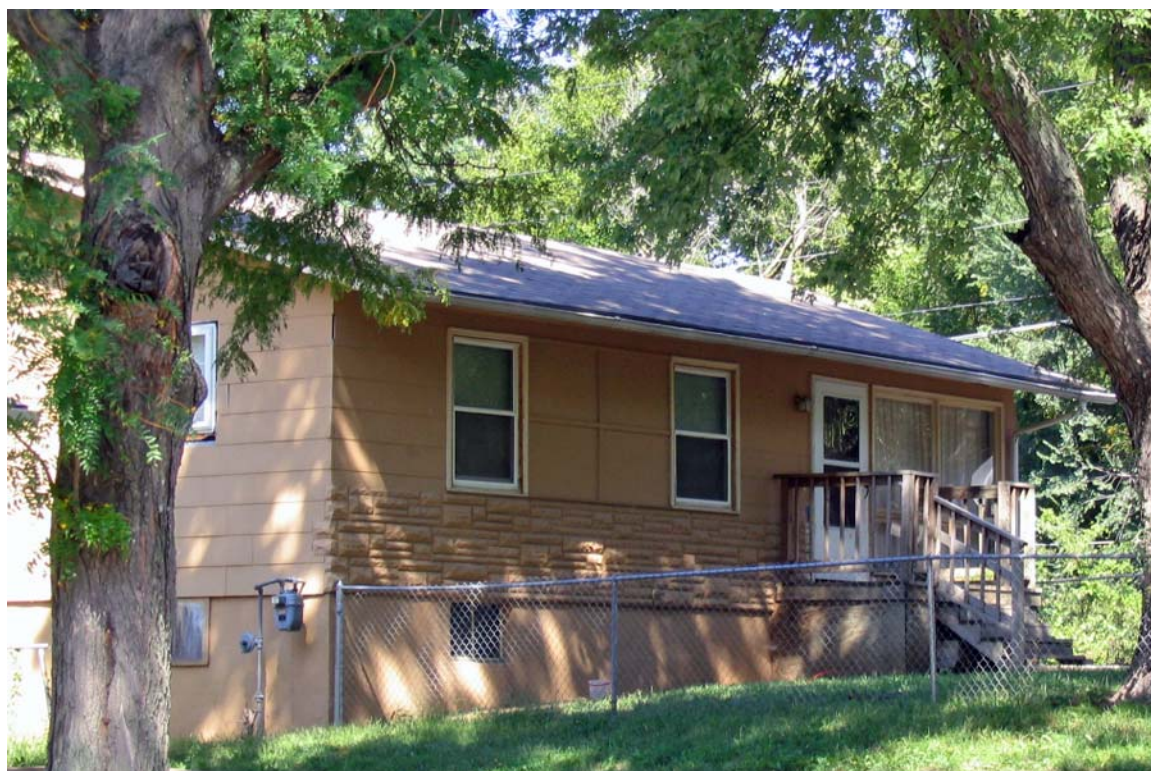

**DESCRIPTION OF ENVIRONMENT AND OUTBUILDING**

[Empty box for description of environment and outbuilding]

[Empty box for description of environment and outbuilding]

**ADDITIONAL PHYSICAL DESCRIPTION:**

[Empty box for additional physical description]

**HISTORY AND SIGNIFICANCE:**

**Architect/engineer/designer:**  
**Contractor/builder/craftsman:** Ebel Construction Company  
**Developer:**

[Empty box for history and significance details]

**Kansas City Register:** **Date:**

**National Register:** **Date:**

**Register Status or Eligibility:** Not eligible

**Eligibility Comments:**

This is a simple tract home that would not be eligible under Criterion C.

**Legal Description:** North 62 Feet of East 1/2 of Block 9, Hollywood Hills

**Sources of Information:** water permit, building permit

**Building Permit #(s):** 67459

**Survey Report(s):**  
Vineyard NW 106 Survey

**Water Permit #(s):** 1827

PREPARED BY: Bradley Wolf

Date: 15-Sep-06

4502 ELMWOOD AVE

E-VNW-129

# KANSAS CITY HISTORIC RESOURCES

## Survey Form

**Resource Number:** E-VNW-130

**Address/Location:** 4506 ELMWOOD AVE

Kansas City MO 64130- **County:** Jackson

**Property name, present:** Plan Shape Rectangular

**Property name, historic:** Number of Stories: 1

**Type of Construction:**  
frame

**Use, present** single family dwelling

**Use, original:** single family dwelling

**Roof Type and Material(s):**  
side gable: composition shingle

**Date Constructed:** 1955

**Cladding Material(s):**  
shingle and brick

**Historic Integrity:** Good

**Style/Type:** Ranch

**Foundation Material(s):**  
concrete

**degree:** Vernacular

**Porches**  
stoop

**Demolished?:**  **Date of Demo:**

**Photographer:**

Brad Wolf

**Photo Date:**

Sept 13, 2006



**DESCRIPTION OF ENVIRONMENT AND OUTBUILDING**

**ADDITIONAL PHYSICAL DESCRIPTION:**

**HISTORY AND SIGNIFICANCE:**

**Architect/engineer/designer:**

**Contractor/builder/craftsman:** Ebel Construction Company

**Developer:**

**Kansas City Register:**

**Date:**

**National Register:**

**Date:**

**Register Status or Eligibility:** Not eligible

**Eligibility Comments:**

This post war tract home is not architecturally significant and would not be eligible under Criterion C.

**Legal Description:**

South 62 Feet of North 124 Feet of East 1/2 of Block 9, Hollywood Hills

**Sources of Information:**

water permit, building permit

**Building Permit #(s):** 67459

**Survey Report(s):**

Vineyard NW 106 Survey

**Water Permit #(s):** 106081

PREPARED BY: Bradley Wolf

Date: 15-Sep-06

4506

ELMWOOD

AVE

E-VNW-130

# KANSAS CITY HISTORIC RESOURCES

## Survey Form

**Resource Number:** E-VNW-131

**Address/Location:** 4512 ELMWOOD AVE

Kansas City MO 64130- **County:** Jackson

**Property name, present:** Plan Shape Rectangular

**Property name, historic:** Number of Stories: 1

**Type of Construction:**  
frame

**Use, present** single family dwelling

**Use, original:** single family dwelling

**Roof Type and Material(s):**  
side gable: composition shingle

**Date Constructed:** 1955

**Cladding Material(s):**  
asbestos shingle

**Historic Integrity:** Good

**Style/Type:** Ranch

**Foundation Material(s):**  
concrete

**degree:** Vernacular

**Porches**  
stoop

**Demolished?:**  **Date of Demo:**

**Photographer:**

Brad Wolf

**Photo Date:**

Sept 13, 2006



**DESCRIPTION OF ENVIRONMENT AND OUTBUILDING**

**ADDITIONAL PHYSICAL DESCRIPTION:**

**HISTORY AND SIGNIFICANCE:**

**Architect/engineer/designer:**

**Contractor/builder/craftsman:** Ebel Construction Company

**Developer:**

**Kansas City Register:**

**Date:**

**National Register:**

**Date:**

**Register Status or Eligibility:** Not eligible

**Eligibility Comments:**

This post war tract home is not architecturally significant and would not be eligible under Criterion C.

**Legal Description:**

South 62 Feet of North 186 Feet of East 1/2 of Block 9, Hollywood Hills

**Sources of Information:**

water permit, building permit

**Building Permit #(s):** 67459

**Survey Report(s):**

Vineyard NW 106 Survey

**Water Permit #(s):** 106082

PREPARED BY: Bradley Wolf

Date: 15-Sep-06

4512

ELMWOOD

AVE

E-VNW-131

# KANSAS CITY HISTORIC RESOURCES

## Survey Form

**Resource Number:** E-VNW-132

**Address/Location:** 4516 ELMWOOD AVE

Kansas City MO 64130- County: Jackson

**Property name, present:** Plan Shape Rectangular

**Property name, historic:** Number of Stories: 1

**Type of Construction:**  
frame

**Use, present** single family dwelling

**Use, original:** single family dwelling

**Roof Type and Material(s):**  
side gable: composition shingle

**Date Constructed:** 1955

**Cladding Material(s):**  
vinyl lap siding

**Historic Integrity:** Fair

**Style/Type:** Ranch

**Foundation Material(s):**  
concrete

**degree:** Vernacular

**Porches**  
stoop

**Demolished?:**  **Date of Demo:**

**Photographer:**

Brad Wolf

**Photo Date:**

Sept 13, 2006



**DESCRIPTION OF ENVIRONMENT AND OUTBUILDING**

**ADDITIONAL PHYSICAL DESCRIPTION:**

**HISTORY AND SIGNIFICANCE:**

**Architect/engineer/designer:**

**Contractor/builder/craftsman:** Ebel Construction Company

**Developer:**

**Kansas City Register:**

**Date:**

**National Register:**

**Date:**

**Register Status or Eligibility:** Not eligible

**Eligibility Comments:**

This post war tract home is not architecturally significant and would not be eligible under Criterion C.

**Legal Description:**

South 60.06 Feet of North 246.06 Feet of East 1/2 of Block 9, Hollywood Hills

**Sources of Information:**

water permit, building permit

**Building Permit #(s):** 67459

**Survey Report(s):**

Vineyard NW 106 Survey

**Water Permit #(s):** 2390

PREPARED BY: Bradley Wolf

Date: 15-Sep-06

4516

ELMWOOD

AVE

E-VNW-132

# KANSAS CITY HISTORIC RESOURCES

## Survey Form

**Resource Number:** E-VNW-133

**Address/Location:** 4520 ELMWOOD AVE

Kansas City MO 64130- County: Jackson

**Property name, present:** Plan Shape Rectangular

**Property name, historic:** Number of Stories: 1

**Type of Construction:**  
frame

**Use, present** single family dwelling

**Use, original:** single family dwelling

**Roof Type and Material(s):**  
side gable: composition shingle

**Date Constructed:** 1955

**Cladding Material(s):**  
asbestos shingle

**Historic Integrity:** Fair

**Style/Type:** Ranch

**Foundation Material(s):**  
concrete

**degree:** Vernacular

**Porches**  
front deck

**Demolished?:**  **Date of Demo:**

**Photographer:**

Brad Wolf

**Photo Date:**

Sept 13, 2006



**DESCRIPTION OF ENVIRONMENT AND OUTBUILDING**

**ADDITIONAL PHYSICAL DESCRIPTION:**

**HISTORY AND SIGNIFICANCE:**

**Architect/engineer/designer:**

**Contractor/builder/craftsman:** Ebel Construction Company

**Developer:**

**Kansas City Register:**

**Date:**

**National Register:**

**Date:**

**Register Status or Eligibility:** Not eligible

**Eligibility Comments:**

This post war tract home is not architecturally significant and would not be eligible under Criterion C.

**Legal Description:** South 60 Feet of East 1/2 of Block 9, Hollywood Hills

**Sources of Information:** water permit, building permit

**Building Permit #(s):** 67459

**Survey Report(s):**  
Vineyard NW 106 Survey

**Water Permit #(s):** 106020

PREPARED BY: Bradley Wolf

Date: 15-Sep-06

4520 ELMWOOD AVE

E-VNW-133

# KANSAS CITY HISTORIC RESOURCES

## Survey Form

---

**Resource Number:** E-VNW-094

**Address/Location:** 4243 JACKSON AVE  
Kansas City MO 64130- County: Jackson

---

**Property name, present:** Plan Shape Rectangular

**Property name, historic:**

**Number of Stories:** 1

**Type of Construction:**  
frame

**Use, present** single family dwelling

**Use, original:** single family dwelling

**Roof Type and Material(s):**  
side gable: composition shingle

**Date Constructed:** 1953

**Cladding Material(s):**  
lap siding

**Historic Integrity:** Good

**Style/Type:** Ranch

**Foundation Material(s):**  
concrete block

**degree:** Vernacular

**Porches**

**Demolished?:**  **Date of Demo:**

---

**Photographer:**

Brad Wolf

---

**Photo Date:**

Sept 13, 2006

---



**DESCRIPTION OF ENVIRONMENT AND OUTBUILDING**

[Empty box for description of environment and outbuilding]

[Empty box for description of environment and outbuilding]

**ADDITIONAL PHYSICAL DESCRIPTION:**

[Empty box for additional physical description]

**HISTORY AND SIGNIFICANCE:**

**Architect/engineer/designer:**

**Contractor/builder/craftsman:** Ebel Construction Company

**Developer:**

[Empty box for history and significance details]

**Kansas City Register:**

**Date:**

**National Register:**

**Date:**

**Register Status or Eligibility:** Not eligible

**Eligibility Comments:**

This post war tract home is not architecturally significant and would not be eligible under Criterion C.

**Legal Description:** Lot 51 Except North 5.6 Feet, Towers Hillside

**Sources of Information:** water permit, building permit

**Building Permit #(s):** 65691

**Survey Report(s):**  
Vineyard NW 106 Survey

**Water Permit #(s):** 47557

PREPARED BY: Bradley Wolf

Date: 15-Sep-06

4243 JACKSON AVE

E-VNW-094

# KANSAS CITY HISTORIC RESOURCES Survey Form

**Resource Number:** E-VNW-066

**Address/Location:** 4312 KENSINGTON AVE

Kansas City MO 64130- County: Jackson

**Property name, present:** Plan Shape Rectangular

**Property name, historic:** Number of Stories: 1 1/2

**Type of Construction:**  
frame

**Use, present** single family dwelling

**Use, original:** single family dwelling

**Roof Type and Material(s):**  
multigable: composition shingle

**Date Constructed:** 1951

**Cladding Material(s):**  
vinyl lap siding

**Historic Integrity:** Good

**Style/Type:** Minimal Traditional

**Foundation Material(s):**  
concrete

**degree:** Vernacular

**Porches**  
front inset porch

**Demolished?:**  **Date of Demo:**

**Photographer:**

Brad Wolf

**Photo Date:**

Sept 13, 2006



**DESCRIPTION OF ENVIRONMENT AND OUTBUILDING**

**ADDITIONAL PHYSICAL DESCRIPTION:**

**HISTORY AND SIGNIFICANCE:**

**Architect/engineer/designer:**

**Contractor/builder/craftsman:** E.P. Rodenbeck

**Developer:** E.P. Rodenbeck

1 of 3 houses

**Kansas City Register:**

**Date:**

**National Register:**

**Date:**

**Register Status or Eligibility:** Not eligible

**Eligibility Comments:**

This is a simple tract home that would not be individually eligible under Criterion C.

**Legal Description:** Lot 6 Block 3, Hollywood Hills

**Sources of Information:** water permit, building permit

**Building Permit #(s):** 13787

**Survey Report(s):**  
Vineyard NW 106 Survey

**Water Permit #(s):** 95799

PREPARED BY: Bradley Wolf

Date: 15-Sep-06

4312 KENSINGTON AVE

E-VNW-066

# KANSAS CITY HISTORIC RESOURCES

## Survey Form

**Resource Number:** E-VNW-067

**Address/Location:** 4317 KENSINGTON AVE

Kansas City MO 64130- County: Jackson

**Property name, present:** Plan Shape Rectangular

**Property name, historic:** Number of Stories: 1

**Type of Construction:**  
frame

**Use, present** single family dwelling

**Use, original:** single family dwelling

**Roof Type and Material(s):**  
end gable: composition shingle

**Date Constructed:** 1923

**Cladding Material(s):**  
vinyl lap siding

**Historic Integrity:** Poor

**Style/Type:** Bungalow

**Foundation Material(s):**  
limestone

**degree:** Vernacular

**Porches**  
front, partial width, enclosed

**Demolished?:**  **Date of Demo:**

**Photographer:**

Brad Wolf

**Photo Date:**

Sept 13, 2006

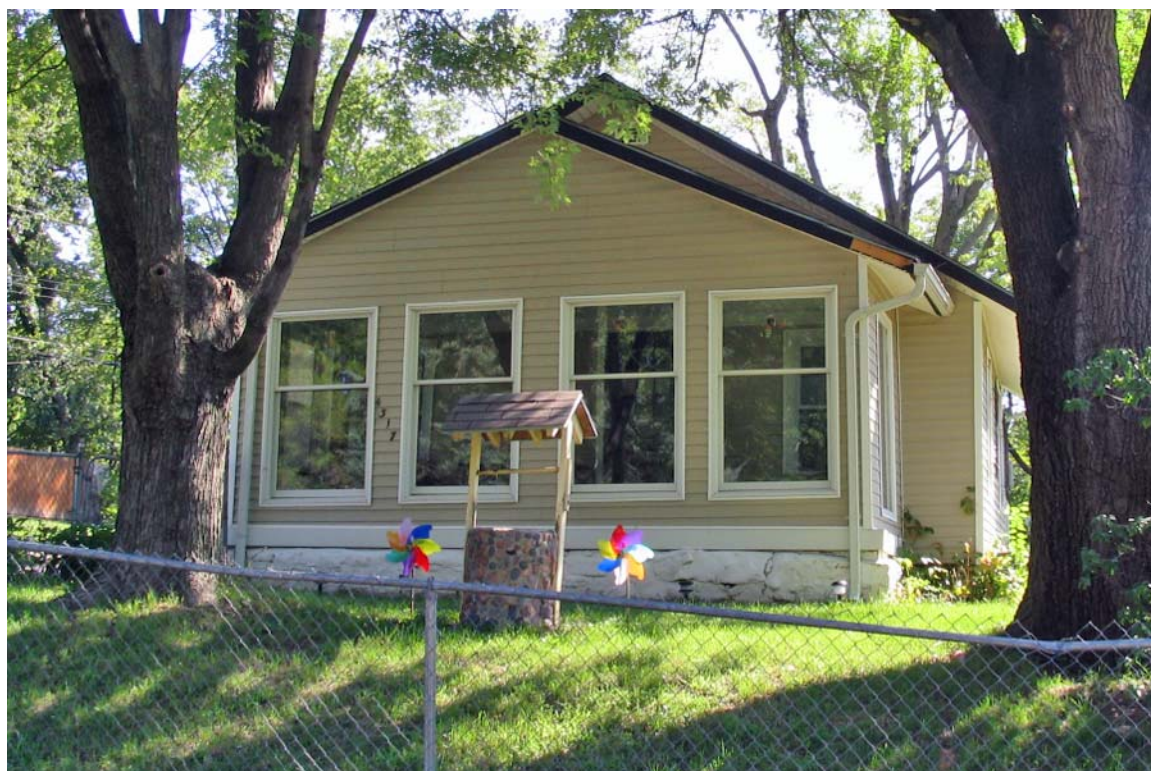

**DESCRIPTION OF ENVIRONMENT AND OUTBUILDING**

**ADDITIONAL PHYSICAL DESCRIPTION:**

**HISTORY AND SIGNIFICANCE:**

**Architect/engineer/designer:**

**Contractor/builder/craftsman:** Robert B. Paton

**Developer:**

Permit Owner: J.A. Ellis; 1930 Federal Census: Robert B. Paton was a contractor that lived at 3334 Kansas.

**Kansas City Register:**

**Date:**

**National Register:**

**Date:**

**Register Status or Eligibility:** Not eligible

**Eligibility Comments:**

This vernacular bungalow has had numerous alterations and would not be individually eligible under Criterion C.

**Legal Description:** Lot 22 Block 2, Hollywood Hills

**Sources of Information:** building permit, water permit, 1930 Federal Census

**Building Permit #(s):** 78212

**Survey Report(s):**  
Vineyard NW 106 Survey

**Water Permit #(s):** 74873

PREPARED BY: Bradley Wolf

Date: 15-Sep-06

4317 KENSINGTON AVE

E-VNW-067

# KANSAS CITY HISTORIC RESOURCES

## Survey Form

**Resource Number:** E-VNW-068

**Address/Location:** 4321 KENSINGTON AVE

Kansas City MO 64130- County: Jackson

**Property name, present:** Plan Shape L-Shaped

**Property name, historic:** Number of Stories: 1

**Type of Construction:**  
frame

**Use, present** single family dwelling

**Use, original:** single family dwelling

**Roof Type and Material(s):**  
cross gable: composition shingle

**Date Constructed:** 1923, add. 1954

**Cladding Material(s):**  
asbestos shingle

**Historic Integrity:** Poor

**Style/Type:** Bungalow

**Foundation Material(s):**  
concrete block

**degree:** Vernacular

**Porches**  
front patio with metal railing

**Demolished?:**  **Date of Demo:**

**Photographer:**

Brad Wolf

**Photo Date:**

Sept 13, 2006



**DESCRIPTION OF ENVIRONMENT AND OUTBUILDING**

BP#26726A: 1949, builder garage, owner: Robert J. Sturgess

Empty rectangular box for drawing or image.

**ADDITIONAL PHYSICAL DESCRIPTION:**

Empty rectangular box for additional physical description.

**HISTORY AND SIGNIFICANCE:**

**Architect/engineer/designer:**

**Contractor/builder/craftsman:**

**Developer:**

BP#38139A: 1954, Construct Addition, Owner: R.J. Sturgess

**Kansas City Register:**

**Date:**

**National Register:**

**Date:**

**Register Status or Eligibility:** Not eligible

**Eligibility Comments:**

This vernacular bungalow has had numerous alterations and would not be individually eligible under Criterion C.

**Legal Description:** Lot 21 Block 2, Hollywood Hills

**Sources of Information:** building permit, Jackson County Tax Assessor Records

**Building Permit #(s):** 38139A

**Survey Report(s):**  
Vineyard NW 106 Survey

**Water Permit #(s):**

PREPARED BY: Bradley Wolf

Date: 15-Sep-06

4321 KENSINGTON AVE

E-VNW-068

# KANSAS CITY HISTORIC RESOURCES

## Survey Form

**Resource Number:** E-VNW-069

**Address/Location:** 4328 KENSINGTON AVE

Kansas City MO 64130- County: Jackson

**Property name, present:** Plan Shape Rectangular

**Property name, historic:** Number of Stories: 1

**Type of Construction:**  
frame

**Use, present** single family dwelling

**Use, original:** single family dwelling

**Roof Type and Material(s):**  
end gable: composition shingle

**Date Constructed:** 1925

**Cladding Material(s):**  
asbestos shingle

**Historic Integrity:** Fair

**Style/Type:** Bungalow

**Foundation Material(s):**  
limestone

**degree:** Vernacular

**Porches**  
front patio with metal railing

**Demolished?:**  **Date of Demo:**

**Photographer:**

KCNA

**Photo Date:**

February 2006



**DESCRIPTION OF ENVIRONMENT AND OUTBUILDING**

**ADDITIONAL PHYSICAL DESCRIPTION:**

**HISTORY AND SIGNIFICANCE:**

**Architect/engineer/designer:**

**Contractor/builder/craftsman:** Robert B. Paton, George Bliss

**Developer:**

BP#79097: Temp House, Owner: R.B. Payton, 1930 Federal Census: Robert B. Paton was a contractor that lived at 3334 Kansas.

**Kansas City Register:**

**Date:**

**National Register:**

**Date:**

**Register Status or Eligibility:** Not eligible

**Eligibility Comments:**

This vernacular bungalow is not architecturally significant and would not be individually eligible under Criterion C.

**Legal Description:** Lot 10 Block 3, Hollywood Hills

**Sources of Information:** 1930 federal census

**Building Permit #(s):** 79087

**Survey Report(s):**  
Vineyard NW 106 Survey

**Water Permit #(s):** 81675

PREPARED BY: Bradley Wolf

Date: 15-Sep-06

4328 KENSINGTON AVE

E-VNW-069

# KANSAS CITY HISTORIC RESOURCES

## Survey Form

**Resource Number:** E-VNW-071

**Address/Location:** 4332 KENSINGTON AVE

Kansas City MO 64130- County: Jackson

**Property name, present:** Plan Shape Rectangular

**Property name, historic:** Number of Stories: 1

**Type of Construction:**  
frame

**Use, present** single family dwelling

**Use, original:** single family dwelling

**Roof Type and Material(s):**  
side gable: composition shingle

**Date Constructed:** 1951

**Cladding Material(s):**  
vinyl lap siding

**Historic Integrity:** Good

**Style/Type:** Ranch

**Foundation Material(s):**  
concrete block

**degree:** Vernacular

**Porches**  
stoop

**Demolished?:**  **Date of Demo:**

**Photographer:**

Brad Wolf

**Photo Date:**

Sept 13, 2006



**DESCRIPTION OF ENVIRONMENT AND OUTBUILDING**

**ADDITIONAL PHYSICAL DESCRIPTION:**

**HISTORY AND SIGNIFICANCE:**

**Architect/engineer/designer:**

**Contractor/builder/craftsman:** E.P. Rodenbeck

**Developer:** E.P. Rodenbeck

1 of 3 houses

**Kansas City Register:**

**Date:**

**National Register:**

**Date:**

**Register Status or Eligibility:** Not eligible

**Eligibility Comments:**

This post war tract home is not architecturally significant and would not be eligible under Criterion C.

**Legal Description:** Lot 11 Block 3, Hollywood Hills

**Sources of Information:** water permit, building permit

**Building Permit #(s):** 13727

**Survey Report(s):**  
Vineyard NW 106 Survey

**Water Permit #(s):** 95800

PREPARED BY: Bradley Wolf

Date: 15-Sep-06

4332 KENSINGTON AVE

E-VNW-071

# KANSAS CITY HISTORIC RESOURCES

## Survey Form

---

**Resource Number:** E-VNW-070

**Address/Location:** 4335 KENSINGTON AVE

Kansas City MO 64130- County: Jackson

---

**Property name, present:** Plan Shape Rectangular

**Property name, historic:** Number of Stories: 1

**Type of Construction:**  
frame

**Use, present** single family dwelling

**Use, original:** single family dwelling

**Roof Type and Material(s):**  
end gable: composition shingle

**Date Constructed:** 1924

**Cladding Material(s):**  
vinyl lap siding

**Historic Integrity:** Fair

**Style/Type:** Bungalow

**Foundation Material(s):**  
limestone

**degree:** Vernacular

**Porches**  
front, full width, shed roof

**Demolished?:**  **Date of Demo:**

---

**Photographer:**

Brad Wolf

**Photo Date:**

Sept 13, 2006

---



**DESCRIPTION OF ENVIRONMENT AND OUTBUILDING**

**ADDITIONAL PHYSICAL DESCRIPTION:**

**HISTORY AND SIGNIFICANCE:**

**Architect/engineer/designer:**  
**Contractor/builder/craftsman:** Wilson & Son  
**Developer:** Hollywood Hills Realty Company

Temp house

**Kansas City Register:** **Date:**  
**National Register:** **Date:**  
**Register Status or Eligibility:** Not eligible  
**Eligibility Comments:**

This vernacular bungalow is not architecturally significant and would not be individually eligible under Criterion C.

**Legal Description:** Lot 18 Block 2, Hollywood Hills

**Sources of Information:** water permit, building permit

**Building Permit #(s):** 79270 **Survey Report(s):** Vineyard NW 106 Survey

**Water Permit #(s):** 77194

# KANSAS CITY HISTORIC RESOURCES

## Survey Form

**Resource Number:** E-VNW-072

**Address/Location:** 4339 KENSINGTON AVE

Kansas City MO 64130- County: Jackson

**Property name, present:** Plan Shape Rectangular

**Property name, historic:** Number of Stories: 1

**Type of Construction:**  
frame

**Use, present** single family dwelling

**Use, original:** single family dwelling

**Roof Type and Material(s):**  
side gable: composition shingle

**Date Constructed:** 1954

**Cladding Material(s):**  
asbestos shingle

**Historic Integrity:** Good

**Style/Type:** Ranch

**Foundation Material(s):**  
concrete block

**degree:** Vernacular

**Porches**  
stoop

**Demolished?:**  **Date of Demo:**

**Photographer:**

Brad Wolf

**Photo Date:**

Sept 13, 2006



**DESCRIPTION OF ENVIRONMENT AND OUTBUILDING**

**ADDITIONAL PHYSICAL DESCRIPTION:**

**HISTORY AND SIGNIFICANCE:**

**Architect/engineer/designer:**

**Contractor/builder/craftsman:** E.P. Rodenbeck

**Developer:** E.P. Rodenbeck

**Kansas City Register:**

**Date:**

**National Register:**

**Date:**

**Register Status or Eligibility:** Not eligible

**Eligibility Comments:**

This post war tract home is not architecturally significant and would not be eligible under Criterion C.

**Legal Description:** Lot 17 Block 2, Hollywood Hills

**Sources of Information:** water permit, building permit

**Building Permit #(s):** 63786

**Survey Report(s):**  
Vineyard NW 106 Survey

**Water Permit #(s):** 95802

PREPARED BY: Bradley Wolf

Date: 15-Sep-06

4339 KENSINGTON AVE

E-VNW-072

# KANSAS CITY HISTORIC RESOURCES

## Survey Form

**Resource Number:** E-VNW-073

**Address/Location:** 4340 KENSINGTON AVE

Kansas City MO 64130- **County:** Jackson

**Property name, present:** **Plan Shape** Rectangular

**Property name, historic:** **Number of Stories:** 1

**Type of Construction:**  
frame

**Use, present** single family dwelling

**Use, original:** single family dwelling

**Roof Type and Material(s):**  
side gable: composition shingle

**Date Constructed:** 1951

**Cladding Material(s):**  
vinyl lap siding

**Historic Integrity:** Good

**Style/Type:** Ranch

**Foundation Material(s):**  
concrete block

**degree:** Vernacular

**Porches**  
stoop

**Demolished?:**  **Date of Demo:**

**Photographer:**

Brad Wolf

**Photo Date:**

Sept 13, 2006



**DESCRIPTION OF ENVIRONMENT AND OUTBUILDING**

**ADDITIONAL PHYSICAL DESCRIPTION:**

**HISTORY AND SIGNIFICANCE:**

**Architect/engineer/designer:**

**Contractor/builder/craftsman:** E.P. Rodenbeck

**Developer:** E.P. Rodenbeck

1 of 3 houses

**Kansas City Register:**

**Date:**

**National Register:**

**Date:**

**Register Status or Eligibility:** Not eligible

**Eligibility Comments:**

This post war tract home is not architecturally significant and would not be eligible under Criterion C.

**Legal Description:** Lot 13 Block 3, Hollywood Hills

**Sources of Information:** water permit, building permit

**Building Permit #(s):** 13787

**Survey Report(s):**  
Vineyard NW 106 Survey

**Water Permit #(s):** 95801

PREPARED BY: Bradley Wolf

Date: 15-Sep-06

4340 KENSINGTON AVE

E-VNW-073

# KANSAS CITY HISTORIC RESOURCES

## Survey Form

**Resource Number:** E-VNW-074

**Address/Location:** 4400 KENSINGTON AVE

Kansas City MO 64130- County: Jackson

**Property name, present:** Plan Shape Rectangular

**Property name, historic:** Number of Stories: 1

**Type of Construction:**  
frame

**Use, present** single family dwelling

**Use, original:** single family dwelling

**Roof Type and Material(s):**  
side gable: composition shingle

**Date Constructed:** 1951

**Cladding Material(s):**  
vinyl lap siding

**Historic Integrity:** Good

**Style/Type:** Ranch

**Foundation Material(s):**  
concrete block

**degree:** Vernacular

**Porches**  
stoop

**Demolished?:**  **Date of Demo:**

**Photographer:**

Brad Wolf

**Photo Date:**

Sept 13, 2006



**DESCRIPTION OF ENVIRONMENT AND OUTBUILDING**

**ADDITIONAL PHYSICAL DESCRIPTION:**

**HISTORY AND SIGNIFICANCE:**

**Architect/engineer/designer:**

**Contractor/builder/craftsman:** E.P. Rodenbeck

**Developer:** E.P. Rodenbeck

**Kansas City Register:**

**Date:**

**National Register:**

**Date:**

**Register Status or Eligibility:** Not eligible

**Eligibility Comments:**

This post war tract home is not architecturally significant and would not be eligible under Criterion C.

**Legal Description:**

East 54.5 Feet Lot 1 & East 54.5 Feet of North 1 Feet Lot 2 Block 6, Hollywood Hills

**Sources of Information:**

water permit

**Building Permit #(s):**

**Survey Report(s):**

Vineyard NW 106 Survey

**Water Permit #(s):** 96004

PREPARED BY: Bradley Wolf

Date: 15-Sep-06

4400 KENSINGTON AVE

E-VNW-074

# KANSAS CITY HISTORIC RESOURCES

## Survey Form

**Resource Number:** E-VNW-075

**Address/Location:** 4401 KENSINGTON AVE

Kansas City MO 64130- County: Jackson

**Property name, present:** Plan Shape Rectangular

**Property name, historic:** Number of Stories: 1

**Type of Construction:**  
frame

**Use, present** single family dwelling

**Use, original:** single family dwelling

**Roof Type and Material(s):**  
side gable: composition shingle

**Date Constructed:** 1955

**Cladding Material(s):**  
vinyl lap siding

**Historic Integrity:** Fair

**Style/Type:** Ranch

**Foundation Material(s):**  
concrete block

**degree:** Vernacular

**Porches**  
stoop

**Demolished?:**  **Date of Demo:**

**Photographer:**

Brad Wolf

**Photo Date:**

Sept 13, 2006



**DESCRIPTION OF ENVIRONMENT AND OUTBUILDING**

**ADDITIONAL PHYSICAL DESCRIPTION:**

**HISTORY AND SIGNIFICANCE:**

**Architect/engineer/designer:**

**Contractor/builder/craftsman:**

**Developer:**

1955 Owner: Mrs. M.E. Kinser

**Kansas City Register:**

**Date:**

**National Register:**

**Date:**

**Register Status or Eligibility:** Not eligible

**Eligibility Comments:**

This post war ranch house is not architecturally significant and would not be eligible under Criterion C.

**Legal Description:** West 1/2 Lot 6 Block 7, Hollywood Hills

**Sources of Information:** water permit, building permit

**Building Permit #(s):** 66729

**Survey Report(s):**  
Vineyard NW 106 Survey

**Water Permit #(s):** 104177

PREPARED BY: Bradley Wolf

Date: 15-Sep-06

4401 KENSINGTON AVE

E-VNW-075

# KANSAS CITY HISTORIC RESOURCES

## Survey Form

**Resource Number:** E-VNW-076

**Address/Location:** 4408 KENSINGTON AVE

Kansas City MO 64130- County: Jackson

**Property name, present:** Plan Shape Rectangular

**Number of Stories:** 1 1/2

**Property name, historic:**

**Type of Construction:**  
frame

**Use, present** single family dwelling

**Roof Type and Material(s):**  
side gable: composition shingle

**Use, original:** single family dwelling

**Date Constructed:** 1946

**Cladding Material(s):**  
vinyl lap siding

**Historic Integrity:** Fair

**Foundation Material(s):**  
concrete block

**Style/Type:** Minimal Traditional

**degree:** Vernacular

**Porches**  
portico

**Demolished?:**  **Date of Demo:**

**Photographer:**

Brad Wolf

**Photo Date:**

Sept 13, 2006



**DESCRIPTION OF ENVIRONMENT AND OUTBUILDING**

**ADDITIONAL PHYSICAL DESCRIPTION:**

**HISTORY AND SIGNIFICANCE:**

**Architect/engineer/designer:**

**Contractor/builder/craftsman:** F.W. Bopp

**Developer:** F.W. Bopp

1 of 2 houses

**Kansas City Register:**

**Date:**

**National Register:**

**Date:**

**Register Status or Eligibility:** Not eligible

**Eligibility Comments:**

This post war minimal traditional house is not architecturally significant and would not be eligible under Criterion C.

**Legal Description:**

South 43.16 Feet of North 44.16 Feet of East 130 Feet Lot 2 Block 6, Hollywood Hills

**Sources of Information:**

water permit, building permit

**Building Permit #(s):** 61067

**Survey Report(s):**

Vineyard NW 106 Survey

**Water Permit #(s):** 6159

PREPARED BY: Bradley Wolf

Date: 15-Sep-06

4408 KENSINGTON AVE

E-VNW-076

# KANSAS CITY HISTORIC RESOURCES

## Survey Form

**Resource Number:** E-VNW-078

**Address/Location:** 4412 KENSINGTON AVE

Kansas City MO 64130- County: Jackson

**Property name, present:** Plan Shape Rectangular

**Property name, historic:** Number of Stories: 1 1/2

**Type of Construction:**  
frame

**Use, present** single family dwelling

**Use, original:** single family dwelling

**Roof Type and Material(s):**  
side gable: composition shingle

**Date Constructed:** 1946

**Cladding Material(s):**  
vinyl lap siding

**Historic Integrity:** Fair

**Style/Type:** Minimal Traditional

**Foundation Material(s):**  
concrete block

**degree:** Vernacular

**Porches**  
portico

**Demolished?:**  **Date of Demo:**

**Photographer:**

Brad Wolf

**Photo Date:**

Sept 13, 2006



**DESCRIPTION OF ENVIRONMENT AND OUTBUILDING**

**ADDITIONAL PHYSICAL DESCRIPTION:**

**HISTORY AND SIGNIFICANCE:**

**Architect/engineer/designer:**  
**Contractor/builder/craftsman:** F.W. Bopp  
**Developer:** F.W. Bopp

**Kansas City Register:** **Date:**  
**National Register:** **Date:**  
**Register Status or Eligibility:** Not eligible  
**Eligibility Comments:**

This post war minimal traditional house is not architecturally significant and would not be eligible under Criterion C.

**Legal Description:** North 44 Feet of South 88 Feet of East 130 Feet Lot 2 Block 6, Hollywood Hills

**Sources of Information:** water permit, building permit

**Building Permit #(s):** 61067 **Survey Report(s):** Vineyard NW 106 Survey

**Water Permit #(s):** 5469

# KANSAS CITY HISTORIC RESOURCES

## Survey Form

**Resource Number:** E-VNW-077

**Address/Location:** 4415 KENSINGTON AVE

Kansas City MO 64130- County: Jackson

**Property name, present:** Plan Shape L-Shaped

**Property name, historic:** Number of Stories: 1

**Type of Construction:**  
frame

**Use, present** single family dwelling

**Use, original:** single family dwelling

**Roof Type and Material(s):**  
cross gable: composition shingle

**Date Constructed:** 1925

**Cladding Material(s):**  
asbestos shingle

**Historic Integrity:** Fair

**Style/Type:** Bungalow

**Foundation Material(s):**  
limestone

**degree:** Vernacular

**Porches**

**Demolished?:**  **Date of Demo:**

**Photographer:**

KCNA

**Photo Date:**

July 2006



**DESCRIPTION OF ENVIRONMENT AND OUTBUILDING**

**ADDITIONAL PHYSICAL DESCRIPTION:**

**HISTORY AND SIGNIFICANCE:**

**Architect/engineer/designer:**

**Contractor/builder/craftsman:**

**Developer:** Bert Steeper

Temporary Dwelling; 1920 Census: Bert Steeper was an attorney for a real estate company

**Kansas City Register:**

**Date:**

**National Register:**

**Date:**

**Register Status or Eligibility:** Not eligible

**Eligibility Comments:**

This vernacular bungalow is not architecturally significant and would not be individually eligible under Criterion C.

**Legal Description:** South 1/2 Lot 5 Block 7 Hollywood Hills

**Sources of Information:** building permit and water permit, 1920 Census

**Building Permit #(s):** 81499

**Survey Report(s):**  
Vineyard NW 106 Survey

**Water Permit #(s):** 84334

PREPARED BY: Bradley Wolf

Date: 15-Sep-06

4415 KENSINGTON AVE

E-VNW-077

# KANSAS CITY HISTORIC RESOURCES

## Survey Form

**Resource Number:** E-VNW-079

**Address/Location:** 4416 KENSINGTON AVE

Kansas City MO 64130- County: Jackson

**Property name, present:**

**Plan Shape** Rectangular

**Property name, historic:**

**Number of Stories:** 1 1/2

**Use, present** single family dwelling

**Type of Construction:**  
frame

**Use, original:** single family dwelling

**Roof Type and Material(s):**  
side gable: composition shingle

**Date Constructed:** 1945

**Cladding Material(s):**  
vinyl lap siding

**Historic Integrity:** Fair

**Foundation Material(s):**  
concrete block

**Style/Type:** Minimal Traditional

**degree:** Vernacular

**Porches**  
portico

**Demolished?:**  **Date of Demo:**

**Photographer:**

Brad Wolf

**Photo Date:**

Sept 13, 2006



**DESCRIPTION OF ENVIRONMENT AND OUTBUILDING**

**ADDITIONAL PHYSICAL DESCRIPTION:**

**HISTORY AND SIGNIFICANCE:**

**Architect/engineer/designer:**

**Contractor/builder/craftsman:** F.W. Bopp

**Developer:** F.W. Bopp

**Kansas City Register:**

**Date:**

**National Register:**

**Date:**

**Register Status or Eligibility:** Not eligible

**Eligibility Comments:**

This post war minimal traditional house is not architecturally significant and would not be eligible under Criterion C.

**Legal Description:** South 44 Feet of East 130 Feet Lot 2 Block 6, Hollywood Hills

**Sources of Information:** water permit, building permit

**Building Permit #(s):** 61049

**Survey Report(s):**  
Vineyard NW 106 Survey

**Water Permit #(s):** 4595

PREPARED BY: Bradley Wolf

Date: 15-Sep-06

4416 KENSINGTON AVE

E-VNW-079

# KANSAS CITY HISTORIC RESOURCES

## Survey Form

**Resource Number:** E-VNW-080

**Address/Location:** 4423 KENSINGTON AVE

Kansas City MO 64130- County: Jackson

**Property name, present:** Plan Shape Rectangular

**Property name, historic:** Number of Stories: 1

**Type of Construction:**  
frame

**Use, present** single family dwelling

**Use, original:** single family dwelling

**Roof Type and Material(s):**  
end gable: composition shingle

**Date Constructed:** 1925

**Cladding Material(s):**  
asbestos shingle

**Historic Integrity:** Good

**Style/Type:** Bungalow

**Foundation Material(s):**  
limestone

**degree:** Vernacular

**Porches**

**Demolished?:**  **Date of Demo:**

**Photographer:**

Brad Wolf

**Photo Date:**

Sept 13, 2006



**DESCRIPTION OF ENVIRONMENT AND OUTBUILDING**

**ADDITIONAL PHYSICAL DESCRIPTION:**

**HISTORY AND SIGNIFICANCE:**

**Architect/engineer/designer:**

**Contractor/builder/craftsman:**

**Developer:** Bert Steeper

1920 Census: Bert Steeper was an attorney for a real estate company

**Kansas City Register:**

**Date:**

**National Register:**

**Date:**

**Register Status or Eligibility:** Not eligible

**Eligibility Comments:**

This vernacular bungalow is not architecturally significant and would not be individually eligible under Criterion C.

**Legal Description:** Lot 4 Block 7, Hollywood Hills

**Sources of Information:** water permit, 1920 federal census, Jackson County Tax Assessor Records

**Building Permit #(s):**

**Survey Report(s):**

Vineyard NW 106 Survey

**Water Permit #(s):** 84333

PREPARED BY: Bradley Wolf

Date: 15-Sep-06

4423 KENSINGTON AVE

E-VNW-080

# KANSAS CITY HISTORIC RESOURCES

## Survey Form

**Resource Number:** E-VNW-081

**Address/Location:** 4425 KENSINGTON AVE

Kansas City MO 64130- **County:** Jackson

**Property name, present:** Plan Shape Rectangular

**Property name, historic:** Number of Stories: 1

**Type of Construction:**  
frame

**Use, present** single family dwelling

**Use, original:** single family dwelling

**Roof Type and Material(s):**  
side gable: composition shingle

**Date Constructed:** 1925

**Cladding Material(s):**  
asbestos shingle

**Historic Integrity:** Fair

**Style/Type:** Bungalow

**Foundation Material(s):**  
limestone

**degree:** Vernacular

**Porches**  
front, partial width, shed roof

**Demolished?:**  **Date of Demo:**

**Photographer:**

KCNA

**Photo Date:**

February 2006



**DESCRIPTION OF ENVIRONMENT AND OUTBUILDING**

**ADDITIONAL PHYSICAL DESCRIPTION:**

**HISTORY AND SIGNIFICANCE:**

**Architect/engineer/designer:**

**Contractor/builder/craftsman:**

**Developer:** Ella Fugitt

Temporary House; Owner: Ella Fugitt

**Kansas City Register:**

**Date:**

**National Register:**

**Date:**

**Register Status or Eligibility:** Not eligible

**Eligibility Comments:**

This vernacular bungalow is not architecturally significant and would not be individually eligible under Criterion C.

**Legal Description:** Lot 20, Clarington Fugitt Addition

**Sources of Information:** water permit, building permit

**Building Permit #(s):** 81520

**Survey Report(s):**  
Vineyard NW 106 Survey

**Water Permit #(s):** 80790

PREPARED BY: Bradley Wolf

Date: 15-Sep-06

4425 KENSINGTON AVE

E-VNW-081

# KANSAS CITY HISTORIC RESOURCES

## Survey Form

**Resource Number:** E-VNW-083

**Address/Location:** 4429 KENSINGTON AVE

Kansas City MO 64130- County: Jackson

**Property name, present:** Plan Shape Rectangular

**Property name, historic:** Number of Stories: 1

**Type of Construction:**  
frame

**Use, present** single family dwelling

**Use, original:** single family dwelling

**Roof Type and Material(s):**  
side gable: composition shingle

**Date Constructed:** 1925

**Cladding Material(s):**  
asbestos shingle

**Historic Integrity:** Fair

**Style/Type:** Bungalow

**Foundation Material(s):**  
limestone

**degree:** Vernacular

**Porches**  
front, full width

**Demolished?:**  **Date of Demo:**

**Photographer:**

Brad Wolf

**Photo Date:**

Sept 13, 2006



**DESCRIPTION OF ENVIRONMENT AND OUTBUILDING**

**ADDITIONAL PHYSICAL DESCRIPTION:**

**HISTORY AND SIGNIFICANCE:**

**Architect/engineer/designer:**

**Contractor/builder/craftsman:**

**Developer:** Ella Fugitt

Owner: Ella Fugitt

**Kansas City Register:**

**Date:**

**National Register:**

**Date:**

**Register Status or Eligibility:** Not eligible

**Eligibility Comments:**

This vernacular bungalow has had numerous alterations and would not be individually eligible under Criterion C.

**Legal Description:** Lot 19, Clarington Fugitt Addition

**Sources of Information:** water permit, building permit

**Building Permit #(s):** 51273

**Survey Report(s):**

Vineyard NW 106 Survey

**Water Permit #(s):** 75619

PREPARED BY: Bradley Wolf

Date: 15-Sep-06

4429 KENSINGTON AVE

E-VNW-083

# KANSAS CITY HISTORIC RESOURCES

## Survey Form

**Resource Number:** E-VNW-082

**Address/Location:** 4430 KENSINGTON AVE  
Kansas City MO 64130- County: Jackson

**Property name, present:** Plan Shape Rectangular

**Property name, historic:** Number of Stories: 1

**Type of Construction:**  
frame

**Use, present** single family dwelling

**Use, original:** single family dwelling

**Roof Type and Material(s):**  
end gable: composition shingle

**Date Constructed:** 1925

**Cladding Material(s):**  
asbestos shingle

**Historic Integrity:** Fair

**Style/Type:** Bungalow

**Foundation Material(s):**  
limestone

**degree:** Vernacular

**Porches**  
front, partial width, gable roof

**Demolished?:**  **Date of Demo:**

**Photographer:**

KCNA

**Photo Date:**

February 2006



**DESCRIPTION OF ENVIRONMENT AND OUTBUILDING**

**ADDITIONAL PHYSICAL DESCRIPTION:**

**HISTORY AND SIGNIFICANCE:**

**Architect/engineer/designer:**  
**Contractor/builder/craftsman:**  
**Developer:** Hollywood Hills Realty Company

**Kansas City Register:**

**Date:**

**National Register:**

**Date:**

**Register Status or Eligibility:** Not eligible

**Eligibility Comments:**

This vernacular bungalow is not architecturally significant and would not be individually eligible under Criterion C.

**Legal Description:** South 1/2 East 1/2 Lot 3 Block 6 Hollywood Hills

**Sources of Information:** water permit, building permit

**Building Permit #(s):** 49396

**Survey Report(s):**  
Vineyard NW 106 Survey

**Water Permit #(s):** 80187

PREPARED BY: Bradley Wolf

Date: 15-Sep-06

4430 KENSINGTON AVE

E-VNW-082

# KANSAS CITY HISTORIC RESOURCES

## Survey Form

**Resource Number:** E-VNW-085

**Address/Location:** 4441 KENSINGTON AVE

Kansas City MO 64130- County: Jackson

**Property name, present:**  
Deliverance Temple Church

**Plan Shape** Rectangular

**Property name, historic:**  
Southeast Baptist Church

**Number of Stories:** 1

**Type of Construction:**  
frame

**Use, present** religious facility

**Roof Type and Material(s):**  
end gable: composition shingle

**Use, original:** religious facility

**Date Constructed:** 1949, 1989 remodel

**Cladding Material(s):**  
vinyl lap siding

**Historic Integrity:** Poor

**Style/Type:**

**Foundation Material(s):**  
limestone

**degree:**

**Porches**

**Demolished?:**  **Date of Demo:**

**Photographer:**

Brad Wolf

**Photo Date:**

Sept 13, 2006



**DESCRIPTION OF ENVIRONMENT AND OUTBUILDING**

**ADDITIONAL PHYSICAL DESCRIPTION:**

This current church was built on the foundation of the original church.

**HISTORY AND SIGNIFICANCE:**

**Architect/engineer/designer:**

**Contractor/builder/craftsman:**

**Developer:**

**Kansas City Register:**

**Date:**

**National Register:**

**Date:**

**Register Status or Eligibility:** Not eligible

**Eligibility Comments:**

This church has had numerous alterations and would not be individually eligible under Criterion C.

**Legal Description:**

Lots 7 & 8, Collinhurst

**Sources of Information:**

Sanborn Fire Insurance Map 1951, Water Permit, Building Permit

**Building Permit #(s):**

**Survey Report(s):**

Vineyard NW 106 Survey

**Water Permit #(s):** 2285

PREPARED BY: Bradley Wolf

Date: 15-Sep-06

4441 KENSINGTON AVE

E-VNW-085

# KANSAS CITY HISTORIC RESOURCES Survey Form

**Resource Number:** E-VNW-084

**Address/Location:** 4446 KENSINGTON AVE  
Kansas City MO 64130- County: Jackson

**Property name, present:** Plan Shape Rectangular

**Property name, historic:** Number of Stories: 1

**Use, present** single family dwelling

**Use, original:** single family dwelling

**Date Constructed:** 1925

**Historic Integrity:** Poor

**Style/Type:** Bungalow

**degree:** Vernacular

**Demolished?:**  **Date of Demo:**

**Type of Construction:**  
frame

**Roof Type and Material(s):**  
side gable: composition shingle

**Cladding Material(s):**  
vinyl drop lap siding

**Foundation Material(s):**  
limestone

**Porches**  
front, end gable roof

**Photographer:**

KCNA

**Photo Date:**

July 2006



**DESCRIPTION OF ENVIRONMENT AND OUTBUILDING**

**ADDITIONAL PHYSICAL DESCRIPTION:**

**HISTORY AND SIGNIFICANCE:**

**Architect/engineer/designer:**

**Contractor/builder/craftsman:**

**Developer:**

Temporary House: Owner: F.O. Bryan

**Kansas City Register:**

**Date:**

**National Register:**

**Date:**

**Register Status or Eligibility:** Not eligible

**Eligibility Comments:**

This vernacular bungalow has had numerous alterations and would not be individually eligible under Criterion C.

**Legal Description:** East 1/4 Lot 5 Block 6, Hollywood Hills

**Sources of Information:** water permit, building permit

**Building Permit #(s):** 80931

**Survey Report(s):**  
Vineyard NW 106 Survey

**Water Permit #(s):** 79561

PREPARED BY: Bradley Wolf

Date: 15-Sep-06

4446 KENSINGTON AVE

E-VNW-084



**DESCRIPTION OF ENVIRONMENT AND OUTBUILDING**

**ADDITIONAL PHYSICAL DESCRIPTION:**

**HISTORY AND SIGNIFICANCE:**

**Architect/engineer/designer:** William Koch

**Contractor/builder/craftsman:**

**Developer:** Louis H. Large

**Kansas City Register:**

**Date:**

**National Register:**

**Date:**

**Register Status or Eligibility:** Not eligible

**Eligibility Comments:**

This minimal traditional house is not architecturally significant and would not be eligible under Criterion C.

**Legal Description:**

Lot 162, Towers Hillside

**Sources of Information:**

building permit, water permit

**Building Permit #(s):** 61156

**Survey Report(s):**

Vineyard NW 106 Survey

**Water Permit #(s):** 11519

PREPARED BY: Bradley Wolf

Date: 15-Sep-06

4218

LAWN

AVE

E-VNW-027



**DESCRIPTION OF ENVIRONMENT AND OUTBUILDING**

**ADDITIONAL PHYSICAL DESCRIPTION:**

1/1 double hung windows

**HISTORY AND SIGNIFICANCE:**

**Architect/engineer/designer:**

**Contractor/builder/craftsman:**

**Developer:**

Owner: E. Gaston

**Kansas City Register:**

**Date:**

**National Register:**

**Date:**

**Register Status or Eligibility:** Not eligible

**Eligibility Comments:**

This vernacular bungalow is not architecturally significant and would not be individually eligible under Criterion C.

**Legal Description:** Lot 161, Towers Hillside

**Sources of Information:** water permit

**Building Permit #(s):**

**Survey Report(s):**

Vineyard NW 106 Survey

**Water Permit #(s):** 78365

PREPARED BY: Bradley Wolf

Date: 15-Sep-06

4220                      LAWN                      AVE

E-VNW-028

# KANSAS CITY HISTORIC RESOURCES

## Survey Form

**Resource Number:** E-VNW-114

**Address/Location:** 4300 LISTER AVE  
Kansas City MO 64130- **County:** Jackson

**Property name, present:** Plan Shape Rectangular

**Property name, historic:** Number of Stories: 1 1/2

**Use, present** single family dwelling

**Use, original:** single family dwelling

**Date Constructed:** 1955

**Historic Integrity:** Good

**Style/Type:** Minimal Traditional

**degree:** Vernacular

**Demolished?:**  **Date of Demo:**

**Type of Construction:**  
frame

**Roof Type and Material(s):**  
side gable: composition shingle

**Cladding Material(s):**  
asbestos shingle

**Foundation Material(s):**  
concrete block

**Porches**

**Photographer:**

Brad Wolf

**Photo Date:**

Sept 13, 2006



**DESCRIPTION OF ENVIRONMENT AND OUTBUILDING**

**ADDITIONAL PHYSICAL DESCRIPTION:**

1/1 double hung windows

**HISTORY AND SIGNIFICANCE:**

**Architect/engineer/designer:** Stephen C. Kenney  
**Contractor/builder/craftsman:** Ebel Construction Company  
**Developer:**

**Kansas City Register:**

**Date:**

**National Register:**

**Date:**

**Register Status or Eligibility:** Not eligible

**Eligibility Comments:**

This post war minimal traditional house is not architecturally significant and would not be eligible under Criterion C.

**Legal Description:** Lot 6, Block 6, Vineyard Valley

**Sources of Information:** water permit, building permit

**Building Permit #(s):** 67275

**Survey Report(s):**  
Vineyard NW 106 Survey

**Water Permit #(s):** 12975

PREPARED BY: Bradley Wolf

Date: 15-Sep-06

4300 LISTER AVE

E-VNW-114

# KANSAS CITY HISTORIC RESOURCES

## Survey Form

**Resource Number:** E-VNW-096

**Address/Location:** 4235 SPRUCE AVE

Kansas City MO 64130- **County:** Jackson

**Property name, present:**

**Plan Shape** Irregular

**Property name, historic:**

**Number of Stories:** 1

**Use, present** single family dwelling

**Type of Construction:**  
frame

**Use, original:** single family dwelling

**Roof Type and Material(s):**  
multi gable: composition shingle

**Date Constructed:** 1920

**Cladding Material(s):**  
asbestos shingle

**Historic Integrity:** Fair

**Foundation Material(s):**  
concrete block

**Style/Type:** Bungalow

**degree:** Vernacular

**Porches**  
front: full width, hipped roof

**Demolished?:**  **Date of Demo:**

**Photographer:**

Brad Wolf

**Photo Date:**

Sept 19, 2006



**DESCRIPTION OF ENVIRONMENT AND OUTBUILDING**

**ADDITIONAL PHYSICAL DESCRIPTION:**

**HISTORY AND SIGNIFICANCE:**

**Architect/engineer/designer:**

**Contractor/builder/craftsman:**

**Developer:**

**Kansas City Register:**

**Date:**

**National Register:**

**Date:**

**Register Status or Eligibility:** Not eligible

**Eligibility Comments:**

This vernacular bungalow would not be individually eligible under Criterion C.

**Legal Description:** Lot 93, Towers Hillside

**Sources of Information:** Jackson County Tax Assessor Records

**Building Permit #(s):**

**Survey Report(s):**

Vineyard NW 106 Survey

**Water Permit #(s):**

PREPARED BY: Bradley Wolf

Date: 15-Sep-06

4235 SPRUCE AVE

E-VNW-096

# KANSAS CITY HISTORIC RESOURCES

## Survey Form

---

**Resource Number:** E-VNW-095

**Address/Location:** 4240 SPRUCE AVE

Kansas City MO 64130- **County:** Jackson

---

**Property name, present:** Plan Shape Rectangular

**Property name, historic:** Number of Stories: 1

**Type of Construction:**  
frame

**Use, present** single family dwelling

**Use, original:** single family dwelling

**Roof Type and Material(s):**  
side gable: composition shingle

**Date Constructed:** 1923

**Cladding Material(s):**  
metal lap siding

**Historic Integrity:** Good

**Style/Type:** Bungalow

**Foundation Material(s):**  
concrete block

**degree:** Vernacular

**Porches**  
side porch, screened

**Demolished?:**  **Date of Demo:**

---

**Photographer:**

Brad Wolf

**Photo Date:**

Sept 13, 2006

---



**DESCRIPTION OF ENVIRONMENT AND OUTBUILDING**

**ADDITIONAL PHYSICAL DESCRIPTION:**

front bay window, carport off of south porch

**HISTORY AND SIGNIFICANCE:**

**Architect/engineer/designer:**

**Contractor/builder/craftsman:** Zurn Building Company

**Developer:**

Building Permit Owner: Belle Netherton

**Kansas City Register:**

**Date:**

**National Register:**

**Date:**

**Register Status or Eligibility:** Not eligible

**Eligibility Comments:**

This vernacular bungalow is a common housing type in Kansas City and would not be individually eligible under Criterion C.

**Legal Description:**

Lot 58, Towers Hillside

**Sources of Information:**

water permit, building permit

**Building Permit #(s):** 77398

**Survey Report(s):**

Vineyard NW 106 Survey

**Water Permit #(s):** 87115

PREPARED BY: Bradley Wolf

Date: 15-Sep-06

4240

SPRUCE

AVE

E-VNW-095

# KANSAS CITY HISTORIC RESOURCES

## Survey Form

**Resource Number:** E-VNW-005

**Address/Location:** 4300 SPRUCE AVE  
Kansas City MO 64130- **County:** Jackson

**Property name, present:** Plan Shape Rectangular

**Property name, historic:** Number of Stories: 2

**Use, present** single family dwelling

**Use, original:** single family dwelling

**Date Constructed:** 1998

**Historic Integrity:** Excellent

**Style/Type:** Neotraditional

**degree:** Vernacular

**Demolished?:**  **Date of Demo:**

**Type of Construction:**  
frame

**Roof Type and Material(s):**  
side gable: composition shingle

**Cladding Material(s):**  
drop lap siding

**Foundation Material(s):**  
poured concrete

**Porches**  
front two story

**Photographer:**

Brad Wolf

**Photo Date:**

Sept 13, 2006



**DESCRIPTION OF ENVIRONMENT AND OUTBUILDING**

**ADDITIONAL PHYSICAL DESCRIPTION:**

6/1 double hung vinyl windows

**HISTORY AND SIGNIFICANCE:**

**Architect/engineer/designer:**

**Contractor/builder/craftsman:**

**Developer:**

**Kansas City Register:**

**Date:**

**National Register:**

**Date:**

**Register Status or Eligibility:** Not Eligible: Less than 50 years of age

**Eligibility Comments:**

This property is less than 50 years of age and would not be eligible.

**Legal Description:** Lots 4 & 5, Block 4, Hollywood Hills

**Sources of Information:** Jackson County Tax Assessor Records

**Building Permit #(s):**

**Survey Report(s):**

Vineyard NW 106 Survey

**Water Permit #(s):**

PREPARED BY: Bradley Wolf

Date: 15-Sep-06

4300 SPRUCE AVE

E-VNW-005

# KANSAS CITY HISTORIC RESOURCES

## Survey Form

**Resource Number:** E-VNW-097

**Address/Location:** 4314 SPRUCE AVE  
Kansas City MO 64130- **County:** Jackson

**Property name, present:** **Plan Shape** Rectangular

**Property name, historic:** **Number of Stories:** 1

**Type of Construction:**  
frame

**Use, present** single family dwelling

**Use, original:** single family dwelling

**Roof Type and Material(s):**  
end gable: composition shingle

**Date Constructed:** 2006

**Cladding Material(s):**  
vinyl lap siding

**Historic Integrity:** Excellent

**Style/Type:** Modular Home: Bungalow

**Foundation Material(s):**  
poured concrete

**degree:** Vernacular

**Porches**  
front full-width

**Demolished?:**  **Date of Demo:**

**Photographer:**

Brad Wolf

**Photo Date:**

Sept 13, 2006



**DESCRIPTION OF ENVIRONMENT AND OUTBUILDING**

**ADDITIONAL PHYSICAL DESCRIPTION:**

**HISTORY AND SIGNIFICANCE:**

**Architect/engineer/designer:**

**Contractor/builder/craftsman:** New Castle Homes

**Developer:**

This is a modular home that was built in Harrisonville, MO and moved to the sited.

**Kansas City Register:**

**Date:**

**National Register:**

**Date:**

**Register Status or Eligibility:** Not eligible

**Eligibility Comments:**

This property is less than 50 years of age and would not be eligible.

**Legal Description:** Lot 7 Block 4, Hollywood Hills

**Sources of Information:** building permit

**Building Permit #(s):** CPBS 200614216

**Survey Report(s):**  
Vineyard NW 106 Survey

**Water Permit #(s):**

PREPARED BY: Bradley Wolf

Date: 15-Sep-06

4314 SPRUCE AVE

E-VNW-097

# KANSAS CITY HISTORIC RESOURCES

## Survey Form

---

**Resource Number:** E-VNW-086

**Address/Location:** 4321 SPRUCE AVE  
Kansas City MO 64130- County: Jackson

---

**Property name, present:** Plan Shape Rectangular

**Property name, historic:** Number of Stories: 1 1/2

**Type of Construction:**  
frame

**Use, present** single family dwelling

**Use, original:** single family dwelling

**Roof Type and Material(s):**  
end gable: composition shingle

**Date Constructed:** 1924

**Cladding Material(s):**  
wood lap siding

**Historic Integrity:** Good

**Style/Type:** Airplane Bungalow

**Foundation Material(s):**  
stone

**degree:** Vernacular

**Porches**  
front full width

**Demolished?:**  **Date of Demo:**

---

**Photographer:**

KCNA

**Photo Date:**

July 2006



**DESCRIPTION OF ENVIRONMENT AND OUTBUILDING**

**ADDITIONAL PHYSICAL DESCRIPTION:**

**HISTORY AND SIGNIFICANCE:**

**Architect/engineer/designer:**

**Contractor/builder/craftsman:**

**Developer:**

Temporary House, Owner: George Roeber

**Kansas City Register:**

**Date:**

**National Register:**

**Date:**

**Register Status or Eligibility:** Not eligible

**Eligibility Comments:**

This is a simple bungalow, which is a common style in Kansas City and would not be individually eligible under Criterion C.

**Legal Description:** Lot 21 Block 3, Hollywood Hills

**Sources of Information:** water permit, building permit

**Building Permit #(s):** 80735

**Survey Report(s):**  
Vineyard NW 106 Survey

**Water Permit #(s):** 78976

PREPARED BY: Bradley Wolf

Date: 15-Sep-06

4321 SPRUCE AVE

E-VNW-086

# KANSAS CITY HISTORIC RESOURCES

## Survey Form

**Resource Number:** E-VNW-098

**Address/Location:** 4326 SPRUCE AVE  
Kansas City MO 64130- **County:** Jackson

**Property name, present:**

**Plan Shape** Irregular

**Property name, historic:**

**Number of Stories:** 1

**Use, present** single family dwelling

**Type of Construction:**  
frame

**Use, original:** single family dwelling

**Roof Type and Material(s):**  
multigable: composition shingle

**Date Constructed:** 1998

**Cladding Material(s):**  
wood drop lap siding

**Historic Integrity:** Excellent

**Foundation Material(s):**  
poured concrete

**Style/Type:** Contemporary

**degree:** Vernacular

**Porches**  
stoop

**Demolished?:**  **Date of Demo:**

**Photographer:**

Brad Wolf

**Photo Date:**

Sept 13, 2006



**DESCRIPTION OF ENVIRONMENT AND OUTBUILDING**

**ADDITIONAL PHYSICAL DESCRIPTION:**

**HISTORY AND SIGNIFICANCE:**

**Architect/engineer/designer:**

**Contractor/builder/craftsman:**

**Developer:**

**Kansas City Register:**

**Date:**

**National Register:**

**Date:**

**Register Status or Eligibility:** Not Eligible: Less than 50 years of age

**Eligibility Comments:**

This property is less than 50 years of age and would not be eligible.

**Legal Description:** Lot 10 & North 20 Feet Lot 11, Block 4, Hollywood Hills

**Sources of Information:** Jackson County Tax Assessor Records

**Building Permit #(s):**

**Survey Report(s):**

Vineyard NW 106 Survey

**Water Permit #(s):**

PREPARED BY: Bradley Wolf

Date: 15-Sep-06

4326 SPRUCE AVE

E-VNW-098

# KANSAS CITY HISTORIC RESOURCES

## Survey Form

**Resource Number:** E-VNW-099

**Address/Location:** 4332 SPRUCE AVE  
Kansas City MO 64130- **County:** Jackson

**Property name, present:**

**Plan Shape** Irregular

**Property name, historic:**

**Number of Stories:** 1

**Use, present** single family dwelling

**Type of Construction:**  
frame

**Use, original:** single family dwelling

**Roof Type and Material(s):**  
multigable: composition shingle

**Date Constructed:** 1998

**Cladding Material(s):**  
wood drop lap siding

**Historic Integrity:** Excellent

**Foundation Material(s):**  
poured concrete

**Style/Type:** Contemporary

**degree:** Vernacular

**Porches**  
stoop

**Demolished?:**  **Date of Demo:**

**Photographer:**

Brad Wolf

**Photo Date:**

Sept 13, 2006



**DESCRIPTION OF ENVIRONMENT AND OUTBUILDING**

**ADDITIONAL PHYSICAL DESCRIPTION:**

**HISTORY AND SIGNIFICANCE:**

**Architect/engineer/designer:**

**Contractor/builder/craftsman:**

**Developer:**

**Kansas City Register:**

**Date:**

**National Register:**

**Date:**

**Register Status or Eligibility:** Not Eligible: Less than 50 years of age

**Eligibility Comments:**

This property is less than 50 years of age and would not be eligible.

**Legal Description:**

South 30 Feet Lot 11 & North 40 Feet Lot 12, Block 4, Hollywood Hills

**Sources of Information:**

Jackson County Tax Assessor Records

**Building Permit #(s):**

**Survey Report(s):**

Vineyard NW 106 Survey

**Water Permit #(s):** 77195

PREPARED BY: Bradley Wolf

Date: 15-Sep-06

4332

SPRUCE

AVE

E-VNW-099

# KANSAS CITY HISTORIC RESOURCES

## Survey Form

Resource Number: E-VNW-100

Address/Location: 4340 SPRUCE AVE

Kansas City MO 64130- County: Jackson

Property name, present:

Plan Shape Irregular

Property name, historic:

Number of Stories: 1

Type of Construction:  
frame

Use, present single family dwelling

Roof Type and Material(s):  
multigable: composition shingle

Use, original: single family dwelling

Date Constructed: 1998

Cladding Material(s):  
wood drop lap siding

Historic Integrity: Excellent

Foundation Material(s):  
poured concrete

Style/Type: Contemporary

degree: Vernacular

Porches  
stoop

Demolished?:  Date of Demo:

Photographer:

Brad Wolf

Photo Date:

Sept 13, 2006



**DESCRIPTION OF ENVIRONMENT AND OUTBUILDING**

**ADDITIONAL PHYSICAL DESCRIPTION:**

**HISTORY AND SIGNIFICANCE:**

**Architect/engineer/designer:**

**Contractor/builder/craftsman:**

**Developer:**

**Kansas City Register:**

**Date:**

**National Register:**

**Date:**

**Register Status or Eligibility:** Not Eligible: Less than 50 years of age

**Eligibility Comments:**

This property is less than 50 years of age and would not be eligible.

**Legal Description:**

South 10 Feet Lot 12 & All Lot 13, Block 4, Hollywood Hills

**Sources of Information:**

Jackson County Tax Assessor Records

**Building Permit #(s):**

**Survey Report(s):**

Vineyard NW 106 Survey

**Water Permit #(s):** 159008

PREPARED BY: Bradley Wolf

Date: 15-Sep-06

4340

SPRUCE

AVE

E-VNW-100

# KANSAS CITY HISTORIC RESOURCES

## Survey Form

**Resource Number:** E-VNW-087

**Address/Location:** 4343 SPRUCE AVE  
Kansas City MO 64130- County: Jackson

**Property name, present:** Plan Shape Rectangular

**Property name, historic:** Number of Stories: 1

**Use, present** single family dwelling

**Use, original:** single family dwelling

**Date Constructed:** 1928

**Historic Integrity:** Good

**Style/Type:** Craftsman Bungalow

**degree:** Vernacular

**Demolished?:**  **Date of Demo:**

**Type of Construction:**  
frame

**Roof Type and Material(s):**  
end gable, jerkin head: composition

**Cladding Material(s):**  
wood lap siding

**Foundation Material(s):**  
concrete block

**Porches**

**Photographer:**

KCNA

**Photo Date:**

July 2006



**DESCRIPTION OF ENVIRONMENT AND OUTBUILDING**

**ADDITIONAL PHYSICAL DESCRIPTION:**

**HISTORY AND SIGNIFICANCE:**

**Architect/engineer/designer:**

**Contractor/builder/craftsman:**

**Developer:**

Water Permit Owner: Wensix

**Kansas City Register:**

**Date:**

**National Register:**

**Date:**

**Register Status or Eligibility:** Not eligible

**Eligibility Comments:**

This is a simple bungalow, which is a common style in Kansas City and would not be individually eligible under Criterion C.

**Legal Description:** All Lot 16 Block 3, Hollywood Hills

**Sources of Information:** water permit

**Building Permit #(s):**

**Survey Report(s):**

Vineyard NW 106 Survey

**Water Permit #(s):** 88162

PREPARED BY: Bradley Wolf

Date: 15-Sep-06

4343 SPRUCE AVE

E-VNW-087

# KANSAS CITY HISTORIC RESOURCES Survey Form

**Resource Number:** E-VNW-101

**Address/Location:** **4344** **SPRUCE** **AVE**  
Kansas City MO 64130- **County:** Jackson

**Property name, present:**

**Plan Shape** Irregular

**Property name, historic:**

**Number of Stories:** 1

**Use, present** single family dwelling

**Type of Construction:**  
frame

**Use, original:** single family dwelling

**Roof Type and Material(s):**  
multigable: composition shingle

**Date Constructed:** 1998

**Cladding Material(s):**  
wood drop lap siding

**Historic Integrity:** Excellent

**Foundation Material(s):**  
poured concrete

**Style/Type:** Contemporary

**degree:** Vernacular

**Porches**  
stoop

**Demolished?:**  **Date of Demo:**

**Photographer:**

Brad Wolf

**Photo Date:**

Sept 13, 2006



**DESCRIPTION OF ENVIRONMENT AND OUTBUILDING**

**ADDITIONAL PHYSICAL DESCRIPTION:**

**HISTORY AND SIGNIFICANCE:**

**Architect/engineer/designer:**

**Contractor/builder/craftsman:**

**Developer:**

**Kansas City Register:**

**Date:**

**National Register:**

**Date:**

**Register Status or Eligibility:** Not Eligible: Less than 50 years of age

**Eligibility Comments:**

This property is less than 50 years of age and would not be eligible.

**Legal Description:** Lot 14, Block 4, Hollywood Hills

**Sources of Information:** Jackson County Tax Assessor Records

**Building Permit #(s):**

**Survey Report(s):**

Vineyard NW 106 Survey

**Water Permit #(s):** 159001

PREPARED BY: Bradley Wolf

Date: 15-Sep-06

4344 SPRUCE AVE

E-VNW-101

# KANSAS CITY HISTORIC RESOURCES

## Survey Form

**Resource Number:** E-VNW-088

**Address/Location:** 4411 SPRUCE AVE

Kansas City MO 64130- **County:** Jackson

**Property name, present:** Plan Shape Rectangular

**Property name, historic:** Number of Stories: 1

**Type of Construction:**  
frame

**Use, present** single family dwelling

**Use, original:** single family dwelling

**Roof Type and Material(s):**  
side gable: composition shingle

**Date Constructed:** 1948

**Cladding Material(s):**  
vinyl lap siding

**Historic Integrity:** Good

**Style/Type:** Minimal Traditional

**Foundation Material(s):**  
concrete block

**degree:** Vernacular

**Porches**  
stoop

**Demolished?:**  **Date of Demo:**

**Photographer:**

Brad Wolf

**Photo Date:**

Sept 13, 2006



**DESCRIPTION OF ENVIRONMENT AND OUTBUILDING**

**ADDITIONAL PHYSICAL DESCRIPTION:**

**HISTORY AND SIGNIFICANCE:**

**Architect/engineer/designer:**

**Contractor/builder/craftsman:** F.W. Bopp

**Developer:** F.W. Bopp

**Kansas City Register:**

**Date:**

**National Register:**

**Date:**

**Register Status or Eligibility:** Not eligible

**Eligibility Comments:**

This post war minimal traditional house would not be individually eligible under Criterion C.

**Legal Description:**

N 61.05 Feet of S 131.05 Feet of West 149.5 Feet of Lot2 Block 6 Hollywood Hills

**Sources of Information:**

building permit, water permit

**Building Permit #(s):** 61910

**Survey Report(s):**

Vineyard NW 106 Survey

**Water Permit #(s):** 76420

PREPARED BY: Bradley Wolf

Date: 15-Sep-06

4411

SPRUCE

AVE

E-VNW-088

# KANSAS CITY HISTORIC RESOURCES

## Survey Form

**Resource Number:** E-VNW-089

**Address/Location:** 4417 SPRUCE AVE  
Kansas City MO 64130- **County:** Jackson

**Property name, present:** Plan Shape Square

**Property name, historic:** Number of Stories: 2

**Use, present** single family dwelling

**Use, original:** single family dwelling

**Date Constructed:** 1934

**Historic Integrity:** Fair

**Style/Type:** American Foursquare

**degree:** Vernacular

**Demolished?:**  **Date of Demo:**

**Type of Construction:**  
frame

**Roof Type and Material(s):**  
hipped: composition shingle

**Cladding Material(s):**  
vinyl lap siding

**Foundation Material(s):**  
limestone

**Porches**  
stoop

**Photographer:**

Brad Wolf

**Photo Date:**

Sept 13, 2006



**DESCRIPTION OF ENVIRONMENT AND OUTBUILDING**

**ADDITIONAL PHYSICAL DESCRIPTION:**

**HISTORY AND SIGNIFICANCE:**

**Architect/engineer/designer:**

**Contractor/builder/craftsman:** F.W. Bopp

**Developer:** F.W. Bopp

**Kansas City Register:**

**Date:**

**National Register:**

**Date:**

**Register Status or Eligibility:** Not eligible

**Eligibility Comments:**

This vernacular American Foursquare is a common housing type in Kansas City and would not be individually eligible under Criterion C.

**Legal Description:** S 70 Feet of West 149.5Feet of Lot 2 Block 6, Hollywood Hills

**Sources of Information:** water permit, building permit

**Building Permit #(s):** 58489

**Survey Report(s):**

Vineyard NW 106 Survey

**Water Permit #(s):** 30901

PREPARED BY: Bradley Wolf

Date: 15-Sep-06

4417

SPRUCE

AVE

E-VNW-089

# KANSAS CITY HISTORIC RESOURCES

## Survey Form

**Resource Number:** E-VNW-090

**Address/Location:** 4425 SPRUCE AVE

Kansas City MO 64130- **County:** Jackson

**Property name, present:** Plan Shape Rectangular

**Property name, historic:** Number of Stories: 1

**Type of Construction:**  
frame

**Use, present** single family dwelling

**Use, original:** single family dwelling

**Roof Type and Material(s):**  
multi gable: composition shingle

**Date Constructed:** 1926

**Cladding Material(s):**  
wood lap siding

**Historic Integrity:** Fair

**Style/Type:** Bungalow

**Foundation Material(s):**  
concrete block

**degree:** Vernacular

**Porches**  
front: partial width

**Demolished?:**  **Date of Demo:**

**Photographer:**

KCNA

**Photo Date:**

July 2006

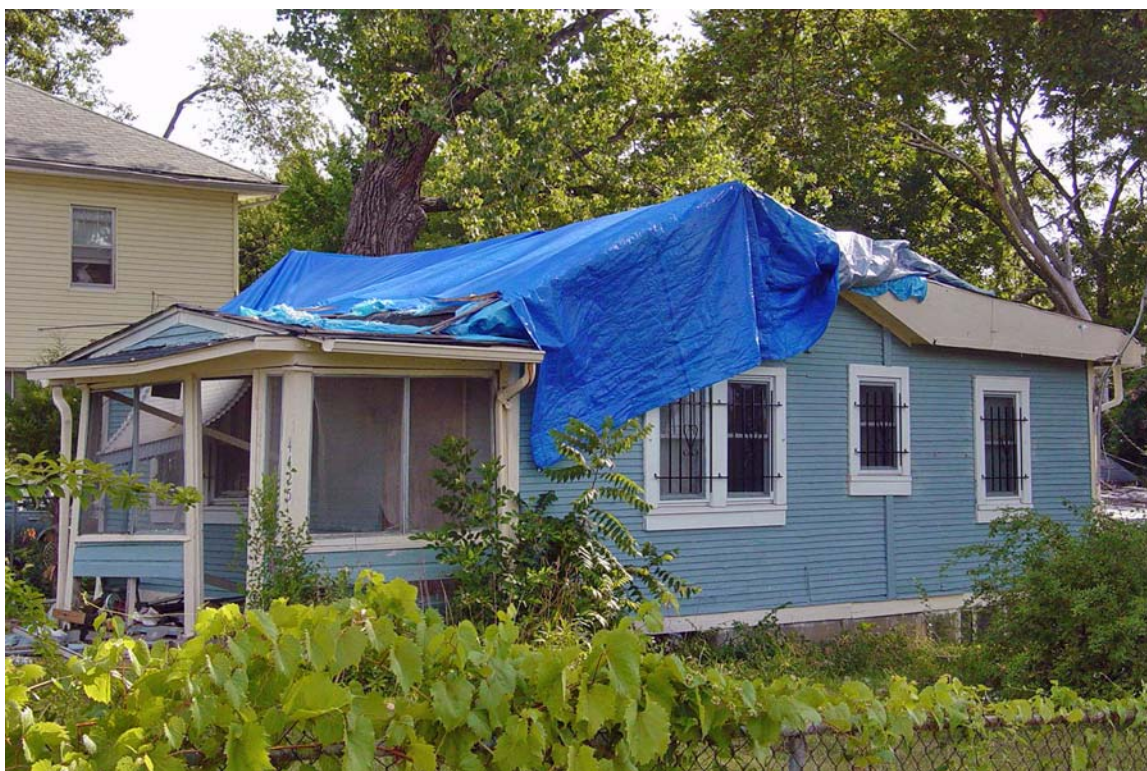

**DESCRIPTION OF ENVIRONMENT AND OUTBUILDING**

**ADDITIONAL PHYSICAL DESCRIPTION:**

This house has had a fire and is in poor physical condition.

**HISTORY AND SIGNIFICANCE:**

**Architect/engineer/designer:**  
**Contractor/builder/craftsman:** George Bliss  
**Developer:**

Water Permit Owner: R.D. Wolf

**Kansas City Register:** **Date:**

**National Register:** **Date:**

**Register Status or Eligibility:** Not eligible

**Eligibility Comments:**

This vernacular bungalow is a common housing type in Kansas City and would not be individually eligible under Criterion C.

**Legal Description:** Northwest 1/4 Lot 3 Block 6, Hollywood Hills

**Sources of Information:** water permit

**Building Permit #(s):**

**Survey Report(s):**

Vineyard NW 106 Survey

**Water Permit #(s):** 86359

PREPARED BY: Bradley Wolf

Date: 15-Sep-06

4425 SPRUCE AVE

E-VNW-090

# KANSAS CITY HISTORIC RESOURCES

## Survey Form

**Resource Number:** E-VNW-091

**Address/Location:** 4427 SPRUCE AVE  
Kansas City MO 64130- **County:** Jackson

**Property name, present:** Plan Shape Rectangular

**Property name, historic:** Number of Stories: 1

**Type of Construction:**  
frame

**Use, present** single family dwelling

**Use, original:** single family dwelling

**Roof Type and Material(s):**  
end gable: composition shingle

**Date Constructed:** 1925

**Cladding Material(s):**  
metal lap siding

**Historic Integrity:** Good

**Style/Type:** Bungalow

**Foundation Material(s):**  
concrete

**degree:** Vernacular

**Porches**  
front, full width, end gable roof

**Demolished?:**  **Date of Demo:**

**Photographer:**

KCNA

**Photo Date:**

July 2006



**DESCRIPTION OF ENVIRONMENT AND OUTBUILDING**

**ADDITIONAL PHYSICAL DESCRIPTION:**

**HISTORY AND SIGNIFICANCE:**

**Architect/engineer/designer:**

**Contractor/builder/craftsman:**

**Developer:**

Water permit owner: N.B. Curry

**Kansas City Register:**

**Date:**

**National Register:**

**Date:**

**Register Status or Eligibility:** Not eligible

**Eligibility Comments:**

This vernacular bungalow is a common housing type in Kansas City and would not be individually eligible under Criterion C.

**Legal Description:** Southwest 1/4 Lot 3 Block 6, Hollywood Hills

**Sources of Information:** water permit

**Building Permit #(s):**

**Survey Report(s):**

Vineyard NW 106 Survey

**Water Permit #(s):** 80638

PREPARED BY: Bradley Wolf

Date: 15-Sep-06

4427 SPRUCE AVE

E-VNW-091

# KANSAS CITY HISTORIC RESOURCES

## Survey Form

**Resource Number:** E-VNW-092

**Address/Location:** 4429 SPRUCE AVE  
Kansas City MO 64130- County: Jackson

**Property name, present:** Plan Shape Rectangular

**Property name, historic:** Number of Stories: 1

**Use, present** single family dwelling

**Use, original:** single family dwelling

**Date Constructed:** 1923

**Historic Integrity:** Fair

**Style/Type:** Craftsman Bungalow

**degree:** Vernacular

**Demolished?:**  **Date of Demo:**

**Type of Construction:**  
frame

**Roof Type and Material(s):**  
end gable, jerkinhead: composition shingle

**Cladding Material(s):**  
vinyl lap siding

**Foundation Material(s):**  
limestone

**Porches**  
front full width

**Photographer:**

Brad Wolf

**Photo Date:**

Sept 13, 2006



**DESCRIPTION OF ENVIRONMENT AND OUTBUILDING**

**ADDITIONAL PHYSICAL DESCRIPTION:**

**HISTORY AND SIGNIFICANCE:**

**Architect/engineer/designer:**

**Contractor/builder/craftsman:** Robert B. Paton

**Developer:**

Permit Owner: W.W. Cox; 1930 Federal Census: Robert B. Paton was a contractor that lived at 3334 Kansas.

**Kansas City Register:**

**Date:**

**National Register:**

**Date:**

**Register Status or Eligibility:** Not eligible

**Eligibility Comments:**

This vernacular bungalow is a common housing type in Kansas City and would not be individually eligible under Criterion C.

**Legal Description:** Northwest 1/4 Lot 4 Block 6, Hollywood Hills

**Sources of Information:** water permit, building permit, 1930 Federal Census

**Building Permit #(s):** 78214

**Survey Report(s):**  
Vineyard NW 106 Survey

**Water Permit #(s):** 74871

PREPARED BY: Bradley Wolf

Date: 15-Sep-06

4429 SPRUCE AVE

E-VNW-092

# KANSAS CITY HISTORIC RESOURCES

## Survey Form

**Resource Number:** E-VNW-093

**Address/Location:** 4445 SPRUCE AVE

Kansas City MO 64130- **County:** Jackson

**Property name, present:** Plan Shape Rectangular

**Property name, historic:** Number of Stories: 1

**Type of Construction:**  
frame

**Use, present** single family dwelling

**Use, original:** single family dwelling

**Roof Type and Material(s):**  
end gable: composition shingle

**Date Constructed:** 1928

**Cladding Material(s):**  
scored plywood, shingle

**Historic Integrity:** Fair

**Style/Type:** Bungalow

**Foundation Material(s):**  
concrete

**degree:** Vernacular

**Porches**  
front full width, end gable roof

**Demolished?:**  **Date of Demo:**

**Photographer:**

KCNA

**Photo Date:**

July 2006



**DESCRIPTION OF ENVIRONMENT AND OUTBUILDING**

**ADDITIONAL PHYSICAL DESCRIPTION:**

**HISTORY AND SIGNIFICANCE:**

**Architect/engineer/designer:**  
**Contractor/builder/craftsman:** R.B. Gregory  
**Developer:**

**Kansas City Register:** **Date:**

**National Register:** **Date:**

**Register Status or Eligibility:** Not eligible

**Eligibility Comments:**

This vernacular bungalow is a common housing type in Kansas City and would not be individually eligible under Criterion C.

**Legal Description:** Northwest 1/4 Lot 5 Block 6, Hollywood Hills

**Sources of Information:** water permit

**Building Permit #(s):**

**Survey Report(s):**  
Vineyard NW 106 Survey

**Water Permit #(s):** 87959

PREPARED BY: Bradley Wolf

Date: 15-Sep-06

4445 SPRUCE AVE

E-VNW-093

# KANSAS CITY HISTORIC RESOURCES

## Survey Form

**Resource Number:** E-VNW-102

**Address/Location:** 4501 SPRUCE AVE  
Kansas City MO 64130- **County:** Jackson

**Property name, present:**

**Plan Shape** Rectangular

**Property name, historic:**

**Number of Stories:** 1

**Use, present** single family dwelling

**Type of Construction:**  
frame

**Use, original:** single family dwelling

**Roof Type and Material(s):**  
end gable: composition shingle

**Date Constructed:** 1924

**Cladding Material(s):**  
asbestos shingle

**Historic Integrity:** Fair

**Foundation Material(s):**  
limestone

**Style/Type:** Bungalow

**degree:** Vernacular

**Porches**  
front, partial width, shed roof

**Demolished?:**  **Date of Demo:**

**Photographer:**

Brad Wolf

**Photo Date:**

Sept 13, 2006



**DESCRIPTION OF ENVIRONMENT AND OUTBUILDING**

**ADDITIONAL PHYSICAL DESCRIPTION:**

**HISTORY AND SIGNIFICANCE:**

**Architect/engineer/designer:**

**Contractor/builder/craftsman:**

**Developer:**

**Kansas City Register:**

**Date:**

**National Register:**

**Date:**

**Register Status or Eligibility:** Not eligible

**Eligibility Comments:**

This vernacular bungalow is a common housing type in Kansas City and would not be individually eligible under Criterion C.

**Legal Description:**

North 1/2 of West 1/2 Block 11, Except South 50 Feet, Hollywood Hills

**Sources of Information:**

water permit

**Building Permit #(s):**

**Survey Report(s):**

Vineyard NW 106 Survey

**Water Permit #(s):** 75861

PREPARED BY: Bradley Wolf

Date: 15-Sep-06

4501

SPRUCE

AVE

E-VNW-102