

ARCHITECTURAL SURVEY OF THE CENTRAL BUSINESS DISTRICT WEST

ARCHITECTS & DATES

SEPTEMBER 1986 ST. LOUIS, MISSOURI
LANDMARKS ASSOCIATION OF ST. LOUIS, INC.

- LISTED ON THE NATIONAL REGISTER OF HISTORIC PLACES
- * NON-CONTRIBUTING BUILDINGS - (CONSTRUCTED AFTER 1936 OR RADICALLY ALTERED)

MISSOURI OFFICE OF HISTORIC PRESERVATION

ARCHITECTURAL/HISTORIC INVENTORY SURVEY FORM

C.B. 2005

1. NO. <u>24</u> 2. COUNTY _____ 3. LOCATION OF NEGATIVES _____	4. PRESENT LOCAL NAME(S) OR DESIGNATION(S) _____ 5. OTHER NAME(S) <u>Fire Station replacement #32</u>	1. NO.
6. SPECIFIC LEGAL LOCATION TOWNSHIP _____ RANGE _____ SECTION _____ IF CITY OR TOWN, STREET ADDRESS <u>503 N. 20th Street</u> 7. CITY OR TOWN _____ IF RURAL, VICINITY _____ 8. DESCRIPTION OF LOCATION _____ 9. COORDINATES _____ UTM _____ LAT _____ LONG _____ 10. SITE () STRUCTURE () BUILDING () OBJECT () 11. ON NATIONAL REGISTER? YES () NO () 12. IS IT ELIGIBLE? YES () NO () 13. PART OF ESTAB. HIST. DISTRICT? YES () NO () 14. DISTRICT POTENTIAL? YES () NO () 15. NAME OF ESTABLISHED DISTRICT _____	16. THEMATIC CATEGORY _____ 17. DATE(S) OR PERIOD _____ 18. STYLE OR DESIGN _____ 19. ARCHITECT OR ENGINEER _____ 20. CONTRACTOR OR BUILDER _____ 21. ORIGINAL USE, IF APPARENT _____ 22. PRESENT USE _____ 23. OWNERSHIP PUBLIC () PRIVATE () 24. OWNER'S NAME AND ADDRESS IF KNOWN _____ 25. OPEN TO PUBLIC? YES () NO () 26. LOCAL CONTACT PERSON OR ORGANIZATION _____ 27. OTHER SURVEYS IN WHICH INCLUDED _____	2. COUNTY
42. FURTHER DESCRIPTION OF IMPORTANT FEATURES _____ 43. HISTORY AND SIGNIFICANCE _____ 44. DESCRIPTION OF ENVIRONMENT AND OUTBUILDINGS _____ 45. SOURCES OF INFORMATION _____	28. NO. OF STORIES _____ 29. BASEMENT? YES () NO () 30. FOUNDATION MATERIAL _____ 31. WALL CONSTRUCTION _____ 32. ROOF TYPE AND MATERIAL _____ 33. NO. OF BAYS FRONT _____ SIDE _____ 34. WALL TREATMENT _____ 35. PLAN SHAPE _____ 36. CHANGES (EXPLAIN IN NO. 42) ADDITION () ALTERED () MOVED () 37. CONDITION INTERIOR _____ EXTERIOR _____ 38. PRESERVATION UNDERWAY? YES () NO () 39. ENDANGERED? BY WHAT? YES () NO () 40. VISIBLE FROM PUBLIC ROAD? YES () NO () 41. DISTANCE FROM AND FRONTAGE ON ROAD _____	4. PRESENT LOCAL NAME(S) OR DESIGNATION(S)
46. PREPARED BY <u>Toft/Longwisch</u> 47. ORGANIZATION <u>Landmarks Assoc.</u> 48. DATE <u>Aug. 1986</u> 49. REVISION DATE(S) _____	5. OTHER NAME(S)	6. TOWNSHIP
RETURN THIS FORM WHEN COMPLETED TO: OFFICE OF HISTORIC PRESERVATION P.O. BOX 176 JEFFERSON CITY, MISSOURI 65102 PH. 314-751-4096		RANGE
		SECTION

PHOTO
 MUST
 BE
 PROVIDED





MISSOURI OFFICE OF HISTORIC PRESERVATION

ARCHITECTURAL/HISTORIC INVENTORY SURVEY FORM

C.B. 2210

1. NO. 16	4. PRESENT LOCAL NAME(S) OR DESIGNATION(S)		1. NO.	
2. COUNTY	5. OTHER NAME(S)			2. COUNTY
3. LOCATION OF NEGATIVES	Hargadine McKittrick/Shaugnessy Building			
6. SPECIFIC LEGAL LOCATION TOWNSHIP _____ RANGE _____ SECTION _____ IF CITY OR TOWN, STREET ADDRESS 601-607 22nd Street	16. THEMATIC CATEGORY	28. NO. OF STORIES	4. PRESENT LOCAL NAME(S) OR DESIGNATION(S)	
7. CITY OR TOWN IF RURAL, VICINITY	17. DATE(S) OR PERIOD	29. BASEMENT? YES () NO ()		5. OTHER NAME(S)
8. DESCRIPTION OF LOCATION	18. STYLE OR DESIGN	30. FOUNDATION MATERIAL		
9. COORDINATES UTM LAT LONG	19. ARCHITECT OR ENGINEER	31. WALL CONSTRUCTION	RANGE	
10. SITE () STRUCTURE () BUILDING () OBJECT ()	20. CONTRACTOR OR BUILDER	32. ROOF TYPE AND MATERIAL		SECTION
11. ON NATIONAL REGISTER? YES () NO ()	21. ORIGINAL USE, IF APPARENT	33. NO. OF BAYS FRONT SIDE		
12. IS IT ELIGIBLE? YES () NO ()	22. PRESENT USE	34. WALL TREATMENT	SECTION	
13. PART OF ESTAB. HIST. DISTRICT? YES () NO ()	23. OWNERSHIP PUBLIC () PRIVATE ()	35. PLAN SHAPE		SECTION
14. DISTRICT POTENTIAL? YES () NO ()	24. OWNER'S NAME AND ADDRESS IF KNOWN	36. CHANGES (EXPLAIN IN NO. 42) ADDITION () ALTERED () MOVED ()		
15. NAME OF ESTABLISHED DISTRICT	25. OPEN TO PUBLIC? YES () NO ()	37. CONDITION INTERIOR _____ EXTERIOR _____	SECTION	
42. FURTHER DESCRIPTION OF IMPORTANT FEATURES	26. LOCAL CONTACT PERSON OR ORGANIZATION	38. PRESERVATION UNDERWAY? YES () NO ()		SECTION
43. HISTORY AND SIGNIFICANCE	27. OTHER SURVEYS IN WHICH INCLUDED	39. ENDANGERED? BY WHAT? YES () NO ()		
44. DESCRIPTION OF ENVIRONMENT AND OUTBUILDINGS	45. SOURCES OF INFORMATION	40. VISIBLE FROM PUBLIC ROAD? YES () NO ()	SECTION	
46. PREPARED BY Toft/Longwisch	47. ORGANIZATION Landmarks Assoc.	41. DISTANCE FROM AND FRONTAGE ON ROAD		SECTION
RETURN THIS FORM WHEN COMPLETED TO: OFFICE OF HISTORIC PRESERVATION P.O. BOX 176 JEFFERSON CITY, MISSOURI 65102 PH. 314-751-4096		48. DATE Aug. 1986		
IF ADDITIONAL SPACE IS NEEDED, ATTACH SEPARATE SHEET(S) TO THIS FORM		49. REVISION DATE(S)	SECTION	
PHOTO MUST BE PROVIDED		49. REVISION DATE(S)		SECTION



MISSOURI OFFICE OF HISTORIC PRESERVATION

ARCHITECTURAL/HISTORIC INVENTORY SURVEY FORM

C.B. 938

1. NO. <div style="text-align: center; font-size: 2em;">7</div>	4. PRESENT LOCAL NAME(S) OR DESIGNATION(S)		1. NO.	
2. COUNTY	3. OTHER NAME(S)			2. COUNTY
3. LOCATION OF NEGATIVES				
6. SPECIFIC LEGAL LOCATION TOWNSHIP _____ RANGE _____ SECTION _____ IF CITY OR TOWN, STREET ADDRESS 702 22nd Street	16. THEMATIC CATEGORY	28. NO. OF STORIES 29. BASEMENT? YES () NO ()	4. PRESENT LOCAL NAME(S) OR DESIGNATION(S)	
7. CITY OR TOWN IF RURAL, VICINITY	17. DATE(S) OR PERIOD	30. FOUNDATION MATERIAL 31. WALL CONSTRUCTION 32. ROOF TYPE AND MATERIAL		5. OTHER NAME(S)
8. DESCRIPTION OF LOCATION	18. STYLE OR DESIGN 19. ARCHITECT OR ENGINEER 20. CONTRACTOR OR BUILDER 21. ORIGINAL USE, IF APPARENT 22. PRESENT USE	33. NO. OF BAYS FRONT SIDE 34. WALL TREATMENT 35. PLAN SHAPE 36. CHANGES (EXPLAIN IN NO. 42) ADDITION () ALTERED () MOVED ()		
9. COORDINATES UTM LAT _____ LONG _____	23. OWNERSHIP PUBLIC () PRIVATE () 24. OWNER'S NAME AND ADDRESS IF KNOWN	37. CONDITION INTERIOR _____ EXTERIOR _____ 38. PRESERVATION UNDERWAY? YES () NO () 39. ENDANGERED? BY WHAT? YES () NO ()	RANGE	
10. SITE () BUILDING () STRUCTURE () OBJECT ()	25. OPEN TO PUBLIC? YES () NO () 26. LOCAL CONTACT PERSON OR ORGANIZATION 27. OTHER SURVEYS IN WHICH INCLUDED	40. VISIBLE FROM PUBLIC ROAD? YES () NO () 41. DISTANCE FROM AND FRONTAGE ON ROAD		SECTION
11. ON NATIONAL REGISTER? YES () NO () 12. IS IT ELIGIBLE? YES () NO () 13. PART OF ESTAB. HIST. DISTRICT? YES () NO () 14. DISTRICT POTENTIAL? YES () NO ()	15. NAME OF ESTABLISHED DISTRICT	PHOTO MUST BE PROVIDED		
42. FURTHER DESCRIPTION OF IMPORTANT FEATURES				
43. HISTORY AND SIGNIFICANCE				
44. DESCRIPTION OF ENVIRONMENT AND OUTBUILDINGS				
45. SOURCES OF INFORMATION	46. PREPARED BY Toft/Longwisch. 47. ORGANIZATION Landmarks Assoc. 48. DATE Aug. 1986			
RETURN THIS FORM WHEN COMPLETED TO: OFFICE OF HISTORIC PRESERVATION P.O. BOX 176 JEFFERSON CITY, MISSOURI 65102 PH. 314-751-4096			49. REVISION DATE(S)	

IF ADDITIONAL SPACE IS NEEDED, ATTACH SEPARATE SHEET(S) TO THIS FORM



MISSOURI OFFICE OF HISTORIC PRESERVATION

ARCHITECTURAL/HISTORIC INVENTORY SURVEY FORM

C.B. 939

1. NO. <div style="text-align: center; font-size: 2em;">1</div>	4. PRESENT LOCAL NAME(S) OR DESIGNATION(S)		1. NO.
2. COUNTY	5. OTHER NAME(S) Majestic Range Company		
3. LOCATION OF NEGATIVES	6. SPECIFIC LEGAL LOCATION TOWNSHIP _____ RANGE _____ SECTION _____ IF CITY OR TOWN, STREET ADDRESS 2014-20 Delmar		4. PRESENT LOCAL NAME(S) OR DESIGNATION(S)
7. CITY OR TOWN IF RURAL, VICINITY	16. THEMATIC CATEGORY	28. NO. OF STORIES	
8. DESCRIPTION OF LOCATION	17. DATE(S) OR PERIOD	29. BASEMENT? YES () NO ()	6. TOWNSHIP
9. COORDINATES UTM LAT LONG	18. STYLE OR DESIGN	30. FOUNDATION MATERIAL	
10. SITE () BUILDING () STRUCTURE () OBJECT ()	19. ARCHITECT OR ENGINEER	31. WALL CONSTRUCTION	8. SECTION
11. ON NATIONAL REGISTER? YES () NO ()	20. CONTRACTOR OR BUILDER	32. ROOF TYPE AND MATERIAL	
12. IS IT ELIGIBLE? YES () NO ()	21. ORIGINAL USE, IF APPARENT	33. NO. OF BAYS FRONT SIDE	
13. PART OF ESTAB. HIST. DISTRICT? YES () NO ()	22. PRESENT USE	34. WALL TREATMENT	
14. DISTRICT POTENTIAL? YES () NO ()	23. OWNERSHIP PUBLIC () PRIVATE ()	35. PLAN SHAPE	
15. NAME OF ESTABLISHED DISTRICT	24. OWNER'S NAME AND ADDRESS IF KNOWN	36. CHANGES (EXPLAIN IN NO. 42) ADDITION () ALTERED () MOVED ()	
42. FURTHER DESCRIPTION OF IMPORTANT FEATURES	25. OPEN TO PUBLIC? YES () NO ()	37. CONDITION INTERIOR _____ EXTERIOR _____	
43. HISTORY AND SIGNIFICANCE	26. LOCAL CONTACT PERSON OR ORGANIZATION	38. PRESERVATION UNDERWAY? YES () NO ()	
44. DESCRIPTION OF ENVIRONMENT AND OUTBUILDINGS	27. OTHER SURVEYS IN WHICH INCLUDED	39. ENDANGERED? BY WHAT? YES () NO ()	
45. SOURCES OF INFORMATION	PHOTO MUST BE PROVIDED		
RETURN THIS FORM WHEN COMPLETED TO: OFFICE OF HISTORIC PRESERVATION P.O. BOX 176 JEFFERSON CITY, MISSOURI 65102 PH. 314-751-4096	46. PREPARED BY Toft/Longwisch	47. ORGANIZATION Landmarks Assoc.	
IF ADDITIONAL SPACE IS NEEDED, ATTACH SEPARATE SHEET(S) TO THIS FORM	48. DATE Aug. 1986	49. REVISION DATE(S)	



BRUCE BROS.
MFG. CO.

MADE IN ST. LOUIS
MO. U.S.A.

WAREHOUSE

MISSOURI OFFICE OF HISTORIC PRESERVATION

ARCHITECTURAL/HISTORIC INVENTORY SURVEY FORM

C.B. 939

-0000

1. NO. <div style="text-align: center; font-size: 24px; margin: 5px 0;">2</div> 2. COUNTY	4. PRESENT LOCAL NAME(S) OR DESIGNATION(S)	1. NO.
3. LOCATION OF NEGATIVES	5. OTHER NAME(S) Gast Bank Note Co. Building	2. COUNTY
6. SPECIFIC LEGAL LOCATION TOWNSHIP _____ RANGE _____ SECTION _____ IF CITY OR TOWN, STREET ADDRESS 2030-34 Delmar	16. THEMATIC CATEGORY	4. PRESENT LOCAL NAME(S) OR DESIGNATION(S)
7. CITY OR TOWN IF RURAL, VICINITY	17. DATE(S) OR PERIOD	5. OTHER NAME(S)
8. DESCRIPTION OF LOCATION	18. STYLE OR DESIGN	6. TOWNSHIP
9. COORDINATES UTM LAT _____ LONG _____	19. ARCHITECT OR ENGINEER	RANGE
10. SITE () STRUCTURE () BUILDING () OBJECT ()	20. CONTRACTOR OR BUILDER	SECTION
11. ON NATIONAL REGISTER? YES () NO ()	21. ORIGINAL USE, IF APPARENT	
12. IS IT ELIGIBLE? YES () NO ()	22. PRESENT USE	
13. PART OF ESTAB. HIST. DISTRICT? YES () NO ()	23. OWNERSHIP PUBLIC () PRIVATE ()	
14. DISTRICT POTENTIAL? YES () NO ()	24. OWNER'S NAME AND ADDRESS IF KNOWN	
15. NAME OF ESTABLISHED DISTRICT	25. OPEN TO PUBLIC? YES () NO ()	
42. FURTHER DESCRIPTION OF IMPORTANT FEATURES	26. LOCAL CONTACT PERSON OR ORGANIZATION	
43. HISTORY AND SIGNIFICANCE	27. OTHER SURVEYS IN WHICH INCLUDED	
44. DESCRIPTION OF ENVIRONMENT AND OUTBUILDINGS	28. NO. OF STORIES 29. BASEMENT? YES () NO () 30. FOUNDATION MATERIAL 31. WALL CONSTRUCTION 32. ROOF TYPE AND MATERIAL 33. NO. OF BAYS FRONT SIDE 34. WALL TREATMENT 35. PLAN SHAPE 36. CHANGES (EXPLAIN IN NO. 42) ADDITION () ALTERED () MOVED () 37. CONDITION INTERIOR _____ EXTERIOR _____ 38. PRESERVATION UNDERWAY? YES () NO () 39. ENDANGERED? BY WHAT? YES () NO () 40. VISIBLE FROM PUBLIC ROAD? YES () NO () 41. DISTANCE FROM AND FRONTAGE ON ROAD	
45. SOURCES OF INFORMATION	46. PREPARED BY Toft/Longwisch 47. ORGANIZATION Landmarks Assoc. 48. DATE Aug. 1986	
RETURN THIS FORM WHEN COMPLETED TO: OFFICE OF HISTORIC PRESERVATION P.O. BOX 176 JEFFERSON CITY, MISSOURI 65102 PH. 314-751-4096	49. REVISION DATE(S)	

PHOTO
 MUST
 BE
 PROVIDED

IF ADDITIONAL SPACE IS NEEDED, ATTACH SEPARATE SHEET(S) TO THIS FORM



KELLY FABRICS

WORLDWIDE WHOLESALE SALES

SEWING MACHINES, INC.
JAMES L. CLARK'S
1000 W. 10th St. - Wichita, Kan.
Tel. 268-0000 - 268-1111

SEWING MACHINES, INC.
JAMES L. CLARK'S
1000 W. 10th St. - Wichita, Kan.
Tel. 268-0000 - 268-1111

W 10th St

MISSOURI OFFICE OF HISTORIC PRESERVATION

ARCHITECTURAL/HISTORIC INVENTORY SURVEY FORM

C.B. 938

1. NO. <div style="text-align: center; font-size: 24px; margin: 5px 0;">3</div> 2. COUNTY	4. PRESENT LOCAL NAME(S) OR DESIGNATION(S)	1. NO.
3. LOCATION OF NEGATIVES	5. OTHER NAME(S) <div style="text-align: center; font-size: 18px; margin: 5px 0;">St. John's Hospital</div>	2. COUNTY
6. SPECIFIC LEGAL LOCATION TOWNSHIP _____ RANGE _____ SECTION _____ IF CITY OR TOWN, STREET ADDRESS 2130-34 Delmar/718 22nd St.	16. THEMATIC CATEGORY	4. PRESENT LOCAL NAME(S) OR DESIGNATION(S)
7. CITY OR TOWN IF RURAL, VICINITY	17. DATE(S) OR PERIOD	5. OTHER NAME(S)
8. DESCRIPTION OF LOCATION	18. STYLE OR DESIGN	6. TOWNSHIP
9. COORDINATES UTM LAT _____ LONG _____	19. ARCHITECT OR ENGINEER	RANGE
10. SITE () STRUCTURE () BUILDING () OBJECT ()	20. CONTRACTOR OR BUILDER	SECTION
11. ON NATIONAL REGISTER? YES () NO ()	21. ORIGINAL USE, IF APPARENT	
12. IS IT ELIGIBLE? YES () NO ()	22. PRESENT USE	
13. PART OF ESTAB. HIST. DISTRICT? YES () NO ()	23. OWNERSHIP PUBLIC () PRIVATE ()	
14. DISTRICT POTENTIAL? YES () NO ()	24. OWNER'S NAME AND ADDRESS IF KNOWN	
15. NAME OF ESTABLISHED DISTRICT	25. OPEN TO PUBLIC? YES () NO ()	
42. FURTHER DESCRIPTION OF IMPORTANT FEATURES	26. LOCAL CONTACT PERSON OR ORGANIZATION	
43. HISTORY AND SIGNIFICANCE	27. OTHER SURVEYS IN WHICH INCLUDED	
44. DESCRIPTION OF ENVIRONMENT AND OUTBUILDINGS	PHOTO MUST BE PROVIDED	
45. SOURCES OF INFORMATION	46. PREPARED BY Toft/Longwisch	
RETURN THIS FORM WHEN COMPLETED TO: OFFICE OF HISTORIC PRESERVATION P.O. BOX 176 JEFFERSON CITY, MISSOURI 65102 PH. 314-751-4096	47. ORGANIZATION Landmarks Assoc.	
IF ADDITIONAL SPACE IS NEEDED, ATTACH SEPARATE SHEET(S) TO THIS FORM	48. DATE Aug. 1986	49. REVISION DATE(S)



IDWEST TIRE CO.



MISSOURI OFFICE OF HISTORIC PRESERVATION

ARCHITECTURAL/HISTORIC INVENTORY SURVEY FORM

C.B. 920

1. NO. <div style="text-align: center; font-size: 1.2em;">43</div>	4. PRESENT LOCAL NAME(S) OR DESIGNATION(S)	1. NO.
2. COUNTY	5. OTHER NAME(S) Standard Oil Co. of Indiana	
3. LOCATION OF NEGATIVES		
6. SPECIFIC LEGAL LOCATION TOWNSHIP _____ RANGE _____ SECTION _____ IF CITY OR TOWN, STREET ADDRESS 314 N. Jefferson	16. THEMATIC CATEGORY	2. COUNTY
7. CITY OR TOWN IF RURAL, VICINITY	17. DATE(S) OR PERIOD	
8. DESCRIPTION OF LOCATION	18. STYLE OR DESIGN	4. PRESENT LOCAL NAME(S) OR DESIGNATION(S)
9. COORDINATES UTM LAT _____ LONG _____	19. ARCHITECT OR ENGINEER	
10. SITE () STRUCTURE () BUILDING () OBJECT ()	20. CONTRACTOR OR BUILDER	5. OTHER NAME(S)
11. ON NATIONAL REGISTER? YES () NO ()	21. ORIGINAL USE, IF APPARENT	
12. IS IT ELIGIBLE? YES () NO ()	22. PRESENT USE	6. TOWNSHIP
13. PART OF ESTAB. HIST. DISTRICT? YES () NO ()	23. OWNERSHIP PUBLIC () PRIVATE ()	
14. DISTRICT POTENTIAL? YES () NO ()	24. OWNER'S NAME AND ADDRESS IF KNOWN	RANGE
15. NAME OF ESTABLISHED DISTRICT	25. OPEN TO PUBLIC? YES () NO ()	
42. FURTHER DESCRIPTION OF IMPORTANT FEATURES	26. LOCAL CONTACT PERSON OR ORGANIZATION	SECTION
43. HISTORY AND SIGNIFICANCE	27. OTHER SURVEYS IN WHICH INCLUDED	
44. DESCRIPTION OF ENVIRONMENT AND OUTBUILDINGS	PHOTO MUST BE PROVIDED	
45. SOURCES OF INFORMATION	46. PREPARED BY Toft/Longwisch	
RETURN THIS FORM WHEN COMPLETED TO: OFFICE OF HISTORIC PRESERVATION P.O. BOX 176 JEFFERSON CITY, MISSOURI 65102 PH. 314-751-4096	47. ORGANIZATION Landmarks Assoc.	
IF ADDITIONAL SPACE IS NEEDED, ATTACH SEPARATE SHEET(S) TO THIS FORM	48. DATE Aug. 1986	49. REVISION DATE(S)



MISSOURI OFFICE OF HISTORIC PRESERVATION

ARCHITECTURAL/HISTORIC INVENTORY SURVEY FORM

C.B. 907

1. NO. <div style="text-align: center; font-size: 1.2em;">52</div>	4. PRESENT LOCAL NAME(S) OR DESIGNATION(S)	1. NO.
2. COUNTY	5. OTHER NAME(S) <div style="text-align: center; font-size: 1.1em;">Wallis Stained Glass Co.</div>	
3. LOCATION OF NEGATIVES	16. THEMATIC CATEGORY	4. PRESENT LOCAL NAME(S) OR DESIGNATION(S)
6. SPECIFIC LEGAL LOCATION TOWNSHIP _____ RANGE _____ SECTION _____ IF CITY OR TOWN, STREET ADDRESS <div style="text-align: center; font-size: 1.1em;">2000 Locust</div>	17. DATE(S) OR PERIOD	
7. CITY OR TOWN IF RURAL, VICINITY	18. STYLE OR DESIGN	6. TOWNSHIP
8. DESCRIPTION OF LOCATION	19. ARCHITECT OR ENGINEER	
9. COORDINATES UTM LAT _____ LONG _____	20. CONTRACTOR OR BUILDER	SECTION
10. SITE () STRUCTURE () BUILDING () OBJECT ()	21. ORIGINAL USE, IF APPARENT	
11. ON NATIONAL REGISTER? YES () NO ()	22. PRESENT USE	
12. IS IT ELIGIBLE? YES () NO ()	23. OWNERSHIP PUBLIC () PRIVATE ()	
13. PART OF ESTAB. HIST. DISTRICT? YES () NO ()	24. OWNER'S NAME AND ADDRESS IF KNOWN	
14. DISTRICT POTENTIAL? YES () NO ()	25. OPEN TO PUBLIC? YES () NO ()	
15. NAME OF ESTABLISHED DISTRICT	26. LOCAL CONTACT PERSON OR ORGANIZATION	
42. FURTHER DESCRIPTION OF IMPORTANT FEATURES	27. OTHER SURVEYS IN WHICH INCLUDED	
43. HISTORY AND SIGNIFICANCE	<div style="border: 2px solid black; padding: 20px; font-size: 1.5em; font-weight: bold;"> PHOTO MUST BE PROVIDED </div>	
44. DESCRIPTION OF ENVIRONMENT AND OUTBUILDINGS	28. NO. OF STORIES	
45. SOURCES OF INFORMATION	29. BASEMENT? YES () NO ()	
RETURN THIS FORM WHEN COMPLETED TO: OFFICE OF HISTORIC PRESERVATION P.O. BOX 176 JEFFERSON CITY, MISSOURI 65102 PH. 314-751-4096	30. FOUNDATION MATERIAL	
IF ADDITIONAL SPACE IS NEEDED, ATTACH SEPARATE SHEET(S) TO THIS FORM	31. WALL CONSTRUCTION	
46. PREPARED BY Toft/Longwisch	32. ROOF TYPE AND MATERIAL	
47. ORGANIZATION Landmarks Assoc.	33. NO. OF BAYS FRONT SIDE	
48. DATE Aug. 1986	34. WALL TREATMENT	
49. REVISION DATE(S)	35. PLAN SHAPE	
49. REVISION DATE(S)	36. CHANGES (EXPLAIN IN NO. 42) ADDITION () ALTERED () MOVED ()	
49. REVISION DATE(S)	37. CONDITION INTERIOR _____ EXTERIOR _____	
49. REVISION DATE(S)	38. PRESERVATION UNDERWAY? YES () NO ()	
49. REVISION DATE(S)	39. ENDANGERED? BY WHAT? YES () NO ()	
49. REVISION DATE(S)	40. VISIBLE FROM PUBLIC ROAD? YES () NO ()	
49. REVISION DATE(S)	41. DISTANCE FROM AND FRONTAGE ON ROAD	



MISSOURI OFFICE OF HISTORIC PRESERVATION

ARCHITECTURAL/HISTORIC INVENTORY SURVEY FORM

C.B. 908

1. NO. <u>25</u> 2. COUNTY _____ 3. LOCATION OF NEGATIVES _____	4. PRESENT LOCAL NAME(S) OR DESIGNATION(S) 5. OTHER NAME(S) <u>Battle & Co. Chemists Corp.</u>	1. NO. 2. COUNTY 4. PRESENT LOCAL NAME(S) OR DESIGNATION(S) 5. OTHER NAME(S) 6. TOWNSHIP RANGE SECTION
6. SPECIFIC LEGAL LOCATION TOWNSHIP _____ RANGE _____ SECTION _____ IF CITY OR TOWN, STREET ADDRESS <u>2001 Locust</u> 7. CITY OR TOWN _____ IF RURAL, VICINITY _____ 8. DESCRIPTION OF LOCATION _____ 9. COORDINATES _____ UTM _____ LAT _____ LONG _____ 10. SITE () STRUCTURE () BUILDING () OBJECT () 11. ON NATIONAL REGISTER? YES () NO () 12. IS IT ELIGIBLE? YES () NO () 13. PART OF ESTAB. HIST. DISTRICT? YES () NO () 14. DISTRICT POTENTIAL? YES () NO () 15. NAME OF ESTABLISHED DISTRICT _____	16. THEMATIC CATEGORY _____ 17. DATE(S) OR PERIOD _____ 18. STYLE OR DESIGN _____ 19. ARCHITECT OR ENGINEER _____ 20. CONTRACTOR OR BUILDER _____ 21. ORIGINAL USE, IF APPARENT _____ 22. PRESENT USE _____ 23. OWNERSHIP PUBLIC () PRIVATE () 24. OWNER'S NAME AND ADDRESS IF KNOWN _____ 25. OPEN TO PUBLIC? YES () NO () 26. LOCAL CONTACT PERSON OR ORGANIZATION _____ 27. OTHER SURVEYS IN WHICH INCLUDED _____	28. NO. OF STORIES _____ 29. BASEMENT? YES () NO () 30. FOUNDATION MATERIAL _____ 31. WALL CONSTRUCTION _____ 32. ROOF TYPE AND MATERIAL _____ 33. NO. OF BAYS FRONT _____ SIDE _____ 34. WALL TREATMENT _____ 35. PLAN SHAPE _____ 36. CHANGES (EXPLAIN IN NO. 42) ADDITION () ALTERED () MOVED () 37. CONDITION INTERIOR _____ EXTERIOR _____ 38. PRESERVATION UNDERWAY? YES () NO () 39. ENDANGERED? BY WHAT? YES () NO () 40. VISIBLE FROM PUBLIC ROAD? YES () NO () 41. DISTANCE FROM AND FRONTAGE ON ROAD _____
42. FURTHER DESCRIPTION OF IMPORTANT FEATURES _____ 43. HISTORY AND SIGNIFICANCE _____ 44. DESCRIPTION OF ENVIRONMENT AND OUTBUILDINGS _____ 45. SOURCES OF INFORMATION _____	PHOTO MUST BE PROVIDED	46. PREPARED BY <u>Toft/Longwisch</u> 47. ORGANIZATION <u>Landmarks Assoc</u> 48. DATE <u>Aug. 1986</u> 49. REVISION DATE(S) _____
RETURN THIS FORM WHEN COMPLETED TO: OFFICE OF HISTORIC PRESERVATION P.O. BOX 176 JEFFERSON CITY, MISSOURI 65102 PH. 314-751-4096		SECTION

IF ADDITIONAL SPACE IS NEEDED, ATTACH SEPARATE SHEET(S) TO THIS FORM



MISSOURI OFFICE OF HISTORIC PRESERVATION

ARCHITECTURAL/HISTORIC INVENTORY SURVEY FORM

C.B. 908

1. NO. 26	4. PRESENT LOCAL NAME(S) OR DESIGNATION(S)	1. NO.	
2. COUNTY	5. OTHER NAME(S)		2. COUNTY
3. LOCATION OF NEGATIVES	Seed Dry Plate Co. Building		
6. SPECIFIC LEGAL LOCATION TOWNSHIP _____ RANGE _____ SECTION _____ IF CITY OR TOWN, STREET ADDRESS 2005 Locust	16. THEMATIC CATEGORY	28. NO. OF STORIES	
7. CITY OR TOWN IF RURAL, VICINITY	17. DATE(S) OR PERIOD	29. BASEMENT? YES () NO ()	
8. DESCRIPTION OF LOCATION	18. STYLE OR DESIGN	30. FOUNDATION MATERIAL	
9. COORDINATES UTM LAT _____ LONG _____	19. ARCHITECT OR ENGINEER	31. WALL CONSTRUCTION	
10. SITE () STRUCTURE () BUILDING () OBJECT ()	20. CONTRACTOR OR BUILDER	32. ROOF TYPE AND MATERIAL	
11. ON NATIONAL REGISTER? YES () NO ()	21. ORIGINAL USE, IF APPARENT	33. NO. OF BAYS FRONT SIDE	
12. IS IT ELIGIBLE? YES () NO ()	22. PRESENT USE	34. WALL TREATMENT	
13. PART OF ESTAB. HIST. DISTRICT? YES () NO ()	23. OWNERSHIP PUBLIC () PRIVATE ()	35. PLAN SHAPE	
14. DISTRICT POTENTIAL? YES () NO ()	24. OWNER'S NAME AND ADDRESS IF KNOWN	36. CHANGES (EXPLAIN IN NO. 42) ADDITION () ALTERED () MOVED ()	
15. NAME OF ESTABLISHED DISTRICT	25. OPEN TO PUBLIC? YES () NO ()	37. CONDITION INTERIOR _____ EXTERIOR _____	
15. NAME OF ESTABLISHED DISTRICT	26. LOCAL CONTACT PERSON OR ORGANIZATION	38. PRESERVATION UNDERWAY? YES () NO ()	
42. FURTHER DESCRIPTION OF IMPORTANT FEATURES	27. OTHER SURVEYS IN WHICH INCLUDED	39. ENDANGERED? BY WHAT? YES () NO ()	
43. HISTORY AND SIGNIFICANCE	<div style="text-align: center; border: 1px solid black; padding: 20px;"> PHOTO MUST BE PROVIDED </div>	40. VISIBLE FROM PUBLIC ROAD? YES () NO ()	
44. DESCRIPTION OF ENVIRONMENT AND OUTBUILDINGS	41. DISTANCE FROM AND FRONTAGE ON ROAD	46. PREPARED BY Toft/Longwisch	
45. SOURCES OF INFORMATION	47. ORGANIZATION Landmarks Assoc.	48. DATE Aug. 1986	
RETURN THIS FORM WHEN COMPLETED TO: OFFICE OF HISTORIC PRESERVATION P.O. BOX 176 JEFFERSON CITY, MISSOURI 65102 PH. 314-751-4096		49. REVISION DATE(S)	

IF ADDITIONAL SPACE IS NEEDED, ATTACH SEPARATE SHEET(S) TO THIS FORM

1. NO.
2. COUNTY
4. PRESENT LOCAL NAME(S) OR DESIGNATION(S)
5. OTHER NAME(S)
6. TOWNSHIP
RANGE
SECTION





MISSOURI OFFICE OF HISTORIC PRESERVATION

ARCHITECTURAL/HISTORIC INVENTORY SURVEY FORM

C.B. 908

1. NO. <u>27</u> 2. COUNTY _____ 3. LOCATION OF NEGATIVES _____	4. PRESENT LOCAL NAME(S) OR DESIGNATION(S) 5. OTHER NAME(S) <u>Lippincott & Co.</u>	1. NO.
6. SPECIFIC LEGAL LOCATION TOWNSHIP _____ RANGE _____ SECTION _____ IF CITY OR TOWN, STREET ADDRESS <u>2007-09 Locust</u> 7. CITY OR TOWN _____ IF RURAL, VICINITY _____ 8. DESCRIPTION OF LOCATION _____ 9. COORDINATES _____ UTM LAT _____ LONG _____ 10. SITE () STRUCTURE () BUILDING () OBJECT () 11. ON NATIONAL REGISTER? YES () NO () 12. IS IT ELIGIBLE? YES () NO () 13. PART OF ESTAB. HIST. DISTRICT? YES () NO () 14. DISTRICT POTENTIAL? YES () NO () 15. NAME OF ESTABLISHED DISTRICT _____	16. THEMATIC CATEGORY _____ 17. DATE(S) OR PERIOD _____ 18. STYLE OR DESIGN _____ 19. ARCHITECT OR ENGINEER _____ 20. CONTRACTOR OR BUILDER _____ 21. ORIGINAL USE, IF APPARENT _____ 22. PRESENT USE _____ 23. OWNERSHIP PUBLIC () PRIVATE () 24. OWNER'S NAME AND ADDRESS IF KNOWN _____ 25. OPEN TO PUBLIC? YES () NO () 26. LOCAL CONTACT PERSON OR ORGANIZATION _____ 27. OTHER SURVEYS IN WHICH INCLUDED _____	2. COUNTY
42. FURTHER DESCRIPTION OF IMPORTANT FEATURES _____ 43. HISTORY AND SIGNIFICANCE _____ 44. DESCRIPTION OF ENVIRONMENT AND OUTBUILDINGS _____ 45. SOURCES OF INFORMATION _____	28. NO. OF STORIES _____ 29. BASEMENT? YES () NO () 30. FOUNDATION MATERIAL _____ 31. WALL CONSTRUCTION _____ 32. ROOF TYPE AND MATERIAL _____ 33. NO. OF BAYS FRONT _____ SIDE _____ 34. WALL TREATMENT _____ 35. PLAN SHAPE _____ 36. CHANGES (EXPLAIN IN NO. 42) ADDITION () ALTERED () MOVED () 37. CONDITION INTERIOR _____ EXTERIOR _____ 38. PRESERVATION UNDERWAY? YES () NO () 39. ENDANGERED? BY WHAT? YES () NO () 40. VISIBLE FROM PUBLIC ROAD? YES () NO () 41. DISTANCE FROM AND FRONTAGE ON ROAD _____	4. PRESENT LOCAL NAME(S) OR DESIGNATION(S)
46. PREPARED BY <u>Toft/Longwisch</u> 47. ORGANIZATION <u>Landmarks Assoc</u> 48. DATE <u>Aug. 1986</u> 49. REVISION DATE(S) _____	5. OTHER NAME(S)	6. TOWNSHIP
RETURN THIS FORM WHEN COMPLETED TO: OFFICE OF HISTORIC PRESERVATION P.O. BOX 176 JEFFERSON CITY, MISSOURI 65102 PH. 314-751-4096	RANGE	SECTION

PHOTO
 MUST
 BE
 PROVIDED



2009

JOHN BOYLE &

2007

DOWNEY Club

MISSOURI OFFICE OF HISTORIC PRESERVATION

ARCHITECTURAL/HISTORIC INVENTORY SURVEY FORM

C.B. 907

1. NO. 50 2. COUNTY 3. LOCATION OF NEGATIVES	4. PRESENT LOCAL NAME(S) OR DESIGNATION(S) 5. OTHER NAME(S)	1. NO. 2. COUNTY 4. PRESENT LOCAL NAME(S) OR DESIGNATION(S) 5. OTHER NAME(S)
6. SPECIFIC LEGAL LOCATION TOWNSHIP _____ RANGE _____ SECTION _____ IF CITY OR TOWN, STREET ADDRESS 2012 Locust 7. CITY OR TOWN IF RURAL, VICINITY	16. THEMATIC CATEGORY 17. DATE(S) OR PERIOD 18. STYLE OR DESIGN 19. ARCHITECT OR ENGINEER 20. CONTRACTOR OR BUILDER 21. ORIGINAL USE, IF APPARENT 22. PRESENT USE 23. OWNERSHIP PUBLIC () PRIVATE () 24. OWNER'S NAME AND ADDRESS IF KNOWN 25. OPEN TO PUBLIC? YES () NO () 26. LOCAL CONTACT PERSON OR ORGANIZATION 27. OTHER SURVEYS IN WHICH INCLUDED	28. NO. OF STORIES 29. BASEMENT? YES () NO () 30. FOUNDATION MATERIAL 31. WALL CONSTRUCTION 32. ROOF TYPE AND MATERIAL 33. NO. OF BAYS FRONT SIDE 34. WALL TREATMENT 35. PLAN SHAPE 36. CHANGES (EXPLAIN IN NO. 42) ADDITION () ALTERED () MOVED () 37. CONDITION INTERIOR _____ EXTERIOR _____ 38. PRESERVATION UNDERWAY? YES () NO () 39. ENDANGERED? BY WHAT? YES () NO () 40. VISIBLE FROM PUBLIC ROAD? YES () NO () 41. DISTANCE FROM AND FRONTAGE ON ROAD
8. DESCRIPTION OF LOCATION 9. COORDINATES UTM LAT _____ LONG _____ 10. SITE () BUILDING () STRUCTURE () OBJECT () 11. ON NATIONAL REGISTER? YES () NO () 12. IS IT ELIGIBLE? YES () NO () 13. PART OF ESTAB. HIST. DISTRICT? YES () NO () 14. DISTRICT POTENTIAL? YES () NO () 15. NAME OF ESTABLISHED DISTRICT	42. FURTHER DESCRIPTION OF IMPORTANT FEATURES <div style="text-align: center; border: 1px solid black; padding: 20px; width: fit-content; margin: 0 auto;"> PHOTO MUST BE PROVIDED </div>	6. TOWNSHIP RANGE SECTION
43. HISTORY AND SIGNIFICANCE 44. DESCRIPTION OF ENVIRONMENT AND OUTBUILDINGS 45. SOURCES OF INFORMATION	46. PREPARED BY Toft/Longwisch 47. ORGANIZATION Landmarks Assoc. 48. DATE Aug. 1986 49. REVISION DATE(S)	
RETURN THIS FORM WHEN COMPLETED TO: OFFICE OF HISTORIC PRESERVATION P.O. BOX 176 JEFFERSON CITY, MISSOURI 65102 PH. 314-751-4096		

IF ADDITIONAL SPACE IS NEEDED, ATTACH SEPARATE SHEET(S) TO THIS FORM

FOR SALE
6,500 SQ FT
Dubinsky
621-2757



MISSOURI OFFICE OF HISTORIC PRESERVATION

ARCHITECTURAL/HISTORIC INVENTORY SURVEY FORM

C.B. 910

1. NO. <div style="text-align: center; font-size: 1.2em;">49</div>	4. PRESENT LOCAL NAME(S) OR DESIGNATION(S)		1. NO.	
2. COUNTY	5. OTHER NAME(S)			2. COUNTY
3. LOCATION OF NEGATIVES				
6. SPECIFIC LEGAL LOCATION TOWNSHIP _____ RANGE _____ SECTION _____ IF CITY OR TOWN, STREET ADDRESS <div style="text-align: center;">2100 Locust</div>	16. THEMATIC CATEGORY	28. NO. OF STORIES	4. PRESENT LOCAL NAME(S) OR DESIGNATION(S)	
7. CITY OR TOWN IF RURAL, VICINITY	17. DATE(S) OR PERIOD	29. BASEMENT? YES () NO ()		5. OTHER NAME(S)
8. DESCRIPTION OF LOCATION	18. STYLE OR DESIGN	30. FOUNDATION MATERIAL		
9. COORDINATES UTM LAT _____ LONG _____	19. ARCHITECT OR ENGINEER	31. WALL CONSTRUCTION	7. RANGE	
10. SITE () STRUCTURE () BUILDING () OBJECT ()	20. CONTRACTOR OR BUILDER	32. ROOF TYPE AND MATERIAL		8. SECTION
11. ON NATIONAL REGISTER? YES () NO ()	21. ORIGINAL USE, IF APPARENT	33. NO. OF BAYS FRONT SIDE		
12. IS IT ELIGIBLE? YES () NO ()	22. PRESENT USE	34. WALL TREATMENT	9. SECTION	
13. PART OF ESTAB. HIST. DISTRICT? YES () NO ()	23. OWNERSHIP PUBLIC () PRIVATE ()	35. PLAN SHAPE		9. SECTION
14. DISTRICT POTENTIAL? YES () NO ()	24. OWNER'S NAME AND ADDRESS IF KNOWN	36. CHANGES (EXPLAIN IN NO. 42) ADDITION () ALTERED () MOVED ()		
15. NAME OF ESTABLISHED DISTRICT	25. OPEN TO PUBLIC? YES () NO ()	37. CONDITION INTERIOR _____ EXTERIOR _____	9. SECTION	
42. FURTHER DESCRIPTION OF IMPORTANT FEATURES	26. LOCAL CONTACT PERSON OR ORGANIZATION	38. PRESERVATION UNDERWAY? YES () NO ()		9. SECTION
43. HISTORY AND SIGNIFICANCE	27. OTHER SURVEYS IN WHICH INCLUDED	39. ENDANGERED? BY WHAT? YES () NO ()		
44. DESCRIPTION OF ENVIRONMENT AND OUTBUILDINGS	45. SOURCES OF INFORMATION	40. VISIBLE FROM PUBLIC ROAD? YES () NO ()	9. SECTION	
46. PREPARED BY Toft/Longwisch	47. ORGANIZATION Landmarks Assoc.	41. DISTANCE FROM AND FRONTAGE ON ROAD		9. SECTION
RETURN THIS FORM WHEN COMPLETED TO: OFFICE OF HISTORIC PRESERVATION P.O. BOX 176 JEFFERSON CITY, MISSOURI 65102 PH. 314-751-4096	48. DATE Aug. 1986	49. REVISION DATE(S)		
IF ADDITIONAL SPACE IS NEEDED, ATTACH SEPARATE SHEET(S) TO THIS FORM	46. PREPARED BY Toft/Longwisch	47. ORGANIZATION Landmarks Assoc.	9. SECTION	
IF ADDITIONAL SPACE IS NEEDED, ATTACH SEPARATE SHEET(S) TO THIS FORM	48. DATE Aug. 1986	49. REVISION DATE(S)		9. SECTION

PHOTO
MUST
BE
PROVIDED





MISSOURI OFFICE OF HISTORIC PRESERVATION

ARCHITECTURAL/HISTORIC INVENTORY SURVEY FORM

C.B. 909

1. NO. <u>28</u> 2. COUNTY _____ 3. LOCATION OF NEGATIVES _____	4. PRESENT LOCAL NAME(S) OR DESIGNATION(S) _____ 5. OTHER NAME(S) _____	1. NO. 2. COUNTY 4. PRESENT LOCAL NAME(S) OR DESIGNATION(S) 5. OTHER NAME(S)
6. SPECIFIC LEGAL LOCATION TOWNSHIP _____ RANGE _____ SECTION _____ IF CITY OR TOWN, STREET ADDRESS <u>2101-03 Locust</u> 7. CITY OR TOWN _____ IF RURAL, VICINITY _____ 8. DESCRIPTION OF LOCATION _____ 9. COORDINATES _____ UTM _____ LAT _____ LONG _____ 10. SITE () STRUCTURE () BUILDING () OBJECT () 11. ON NATIONAL REGISTER? YES () NO () 12. IS IT ELIGIBLE? YES () NO () 13. PART OF ESTAB. HIST. DISTRICT? YES () NO () 14. DISTRICT POTENTIAL? YES () NO () 15. NAME OF ESTABLISHED DISTRICT _____	16. THEMATIC CATEGORY _____ 17. DATE(S) OR PERIOD _____ 18. STYLE OR DESIGN _____ 19. ARCHITECT OR ENGINEER _____ 20. CONTRACTOR OR BUILDER _____ 21. ORIGINAL USE, IF APPARENT _____ 22. PRESENT USE _____ 23. OWNERSHIP PUBLIC () PRIVATE () 24. OWNER'S NAME AND ADDRESS IF KNOWN _____ 25. OPEN TO PUBLIC? YES () NO () 26. LOCAL CONTACT PERSON OR ORGANIZATION _____ 27. OTHER SURVEYS IN WHICH INCLUDED _____	28. NO. OF STORIES _____ 29. BASEMENT? YES () NO () 30. FOUNDATION MATERIAL _____ 31. WALL CONSTRUCTION _____ 32. ROOF TYPE AND MATERIAL _____ 33. NO. OF BAYS FRONT _____ SIDE _____ 34. WALL TREATMENT _____ 35. PLAN SHAPE _____ 36. CHANGES (EXPLAIN IN NO. 42) ADDITION () ALTERED () MOVED () 37. CONDITION INTERIOR _____ EXTERIOR _____ 38. PRESERVATION UNDERWAY? YES () NO () 39. ENDANGERED? BY WHAT? YES () NO () 40. VISIBLE FROM PUBLIC ROAD? YES () NO () 41. DISTANCE FROM AND FRONTAGE ON ROAD _____
42. FURTHER DESCRIPTION OF IMPORTANT FEATURES _____	PHOTO MUST BE PROVIDED	5. OTHER NAME(S)
43. HISTORY AND SIGNIFICANCE _____	44. DESCRIPTION OF ENVIRONMENT AND OUTBUILDINGS _____	6. TOWNSHIP RANGE SECTION
45. SOURCES OF INFORMATION _____	46. PREPARED BY <u>Toft/Longwisch</u> 47. ORGANIZATION <u>Landmarks Assoc.</u> 48. DATE <u>Aug. 1986</u> 49. REVISION DATE(S) _____	SECTION

RETURN THIS FORM WHEN COMPLETED TO: OFFICE OF HISTORIC PRESERVATION
 P.O. BOX 176
 JEFFERSON CITY, MISSOURI 65102
 PH. 314-751-4096

IF ADDITIONAL SPACE IS NEEDED, ATTACH SEPARATE SHEET(S) TO THIS FORM



MISSOURI OFFICE OF HISTORIC PRESERVATION

ARCHITECTURAL/HISTORIC INVENTORY SURVEY FORM

C.B. 909

1. NO. <u>29</u> 2. COUNTY _____ 3. LOCATION OF NEGATIVES _____	4. PRESENT LOCAL NAME(S) OR DESIGNATION(S) _____ 5. OTHER NAME(S) _____	1. NO.
6. SPECIFIC LEGAL LOCATION TOWNSHIP _____ RANGE _____ SECTION _____ IF CITY OR TOWN, STREET ADDRESS <u>2105-07 Locust</u> 7. CITY OR TOWN _____ IF RURAL, VICINITY _____ 8. DESCRIPTION OF LOCATION _____ 9. COORDINATES _____ UTM _____ LAT _____ LONG _____ 10. SITE () STRUCTURE () BUILDING () OBJECT () 11. ON NATIONAL REGISTER? YES () NO () 12. IS IT ELIGIBLE? YES () NO () 13. PART OF ESTAB. HIST. DISTRICT? YES () NO () 14. DISTRICT POTENTIAL? YES () NO () 15. NAME OF ESTABLISHED DISTRICT _____	16. THEMATIC CATEGORY _____ 17. DATE(S) OR PERIOD _____ 18. STYLE OR DESIGN _____ 19. ARCHITECT OR ENGINEER _____ 20. CONTRACTOR OR BUILDER _____ 21. ORIGINAL USE, IF APPARENT _____ 22. PRESENT USE _____ 23. OWNERSHIP PUBLIC () PRIVATE () 24. OWNER'S NAME AND ADDRESS IF KNOWN _____ 25. OPEN TO PUBLIC? YES () NO () 26. LOCAL CONTACT PERSON OR ORGANIZATION _____ 27. OTHER SURVEYS IN WHICH INCLUDED _____	2. COUNTY
42. FURTHER DESCRIPTION OF IMPORTANT FEATURES _____ 43. HISTORY AND SIGNIFICANCE _____ 44. DESCRIPTION OF ENVIRONMENT AND OUTBUILDINGS _____ 45. SOURCES OF INFORMATION _____	28. NO. OF STORIES _____ 29. BASEMENT? YES () NO () 30. FOUNDATION MATERIAL _____ 31. WALL CONSTRUCTION _____ 32. ROOF TYPE AND MATERIAL _____ 33. NO. OF BAYS FRONT _____ SIDE _____ 34. WALL TREATMENT _____ 35. PLAN SHAPE _____ 36. CHANGES (EXPLAIN IN NO. 42) ADDITION () ALTERED () MOVED () 37. CONDITION INTERIOR _____ EXTERIOR _____ 38. PRESERVATION UNDERWAY? YES () NO () 39. ENDANGERED? BY WHAT? YES () NO () 40. VISIBLE FROM PUBLIC ROAD? YES () NO () 41. DISTANCE FROM AND FRONTAGE ON ROAD _____	4. PRESENT LOCAL NAME(S) OR DESIGNATION(S)
46. PREPARED BY <u>Toft/Longwisch</u> 47. ORGANIZATION <u>Landmarks Assoc.</u> 48. DATE <u>Aug. 1986</u> 49. REVISION DATE(S) _____	5. OTHER NAME(S)	6. TOWNSHIP
RETURN THIS FORM WHEN COMPLETED TO: OFFICE OF HISTORIC PRESERVATION P.O. BOX 176 JEFFERSON CITY, MISSOURI 65102 PH. 314-751-4096	RANGE	SECTION

PHOTO
 MUST
 BE
 PROVIDED

IF ADDITIONAL SPACE IS NEEDED, ATTACH SEPARATE SHEET(S) TO THIS FORM







MISSOURI OFFICE OF HISTORIC PRESERVATION

ARCHITECTURAL/HISTORIC INVENTORY SURVEY FORM

C.B. 909

1. NO. 32 2. COUNTY 3. LOCATION OF NEGATIVES	4. PRESENT LOCAL NAME(S) OR DESIGNATION(S) 5. OTHER NAME(S) Lalley St. Louis Farm Lighting Co.	1. NO.
6. SPECIFIC LEGAL LOCATION TOWNSHIP _____ RANGE _____ SECTION _____ IF CITY OR TOWN, STREET ADDRESS 2125-31 Locust 7. CITY OR TOWN IF RURAL, VICINITY 8. DESCRIPTION OF LOCATION 9. COORDINATES UTM LAT _____ LONG _____ 10. SITE () STRUCTURE () BUILDING () OBJECT () 11. ON NATIONAL REGISTER? YES () NO () 12. IS IT ELIGIBLE? YES () NO () 13. PART OF ESTAB. HIST. DISTRICT? YES () NO () 14. DISTRICT POTENTIAL? YES () NO () 15. NAME OF ESTABLISHED DISTRICT	16. THEMATIC CATEGORY 17. DATE(S) OR PERIOD 18. STYLE OR DESIGN 19. ARCHITECT OR ENGINEER 20. CONTRACTOR OR BUILDER 21. ORIGINAL USE, IF APPARENT 22. PRESENT USE 23. OWNERSHIP PUBLIC () PRIVATE () 24. OWNER'S NAME AND ADDRESS IF KNOWN 25. OPEN TO PUBLIC? YES () NO () 26. LOCAL CONTACT PERSON OR ORGANIZATION 27. OTHER SURVEYS IN WHICH INCLUDED	2. COUNTY
42. FURTHER DESCRIPTION OF IMPORTANT FEATURES 43. HISTORY AND SIGNIFICANCE 44. DESCRIPTION OF ENVIRONMENT AND OUTBUILDINGS 45. SOURCES OF INFORMATION	28. NO. OF STORIES 29. BASEMENT? YES () NO () 30. FOUNDATION MATERIAL 31. WALL CONSTRUCTION 32. ROOF TYPE AND MATERIAL 33. NO. OF BAYS FRONT SIDE 34. WALL TREATMENT 35. PLAN SHAPE 36. CHANGES (EXPLAIN IN NO. 42) ADDITION () ALTERED () MOVED () 37. CONDITION INTERIOR _____ EXTERIOR _____ 38. PRESERVATION UNDERWAY? YES () NO () 39. ENDANGERED? BY WHAT? YES () NO () 40. VISIBLE FROM PUBLIC ROAD? YES () NO () 41. DISTANCE FROM AND FRONTAGE ON ROAD <div style="text-align: center; border: 1px solid black; padding: 20px;"> PHOTO MUST BE PROVIDED </div> 46. PREPARED BY Toft/Longwisch 47. ORGANIZATION Landmarks Assoc. 48. DATE Aug. 1996 49. REVISION DATE(S)	4. PRESENT LOCAL NAME(S) OR DESIGNATION(S)
46. PREPARED BY Toft/Longwisch 47. ORGANIZATION Landmarks Assoc. 48. DATE Aug. 1996 49. REVISION DATE(S)	5. OTHER NAME(S) 6. TOWNSHIP RANGE SECTION	5. OTHER NAME(S)

RETURN THIS FORM WHEN COMPLETED TO: OFFICE OF HISTORIC PRESERVATION
 P.O. BOX 176
 JEFFERSON CITY, MISSOURI 65102
 PH. 314-751-4096

IF ADDITIONAL SPACE IS NEEDED, ATTACH SEPARATE SHEET(S) TO THIS FORM



MISSOURI OFFICE OF HISTORIC PRESERVATION

ARCHITECTURAL/HISTORIC INVENTORY SURVEY FORM

C.B. 917

1. NO. <u>47</u> 2. COUNTY _____ 3. LOCATION OF NEGATIVES _____	4. PRESENT LOCAL NAME(S) OR DESIGNATION(S) 5. OTHER NAME(S) <u>Hall & King Chemical Co. Building</u>	1. NO. 2. COUNTY 4. PRESENT LOCAL NAME(S) OR DESIGNATION(S) 5. OTHER NAME(S) 6. TOWNSHIP RANGE SECTION
6. SPECIFIC LEGAL LOCATION TOWNSHIP _____ RANGE _____ SECTION _____ IF CITY OR TOWN, STREET ADDRESS <u>2200-04 Locust/315 N. 22nd. St.</u> 7. CITY OR TOWN _____ IF RURAL, VICINITY _____ 8. DESCRIPTION OF LOCATION _____ 9. COORDINATES _____ UTM LAT _____ LONG _____ 10. SITE () STRUCTURE () BUILDING () OBJECT () 11. ON NATIONAL REGISTER? YES () NO () 12. IS IT ELIGIBLE? YES () NO () 13. PART OF ESTAB. HIST. DISTRICT? YES () NO () 14. DISTRICT POTENTIAL? YES () NO () 15. NAME OF ESTABLISHED DISTRICT _____	16. THEMATIC CATEGORY _____ 17. DATE(S) OR PERIOD _____ 18. STYLE OR DESIGN _____ 19. ARCHITECT OR ENGINEER _____ 20. CONTRACTOR OR BUILDER _____ 21. ORIGINAL USE, IF APPARENT _____ 22. PRESENT USE _____ 23. OWNERSHIP PUBLIC () PRIVATE () 24. OWNER'S NAME AND ADDRESS IF KNOWN _____ 25. OPEN TO PUBLIC? YES () NO () 26. LOCAL CONTACT PERSON OR ORGANIZATION _____ 27. OTHER SURVEYS IN WHICH INCLUDED _____	28. NO. OF STORIES _____ 29. BASEMENT? YES () NO () 30. FOUNDATION MATERIAL _____ 31. WALL CONSTRUCTION _____ 32. ROOF TYPE AND MATERIAL _____ 33. NO. OF BAYS FRONT _____ SIDE _____ 34. WALL TREATMENT _____ 35. PLAN SHAPE _____ 36. CHANGES (EXPLAIN IN NO. 42) ADDITION () ALTERED () MOVED () 37. CONDITION INTERIOR _____ EXTERIOR _____ 38. PRESERVATION UNDERWAY? YES () NO () 39. ENDANGERED? BY WHAT? YES () NO () 40. VISIBLE FROM PUBLIC ROAD? YES () NO () 41. DISTANCE FROM AND FRONTAGE ON ROAD _____
42. FURTHER DESCRIPTION OF IMPORTANT FEATURES _____ 43. HISTORY AND SIGNIFICANCE _____ 44. DESCRIPTION OF ENVIRONMENT AND OUTBUILDINGS _____ 45. SOURCES OF INFORMATION _____	PHOTO MUST BE PROVIDED	46. PREPARED BY <u>Toft/Longwisch.</u> 47. ORGANIZATION <u>Landmarks Assoc.</u> 48. DATE <u>Aug. 1986</u> 49. REVISION DATE(S) _____
RETURN THIS FORM WHEN COMPLETED TO: OFFICE OF HISTORIC PRESERVATION P.O. BOX 176 JEFFERSON CITY, MISSOURI 65102 PH. 314-751-4096		IF ADDITIONAL SPACE IS NEEDED, ATTACH SEPARATE SHEET(S) TO THIS FORM



MISSOURI OFFICE OF HISTORIC PRESERVATION

ARCHITECTURAL/HISTORIC INVENTORY SURVEY FORM

C.B. 918

1. NO. <div style="text-align: center; font-size: 1.2em;">33</div>	4. PRESENT LOCAL NAME(S) OR DESIGNATION(S)	1. NO.	
2. COUNTY	5. OTHER NAME(S)		2. COUNTY
3. LOCATION OF NEGATIVES	Packard Missouri Motor Car		
6. SPECIFIC LEGAL LOCATION TOWNSHIP _____ RANGE _____ SECTION _____ IF CITY OR TOWN, STREET ADDRESS 2201-2211 Locust	16. THEMATIC CATEGORY	4. PRESENT LOCAL NAME(S) OR DESIGNATION(S)	
7. CITY OR TOWN IF RURAL, VICINITY	17. DATE(S) OR PERIOD		4. PRESENT LOCAL NAME(S) OR DESIGNATION(S)
8. DESCRIPTION OF LOCATION	18. STYLE OR DESIGN		
9. COORDINATES UTM LAT _____ LONG _____	19. ARCHITECT OR ENGINEER	4. PRESENT LOCAL NAME(S) OR DESIGNATION(S)	
10. SITE () STRUCTURE () BUILDING () OBJECT ()	20. CONTRACTOR OR BUILDER		4. PRESENT LOCAL NAME(S) OR DESIGNATION(S)
11. ON NATIONAL REGISTER? YES () NO ()	21. ORIGINAL USE, IF APPARENT		
12. IS IT ELIGIBLE? YES () NO ()	22. PRESENT USE	4. PRESENT LOCAL NAME(S) OR DESIGNATION(S)	
13. PART OF ESTAB. HIST. DISTRICT? YES () NO ()	23. OWNERSHIP PUBLIC () PRIVATE ()		4. PRESENT LOCAL NAME(S) OR DESIGNATION(S)
14. DISTRICT POTENTIAL? YES () NO ()	24. OWNER'S NAME AND ADDRESS IF KNOWN		
15. NAME OF ESTABLISHED DISTRICT	25. OPEN TO PUBLIC? YES () NO ()	4. PRESENT LOCAL NAME(S) OR DESIGNATION(S)	
42. FURTHER DESCRIPTION OF IMPORTANT FEATURES	26. LOCAL CONTACT PERSON OR ORGANIZATION		4. PRESENT LOCAL NAME(S) OR DESIGNATION(S)
43. HISTORY AND SIGNIFICANCE	27. OTHER SURVEYS IN WHICH INCLUDED		
44. DESCRIPTION OF ENVIRONMENT AND OUTBUILDINGS	28. NO. OF STORIES	4. PRESENT LOCAL NAME(S) OR DESIGNATION(S)	
45. SOURCES OF INFORMATION	29. BASEMENT? YES () NO ()		4. PRESENT LOCAL NAME(S) OR DESIGNATION(S)
RETURN THIS FORM WHEN COMPLETED TO: OFFICE OF HISTORIC PRESERVATION P.O. BOX 176 JEFFERSON CITY, MISSOURI 65102 PH. 314-751-4096	30. FOUNDATION MATERIAL		
IF ADDITIONAL SPACE IS NEEDED, ATTACH SEPARATE SHEET(S) TO THIS FORM	31. WALL CONSTRUCTION	4. PRESENT LOCAL NAME(S) OR DESIGNATION(S)	
46. PREPARED BY Toft/Longwisch	32. ROOF TYPE AND MATERIAL		4. PRESENT LOCAL NAME(S) OR DESIGNATION(S)
47. ORGANIZATION Landmarks Assoc.	33. NO. OF BAYS FRONT SIDE		
48. DATE Aug. 1986	34. WALL TREATMENT	4. PRESENT LOCAL NAME(S) OR DESIGNATION(S)	
49. REVISION DATE(S)	35. PLAN SHAPE		4. PRESENT LOCAL NAME(S) OR DESIGNATION(S)
50. TOWNSHIP	36. CHANGES (EXPLAIN IN NO. 42) ADDITION () ALTERED () MOVED ()		
51. RANGE	37. CONDITION INTERIOR _____ EXTERIOR _____	4. PRESENT LOCAL NAME(S) OR DESIGNATION(S)	
52. SECTION	38. PRESERVATION UNDERWAY? YES () NO ()		4. PRESENT LOCAL NAME(S) OR DESIGNATION(S)
53. OTHER NAME(S)	39. ENDANGERED? BY WHAT? YES () NO ()		
54. OTHER NAME(S)	40. VISIBLE FROM PUBLIC ROAD? YES () NO ()	4. PRESENT LOCAL NAME(S) OR DESIGNATION(S)	
55. OTHER NAME(S)	41. DISTANCE FROM AND FRONTAGE ON ROAD		4. PRESENT LOCAL NAME(S) OR DESIGNATION(S)
56. OTHER NAME(S)	PHOTO MUST BE PROVIDED		
57. OTHER NAME(S)	5. OTHER NAME(S)	4. PRESENT LOCAL NAME(S) OR DESIGNATION(S)	
58. OTHER NAME(S)	5. OTHER NAME(S)		4. PRESENT LOCAL NAME(S) OR DESIGNATION(S)
59. OTHER NAME(S)	5. OTHER NAME(S)		
60. OTHER NAME(S)	5. OTHER NAME(S)	4. PRESENT LOCAL NAME(S) OR DESIGNATION(S)	
61. OTHER NAME(S)	5. OTHER NAME(S)		4. PRESENT LOCAL NAME(S) OR DESIGNATION(S)
62. OTHER NAME(S)	5. OTHER NAME(S)		
63. OTHER NAME(S)	5. OTHER NAME(S)	4. PRESENT LOCAL NAME(S) OR DESIGNATION(S)	
64. OTHER NAME(S)	5. OTHER NAME(S)		4. PRESENT LOCAL NAME(S) OR DESIGNATION(S)
65. OTHER NAME(S)	5. OTHER NAME(S)		
66. OTHER NAME(S)	5. OTHER NAME(S)	4. PRESENT LOCAL NAME(S) OR DESIGNATION(S)	
67. OTHER NAME(S)	5. OTHER NAME(S)		4. PRESENT LOCAL NAME(S) OR DESIGNATION(S)
68. OTHER NAME(S)	5. OTHER NAME(S)		
69. OTHER NAME(S)	5. OTHER NAME(S)	4. PRESENT LOCAL NAME(S) OR DESIGNATION(S)	
70. OTHER NAME(S)	5. OTHER NAME(S)		4. PRESENT LOCAL NAME(S) OR DESIGNATION(S)
71. OTHER NAME(S)	5. OTHER NAME(S)		
72. OTHER NAME(S)	5. OTHER NAME(S)	4. PRESENT LOCAL NAME(S) OR DESIGNATION(S)	
73. OTHER NAME(S)	5. OTHER NAME(S)		4. PRESENT LOCAL NAME(S) OR DESIGNATION(S)
74. OTHER NAME(S)	5. OTHER NAME(S)		
75. OTHER NAME(S)	5. OTHER NAME(S)	4. PRESENT LOCAL NAME(S) OR DESIGNATION(S)	
76. OTHER NAME(S)	5. OTHER NAME(S)		4. PRESENT LOCAL NAME(S) OR DESIGNATION(S)
77. OTHER NAME(S)	5. OTHER NAME(S)		
78. OTHER NAME(S)	5. OTHER NAME(S)	4. PRESENT LOCAL NAME(S) OR DESIGNATION(S)	
79. OTHER NAME(S)	5. OTHER NAME(S)		4. PRESENT LOCAL NAME(S) OR DESIGNATION(S)
80. OTHER NAME(S)	5. OTHER NAME(S)		
81. OTHER NAME(S)	5. OTHER NAME(S)	4. PRESENT LOCAL NAME(S) OR DESIGNATION(S)	
82. OTHER NAME(S)	5. OTHER NAME(S)		4. PRESENT LOCAL NAME(S) OR DESIGNATION(S)
83. OTHER NAME(S)	5. OTHER NAME(S)		
84. OTHER NAME(S)	5. OTHER NAME(S)	4. PRESENT LOCAL NAME(S) OR DESIGNATION(S)	
85. OTHER NAME(S)	5. OTHER NAME(S)		4. PRESENT LOCAL NAME(S) OR DESIGNATION(S)
86. OTHER NAME(S)	5. OTHER NAME(S)		
87. OTHER NAME(S)	5. OTHER NAME(S)	4. PRESENT LOCAL NAME(S) OR DESIGNATION(S)	
88. OTHER NAME(S)	5. OTHER NAME(S)		4. PRESENT LOCAL NAME(S) OR DESIGNATION(S)
89. OTHER NAME(S)	5. OTHER NAME(S)		
90. OTHER NAME(S)	5. OTHER NAME(S)	4. PRESENT LOCAL NAME(S) OR DESIGNATION(S)	
91. OTHER NAME(S)	5. OTHER NAME(S)		4. PRESENT LOCAL NAME(S) OR DESIGNATION(S)
92. OTHER NAME(S)	5. OTHER NAME(S)		
93. OTHER NAME(S)	5. OTHER NAME(S)	4. PRESENT LOCAL NAME(S) OR DESIGNATION(S)	
94. OTHER NAME(S)	5. OTHER NAME(S)		4. PRESENT LOCAL NAME(S) OR DESIGNATION(S)
95. OTHER NAME(S)	5. OTHER NAME(S)		
96. OTHER NAME(S)	5. OTHER NAME(S)	4. PRESENT LOCAL NAME(S) OR DESIGNATION(S)	
97. OTHER NAME(S)	5. OTHER NAME(S)		4. PRESENT LOCAL NAME(S) OR DESIGNATION(S)
98. OTHER NAME(S)	5. OTHER NAME(S)		
99. OTHER NAME(S)	5. OTHER NAME(S)	4. PRESENT LOCAL NAME(S) OR DESIGNATION(S)	
100. OTHER NAME(S)	5. OTHER NAME(S)		4. PRESENT LOCAL NAME(S) OR DESIGNATION(S)





WILLIAMS KEY CO

MISSOURI OFFICE OF HISTORIC PRESERVATION

ARCHITECTURAL/HISTORIC INVENTORY SURVEY FORM

C.B. 917

1. NO. 45	4. PRESENT LOCAL NAME(S) OR DESIGNATION(S)	1. NO.
2. COUNTY	5. OTHER NAME(S) Schnure Motor Co.	
3. LOCATION OF NEGATIVES		
6. SPECIFIC LEGAL LOCATION TOWNSHIP _____ RANGE _____ SECTION _____ IF CITY OR TOWN, STREET ADDRESS 2216-2218 Locust	16. THEMATIC CATEGORY	2. COUNTY
7. CITY OR TOWN IF RURAL, VICINITY	17. DATE(S) OR PERIOD	
8. DESCRIPTION OF LOCATION	18. STYLE OR DESIGN	
9. COORDINATES UTM LAT LONG	19. ARCHITECT OR ENGINEER	
10. SITE () STRUCTURE () BUILDING () OBJECT ()	20. CONTRACTOR OR BUILDER	
11. ON NATIONAL REGISTER? YES () NO ()	21. ORIGINAL USE, IF APPARENT	
12. IS IT ELIGIBLE? YES () NO ()	22. PRESENT USE	
13. PART OF ESTAB. HIST. DISTRICT? YES () NO ()	23. OWNERSHIP PUBLIC () PRIVATE ()	
14. DISTRICT POTENTIAL? YES () NO ()	24. OWNER'S NAME AND ADDRESS IF KNOWN	
15. NAME OF ESTABLISHED DISTRICT	25. OPEN TO PUBLIC? YES () NO ()	
42. FURTHER DESCRIPTION OF IMPORTANT FEATURES	PHOTO MUST BE PROVIDED	4. PRESENT LOCAL NAME(S) OR DESIGNATION(S)
43. HISTORY AND SIGNIFICANCE	26. LOCAL CONTACT PERSON OR ORGANIZATION	
44. DESCRIPTION OF ENVIRONMENT AND OUTBUILDINGS	27. OTHER SURVEYS IN WHICH INCLUDED	
45. SOURCES OF INFORMATION	28. NO. OF STORIES	
	29. BASEMENT? YES () NO ()	
	30. FOUNDATION MATERIAL	
	31. WALL CONSTRUCTION	
	32. ROOF TYPE AND MATERIAL	
	33. NO. OF BAYS FRONT SIDE	
	34. WALL TREATMENT	
	35. PLAN SHAPE	5. OTHER NAME(S)
	36. CHANGES (EXPLAIN IN NO. 42) ADDITION () ALTERED () MOVED ()	
	37. CONDITION INTERIOR EXTERIOR	
	38. PRESERVATION UNDERWAY? YES () NO ()	
	39. ENDANGERED? BY WHAT? YES () NO ()	
	40. VISIBLE FROM PUBLIC ROAD? YES () NO ()	
	41. DISTANCE FROM AND FRONTAGE ON ROAD	
		6. TOWNSHIP
		RANGE
		SECTION

RETURN THIS FORM WHEN COMPLETED TO: OFFICE OF HISTORIC PRESERVATION
 P.O. BOX 176
 JEFFERSON CITY, MISSOURI 65102
 PH. 314-751-4096

IF ADDITIONAL SPACE IS NEEDED, ATTACH SEPARATE SHEET(S) TO THIS FORM

46. PREPARED BY
Toft/Longwisch

47. ORGANIZATION
Landmarks Assoc.

48. DATE
Aug. 1986

49. REVISION DATE(S)



MISSOURI OFFICE OF HISTORIC PRESERVATION

ARCHITECTURAL/HISTORIC INVENTORY SURVEY FORM

C.B. 918

1. NO. <u>34</u>	4. PRESENT LOCAL NAME(S) OR DESIGNATION(S)		1. NO.	
2. COUNTY	5. OTHER NAME(S)			
3. LOCATION OF NEGATIVES	Weber Motor Car Co.			
6. SPECIFIC LEGAL LOCATION TOWNSHIP _____ RANGE _____ SECTION _____ IF CITY OR TOWN, STREET ADDRESS 2217-19 Locust	18. THEMATIC CATEGORY	28. NO. OF STORIES		2. COUNTY
7. CITY OR TOWN IF RURAL, VICINITY	17. DATE(S) OR PERIOD	29. BASEMENT? YES () NO ()		
8. DESCRIPTION OF LOCATION	18. STYLE OR DESIGN	30. FOUNDATION MATERIAL		
9. COORDINATES UTM LAT LONG	19. ARCHITECT OR ENGINEER	31. WALL CONSTRUCTION		4. PRESENT LOCAL NAME(S) OR DESIGNATION(S)
10. SITE () STRUCTURE () BUILDING () OBJECT ()	20. CONTRACTOR OR BUILDER	32. ROOF TYPE AND MATERIAL		
11. ON NATIONAL REGISTER? YES () NO ()	21. ORIGINAL USE, IF APPARENT	33. NO. OF BAYS FRONT SIDE		
12. IS IT ELIGIBLE? YES () NO ()	22. PRESENT USE	34. WALL TREATMENT		5. OTHER NAME(S)
13. PART OF ESTAB. HIST. DISTRICT? YES () NO ()	23. OWNERSHIP PUBLIC () PRIVATE ()	35. PLAN SHAPE		
14. DISTRICT POTENTIAL? YES () NO ()	24. OWNER'S NAME AND ADDRESS IF KNOWN	36. CHANGES (EXPLAIN IN NO. 42) ADDITION () ALTERED () MOVED ()		
15. NAME OF ESTABLISHED DISTRICT	25. OPEN TO PUBLIC? YES () NO ()	37. CONDITION INTERIOR _____ EXTERIOR _____		6. TOWNSHIP
16. FURTHER DESCRIPTION OF IMPORTANT FEATURES	26. LOCAL CONTACT PERSON OR ORGANIZATION	38. PRESERVATION UNDERWAY? YES () NO ()		
17. HISTORY AND SIGNIFICANCE	27. OTHER SURVEYS IN WHICH INCLUDED	39. ENDANGERED? BY WHAT? YES () NO ()		
18. DESCRIPTION OF ENVIRONMENT AND OUTBUILDINGS	PHOTO MUST BE PROVIDED		5. OTHER NAME(S)	
19. SOURCES OF INFORMATION	46. PREPARED BY Toft/Longwisch		6. TOWNSHIP	
20. RETURN THIS FORM WHEN COMPLETED TO: OFFICE OF HISTORIC PRESERVATION P.O. BOX 176 JEFFERSON CITY, MISSOURI 65102 PH. 314-751-4096	47. ORGANIZATION Landmarks Assoc.		RANGE	
21. ADDITIONAL SPACE IS NEEDED, ATTACH SEPARATE SHEET(S) TO THIS FORM	48. DATE Aug. 1996		SECTION	
22. ADDITIONAL SPACE IS NEEDED, ATTACH SEPARATE SHEET(S) TO THIS FORM		49. REVISION DATE(S)		

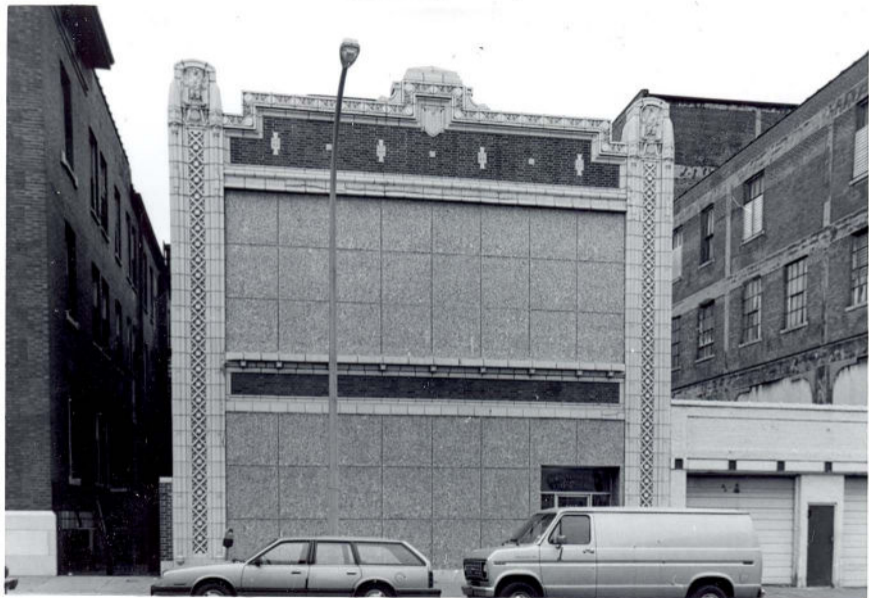

MISSOURI OFFICE OF HISTORIC PRESERVATION

ARCHITECTURAL/HISTORIC INVENTORY SURVEY FORM

C.B. 918

1. NO. 35	4. PRESENT LOCAL NAME(S) OR DESIGNATION(S)		1. NO.	
2. COUNTY	5. OTHER NAME(S)			
3. LOCATION OF NEGATIVES	St. Louis Provident Association			
6. SPECIFIC LEGAL LOCATION TOWNSHIP _____ RANGE _____ SECTION _____ IF CITY OR TOWN, STREET ADDRESS 2221 Locust	16. THEMATIC CATEGORY	28. NO. OF STORIES	2. COUNTY	
7. CITY OR TOWN IF RURAL, VICINITY	17. DATE(S) OR PERIOD	29. BASEMENT? YES () NO ()		
8. DESCRIPTION OF LOCATION	18. STYLE OR DESIGN	30. FOUNDATION MATERIAL		
9. COORDINATES UTM LAT LONG	19. ARCHITECT OR ENGINEER	31. WALL CONSTRUCTION		
10. SITE () STRUCTURE () BUILDING () OBJECT ()	20. CONTRACTOR OR BUILDER	32. ROOF TYPE AND MATERIAL		
11. ON NATIONAL REGISTER? YES () NO ()	21. ORIGINAL USE, IF APPARENT	33. NO. OF BAYS FRONT SIDE		
12. IS IT ELIGIBLE? YES () NO ()	22. PRESENT USE	34. WALL TREATMENT		
13. PART OF ESTAB. HIST. DISTRICT? YES () NO ()	23. OWNERSHIP PUBLIC () PRIVATE ()	35. PLAN SHAPE		
14. DISTRICT POTENTIAL? YES () NO ()	24. OWNER'S NAME AND ADDRESS IF KNOWN	36. CHANGES (EXPLAIN IN NO. 42) ADDITION () ALTERED () MOVED ()		
15. NAME OF ESTABLISHED DISTRICT	25. OPEN TO PUBLIC? YES () NO ()	37. CONDITION INTERIOR _____ EXTERIOR _____		
42. FURTHER DESCRIPTION OF IMPORTANT FEATURES	PHOTO MUST BE PROVIDED		4. PRESENT LOCAL NAME(S) OR DESIGNATION(S)	
43. HISTORY AND SIGNIFICANCE				
44. DESCRIPTION OF ENVIRONMENT AND OUTBUILDINGS				
45. SOURCES OF INFORMATION	46. PREPARED BY Toft/Longwisch	48. DATE Aug. 1986		
RETURN THIS FORM WHEN COMPLETED TO: OFFICE OF HISTORIC PRESERVATION P.O. BOX 176 JEFFERSON CITY, MISSOURI 65102 PH. 314-751-4096	47. ORGANIZATION Landmarks Assoc.	49. REVISION DATE(S)		
IF ADDITIONAL SPACE IS NEEDED, ATTACH SEPARATE SHEET(S) TO THIS FORM				
				5. OTHER NAME(S)
				6. TOWNSHIP
				RANGE
				SECTION



MISSOURI OFFICE OF HISTORIC PRESERVATION

ARCHITECTURAL/HISTORIC INVENTORY SURVEY FORM

C.B. 918

1. NO. <p style="text-align: center; font-size: 1.2em;">36</p>	4. PRESENT LOCAL NAME(S) OR DESIGNATION(S)		1. NO.
2. COUNTY	5. OTHER NAME(S) <p style="text-align: center; font-size: 1.1em;">Elias Haas Building</p>		
3. LOCATION OF NEGATIVES	6. SPECIFIC LEGAL LOCATION TOWNSHIP _____ RANGE _____ SECTION _____ IF CITY OR TOWN, STREET ADDRESS <p style="text-align: center; font-size: 1.1em;">2225 Locust</p>		2. COUNTY
7. CITY OR TOWN IF RURAL, VICINITY	16. THEMATIC CATEGORY	28. NO. OF STORIES	
8. DESCRIPTION OF LOCATION	17. DATE(S) OR PERIOD	29. BASEMENT? YES () NO ()	4. PRESENT LOCAL NAME(S) OR DESIGNATION(S)
9. COORDINATES UTM LAT _____ LONG _____	18. STYLE OR DESIGN	30. FOUNDATION MATERIAL	
10. SITE () STRUCTURE () BUILDING () OBJECT ()	19. ARCHITECT OR ENGINEER	31. WALL CONSTRUCTION	5. OTHER NAME(S)
11. ON NATIONAL REGISTER? YES () NO ()	20. CONTRACTOR OR BUILDER	32. ROOF TYPE AND MATERIAL	
12. IS IT ELIGIBLE? YES () NO ()	21. ORIGINAL USE, IF APPARENT	33. NO. OF BAYS FRONT SIDE	6. TOWNSHIP
13. PART OF ESTAB. HIST. DISTRICT? YES () NO ()	22. PRESENT USE	34. WALL TREATMENT	
14. DISTRICT POTENTIAL? YES () NO ()	23. OWNERSHIP PUBLIC () PRIVATE ()	35. PLAN SHAPE	RANGE
15. NAME OF ESTABLISHED DISTRICT	24. OWNER'S NAME AND ADDRESS IF KNOWN	36. CHANGES (EXPLAIN IN NO. 42) ADDITION () ALTERED () MOVED ()	
42. FURTHER DESCRIPTION OF IMPORTANT FEATURES	25. OPEN TO PUBLIC? YES () NO ()	37. CONDITION INTERIOR _____ EXTERIOR _____	SECTION
43. HISTORY AND SIGNIFICANCE	26. LOCAL CONTACT PERSON OR ORGANIZATION	38. PRESERVATION UNDERWAY? YES () NO ()	
44. DESCRIPTION OF ENVIRONMENT AND OUTBUILDINGS	27. OTHER SURVEYS IN WHICH INCLUDED	39. ENDANGERED? BY WHAT? YES () NO ()	
45. SOURCES OF INFORMATION	<div style="border: 2px solid black; padding: 20px; font-size: 1.5em; font-weight: bold;"> PHOTO MUST BE PROVIDED </div>		
46. PREPARED BY Loft/Longwisch	47. ORGANIZATION Landmarks Assoc.		
RETURN THIS FORM WHEN COMPLETED TO: OFFICE OF HISTORIC PRESERVATION P.O. BOX 176 JEFFERSON CITY, MISSOURI 65102 PH. 314-751-4096		48. DATE Aug. 1996	49. REVISION DATE(S)

IF ADDITIONAL SPACE IS NEEDED, ATTACH SEPARATE SHEET(S) TO THIS FORM



MISSOURI OFFICE OF HISTORIC PRESERVATION

ARCHITECTURAL/HISTORIC INVENTORY SURVEY FORM

C.B. 920

1. NO. <div style="text-align: center; font-size: 1.2em;">44</div>	4. PRESENT LOCAL NAME(S) OR DESIGNATION(S)		1. NO.	
2. COUNTY	5. OTHER NAME(S)			2. COUNTY
3. LOCATION OF NEGATIVES	Overland Stores Co.			
6. SPECIFIC LEGAL LOCATION TOWNSHIP _____ RANGE _____ SECTION _____ IF CITY OR TOWN, STREET ADDRESS 2300-2312 Locust	16. THEMATIC CATEGORY	28. NO. OF STORIES	5. OTHER NAME(S)	
7. CITY OR TOWN IF RURAL, VICINITY	17. DATE(S) OR PERIOD	29. BASEMENT? YES () NO ()		6. TOWNSHIP
8. DESCRIPTION OF LOCATION	18. STYLE OR DESIGN	30. FOUNDATION MATERIAL		
9. COORDINATES UTM LAT _____ LONG _____	19. ARCHITECT OR ENGINEER	31. WALL CONSTRUCTION	SECTION	
10. SITE () STRUCTURE () BUILDING () OBJECT ()	20. CONTRACTOR OR BUILDER	32. ROOF TYPE AND MATERIAL		
11. ON NATIONAL REGISTER? YES () NO ()	21. ORIGINAL USE, IF APPARENT	33. NO. OF BAYS FRONT SIDE		
12. IS IT ELIGIBLE? YES () NO ()	22. PRESENT USE	34. WALL TREATMENT		
13. PART OF ESTAB. HIST. DISTRICT? YES () NO ()	23. OWNERSHIP PUBLIC () PRIVATE ()	35. PLAN SHAPE		
14. DISTRICT POTENTIAL? YES () NO ()	24. OWNER'S NAME AND ADDRESS IF KNOWN	36. CHANGES (EXPLAIN IN NO. 42) ADDITION () ALTERED () MOVED ()		
15. NAME OF ESTABLISHED DISTRICT	25. OPEN TO PUBLIC? YES () NO ()	37. CONDITION INTERIOR _____ EXTERIOR _____		
42. FURTHER DESCRIPTION OF IMPORTANT FEATURES	26. LOCAL CONTACT PERSON OR ORGANIZATION	38. PRESERVATION UNDERWAY? YES () NO ()		
43. HISTORY AND SIGNIFICANCE	27. OTHER SURVEYS IN WHICH INCLUDED	39. ENDANGERED? BY WHAT? YES () NO ()		
44. DESCRIPTION OF ENVIRONMENT AND OUTBUILDINGS	PHOTO MUST BE PROVIDED			
45. SOURCES OF INFORMATION	46. PREPARED BY Toft/Longwisch			
RETURN THIS FORM WHEN COMPLETED TO: OFFICE OF HISTORIC PRESERVATION P.O. BOX 176 JEFFERSON CITY, MISSOURI 65102 PH. 314-751-4096	47. ORGANIZATION Landmarks Assoc.			
IF ADDITIONAL SPACE IS NEEDED, ATTACH SEPARATE SHEET(S) TO THIS FORM	48. DATE Aug. 1986	49. REVISION DATE(S)		



WOOD BURNING STOVE

FOR SALE
Call
1-2-3-4-5

WEISS FUTURE CO.

STOP

CO

MISSOURI OFFICE OF HISTORIC PRESERVATION

ARCHITECTURAL/HISTORIC INVENTORY SURVEY FORM

C.B. 919

1. NO. <u>37</u>	4. PRESENT LOCAL NAME(S) OR DESIGNATION(S)		1. NO.
2. COUNTY	5. OTHER NAME(S)		
3. LOCATION OF NEGATIVES	Beethoven Conservatory/Otis Elevator		2. COUNTY
6. SPECIFIC LEGAL LOCATION TOWNSHIP _____ RANGE _____ SECTION _____ IF CITY OR TOWN, STREET ADDRESS <u>2301-03 Locust</u>	16. THEMATIC CATEGORY	28. NO. OF STORIES	
7. CITY OR TOWN IF RURAL, VICINITY	17. DATE(S) OR PERIOD	29. BASEMENT? YES () NO ()	
8. DESCRIPTION OF LOCATION	18. STYLE OR DESIGN	30. FOUNDATION MATERIAL	
9. COORDINATES UTM LAT LONG	19. ARCHITECT OR ENGINEER	31. WALL CONSTRUCTION	
10. SITE () STRUCTURE () BUILDING () OBJECT ()	20. CONTRACTOR OR BUILDER	32. ROOF TYPE AND MATERIAL	
11. ON NATIONAL REGISTER? YES () NO ()	21. ORIGINAL USE, IF APPARENT	33. NO. OF BAYS FRONT SIDE	
12. IS IT ELIGIBLE? YES () NO ()	22. PRESENT USE	34. WALL TREATMENT	
13. PART OF ESTAB. HIST. DISTRICT? YES () NO ()	23. OWNERSHIP PUBLIC () PRIVATE ()	35. PLAN SHAPE	
14. DISTRICT POTENTIAL? YES () NO ()	24. OWNER'S NAME AND ADDRESS IF KNOWN	36. CHANGES (EXPLAIN IN NO. 42) ADDITION () ALTERED () MOVED ()	
15. NAME OF ESTABLISHED DISTRICT	25. OPEN TO PUBLIC? YES () NO ()	37. CONDITION INTERIOR _____ EXTERIOR _____	
42. FURTHER DESCRIPTION OF IMPORTANT FEATURES	PHOTO MUST BE PROVIDED		5. OTHER NAME(S)
43. HISTORY AND SIGNIFICANCE			6. TOWNSHIP
44. DESCRIPTION OF ENVIRONMENT AND OUTBUILDINGS			RANGE
45. SOURCES OF INFORMATION	46. PREPARED BY <u>Toft/Longwisch</u>		SECTION
RETURN THIS FORM WHEN COMPLETED TO: OFFICE OF HISTORIC PRESERVATION P.O. BOX 176 JEFFERSON CITY, MISSOURI 65102 PH. 314-751-4096		47. ORGANIZATION <u>Landmarks Assoc.</u>	
IF ADDITIONAL SPACE IS NEEDED, ATTACH SEPARATE SHEET(S) TO THIS FORM		48. DATE <u>Aug. 1996</u>	
		49. REVISION DATE(S)	



MISSOURI OFFICE OF HISTORIC PRESERVATION

ARCHITECTURAL/HISTORIC INVENTORY SURVEY FORM

C.B. 919

1. NO. <div style="text-align: center; font-size: 1.2em;">38</div>	4. PRESENT LOCAL NAME(S) OR DESIGNATION(S)	1. NO.
2. COUNTY	5. OTHER NAME(S) <div style="text-align: center; font-size: 1.2em;">Overland Auto Co.</div>	
3. LOCATION OF NEGATIVES		
6. SPECIFIC LEGAL LOCATION TOWNSHIP _____ RANGE _____ SECTION _____ IF CITY OR TOWN, STREET ADDRESS <div style="text-align: center; font-size: 1.2em;">2305-11 Locust</div>	16. THEMATIC CATEGORY	2. COUNTY
7. CITY OR TOWN IF RURAL, VICINITY	17. DATE(S) OR PERIOD	
8. DESCRIPTION OF LOCATION	18. STYLE OR DESIGN	
9. COORDINATES UTM LAT _____ LONG _____	19. ARCHITECT OR ENGINEER	
10. SITE () STRUCTURE () BUILDING () OBJECT ()	20. CONTRACTOR OR BUILDER	
11. ON NATIONAL REGISTER? YES () NO ()	21. ORIGINAL USE, IF APPARENT	
12. IS IT ELIGIBLE? YES () NO ()	22. PRESENT USE	
13. PART OF ESTAB. HIST. DISTRICT? YES () NO ()	23. OWNERSHIP PUBLIC () PRIVATE ()	
14. DISTRICT POTENTIAL? YES () NO ()	24. OWNER'S NAME AND ADDRESS IF KNOWN	
15. NAME OF ESTABLISHED DISTRICT	25. OPEN TO PUBLIC? YES () NO ()	
42. FURTHER DESCRIPTION OF IMPORTANT FEATURES	PHOTO MUST BE PROVIDED	4. PRESENT LOCAL NAME(S) OR DESIGNATION(S)
43. HISTORY AND SIGNIFICANCE		
44. DESCRIPTION OF ENVIRONMENT AND OUTBUILDINGS		
45. SOURCES OF INFORMATION	26. LOCAL CONTACT PERSON OR ORGANIZATION	
	27. OTHER SURVEYS IN WHICH INCLUDED	
	28. NO. OF STORIES	
	29. BASEMENT? YES () NO ()	
	30. FOUNDATION MATERIAL	
	31. WALL CONSTRUCTION	
	32. ROOF TYPE AND MATERIAL	
	33. NO. OF BAYS FRONT SIDE	5. OTHER NAME(S)
	34. WALL TREATMENT	
	35. PLAN SHAPE	
	36. CHANGES (EXPLAIN IN NO. 42) ADDITION () ALTERED () MOVED ()	
	37. CONDITION INTERIOR _____ EXTERIOR _____	
	38. PRESERVATION UNDERWAY? YES () NO ()	
	39. ENDANGERED? BY WHAT? YES () NO ()	
	40. VISIBLE FROM PUBLIC ROAD? YES () NO ()	
	41. DISTANCE FROM AND FRONTAGE ON ROAD	
		RANGE

RETURN THIS FORM WHEN COMPLETED TO: OFFICE OF HISTORIC PRESERVATION
 P.O. BOX 176
 JEFFERSON CITY, MISSOURI 65102
 PH. 314-751-4096

IF ADDITIONAL SPACE IS NEEDED, ATTACH SEPARATE SHEET(S) TO THIS FORM

46. PREPARED BY
 Toft/Longwisch
 47. ORGANIZATION
 Landmarks Assoc.
 48. DATE
 Aug. 1986
 49. REVISION DATE(S)



MISSOURI OFFICE OF HISTORIC PRESERVATION

ARCHITECTURAL/HISTORIC INVENTORY SURVEY FORM

C.B. 919

1. NO. 39 2. COUNTY 3. LOCATION OF NEGATIVES	4. PRESENT LOCAL NAME(S) OR DESIGNATION(S) 5. OTHER NAME(S) Hudson Phillips Motor Car Co.	1. NO.
6. SPECIFIC LEGAL LOCATION TOWNSHIP _____ RANGE _____ SECTION _____ IF CITY OR TOWN, STREET ADDRESS 2315 Locust 7. CITY OR TOWN IF RURAL, VICINITY 8. DESCRIPTION OF LOCATION	16. THEMATIC CATEGORY 17. DATE(S) OR PERIOD 18. STYLE OR DESIGN 19. ARCHITECT OR ENGINEER 20. CONTRACTOR OR BUILDER 21. ORIGINAL USE, IF APPARENT 22. PRESENT USE 23. OWNERSHIP PUBLIC () PRIVATE () 24. OWNER'S NAME AND ADDRESS IF KNOWN 25. OPEN TO PUBLIC? YES () NO ()	2. COUNTY
9. COORDINATES UTM LAT _____ LONG _____ 10. SITE () STRUCTURE () BUILDING () OBJECT () 11. ON NATIONAL REGISTER? YES () NO () 12. IS IT ELIGIBLE? YES () NO () 13. PART OF ESTAB. HIST. DISTRICT? YES () NO () 14. DISTRICT POTENTIAL? YES () NO () 15. NAME OF ESTABLISHED DISTRICT	19. ARCHITECT OR ENGINEER 20. CONTRACTOR OR BUILDER 21. ORIGINAL USE, IF APPARENT 22. PRESENT USE 23. OWNERSHIP PUBLIC () PRIVATE () 24. OWNER'S NAME AND ADDRESS IF KNOWN 25. OPEN TO PUBLIC? YES () NO () 26. LOCAL CONTACT PERSON OR ORGANIZATION 27. OTHER SURVEYS IN WHICH INCLUDED	4. PRESENT LOCAL NAME(S) OR DESIGNATION(S)
42. FURTHER DESCRIPTION OF IMPORTANT FEATURES 43. HISTORY AND SIGNIFICANCE	PHOTO MUST BE PROVIDED	5. OTHER NAME(S)
44. DESCRIPTION OF ENVIRONMENT AND OUTBUILDINGS 45. SOURCES OF INFORMATION	28. NO. OF STORIES 29. BASEMENT? YES () NO () 30. FOUNDATION MATERIAL 31. WALL CONSTRUCTION 32. ROOF TYPE AND MATERIAL 33. NO. OF BAYS FRONT SIDE 34. WALL TREATMENT 35. PLAN SHAPE 36. CHANGES (EXPLAIN IN NO. 42) ADDITION () ALTERED () MOVED () 37. CONDITION INTERIOR _____ EXTERIOR _____ 38. PRESERVATION UNDERWAY? YES () NO () 39. ENDANGERED? BY WHAT? YES () NO () 40. VISIBLE FROM PUBLIC ROAD? YES () NO () 41. DISTANCE FROM AND FRONTAGE ON ROAD	6. TOWNSHIP
44. DESCRIPTION OF ENVIRONMENT AND OUTBUILDINGS 45. SOURCES OF INFORMATION	46. PREPARED BY Toft/Longwisch 47. ORGANIZATION Landmarks Assoc. 48. DATE Aug. 1986 49. REVISION DATE(S)	RANGE
RETURN THIS FORM WHEN COMPLETED TO: OFFICE OF HISTORIC PRESERVATION P.O. BOX 176 JEFFERSON CITY, MISSOURI 65102 PH. 314-751-4096 IF ADDITIONAL SPACE IS NEEDED, ATTACH SEPARATE SHEET(S) TO THIS FORM	46. PREPARED BY Toft/Longwisch 47. ORGANIZATION Landmarks Assoc. 48. DATE Aug. 1986 49. REVISION DATE(S)	SECTION



THE PAPER PLACE

East-Fronting Paper
Office Furniture and Supplies
Wholesale, Retail, Trade

2315

THE PAPER PLACE

Distributor of
Paper and Paper Products
Wholesale and Retail

MISSOURI OFFICE OF HISTORIC PRESERVATION

ARCHITECTURAL/HISTORIC INVENTORY SURVEY FORM

C.B. 919

1. NO. 40	4. PRESENT LOCAL NAME(S) OR DESIGNATION(S)		1. NO.	
2. COUNTY	5. OTHER NAME(S)			2. COUNTY
3. LOCATION OF NEGATIVES				
6. SPECIFIC LEGAL LOCATION TOWNSHIP _____ RANGE _____ SECTION _____ IF CITY OR TOWN, STREET ADDRESS 2319 Locust	16. THEMATIC CATEGORY	28. NO. OF STORIES	5. OTHER NAME(S)	
7. CITY OR TOWN IF RURAL, VICINITY	17. DATE(S) OR PERIOD	29. BASEMENT? YES () NO ()		6. TOWNSHIP
8. DESCRIPTION OF LOCATION	18. STYLE OR DESIGN	30. FOUNDATION MATERIAL		
9. COORDINATES UTM LAT LONG	19. ARCHITECT OR ENGINEER	31. WALL CONSTRUCTION	SECTION	
10. SITE () STRUCTURE () BUILDING () OBJECT ()	20. CONTRACTOR OR BUILDER	32. ROOF TYPE AND MATERIAL		
11. ON NATIONAL REGISTER? YES () NO ()	21. ORIGINAL USE, IF APPARENT	33. NO. OF BAYS FRONT SIDE		
12. IS IT ELIGIBLE? YES () NO ()	22. PRESENT USE	34. WALL TREATMENT		
13. PART OF ESTAB. HIST. DISTRICT? YES () NO ()	23. OWNERSHIP PUBLIC () PRIVATE ()	35. PLAN SHAPE		
14. DISTRICT POTENTIAL? YES () NO ()	24. OWNER'S NAME AND ADDRESS IF KNOWN	36. CHANGES (EXPLAIN IN NO. 42) ADDITION () ALTERED () MOVED ()		
15. NAME OF ESTABLISHED DISTRICT	25. OPEN TO PUBLIC? YES () NO ()	37. CONDITION INTERIOR _____ EXTERIOR _____		
26. LOCAL CONTACT PERSON OR ORGANIZATION	27. OTHER SURVEYS IN WHICH INCLUDED	38. PRESERVATION UNDERWAY? YES () NO ()		
42. FURTHER DESCRIPTION OF IMPORTANT FEATURES	PHOTO MUST BE PROVIDED			
43. HISTORY AND SIGNIFICANCE				
44. DESCRIPTION OF ENVIRONMENT AND OUTBUILDINGS				
45. SOURCES OF INFORMATION	46. PREPARED BY Toft/Longwisch			
RETURN THIS FORM WHEN COMPLETED TO: OFFICE OF HISTORIC PRESERVATION P.O. BOX 176 JEFFERSON CITY, MISSOURI 65102 PH. 314-751-4096			47. ORGANIZATION Landmarks Assoc.	
IF ADDITIONAL SPACE IS NEEDED, ATTACH SEPARATE SHEET(S) TO THIS FORM			48. DATE Aug. 1986	
			49. REVISION DATE(S)	



MISSOURI OFFICE OF HISTORIC PRESERVATION

ARCHITECTURAL/HISTORIC INVENTORY SURVEY FORM

C.B. 919

1. NO. <div style="text-align: center; font-size: 1.2em;">41</div>	4. PRESENT LOCAL NAME(S) OR DESIGNATION(S)		1. NO.	
2. COUNTY	5. OTHER NAME(S)			
3. LOCATION OF NEGATIVES	Mendenhall Motor Co.			
6. SPECIFIC LEGAL LOCATION TOWNSHIP _____ RANGE _____ SECTION _____ IF CITY OR TOWN, STREET ADDRESS <div style="text-align: center;">2321 Locust</div>	16. THEMATIC CATEGORY	28. NO. OF STORIES	2. COUNTY	
7. CITY OR TOWN IF RURAL, VICINITY	17. DATE(S) OR PERIOD	29. BASEMENT? YES () NO ()		
8. DESCRIPTION OF LOCATION	18. STYLE OR DESIGN	30. FOUNDATION MATERIAL		
9. COORDINATES UTM LAT _____ LONG _____	19. ARCHITECT OR ENGINEER	31. WALL CONSTRUCTION		
10. SITE () STRUCTURE () BUILDING () OBJECT ()	20. CONTRACTOR OR BUILDER	32. ROOF TYPE AND MATERIAL		
11. ON NATIONAL REGISTER? YES () NO ()	21. ORIGINAL USE, IF APPARENT	33. NO. OF BAYS FRONT SIDE		
12. IS IT ELIGIBLE? YES () NO ()	22. PRESENT USE	34. WALL TREATMENT		
13. PART OF ESTAB. HIST. DISTRICT? YES () NO ()	23. OWNERSHIP PUBLIC () PRIVATE ()	35. PLAN SHAPE		
14. DISTRICT POTENTIAL? YES () NO ()	24. OWNER'S NAME AND ADDRESS IF KNOWN	36. CHANGES (EXPLAIN IN NO. 42) ADDITION () ALTERED () MOVED ()		
15. NAME OF ESTABLISHED DISTRICT	25. OPEN TO PUBLIC? YES () NO ()	37. CONDITION INTERIOR _____ EXTERIOR _____		
42. FURTHER DESCRIPTION OF IMPORTANT FEATURES	26. LOCAL CONTACT PERSON OR ORGANIZATION	38. PRESERVATION UNDERWAY? YES () NO ()	4. PRESENT LOCAL NAME(S) OR DESIGNATION(S)	
43. HISTORY AND SIGNIFICANCE	27. OTHER SURVEYS IN WHICH INCLUDED	39. ENDANGERED? BY WHAT? YES () NO ()		
44. DESCRIPTION OF ENVIRONMENT AND OUTBUILDINGS	PHOTO MUST BE PROVIDED			
45. SOURCES OF INFORMATION	46. PREPARED BY Toft/Longwisch			
RETURN THIS FORM WHEN COMPLETED TO: OFFICE OF HISTORIC PRESERVATION P.O. BOX 176 JEFFERSON CITY, MISSOURI 65102 PH. 314-751-4096	47. ORGANIZATION Landmarks Assoc.			
IF ADDITIONAL SPACE IS NEEDED, ATTACH SEPARATE SHEET(S) TO THIS FORM	48. DATE Aug. 1986	49. REVISION DATE(S)		
				5. OTHER NAME(S)
				6. TOWNSHIP
				RANGE
				SECTION



accurate
business mailers inc.
PRINTING, MAIL ADVERTISING SPECIALISTS

VIDEO TOOLS

MISSOURI OFFICE OF HISTORIC PRESERVATION

ARCHITECTURAL/HISTORIC INVENTORY SURVEY FORM

C.B. 919

1. NO. <div style="text-align: center; font-size: 1.2em;">42</div>	4. PRESENT LOCAL NAME(S) OR DESIGNATION(S)		1. NO.
2. COUNTY	5. OTHER NAME(S)		
3. LOCATION OF NEGATIVES	United Motors Service Inc.		2. COUNTY
6. SPECIFIC LEGAL LOCATION TOWNSHIP _____ RANGE _____ SECTION _____ IF CITY OR TOWN, STREET ADDRESS 2325 Locust/400-410 Jefferson	16. THEMATIC CATEGORY	28. NO. OF STORIES	
7. CITY OR TOWN IF RURAL, VICINITY	17. DATE(S) OR PERIOD	29. BASEMENT? YES () NO ()	
8. DESCRIPTION OF LOCATION	18. STYLE OR DESIGN	30. FOUNDATION MATERIAL	5. OTHER NAME(S)
9. COORDINATES UTM LAT _____ LONG _____	19. ARCHITECT OR ENGINEER	31. WALL CONSTRUCTION	
10. SITE () STRUCTURE () BUILDING () OBJECT ()	20. CONTRACTOR OR BUILDER	32. ROOF TYPE AND MATERIAL	6. TOWNSHIP
11. ON NATIONAL REGISTER? YES () NO ()	21. ORIGINAL USE, IF APPARENT	33. NO. OF BAYS FRONT SIDE	
12. IS IT ELIGIBLE? YES () NO ()	22. PRESENT USE	34. WALL TREATMENT	RANGE
13. PART OF ESTAB. HIST. DISTRICT? YES () NO ()	23. OWNERSHIP PUBLIC () PRIVATE ()	35. PLAN SHAPE	
14. DISTRICT POTENTIAL? YES () NO ()	24. OWNER'S NAME AND ADDRESS IF KNOWN	36. CHANGES (EXPLAIN IN NO. 42) ADDITION () ALTERED () MOVED ()	SECTION
15. NAME OF ESTABLISHED DISTRICT	25. OPEN TO PUBLIC? YES () NO ()	37. CONDITION INTERIOR _____ EXTERIOR _____	
42. FURTHER DESCRIPTION OF IMPORTANT FEATURES	26. LOCAL CONTACT PERSON OR ORGANIZATION	38. PRESERVATION UNDERWAY? YES () NO ()	PHOTO MUST BE PROVIDED
43. HISTORY AND SIGNIFICANCE	27. OTHER SURVEYS IN WHICH INCLUDED	39. ENDANGERED? BY WHAT? YES () NO ()	
44. DESCRIPTION OF ENVIRONMENT AND OUTBUILDINGS	40. VISIBLE FROM PUBLIC ROAD? YES () NO ()		4. PRESENT LOCAL NAME(S) OR DESIGNATION(S)
45. SOURCES OF INFORMATION	41. DISTANCE FROM AND FRONTAGE ON ROAD		
RETURN THIS FORM WHEN COMPLETED TO: OFFICE OF HISTORIC PRESERVATION P.O. BOX 176 JEFFERSON CITY, MISSOURI 65102 PH. 314-751-4096		46. PREPARED BY Toft/Longwisch	4. PRESENT LOCAL NAME(S) OR DESIGNATION(S)
IF ADDITIONAL SPACE IS NEEDED, ATTACH SEPARATE SHEET(S) TO THIS FORM		47. ORGANIZATION Landmarks Assoc.	
48. DATE Aug. 1986		49. REVISION DATE(S)	4. PRESENT LOCAL NAME(S) OR DESIGNATION(S)
49. REVISION DATE(S)		48. DATE Aug. 1986	



MISSOURI OFFICE OF HISTORIC PRESERVATION

ARCHITECTURAL/HISTORIC INVENTORY SURVEY FORM

C.B. 939

1. NO. <u>12</u> 2. COUNTY _____ 3. LOCATION OF NEGATIVES _____	4. PRESENT LOCAL NAME(S) OR DESIGNATION(S) _____ 5. OTHER NAME(S) _____	1. NO. 2. COUNTY 4. PRESENT LOCAL NAME(S) OR DESIGNATION(S) 5. OTHER NAME(S)
6. SPECIFIC LEGAL LOCATION TOWNSHIP _____ RANGE _____ SECTION _____ IF CITY OR TOWN, STREET ADDRESS <u>715 20th St./2009 Lucas</u> 7. CITY OR TOWN _____ IF RURAL, VICINITY _____ 8. DESCRIPTION OF LOCATION _____ 9. COORDINATES _____ UTM LAT _____ LONG _____ 10. SITE () STRUCTURE () BUILDING () OBJECT () 11. ON NATIONAL REGISTER? YES () NO () 12. IS IT ELIGIBLE? YES () NO () 13. PART OF ESTAB. HIST. DISTRICT? YES () NO () 14. DISTRICT POTENTIAL? YES () NO () 15. NAME OF ESTABLISHED DISTRICT _____	16. THEMATIC CATEGORY _____ 17. DATE(S) OR PERIOD _____ 18. STYLE OR DESIGN _____ 19. ARCHITECT OR ENGINEER _____ 20. CONTRACTOR OR BUILDER _____ 21. ORIGINAL USE, IF APPARENT _____ 22. PRESENT USE _____ 23. OWNERSHIP PUBLIC () PRIVATE () 24. OWNER'S NAME AND ADDRESS IF KNOWN _____ 25. OPEN TO PUBLIC? YES () NO () 26. LOCAL CONTACT PERSON OR ORGANIZATION _____ 27. OTHER SURVEYS IN WHICH INCLUDED _____	28. NO. OF STORIES _____ 29. BASEMENT? YES () NO () 30. FOUNDATION MATERIAL _____ 31. WALL CONSTRUCTION _____ 32. ROOF TYPE AND MATERIAL _____ 33. NO. OF BAYS FRONT _____ SIDE _____ 34. WALL TREATMENT _____ 35. PLAN SHAPE _____ 36. CHANGES (EXPLAIN IN NO. 42) ADDITION () ALTERED () MOVED () 37. CONDITION INTERIOR _____ EXTERIOR _____ 38. PRESERVATION UNDERWAY? YES () NO () 39. ENDANGERED? BY WHAT? YES () NO () 40. VISIBLE FROM PUBLIC ROAD? YES () NO () 41. DISTANCE FROM AND FRONTAGE ON ROAD _____
42. FURTHER DESCRIPTION OF IMPORTANT FEATURES _____ 43. HISTORY AND SIGNIFICANCE _____ 44. DESCRIPTION OF ENVIRONMENT AND OUTBUILDINGS _____ 45. SOURCES OF INFORMATION _____	PHOTO MUST BE PROVIDED	6. TOWNSHIP RANGE SECTION
46. PREPARED BY <u>Toft/Longwisch</u> 47. ORGANIZATION <u>Landmarks Assoc.</u> 48. DATE _____ 49. REVISION DATE(S) _____ Aug. 1996		

RETURN THIS FORM WHEN COMPLETED TO: OFFICE OF HISTORIC PRESERVATION
 P.O. BOX 176
 JEFFERSON CITY, MISSOURI 65102
 PH. 314-751-4096

IF ADDITIONAL SPACE IS NEEDED, ATTACH SEPARATE SHEET(S) TO THIS FORM



MISSOURI OFFICE OF HISTORIC PRESERVATION

ARCHITECTURAL/HISTORIC INVENTORY SURVEY FORM

C.B. 939

1. NO. <u>11</u>	4. PRESENT LOCAL NAME(S) OR DESIGNATION(S)		1. NO.	
2. COUNTY	5. OTHER NAME(S)			2. COUNTY
3. LOCATION OF NEGATIVES				
6. SPECIFIC LEGAL LOCATION TOWNSHIP _____ RANGE _____ SECTION _____ IF CITY OR TOWN, STREET ADDRESS <u>2015-17 Lucas</u>	16. THEMATIC CATEGORY	28. NO. OF STORIES	4. PRESENT LOCAL NAME(S) OR DESIGNATION(S)	
7. CITY OR TOWN IF RURAL, VICINITY	17. DATE(S) OR PERIOD	29. BASEMENT? YES () NO ()		5. OTHER NAME(S)
8. DESCRIPTION OF LOCATION	18. STYLE OR DESIGN	30. FOUNDATION MATERIAL		
9. COORDINATES UTM LAT LONG	19. ARCHITECT OR ENGINEER	31. WALL CONSTRUCTION	RANGE	
10. SITE () STRUCTURE () BUILDING () OBJECT ()	20. CONTRACTOR OR BUILDER	32. ROOF TYPE AND MATERIAL		SECTION
11. ON NATIONAL REGISTER? YES () NO ()	21. ORIGINAL USE, IF APPARENT	33. NO. OF BAYS FRONT SIDE		
12. IS IT ELIGIBLE? YES () NO ()	22. PRESENT USE	34. WALL TREATMENT	SECTION	
13. PART OF ESTAB. HIST. DISTRICT? YES () NO ()	23. OWNERSHIP PUBLIC () PRIVATE ()	35. PLAN SHAPE		SECTION
14. DISTRICT POTENTIAL? YES () NO ()	24. OWNER'S NAME AND ADDRESS IF KNOWN	36. CHANGES (EXPLAIN IN NO. 42) ADDITION () ALTERED () MOVED ()		
15. NAME OF ESTABLISHED DISTRICT	25. OPEN TO PUBLIC? YES () NO ()	37. CONDITION INTERIOR _____ EXTERIOR _____	SECTION	
42. FURTHER DESCRIPTION OF IMPORTANT FEATURES	26. LOCAL CONTACT PERSON OR ORGANIZATION	38. PRESERVATION UNDERWAY? YES () NO ()		SECTION
43. HISTORY AND SIGNIFICANCE	27. OTHER SURVEYS IN WHICH INCLUDED	39. ENDANGERED? BY WHAT? YES () NO ()		
44. DESCRIPTION OF ENVIRONMENT AND OUTBUILDINGS	45. SOURCES OF INFORMATION	40. VISIBLE FROM PUBLIC ROAD? YES () NO ()	SECTION	
46. PREPARED BY <u>Toft/Longwisch</u>	47. ORGANIZATION <u>Landmarks Assoc.</u>	41. DISTANCE FROM AND FRONTAGE ON ROAD		SECTION
RETURN THIS FORM WHEN COMPLETED TO: OFFICE OF HISTORIC PRESERVATION P.O. BOX 176 JEFFERSON CITY, MISSOURI 65102 PH. 314-751-4096		48. DATE <u>Aug. 1996</u>		
IF ADDITIONAL SPACE IS NEEDED, ATTACH SEPARATE SHEET(S) TO THIS FORM		49. REVISION DATE(S)	SECTION	
PHOTO MUST BE PROVIDED		49. REVISION DATE(S)		SECTION

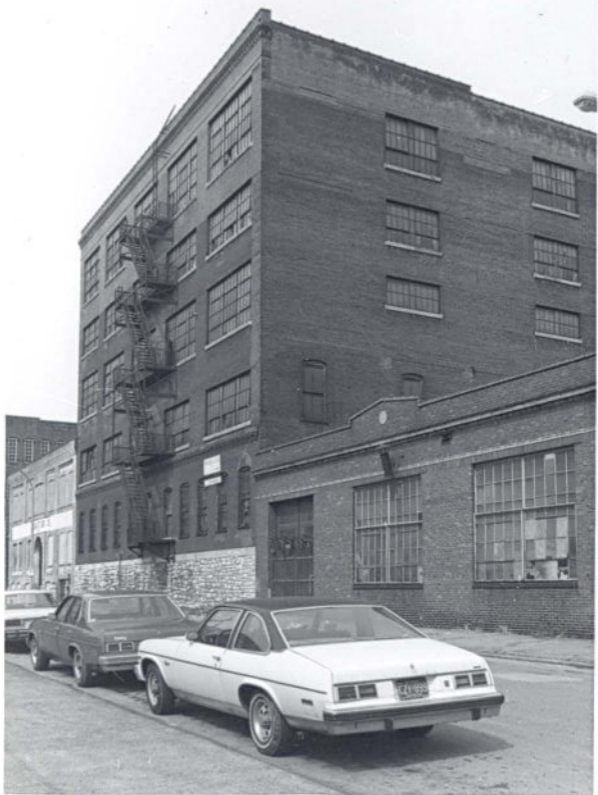

10



EST.
1834

AL LEAVITT BOX CO.
INC.

2019

MISSOURI OFFICE OF HISTORIC PRESERVATION

ARCHITECTURAL/HISTORIC INVENTORY SURVEY FORM

C.B. 939

1. NO. 9	4. PRESENT LOCAL NAME(S) OR DESIGNATION(S)		1. NO.	
2. COUNTY	5. OTHER NAME(S)			2. COUNTY
3. LOCATION OF NEGATIVES				
6. SPECIFIC LEGAL LOCATION TOWNSHIP _____ RANGE _____ SECTION _____ IF CITY OR TOWN, STREET ADDRESS 2031-37 Lucas	16. THEMATIC CATEGORY	28. NO. OF STORIES	4. PRESENT LOCAL NAME(S) OR DESIGNATION(S)	
7. CITY OR TOWN IF RURAL, VICINITY	17. DATE(S) OR PERIOD	29. BASEMENT? YES () NO ()		5. OTHER NAME(S)
8. DESCRIPTION OF LOCATION	18. STYLE OR DESIGN	30. FOUNDATION MATERIAL		
9. COORDINATES UTM LAT LONG	19. ARCHITECT OR ENGINEER	31. WALL CONSTRUCTION	RANGE	
10. SITE () STRUCTURE () BUILDING () OBJECT ()	20. CONTRACTOR OR BUILDER	32. ROOF TYPE AND MATERIAL		SECTION
11. ON NATIONAL REGISTER? YES () NO ()	21. ORIGINAL USE, IF APPARENT	33. NO. OF BAYS FRONT SIDE		
12. IS IT ELIGIBLE? YES () NO ()	22. PRESENT USE	34. WALL TREATMENT	SECTION	
13. PART OF ESTAB. HIST. DISTRICT? YES () NO ()	23. OWNERSHIP PUBLIC () PRIVATE ()	35. PLAN SHAPE		SECTION
14. DISTRICT POTENTIAL? YES () NO ()	24. OWNER'S NAME AND ADDRESS IF KNOWN	36. CHANGES (EXPLAIN IN NO. 42) ADDITION () ALTERED () MOVED ()		
15. NAME OF ESTABLISHED DISTRICT	25. OPEN TO PUBLIC? YES () NO ()	37. CONDITION INTERIOR _____ EXTERIOR _____	SECTION	
42. FURTHER DESCRIPTION OF IMPORTANT FEATURES	26. LOCAL CONTACT PERSON OR ORGANIZATION	38. PRESERVATION UNDERWAY? YES () NO ()		SECTION
43. HISTORY AND SIGNIFICANCE	27. OTHER SURVEYS IN WHICH INCLUDED	39. ENDANGERED? BY WHAT? YES () NO ()		
44. DESCRIPTION OF ENVIRONMENT AND OUTBUILDINGS	45. SOURCES OF INFORMATION	40. VISIBLE FROM PUBLIC ROAD? YES () NO ()	SECTION	
46. PREPARED BY Toft/Longwisch	47. ORGANIZATION Landmarks Assoc.	41. DISTANCE FROM AND FRONTAGE ON ROAD		SECTION
RETURN THIS FORM WHEN COMPLETED TO: OFFICE OF HISTORIC PRESERVATION P.O. BOX 176 JEFFERSON CITY, MISSOURI 65102 PH. 314-751-4096		48. DATE Aug.		
IF ADDITIONAL SPACE IS NEEDED, ATTACH SEPARATE SHEET(S) TO THIS FORM		49. REVISION DATE(S) 1986	SECTION	
PHOTO MUST BE PROVIDED				SECTION





MISSOURI OFFICE OF HISTORIC PRESERVATION

ARCHITECTURAL/HISTORIC INVENTORY SURVEY FORM

C.B. 935

1. NO. <div style="text-align: center; font-size: 24px; margin: 5px 0;">6</div> 2. COUNTY	4. PRESENT LOCAL NAME(S) OR DESIGNATION(S)	1. NO.	
3. LOCATION OF NEGATIVES	5. OTHER NAME(S) Curtis Manufacturing		2. COUNTY
6. SPECIFIC LEGAL LOCATION TOWNSHIP _____ RANGE _____ SECTION _____ IF CITY OR TOWN, STREET ADDRESS 2211-21 Lucas	16. THEMATIC CATEGORY		
7. CITY OR TOWN IF RURAL, VICINITY	17. DATE(S) OR PERIOD	5. OTHER NAME(S)	
8. DESCRIPTION OF LOCATION	18. STYLE OR DESIGN		5. TOWNSHIP
9. COORDINATES UTM LAT _____ LONG _____	19. ARCHITECT OR ENGINEER		
10. SITE () STRUCTURE () BUILDING () OBJECT ()	20. CONTRACTOR OR BUILDER	SECTION	
11. ON NATIONAL REGISTER? YES () NO ()	21. ORIGINAL USE, IF APPARENT		28. NO. OF STORIES
12. IS IT ELIGIBLE? YES () NO ()	22. PRESENT USE		
13. PART OF ESTAB. HIST. DISTRICT? YES () NO ()	23. OWNERSHIP PUBLIC () PRIVATE ()	30. FOUNDATION MATERIAL	
14. DISTRICT POTENTIAL? YES () NO ()	24. OWNER'S NAME AND ADDRESS IF KNOWN		31. WALL CONSTRUCTION
15. NAME OF ESTABLISHED DISTRICT	25. OPEN TO PUBLIC? YES () NO ()		
42. FURTHER DESCRIPTION OF IMPORTANT FEATURES	26. LOCAL CONTACT PERSON OR ORGANIZATION	33. NO. OF BAYS FRONT SIDE	
43. HISTORY AND SIGNIFICANCE	27. OTHER SURVEYS IN WHICH INCLUDED		34. WALL TREATMENT
44. DESCRIPTION OF ENVIRONMENT AND OUTBUILDINGS	PHOTO MUST BE PROVIDED		
45. SOURCES OF INFORMATION	46. PREPARED BY Toft/Longwisch	36. CHANGES (EXPLAIN IN NO. 42) ADDITION () ALTERED () MOVED ()	
RETURN THIS FORM WHEN COMPLETED TO: OFFICE OF HISTORIC PRESERVATION P.O. BOX 176 JEFFERSON CITY, MISSOURI 65102 PH. 314-751-4096	47. ORGANIZATION Landmarks Assoc.		37. CONDITION INTERIOR EXTERIOR
IF ADDITIONAL SPACE IS NEEDED, ATTACH SEPARATE SHEET(S) TO THIS FORM	48. DATE Aug. 1986		
	49. REVISION DATE(S)	39. ENDANGERED? BY WHAT? YES () NO ()	
			40. VISIBLE FROM PUBLIC ROAD? YES () NO ()



MULTIPLE BORING MACHINE CO.

PUMPERS - COVERS
SHEET REDUCERS - FLEXIBLE COUPLINGS

MULTIPLE BORING MACHINE CO.

JAROLD
ATHLETIC

MISSOURI OFFICE OF HISTORIC PRESERVATION

ARCHITECTURAL/HISTORIC INVENTORY SURVEY FORM

C.B. 935

1. NO. <div style="text-align: center; font-size: 24px; font-weight: bold;">5</div>	4. PRESENT LOCAL NAME(S) OR DESIGNATION(S)	1. NO.
2. COUNTY	5. OTHER NAME(S)	2. COUNTY
3. LOCATION OF NEGATIVES	Rawlings Manufacturing Company	4. PRESENT LOCAL NAME(S) OR DESIGNATION(S)
6. SPECIFIC LEGAL LOCATION TOWNSHIP _____ RANGE _____ SECTION _____ IF CITY OR TOWN, STREET ADDRESS 706-712 Jefferson/2305-17 Lucas	18. THEMATIC CATEGORY	4. PRESENT LOCAL NAME(S) OR DESIGNATION(S)
7. CITY OR TOWN IF RURAL, VICINITY	17. DATE(S) OR PERIOD	5. OTHER NAME(S)
8. DESCRIPTION OF LOCATION	18. STYLE OR DESIGN	6. TOWNSHIP
9. COORDINATES UTM LAT _____ LONG _____	19. ARCHITECT OR ENGINEER	RANGE
10. SITE () STRUCTURE () BUILDING () OBJECT ()	20. CONTRACTOR OR BUILDER	SECTION
11. ON NATIONAL REGISTER? YES () NO ()	21. ORIGINAL USE, IF APPARENT	SECTION
12. IS IT ELIGIBLE? YES () NO ()	22. PRESENT USE	SECTION
13. PART OF ESTAB. HIST. DISTRICT? YES () NO ()	23. OWNERSHIP PUBLIC () PRIVATE ()	SECTION
14. DISTRICT POTENTIAL? YES () NO ()	24. OWNER'S NAME AND ADDRESS IF KNOWN	SECTION
15. NAME OF ESTABLISHED DISTRICT	25. OPEN TO PUBLIC? YES () NO ()	SECTION
42. FURTHER DESCRIPTION OF IMPORTANT FEATURES	26. LOCAL CONTACT PERSON OR ORGANIZATION	SECTION
43. HISTORY AND SIGNIFICANCE	27. OTHER SURVEYS IN WHICH INCLUDED	SECTION
44. DESCRIPTION OF ENVIRONMENT AND OUTBUILDINGS	<div style="text-align: center; border: 2px solid black; padding: 20px; font-size: 24px; font-weight: bold;"> PHOTO MUST BE PROVIDED </div>	SECTION
45. SOURCES OF INFORMATION	46. PREPARED BY Toft/Longwisch	SECTION
RETURN THIS FORM WHEN COMPLETED TO: OFFICE OF HISTORIC PRESERVATION P.O. BOX 176 JEFFERSON CITY, MISSOURI 65102 PH. 314-751-4096	47. ORGANIZATION Landmarks Assoc.	SECTION
IF ADDITIONAL SPACE IS NEEDED, ATTACH SEPARATE SHEET(S) TO THIS FORM	48. DATE Aug. 1986	SECTION
49. REVISION DATE(S)	49. REVISION DATE(S)	SECTION



MISSOURI OFFICE OF HISTORIC PRESERVATION

ARCHITECTURAL/HISTORIC INVENTORY SURVEY FORM

C.B. 907

1. NO. <div style="text-align: center; font-size: 1.2em;">53</div>	4. PRESENT LOCAL NAME(S) OR DESIGNATION(S)	1. NO.	
2. COUNTY	5. OTHER NAME(S)		2. COUNTY
3. LOCATION OF NEGATIVES			
6. SPECIFIC LEGAL LOCATION TOWNSHIP _____ RANGE _____ SECTION _____ IF CITY OR TOWN, STREET ADDRESS <div style="text-align: center;">2001-2005 Olive</div>	16. THEMATIC CATEGORY	5. OTHER NAME(S)	
7. CITY OR TOWN IF RURAL, VICINITY	17. DATE(S) OR PERIOD		6. TOWNSHIP
8. DESCRIPTION OF LOCATION	18. STYLE OR DESIGN		
9. COORDINATES UTM LAT _____ LONG _____	19. ARCHITECT OR ENGINEER	SECTION	
10. SITE () STRUCTURE () BUILDING () OBJECT ()	20. CONTRACTOR OR BUILDER		
11. ON NATIONAL REGISTER? YES () NO () 12. IS IT ELIGIBLE? YES () NO () 13. PART OF ESTAB. HIST. DISTRICT? YES () NO () 14. DISTRICT POTENTIAL? YES () NO ()	21. ORIGINAL USE, IF APPARENT		
15. NAME OF ESTABLISHED DISTRICT	22. PRESENT USE		
42. FURTHER DESCRIPTION OF IMPORTANT FEATURES	23. OWNERSHIP PUBLIC () PRIVATE ()		
43. HISTORY AND SIGNIFICANCE	24. OWNER'S NAME AND ADDRESS IF KNOWN		
44. DESCRIPTION OF ENVIRONMENT AND OUTBUILDINGS	25. OPEN TO PUBLIC? YES () NO ()		
45. SOURCES OF INFORMATION	26. LOCAL CONTACT PERSON OR ORGANIZATION		
RETURN THIS FORM WHEN COMPLETED TO: OFFICE OF HISTORIC PRESERVATION P.O. BOX 176 JEFFERSON CITY, MISSOURI 65102 PH. 314-751-4096	27. OTHER SURVEYS IN WHICH INCLUDED		
	28. NO. OF STORIES		
	29. BASEMENT? YES () NO ()		
	30. FOUNDATION MATERIAL		
	31. WALL CONSTRUCTION		
	32. ROOF TYPE AND MATERIAL		
	33. NO. OF BAYS FRONT SIDE		
	34. WALL TREATMENT		
	35. PLAN SHAPE		
	36. CHANGES (EXPLAIN IN NO. 42) ADDITION () ALTERED () MOVED ()		
	37. CONDITION INTERIOR _____ EXTERIOR _____		
	38. PRESERVATION UNDERWAY? YES () NO ()		
	39. ENDANGERED? BY WHAT? YES () NO ()		
	40. VISIBLE FROM PUBLIC ROAD? YES () NO ()		
	41. DISTANCE FROM AND FRONTAGE ON ROAD		
	PHOTO MUST BE PROVIDED		
	46. PREPARED BY Toft/Longwisch		
	47. ORGANIZATION Landmarks Assoc.		
	48. DATE Aug. 1986	49. REVISION DATE(S)	





SHULMAN BROS. CONSTRUCTION CO.

MISSOURI OFFICE OF HISTORIC PRESERVATION

ARCHITECTURAL/HISTORIC INVENTORY SURVEY FORM

SLC 0028 0418

C.B. 907

1. NO. <div style="text-align: center; font-size: 1.2em;">55</div>	4. PRESENT LOCAL NAME(S) OR DESIGNATION(S)		1. NO.		
2. COUNTY	5. OTHER NAME(S)			2. COUNTY	
3. LOCATION OF NEGATIVES					4. PRESENT LOCAL NAME(S) OR DESIGNATION(S)
6. SPECIFIC LEGAL LOCATION TOWNSHIP _____ RANGE _____ SECTION _____ IF CITY OR TOWN, STREET ADDRESS <div style="text-align: center;">2011-2015 Olive</div>	16. THEMATIC CATEGORY	28. NO. OF STORIES			
7. CITY OR TOWN IF RURAL, VICINITY	17. DATE(S) OR PERIOD	29. BASEMENT? YES () NO ()			
8. DESCRIPTION OF LOCATION	18. STYLE OR DESIGN	30. FOUNDATION MATERIAL			
9. COORDINATES UTM LAT _____ LONG _____	19. ARCHITECT OR ENGINEER	31. WALL CONSTRUCTION			
10. SITE () STRUCTURE () BUILDING () OBJECT ()	20. CONTRACTOR OR BUILDER	32. ROOF TYPE AND MATERIAL			
11. ON NATIONAL REGISTER? YES () NO ()	21. ORIGINAL USE, IF APPARENT	33. NO. OF BAYS FRONT SIDE			
12. IS IT ELIGIBLE? YES () NO ()	22. PRESENT USE	34. WALL TREATMENT			
13. PART OF ESTAB. HIST. DISTRICT? YES () NO ()	23. OWNERSHIP PUBLIC () PRIVATE ()	35. PLAN SHAPE			
14. DISTRICT POTENTIAL? YES () NO ()	24. OWNER'S NAME AND ADDRESS IF KNOWN	36. CHANGES (EXPLAIN IN NO. 42) ADDITION () ALTERED () MOVED ()			
15. NAME OF ESTABLISHED DISTRICT	25. OPEN TO PUBLIC? YES () NO ()	37. CONDITION INTERIOR _____ EXTERIOR _____			
42. FURTHER DESCRIPTION OF IMPORTANT FEATURES	26. LOCAL CONTACT PERSON OR ORGANIZATION	38. PRESERVATION UNDERWAY? YES () NO ()	5. OTHER NAME(S)		
43. HISTORY AND SIGNIFICANCE	27. OTHER SURVEYS IN WHICH INCLUDED	39. ENDANGERED? BY WHAT? YES () NO ()			
44. DESCRIPTION OF ENVIRONMENT AND OUTBUILDINGS	<div style="border: 2px solid black; padding: 20px; font-size: 1.5em; font-weight: bold;"> PHOTO MUST BE PROVIDED </div>				
45. SOURCES OF INFORMATION	46. PREPARED BY Toft/Longwisch			6. TOWNSHIP	
	47. ORGANIZATION Landmarks Assoc.				
RETURN THIS FORM WHEN COMPLETED TO: OFFICE OF HISTORIC PRESERVATION P.O. BOX 176 JEFFERSON CITY, MISSOURI 65102 PH. 314-751-4096		48. DATE Aug. 1986		49. REVISION DATE(S)	RANGE
IF ADDITIONAL SPACE IS NEEDED, ATTACH SEPARATE SHEET(S) TO THIS FORM				SECTION	

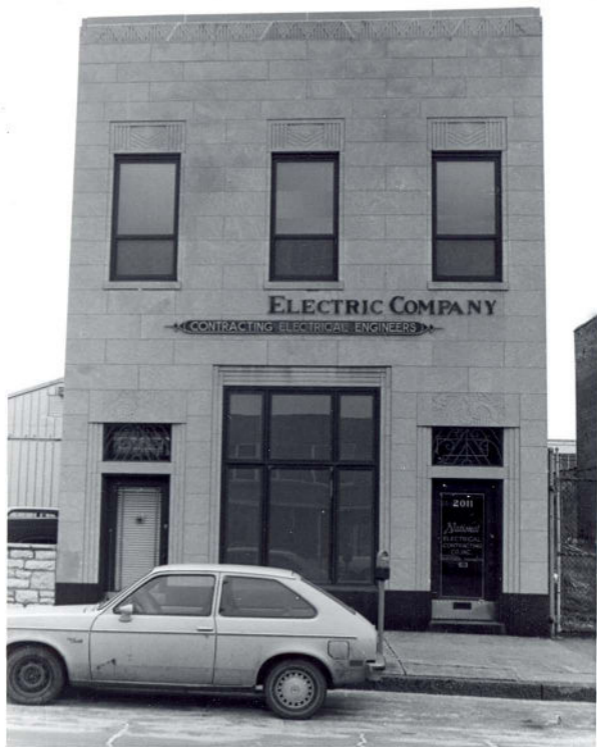

ELECTRIC COMPANY

CONTRACTING ELECTRICAL ENGINEERS

2011

National
ELECTRICAL
CONTRACTING
CO. INC.

MISSOURI OFFICE OF HISTORIC PRESERVATION

ARCHITECTURAL/HISTORIC INVENTORY SURVEY FORM

C.B. 907

1. NO. <div style="text-align: center; font-size: 1.2em;">56</div>	4. PRESENT LOCAL NAME(S) OR DESIGNATION(S)		1. NO.	
2. COUNTY	5. OTHER NAME(S)			2. COUNTY
3. LOCATION OF NEGATIVES				
6. SPECIFIC LEGAL LOCATION TOWNSHIP _____ RANGE _____ SECTION _____ IF CITY OR TOWN, STREET ADDRESS 2025 Olive	16. THEMATIC CATEGORY	28. NO. OF STORIES	4. PRESENT LOCAL NAME(S) OR DESIGNATION(S)	
7. CITY OR TOWN IF RURAL, VICINITY	17. DATE(S) OR PERIOD	29. BASEMENT? YES () NO ()		5. OTHER NAME(S)
8. DESCRIPTION OF LOCATION	18. STYLE OR DESIGN	30. FOUNDATION MATERIAL		
9. COORDINATES UTM LAT _____ LONG _____	19. ARCHITECT OR ENGINEER	31. WALL CONSTRUCTION	RANGE	
10. SITE () BUILDING () STRUCTURE () OBJECT ()	20. CONTRACTOR OR BUILDER	32. ROOF TYPE AND MATERIAL		SECTION
11. ON NATIONAL REGISTER? YES () NO ()	21. ORIGINAL USE, IF APPARENT	33. NO. OF BAYS FRONT _____ SIDE _____		
12. IS IT ELIGIBLE? YES () NO ()	22. PRESENT USE	34. WALL TREATMENT	SECTION	
13. PART OF ESTAB. HIST. DISTRICT? YES () NO ()	23. OWNERSHIP PUBLIC () PRIVATE ()	35. PLAN SHAPE		SECTION
14. DISTRICT POTENTIAL? YES () NO ()	24. OWNER'S NAME AND ADDRESS IF KNOWN	36. CHANGES (EXPLAIN IN NO. 42) ADDITION () ALTERED () MOVED ()		
15. NAME OF ESTABLISHED DISTRICT	25. OPEN TO PUBLIC? YES () NO ()	37. CONDITION INTERIOR _____ EXTERIOR _____	SECTION	
42. FURTHER DESCRIPTION OF IMPORTANT FEATURES	26. LOCAL CONTACT PERSON OR ORGANIZATION	38. PRESERVATION UNDERWAY? YES () NO ()		SECTION
43. HISTORY AND SIGNIFICANCE	27. OTHER SURVEYS IN WHICH INCLUDED	39. ENDANGERED? BY WHAT? YES () NO ()		
44. DESCRIPTION OF ENVIRONMENT AND OUTBUILDINGS	46. PREPARED BY Toft/Longwisch	40. VISIBLE FROM PUBLIC ROAD? YES () NO ()	SECTION	
45. SOURCES OF INFORMATION	47. ORGANIZATION Landmarks Assoc.	41. DISTANCE FROM AND FRONTAGE ON ROAD		SECTION
RETURN THIS FORM WHEN COMPLETED TO: OFFICE OF HISTORIC PRESERVATION P.O. BOX 176 JEFFERSON CITY, MISSOURI 65102 PH. 314-751-4096	48. DATE Aug. 1986	49. REVISION DATE(S)		
IF ADDITIONAL SPACE IS NEEDED, ATTACH SEPARATE SHEET(S) TO THIS FORM			SECTION	
PHOTO MUST BE PROVIDED				SECTION



MISSOURI OFFICE OF HISTORIC PRESERVATION

ARCHITECTURAL/HISTORIC INVENTORY SURVEY FORM

C.B. 907

1. NO. <div style="text-align: center; font-size: 1.2em;">57</div>	4. PRESENT LOCAL NAME(S) OR DESIGNATION(S)	1. NO.
2. COUNTY	5. OTHER NAME(S)	2. COUNTY
3. LOCATION OF NEGATIVES	Hamilton Brown Shoe-American Lady Factory	4. PRESENT LOCAL NAME(S) OR DESIGNATION(S)
6. SPECIFIC LEGAL LOCATION TOWNSHIP _____ RANGE _____ SECTION _____ IF CITY OR TOWN, STREET ADDRESS 2031-2033 Olive	16. THEMATIC CATEGORY	2. COUNTY
7. CITY OR TOWN IF RURAL, VICINITY	17. DATE(S) OR PERIOD	4. PRESENT LOCAL NAME(S) OR DESIGNATION(S)
8. DESCRIPTION OF LOCATION	18. STYLE OR DESIGN	5. OTHER NAME(S)
9. COORDINATES UTM LAT _____ LONG _____	19. ARCHITECT OR ENGINEER	6. TOWNSHIP
10. SITE () STRUCTURE () BUILDING () OBJECT ()	20. CONTRACTOR OR BUILDER	RANGE
11. ON NATIONAL REGISTER? YES () NO ()	21. ORIGINAL USE, IF APPARENT	SECTION
12. IS IT ELIGIBLE? YES () NO ()	22. PRESENT USE	
13. PART OF ESTAB. HIST. DISTRICT? YES () NO ()	23. OWNERSHIP PUBLIC () PRIVATE ()	
14. DISTRICT POTENTIAL? YES () NO ()	24. OWNER'S NAME AND ADDRESS IF KNOWN	
15. NAME OF ESTABLISHED DISTRICT	25. OPEN TO PUBLIC? YES () NO ()	
42. FURTHER DESCRIPTION OF IMPORTANT FEATURES	26. LOCAL CONTACT PERSON OR ORGANIZATION	
43. HISTORY AND SIGNIFICANCE	27. OTHER SURVEYS IN WHICH INCLUDED	
44. DESCRIPTION OF ENVIRONMENT AND OUTBUILDINGS	<div style="text-align: center; border: 2px solid black; padding: 20px; font-size: 1.5em;"> PHOTO MUST BE PROVIDED </div>	
45. SOURCES OF INFORMATION	46. PREPARED BY Toft/Longwisch	
RETURN THIS FORM WHEN COMPLETED TO: OFFICE OF HISTORIC PRESERVATION P.O. BOX 176 JEFFERSON CITY, MISSOURI 65102 PH. 314-751-4096	47. ORGANIZATION Landmarks Assoc.	
IF ADDITIONAL SPACE IS NEEDED, ATTACH SEPARATE SHEET(S) TO THIS FORM	48. DATE Aug. 1986	
	49. REVISION DATE(S)	



FOR LEASE

10,000 sq. ft.

Call: [unreadable]

[unreadable]

[unreadable]

[unreadable]

[unreadable]

[unreadable]

[unreadable]

[unreadable]

[unreadable]

[unreadable]

[unreadable]

[unreadable]

[unreadable]

[unreadable]

[unreadable]

[unreadable]

[unreadable]

[unreadable]

[unreadable]

[unreadable]

[unreadable]

[unreadable]

[unreadable]

[unreadable]

MISSOURI OFFICE OF HISTORIC PRESERVATION

ARCHITECTURAL/HISTORIC INVENTORY SURVEY FORM

C.B. 910

1. NO. 58	4. PRESENT LOCAL NAME(S) OR DESIGNATION(S)	1. NO.
2. COUNTY	5. OTHER NAME(S) Franklin Life Insurance Co./Atlas Steele	
3. LOCATION OF NEGATIVES	6. SPECIFIC LEGAL LOCATION TOWNSHIP _____ RANGE _____ SECTION _____ IF CITY OR TOWN, STREET ADDRESS 2109-2111 Olive	
7. CITY OR TOWN IF RURAL, VICINITY	16. THEMATIC CATEGORY	28. NO. OF STORIES
8. DESCRIPTION OF LOCATION	17. DATE(S) OR PERIOD	29. BASEMENT? YES () NO ()
9. COORDINATES UTM LAT _____ LONG _____	18. STYLE OR DESIGN	30. FOUNDATION MATERIAL
10. SITE () BUILDING () STRUCTURE () OBJECT ()	19. ARCHITECT OR ENGINEER	31. WALL CONSTRUCTION
11. ON NATIONAL REGISTER? YES () NO ()	20. CONTRACTOR OR BUILDER	32. ROOF TYPE AND MATERIAL
12. IS IT ELIGIBLE? YES () NO ()	21. ORIGINAL USE, IF APPARENT	33. NO. OF BAYS FRONT _____ SIDE _____
13. PART OF ESTAB. HIST DISTRICT? YES () NO ()	22. PRESENT USE	34. WALL TREATMENT
14. DISTRICT POTENTIAL? YES () NO ()	23. OWNERSHIP PUBLIC () PRIVATE ()	35. PLAN SHAPE
15. NAME OF ESTABLISHED DISTRICT	24. OWNER'S NAME AND ADDRESS IF KNOWN	36. CHANGES (EXPLAIN IN NO. 42) ADDITION () ALTERED () MOVED ()
42. FURTHER DESCRIPTION OF IMPORTANT FEATURES	25. OPEN TO PUBLIC? YES () NO ()	37. CONDITION INTERIOR _____ EXTERIOR _____
43. HISTORY AND SIGNIFICANCE	26. LOCAL CONTACT PERSON OR ORGANIZATION	38. PRESERVATION UNDERWAY? YES () NO ()
44. DESCRIPTION OF ENVIRONMENT AND OUTBUILDINGS	27. OTHER SURVEYS IN WHICH INCLUDED	39. ENDANGERED? BY WHAT? YES () NO ()
45. SOURCES OF INFORMATION	PHOTO MUST BE PROVIDED	
RETURN THIS FORM WHEN COMPLETED TO: OFFICE OF HISTORIC PRESERVATION P.O. BOX 176 JEFFERSON CITY, MISSOURI 65102 PH. 314-751-4096	46. PREPARED BY Toft/Longwisch	4. PRESENT LOCAL NAME(S) OR DESIGNATION(S)
IF ADDITIONAL SPACE IS NEEDED, ATTACH SEPARATE SHEET(S) TO THIS FORM	47. ORGANIZATION Landmarks Assoc.	5. OTHER NAME(S)
	48. DATE Aug. 1986	6. TOWNSHIP
	49. REVISION DATE(S)	RANGE
		SECTION



MISSOURI OFFICE OF HISTORIC PRESERVATION

ARCHITECTURAL/HISTORIC INVENTORY SURVEY FORM

C.B. 910

1. NO. 59 2. COUNTY 3. LOCATION OF NEGATIVES	4. PRESENT LOCAL NAME(S) OR DESIGNATION(S) 5. OTHER NAME(S)	1. NO.
6. SPECIFIC LEGAL LOCATION TOWNSHIP _____ RANGE _____ SECTION _____ IF CITY OR TOWN, STREET ADDRESS 2113-2119 Olive 7. CITY OR TOWN IF RURAL, VICINITY	16. THEMATIC CATEGORY 17. DATE(S) OR PERIOD 18. STYLE OR DESIGN 19. ARCHITECT OR ENGINEER 20. CONTRACTOR OR BUILDER 21. ORIGINAL USE, IF APPARENT 22. PRESENT USE 23. OWNERSHIP PUBLIC () PRIVATE () 24. OWNER'S NAME AND ADDRESS IF KNOWN 25. OPEN TO PUBLIC? YES () NO ()	2. COUNTY
8. DESCRIPTION OF LOCATION 9. COORDINATES UTM LAT _____ LONG _____	19. ARCHITECT OR ENGINEER 20. CONTRACTOR OR BUILDER 21. ORIGINAL USE, IF APPARENT 22. PRESENT USE 23. OWNERSHIP PUBLIC () PRIVATE () 24. OWNER'S NAME AND ADDRESS IF KNOWN 25. OPEN TO PUBLIC? YES () NO ()	4. PRESENT LOCAL NAME(S) OR DESIGNATION(S)
10. SITE () STRUCTURE () BUILDING () OBJECT () 11. ON NATIONAL REGISTER? YES () NO () 12. IS IT ELIGIBLE? YES () NO () 13. PART OF ESTAB. HIST. DISTRICT? YES () NO () 14. DISTRICT POTENTIAL? YES () NO () 15. NAME OF ESTABLISHED DISTRICT	19. ARCHITECT OR ENGINEER 20. CONTRACTOR OR BUILDER 21. ORIGINAL USE, IF APPARENT 22. PRESENT USE 23. OWNERSHIP PUBLIC () PRIVATE () 24. OWNER'S NAME AND ADDRESS IF KNOWN 25. OPEN TO PUBLIC? YES () NO ()	4. PRESENT LOCAL NAME(S) OR DESIGNATION(S)
42. FURTHER DESCRIPTION OF IMPORTANT FEATURES	PHOTO MUST BE PROVIDED	5. OTHER NAME(S)
43. HISTORY AND SIGNIFICANCE		6. TOWNSHIP
44. DESCRIPTION OF ENVIRONMENT AND OUTBUILDINGS		RANGE
45. SOURCES OF INFORMATION	46. PREPARED BY Toft/Longwisch 47. ORGANIZATION Landmarks Assoc. 48. DATE Aug. 1986 49. REVISION DATE(S)	SECTION

RETURN THIS FORM WHEN COMPLETED TO: OFFICE OF HISTORIC PRESERVATION
 P.O. BOX 176
 JEFFERSON CITY, MISSOURI 65102
 PH. 314-751-4096

IF ADDITIONAL SPACE IS NEEDED, ATTACH SEPARATE SHEET(S) TO THIS FORM



MISSOURI OFFICE OF HISTORIC PRESERVATION

ARCHITECTURAL/HISTORIC INVENTORY SURVEY FORM

C.B. 917

1. NO. <div style="text-align: center; font-size: 1.2em;">60</div>	4. PRESENT LOCAL NAME(S) OR DESIGNATION(S)		1. NO.	
2. COUNTY	5. OTHER NAME(S)			2. COUNTY
3. LOCATION OF NEGATIVES	Milton Oil Co. Filling Station			
6. SPECIFIC LEGAL LOCATION TOWNSHIP _____ RANGE _____ SECTION _____ IF CITY OR TOWN, STREET ADDRESS 2203 Olive	16. THEMATIC CATEGORY	28. NO. OF STORIES	4. PRESENT LOCAL NAME(S) OR DESIGNATION(S)	
7. CITY OR TOWN IF RURAL, VICINITY	17. DATE(S) OR PERIOD	29. BASEMENT? YES () NO ()		5. OTHER NAME(S)
8. DESCRIPTION OF LOCATION	18. STYLE OR DESIGN	30. FOUNDATION MATERIAL		
9. COORDINATES UTM LAT _____ LONG _____	19. ARCHITECT OR ENGINEER	31. WALL CONSTRUCTION	RANGE	
10. SITE () STRUCTURE () BUILDING () OBJECT ()	20. CONTRACTOR OR BUILDER	32. ROOF TYPE AND MATERIAL		SECTION
11. ON NATIONAL REGISTER? YES () NO ()	21. ORIGINAL USE, IF APPARENT	33. NO. OF BAYS FRONT SIDE		
12. IS IT ELIGIBLE? YES () NO ()	22. PRESENT USE	34. WALL TREATMENT	SECTION	
13. PART OF ESTAB. HIST. DISTRICT? YES () NO ()	23. OWNERSHIP PUBLIC () PRIVATE ()	35. PLAN SHAPE		SECTION
14. DISTRICT POTENTIAL? YES () NO ()	24. OWNER'S NAME AND ADDRESS IF KNOWN	36. CHANGES (EXPLAIN IN NO. 42) ADDITION () ALTERED () MOVED ()		
15. NAME OF ESTABLISHED DISTRICT	25. OPEN TO PUBLIC? YES () NO ()	37. CONDITION INTERIOR _____ EXTERIOR _____	SECTION	
42. FURTHER DESCRIPTION OF IMPORTANT FEATURES	26. LOCAL CONTACT PERSON OR ORGANIZATION	38. PRESERVATION UNDERWAY? YES () NO ()		SECTION
43. HISTORY AND SIGNIFICANCE	27. OTHER SURVEYS IN WHICH INCLUDED	39. ENDANGERED? BY WHAT? YES () NO ()		
44. DESCRIPTION OF ENVIRONMENT AND OUTBUILDINGS	46. PREPARED BY Toft/Longwisch.	40. VISIBLE FROM PUBLIC ROAD? YES () NO ()	SECTION	
45. SOURCES OF INFORMATION	47. ORGANIZATION Landmarks Assoc.	41. DISTANCE FROM AND FRONTAGE ON ROAD		SECTION
RETURN THIS FORM WHEN COMPLETED TO: OFFICE OF HISTORIC PRESERVATION P.O. BOX 176 JEFFERSON CITY, MISSOURI 65102 PH. 314-751-4096	48. DATE Aug. 1986	49. REVISION DATE(S)		
IF ADDITIONAL SPACE IS NEEDED, ATTACH SEPARATE SHEET(S) TO THIS FORM	PHOTO MUST BE PROVIDED	46. PREPARED BY Toft/Longwisch.	SECTION	
IF ADDITIONAL SPACE IS NEEDED, ATTACH SEPARATE SHEET(S) TO THIS FORM	PHOTO MUST BE PROVIDED	47. ORGANIZATION Landmarks Assoc.		SECTION
IF ADDITIONAL SPACE IS NEEDED, ATTACH SEPARATE SHEET(S) TO THIS FORM	PHOTO MUST BE PROVIDED	48. DATE Aug. 1986		









MISSOURI OFFICE OF HISTORIC PRESERVATION

ARCHITECTURAL/HISTORIC INVENTORY SURVEY FORM

C.B. 6474

1. NO. <div style="text-align: center; font-size: 1.2em;">69</div>	4. PRESENT LOCAL NAME(S) OR DESIGNATION(S)	1. NO.
2. COUNTY	5. OTHER NAME(S) <div style="text-align: center;">Admiral Hotel</div>	2. COUNTY
3. LOCATION OF NEGATIVES		4. PRESENT LOCAL NAME(S) OR DESIGNATION(S)
6. SPECIFIC LEGAL LOCATION TOWNSHIP _____ RANGE _____ SECTION _____ IF CITY OR TOWN, STREET ADDRESS <div style="text-align: center;">2220-2232 Olive</div>	16. THEMATIC CATEGORY	4. PRESENT LOCAL NAME(S) OR DESIGNATION(S)
7. CITY OR TOWN IF RURAL, VICINITY	17. DATE(S) OR PERIOD	5. OTHER NAME(S)
8. DESCRIPTION OF LOCATION	18. STYLE OR DESIGN	6. TOWNSHIP
9. COORDINATES UTM LAT _____ LONG _____	19. ARCHITECT OR ENGINEER	RANGE
10. SITE () STRUCTURE () BUILDING () OBJECT ()	20. CONTRACTOR OR BUILDER	SECTION
11. ON NATIONAL REGISTER? YES () NO ()	21. ORIGINAL USE, IF APPARENT	
12. IS IT ELIGIBLE? YES () NO ()	22. PRESENT USE	
13. PART OF ESTAB. HIST. DISTRICT? YES () NO ()	23. OWNERSHIP PUBLIC () PRIVATE ()	
14. DISTRICT POTENTIAL? YES () NO ()	24. OWNER'S NAME AND ADDRESS IF KNOWN	
15. NAME OF ESTABLISHED DISTRICT	25. OPEN TO PUBLIC? YES () NO ()	
42. FURTHER DESCRIPTION OF IMPORTANT FEATURES	26. LOCAL CONTACT PERSON OR ORGANIZATION	
43. HISTORY AND SIGNIFICANCE	27. OTHER SURVEYS IN WHICH INCLUDED	
44. DESCRIPTION OF ENVIRONMENT AND OUTBUILDINGS	28. NO. OF STORIES 29. BASEMENT? YES () NO () 30. FOUNDATION MATERIAL 31. WALL CONSTRUCTION 32. ROOF TYPE AND MATERIAL 33. NO. OF BAYS FRONT SIDE 34. WALL TREATMENT 35. PLAN SHAPE 36. CHANGES (EXPLAIN IN NO. 42) ADDITION () ALTERED () MOVED () 37. CONDITION INTERIOR _____ EXTERIOR _____ 38. PRESERVATION UNDERWAY? YES () NO () 39. ENDANGERED? BY WHAT? YES () NO () 40. VISIBLE FROM PUBLIC ROAD? YES () NO () 41. DISTANCE FROM AND FRONTAGE ON ROAD	
45. SOURCES OF INFORMATION	46. PREPARED BY <div style="text-align: center;">Toft/Longwisch</div> 47. ORGANIZATION <div style="text-align: center;">Landmarks Assoc.</div> 48. DATE <div style="text-align: center;">Aug. 1986</div> 49. REVISION DATE(S)	
RETURN THIS FORM WHEN COMPLETED TO: OFFICE OF HISTORIC PRESERVATION P.O. BOX 176 JEFFERSON CITY, MISSOURI 65102 PH. 314-751-4096		

IF ADDITIONAL SPACE IS NEEDED, ATTACH SEPARATE SHEET(S) TO THIS FORM



MISSOURI OFFICE OF HISTORIC PRESERVATION

ARCHITECTURAL/HISTORIC INVENTORY SURVEY FORM

C.B. 917

1. NO. 63	4. PRESENT LOCAL NAME(S) OR DESIGNATION(S)		1. NO.	
2. COUNTY	5. OTHER NAME(S) Sheehan Plumbing Company			2. COUNTY
3. LOCATION OF NEGATIVES				
6. SPECIFIC LEGAL LOCATION TOWNSHIP _____ RANGE _____ SECTION _____ IF CITY OR TOWN, STREET ADDRESS 2233 Olive	16. THEMATIC CATEGORY	26. NO. OF STORIES 29. BASEMENT? YES () NO ()	4. PRESENT LOCAL NAME(S) OR DESIGNATION(S)	
7. CITY OR TOWN IF RURAL, VICINITY	17. DATE(S) OR PERIOD	30. FOUNDATION MATERIAL		
8. DESCRIPTION OF LOCATION	18. STYLE OR DESIGN	31. WALL CONSTRUCTION		
9. COORDINATES UTM LAT LONG	19. ARCHITECT OR ENGINEER	32. ROOF TYPE AND MATERIAL	5. OTHER NAME(S)	
10. SITE () STRUCTURE () BUILDING () OBJECT ()	20. CONTRACTOR OR BUILDER	33. NO. OF BAYS FRONT SIDE		
11. ON NATIONAL REGISTER? YES () NO ()	21. ORIGINAL USE, IF APPARENT	34. WALL TREATMENT		
12. IS IT ELIGIBLE? YES () NO ()	22. PRESENT USE	35. PLAN SHAPE	6. TOWNSHIP	
13. PART OF ESTAB. HIST. DISTRICT? YES () NO ()	23. OWNERSHIP PUBLIC () PRIVATE ()	36. CHANGES (EXPLAIN IN NO. 42) ADDITION () ALTERED () MOVED ()		
14. DISTRICT POTENTIAL? YES () NO ()	24. OWNER'S NAME AND ADDRESS IF KNOWN	37. CONDITION INTERIOR EXTERIOR		
15. NAME OF ESTABLISHED DISTRICT	25. OPEN TO PUBLIC? YES () NO ()	38. PRESERVATION UNDERWAY? YES () NO ()	RANGE	
42. FURTHER DESCRIPTION OF IMPORTANT FEATURES	26. LOCAL CONTACT PERSON OR ORGANIZATION	39. ENDANGERED? BY WHAT? YES () NO ()		
43. HISTORY AND SIGNIFICANCE	27. OTHER SURVEYS IN WHICH INCLUDED	40. VISIBLE FROM PUBLIC ROAD? YES () NO ()		
44. DESCRIPTION OF ENVIRONMENT AND OUTBUILDINGS	41. DISTANCE FROM AND FRONTAGE ON ROAD	PHOTO MUST BE PROVIDED		
45. SOURCES OF INFORMATION	46. PREPARED BY Toft/Longwisch		SECTION	
RETURN THIS FORM WHEN COMPLETED TO: OFFICE OF HISTORIC PRESERVATION P.O. BOX 176 JEFFERSON CITY, MISSOURI 65102 PH. 314-751-4096	47. ORGANIZATION Landmarks Assoc.			
IF ADDITIONAL SPACE IS NEEDED, ATTACH SEPARATE SHEET(S) TO THIS FORM	48. DATE Aug. 1986	49. REVISION DATE(S)		



MISSOURI OFFICE OF HISTORIC PRESERVATION

ARCHITECTURAL/HISTORIC INVENTORY SURVEY FORM

C.B. 920

1. NO. 64	4. PRESENT LOCAL NAME(S) OR DESIGNATION(S)		1. NO.
2. COUNTY	5. OTHER NAME(S)		
3. LOCATION OF NEGATIVES	Goodrich Silvertown Inc. Tires		2. COUNTY
6. SPECIFIC LEGAL LOCATION TOWNSHIP _____ RANGE _____ SECTION _____ IF CITY OR TOWN, STREET ADDRESS 2301-2311 Olive	16. THEMATIC CATEGORY	28. NO. OF STORIES	
7. CITY OR TOWN IF RURAL, VICINITY	17. DATE(S) OR PERIOD	29. BASEMENT? YES () NO ()	4. PRESENT LOCAL NAME(S) OR DESIGNATION(S)
8. DESCRIPTION OF LOCATION	18. STYLE OR DESIGN	30. FOUNDATION MATERIAL	
9. COORDINATES UTM LAT _____ LONG _____	19. ARCHITECT OR ENGINEER	31. WALL CONSTRUCTION	5. OTHER NAME(S)
10. SITE () STRUCTURE () BUILDING () OBJECT ()	20. CONTRACTOR OR BUILDER	32. ROOF TYPE AND MATERIAL	
11. ON NATIONAL REGISTER? YES () NO ()	21. ORIGINAL USE, IF APPARENT	33. NO. OF BAYS FRONT SIDE	6. TOWNSHIP
12. IS IT ELIGIBLE? YES () NO ()	22. PRESENT USE	34. WALL TREATMENT	
13. PART OF ESTAB. HIST. DISTRICT? YES () NO ()	23. OWNERSHIP PUBLIC () PRIVATE ()	35. PLAN SHAPE	RANGE
14. DISTRICT POTENTIAL? YES () NO ()	24. OWNER'S NAME AND ADDRESS IF KNOWN	36. CHANGES (EXPLAIN IN NO. 42) ADDITION () ALTERED () MOVED ()	
15. NAME OF ESTABLISHED DISTRICT	25. OPEN TO PUBLIC? YES () NO ()	37. CONDITION INTERIOR _____ EXTERIOR _____	SECTION
42. FURTHER DESCRIPTION OF IMPORTANT FEATURES	26. LOCAL CONTACT PERSON OR ORGANIZATION	38. PRESERVATION UNDERWAY? YES () NO ()	
43. HISTORY AND SIGNIFICANCE	27. OTHER SURVEYS IN WHICH INCLUDED	39. ENDANGERED? BY WHAT? YES () NO ()	
44. DESCRIPTION OF ENVIRONMENT AND OUTBUILDINGS	PHOTO MUST BE PROVIDED		
45. SOURCES OF INFORMATION	46. PREPARED BY Toft/Longwisch		
RETURN THIS FORM WHEN COMPLETED TO: OFFICE OF HISTORIC PRESERVATION P.O. BOX 176 JEFFERSON CITY, MISSOURI 65102 PH. 314-751-4096	47. ORGANIZATION Landmarks Assoc.		
IF ADDITIONAL SPACE IS NEEDED, ATTACH SEPARATE SHEET(S) TO THIS FORM	48. DATE Aug. 1986	49. REVISION DATE(S)	



WEISS
FIXTURE

SALE/LEASE SE
PLUMBING/MECHANICAL
KROMBACH
863-4888





MISSOURI OFFICE OF HISTORIC PRESERVATION

ARCHITECTURAL/HISTORIC INVENTORY SURVEY FORM

C.B. 920

1. NO. 67	4. PRESENT LOCAL NAME(S) OR DESIGNATION(S)		1. NO.	
2. COUNTY	5. OTHER NAME(S)			2. COUNTY
3. LOCATION OF NEGATIVES				
6. SPECIFIC LEGAL LOCATION TOWNSHIP _____ RANGE _____ SECTION _____ IF CITY OR TOWN, STREET ADDRESS 2325-2327 Olive	16. THEMATIC CATEGORY	28. NO. OF STORIES	4. PRESENT LOCAL NAME(S) OR DESIGNATION(S)	
7. CITY OR TOWN IF RURAL, VICINITY	17. DATE(S) OR PERIOD	29. BASEMENT? YES () NO ()		5. OTHER NAME(S)
8. DESCRIPTION OF LOCATION	18. STYLE OR DESIGN	30. FOUNDATION MATERIAL		
9. COORDINATES UTM LAT _____ LONG _____	19. ARCHITECT OR ENGINEER	31. WALL CONSTRUCTION	RANGE	
10. SITE () STRUCTURE () BUILDING () OBJECT ()	20. CONTRACTOR OR BUILDER	32. ROOF TYPE AND MATERIAL		SECTION
11. ON NATIONAL REGISTER? YES () NO ()	21. ORIGINAL USE, IF APPARENT	33. NO. OF BAYS FRONT _____ SIDE _____		
12. IS IT ELIGIBLE? YES () NO ()	22. PRESENT USE	34. WALL TREATMENT	SECTION	
13. PART OF ESTAB. HIST. DISTRICT? YES () NO ()	23. OWNERSHIP PUBLIC () PRIVATE ()	35. PLAN SHAPE		SECTION
14. DISTRICT POTENTIAL? YES () NO ()	24. OWNER'S NAME AND ADDRESS IF KNOWN	36. CHANGES (EXPLAIN IN NO. 42) ADDITION () ALTERED () MOVED ()		
15. NAME OF ESTABLISHED DISTRICT	25. OPEN TO PUBLIC? YES () NO ()	37. CONDITION INTERIOR _____ EXTERIOR _____	SECTION	
42. FURTHER DESCRIPTION OF IMPORTANT FEATURES	26. LOCAL CONTACT PERSON OR ORGANIZATION	38. PRESERVATION UNDERWAY? YES () NO ()		SECTION
43. HISTORY AND SIGNIFICANCE	27. OTHER SURVEYS IN WHICH INCLUDED	39. ENDANGERED? BY WHAT? YES () NO ()		
44. DESCRIPTION OF ENVIRONMENT AND OUTBUILDINGS	46. PREPARED BY Tott/Longwisch	40. VISIBLE FROM PUBLIC ROAD? YES () NO ()	SECTION	
45. SOURCES OF INFORMATION	47. ORGANIZATION Landmarks Assoc.	41. DISTANCE FROM AND FRONTAGE ON ROAD		SECTION
RETURN THIS FORM WHEN COMPLETED TO: OFFICE OF HISTORIC PRESERVATION P.O. BOX 176 JEFFERSON CITY, MISSOURI 65102 PH. 314-751-4096	48. DATE Aug. 1986	49. REVISION DATE(S)		
IF ADDITIONAL SPACE IS NEEDED, ATTACH SEPARATE SHEET(S) TO THIS FORM			SECTION	
				SECTION

PHOTO
MUST
BE
PROVIDED



MISSOURI OFFICE OF HISTORIC PRESERVATION

ARCHITECTURAL/HISTORIC INVENTORY SURVEY FORM

C.B. 905

1. NO. 71	4. PRESENT LOCAL NAME(S) OR DESIGNATION(S)		1. NO.
2. COUNTY	5. OTHER NAME(S)		
3. LOCATION OF NEGATIVES	St. Louis Dairy Company		2. COUNTY
6. SPECIFIC LEGAL LOCATION TOWNSHIP _____ RANGE _____ SECTION _____ IF CITY OR TOWN, STREET ADDRESS 2000 Pine	16. THEMATIC CATEGORY	28. NO. OF STORIES	
7. CITY OR TOWN IF RURAL, VICINITY	17. DATE(S) OR PERIOD	29. BASEMENT? YES () NO ()	4. PRESENT LOCAL NAME(S) OR DESIGNATION(S)
8. DESCRIPTION OF LOCATION	18. STYLE OR DESIGN	30. FOUNDATION MATERIAL	
9. COORDINATES UTM LAT _____ LONG _____	19. ARCHITECT OR ENGINEER	31. WALL CONSTRUCTION	5. OTHER NAME(S)
10. SITE () STRUCTURE () BUILDING () OBJECT ()	20. CONTRACTOR OR BUILDER	32. ROOF TYPE AND MATERIAL	
11. ON NATIONAL REGISTER? YES () NO ()	21. ORIGINAL USE, IF APPARENT	33. NO. OF BAYS FRONT SIDE	6. TOWNSHIP
12. IS IT ELIGIBLE? YES () NO ()	22. PRESENT USE	34. WALL TREATMENT	
13. PART OF ESTAB. HIST. DISTRICT? YES () NO ()	23. OWNERSHIP PUBLIC () PRIVATE ()	35. PLAN SHAPE	RANGE
14. DISTRICT POTENTIAL? YES () NO ()	24. OWNER'S NAME AND ADDRESS IF KNOWN	36. CHANGES (EXPLAIN IN NO. 42) ADDITION () ALTERED () MOVED ()	
15. NAME OF ESTABLISHED DISTRICT	25. OPEN TO PUBLIC? YES () NO ()	37. CONDITION INTERIOR _____ EXTERIOR _____	SECTION
42. FURTHER DESCRIPTION OF IMPORTANT FEATURES	26. LOCAL CONTACT PERSON OR ORGANIZATION	38. PRESERVATION UNDERWAY? YES () NO ()	
43. HISTORY AND SIGNIFICANCE	27. OTHER SURVEYS IN WHICH INCLUDED	39. ENDANGERED? BY WHAT? YES () NO ()	
44. DESCRIPTION OF ENVIRONMENT AND OUTBUILDINGS	PHOTO MUST BE PROVIDED		
45. SOURCES OF INFORMATION	46. PREPARED BY Toft/Longwisch.		
RETURN THIS FORM WHEN COMPLETED TO: OFFICE OF HISTORIC PRESERVATION P.O. BOX 176 JEFFERSON CITY, MISSOURI 65102 PH. 314-751-4096		47. ORGANIZATION Landmarks Assoc.	
IF ADDITIONAL SPACE IS NEEDED, ATTACH SEPARATE SHEET(S) TO THIS FORM		48. DATE Aug. 1986	
		49. REVISION DATE(S)	





MISSOURI OFFICE OF HISTORIC PRESERVATION

ARCHITECTURAL/HISTORIC INVENTORY SURVEY FORM

C.B. 6474

1. NO. 68	4. PRESENT LOCAL NAME(S) OR DESIGNATION(S)		1. NO.	
2. COUNTY	5. OTHER NAME(S)			2. COUNTY
3. LOCATION OF NEGATIVES				
6. SPECIFIC LEGAL LOCATION TOWNSHIP _____ RANGE _____ SECTION _____ IF CITY OR TOWN, STREET ADDRESS 2223-2231 Pine	16. THEMATIC CATEGORY	28. NO. OF STORIES 29. BASEMENT? YES () NO ()	4. PRESENT LOCAL NAME(S) OR DESIGNATION(S)	
7. CITY OR TOWN IF RURAL, VICINITY	17. DATE(S) OR PERIOD	30. FOUNDATION MATERIAL 31. WALL CONSTRUCTION 32. ROOF TYPE AND MATERIAL		5. OTHER NAME(S)
8. DESCRIPTION OF LOCATION	18. STYLE OR DESIGN 19. ARCHITECT OR ENGINEER 20. CONTRACTOR OR BUILDER 21. ORIGINAL USE, IF APPARENT 22. PRESENT USE	33. NO. OF BAYS FRONT SIDE 34. WALL TREATMENT 35. PLAN SHAPE		
9. COORDINATES UTM LAT _____ LONG _____	23. OWNERSHIP PUBLIC () PRIVATE () 24. OWNER'S NAME AND ADDRESS IF KNOWN	36. CHANGES (EXPLAIN IN NO. 42) ADDITION () ALTERED () MOVED () 37. CONDITION INTERIOR _____ EXTERIOR _____	RANGE	
10. SITE () STRUCTURE () BUILDING () OBJECT ()	25. OPEN TO PUBLIC? YES () NO () 26. LOCAL CONTACT PERSON OR ORGANIZATION 27. OTHER SURVEYS IN WHICH INCLUDED	38. PRESERVATION UNDERWAY? YES () NO () 39. ENDANGERED? BY WHAT? YES () NO () 40. VISIBLE FROM PUBLIC ROAD? YES () NO () 41. DISTANCE FROM AND FRONTAGE ON ROAD		SECTION
11. ON NATIONAL REGISTER? YES () NO () 12. IS IT ELIGIBLE? YES () NO () 13. PART OF ESTAB. HIST. DISTRICT? YES () NO () 14. DISTRICT POTENTIAL? YES () NO ()	15. NAME OF ESTABLISHED DISTRICT	PHOTO MUST BE PROVIDED		
42. FURTHER DESCRIPTION OF IMPORTANT FEATURES				
43. HISTORY AND SIGNIFICANCE				
44. DESCRIPTION OF ENVIRONMENT AND OUTBUILDINGS				
45. SOURCES OF INFORMATION	46. PREPARED BY Toft/Longwisch 47. ORGANIZATION Landmarks Assoc.	48. DATE Aug. 1986 49. REVISION DATE(S)		
RETURN THIS FORM WHEN COMPLETED TO: OFFICE OF HISTORIC PRESERVATION P.O. BOX 176 JEFFERSON CITY, MISSOURI 65102 PH. 314-751-4096				

IF ADDITIONAL SPACE IS NEEDED, ATTACH SEPARATE SHEET(S) TO THIS FORM



MISSOURI OFFICE OF HISTORIC PRESERVATION

ARCHITECTURAL/HISTORIC INVENTORY SURVEY FORM

C.B. 905

1. NO. <u>73</u>	4. PRESENT LOCAL NAME(S) OR DESIGNATION(S)		1. NO.
2. COUNTY	5. OTHER NAME(S)		
3. LOCATION OF NEGATIVES	St. Louis Dairy Company		
6. SPECIFIC LEGAL LOCATION TOWNSHIP _____ RANGE _____ SECTION _____ IF CITY OR TOWN, STREET ADDRESS 2032 Pine	16. THEMATIC CATEGORY	28. NO. OF STORIES	2. COUNTY
7. CITY OR TOWN IF RURAL, VICINITY	17. DATE(S) OR PERIOD	29. BASEMENT? YES () NO ()	
8. DESCRIPTION OF LOCATION	18. STYLE OR DESIGN	30. FOUNDATION MATERIAL	
9. COORDINATES UTM LAT _____ LONG _____	19. ARCHITECT OR ENGINEER	31. WALL CONSTRUCTION	
10. SITE () STRUCTURE () BUILDING () OBJECT ()	20. CONTRACTOR OR BUILDER	32. ROOF TYPE AND MATERIAL	
11. ON NATIONAL REGISTER? YES () NO ()	21. ORIGINAL USE, IF APPARENT	33. NO. OF BAYS FRONT _____ SIDE _____	
12. IS IT ELIGIBLE? YES () NO ()	22. PRESENT USE	34. WALL TREATMENT	
13. PART OF ESTAB. HIST. DISTRICT? YES () NO ()	23. OWNERSHIP PUBLIC () PRIVATE ()	35. PLAN SHAPE	
14. DISTRICT POTENTIAL? YES () NO ()	24. OWNER'S NAME AND ADDRESS IF KNOWN	36. CHANGES (EXPLAIN IN NO. 42) ADDITION () ALTERED () MOVED ()	
15. NAME OF ESTABLISHED DISTRICT	25. OPEN TO PUBLIC? YES () NO ()	37. CONDITION INTERIOR _____ EXTERIOR _____	
42. FURTHER DESCRIPTION OF IMPORTANT FEATURES	26. LOCAL CONTACT PERSON OR ORGANIZATION	38. PRESERVATION UNDERWAY? YES () NO ()	4. PRESENT LOCAL NAME(S) OR DESIGNATION(S)
43. HISTORY AND SIGNIFICANCE	27. OTHER SURVEYS IN WHICH INCLUDED	39. ENDANGERED? BY WHAT? YES () NO ()	
44. DESCRIPTION OF ENVIRONMENT AND OUTBUILDINGS	PHOTO MUST BE PROVIDED		
45. SOURCES OF INFORMATION	46. PREPARED BY Toft/Longwisch		
RETURN THIS FORM WHEN COMPLETED TO: OFFICE OF HISTORIC PRESERVATION P.O. BOX 176 JEFFERSON CITY, MISSOURI 65102 PH. 314-751-4096	47. ORGANIZATION Landmarks Assoc.		
IF ADDITIONAL SPACE IS NEEDED, ATTACH SEPARATE SHEET(S) TO THIS FORM	48. DATE Aug. 1986	49. REVISION DATE(S)	

1. NO.

2. COUNTY

4. PRESENT LOCAL NAME(S) OR DESIGNATION(S)

5. OTHER NAME(S)

6. TOWNSHIP

RANGE

SECTION



MISSOURI OFFICE OF HISTORIC PRESERVATION

ARCHITECTURAL/HISTORIC INVENTORY SURVEY FORM

C.B. 2005

1. NO. <div style="text-align: center; border: 1px solid black; padding: 2px;">23</div>	4. PRESENT LOCAL NAME(S) OR DESIGNATION(S) 5. OTHER NAME(S) <div style="text-align: center; border: 1px solid black; padding: 2px;">Fire Station #32</div>	1. NO.
2. COUNTY 3. LOCATION OF NEGATIVES	6. SPECIFIC LEGAL LOCATION TOWNSHIP _____ RANGE _____ SECTION _____ IF CITY OR TOWN, STREET ADDRESS <div style="border: 1px solid black; padding: 2px;">515 N. 20th/2000-02 Washington Ave.</div> 7. CITY OR TOWN IF RURAL, VICINITY 8. DESCRIPTION OF LOCATION	2. COUNTY
9. COORDINATES LAT _____ LONG _____	16. THEMATIC CATEGORY 17. DATE(S) OR PERIOD 18. STYLE OR DESIGN 19. ARCHITECT OR ENGINEER 20. CONTRACTOR OR BUILDER 21. ORIGINAL USE, IF APPARENT 22. PRESENT USE 23. OWNERSHIP PUBLIC () PRIVATE () 24. OWNER'S NAME AND ADDRESS IF KNOWN 25. OPEN TO PUBLIC? YES () NO ()	4. PRESENT LOCAL NAME(S) OR DESIGNATION(S)
10. SITE () BUILDING () STRUCTURE () OBJECT () 11. ON NATIONAL REGISTER? YES () NO () 12. IS IT ELIGIBLE? YES () NO () 13. PART OF ESTAB. HIST. DISTRICT? YES () NO () 14. DISTRICT POTENTIAL? YES () NO () 15. NAME OF ESTABLISHED DISTRICT	26. LOCAL CONTACT PERSON OR ORGANIZATION 27. OTHER SURVEYS IN WHICH INCLUDED 28. PRESERVATION UNDERWAY? YES () NO () 29. ENDANGERED? BY WHAT? YES () NO () 30. VISIBLE FROM PUBLIC ROAD? YES () NO () 31. DISTANCE FROM AND FRONTAGE ON ROAD	5. OTHER NAME(S)
42. FURTHER DESCRIPTION OF IMPORTANT FEATURES 43. HISTORY AND SIGNIFICANCE	PHOTO MUST BE PROVIDED	6. TOWNSHIP
44. DESCRIPTION OF ENVIRONMENT AND OUTBUILDINGS 45. SOURCES OF INFORMATION	46. PREPARED BY <div style="border: 1px solid black; padding: 2px;">Toft/Longwisch.</div> 47. ORGANIZATION <div style="border: 1px solid black; padding: 2px;">Landmarks Assoc.</div> 48. DATE <div style="border: 1px solid black; padding: 2px;">Aug. 1986</div> 49. REVISION DATE(S)	RANGE
RETURN THIS FORM WHEN COMPLETED TO: OFFICE OF HISTORIC PRESERVATION P.O. BOX 176 JEFFERSON CITY, MISSOURI 65102 PH. 314-751-4096	IF ADDITIONAL SPACE IS NEEDED, ATTACH SEPARATE SHEET(S) TO THIS FORM	SECTION



MISSOURI OFFICE OF HISTORIC PRESERVATION

ARCHITECTURAL/HISTORIC INVENTORY SURVEY FORM

SLK 11/20/21 - 0607

C.B. 2005

1. NO. <u>22</u> 2. COUNTY 3. LOCATION OF NEGATIVES	4. PRESENT LOCAL NAME(S) OR DESIGNATION(S) 5. OTHER NAME(S) Emerson Electric Company	1. NO.
6. SPECIFIC LEGAL LOCATION TOWNSHIP _____ RANGE _____ SECTION _____ IF CITY OR TOWN, STREET ADDRESS 2018-20 Washington Avenue 7. CITY OR TOWN IF RURAL, VICINITY 8. DESCRIPTION OF LOCATION 9. COORDINATES UTM LAT _____ LONG _____ 10. SITE () STRUCTURE () BUILDING () OBJECT () 11. ON NATIONAL REGISTER? YES () NO () 12. IS IT ELIGIBLE? YES () NO () 13. PART OF ESTAB. HIST. DISTRICT? YES () NO () 14. DISTRICT POTENTIAL? YES () NO () 15. NAME OF ESTABLISHED DISTRICT	16. THEMATIC CATEGORY 17. DATE(S) OR PERIOD 18. STYLE OR DESIGN 19. ARCHITECT OR ENGINEER 20. CONTRACTOR OR BUILDER 21. ORIGINAL USE, IF APPARENT 22. PRESENT USE 23. OWNERSHIP PUBLIC () PRIVATE () 24. OWNER'S NAME AND ADDRESS IF KNOWN 25. OPEN TO PUBLIC? YES () NO () 26. LOCAL CONTACT PERSON OR ORGANIZATION 27. OTHER SURVEYS IN WHICH INCLUDED	2. COUNTY
42. FURTHER DESCRIPTION OF IMPORTANT FEATURES	PHOTO MUST BE PROVIDED	4. PRESENT LOCAL NAME(S) OR DESIGNATION(S)
43. HISTORY AND SIGNIFICANCE	44. DESCRIPTION OF ENVIRONMENT AND OUTBUILDINGS	5. OTHER NAME(S)
45. SOURCES OF INFORMATION	46. PREPARED BY Toft/Longwisch 47. ORGANIZATION Landmarks Assoc. 48. DATE Aug. 1986	6. TOWNSHIP
RETURN THIS FORM WHEN COMPLETED TO: OFFICE OF HISTORIC PRESERVATION P.O. BOX 176 JEFFERSON CITY, MISSOURI 65102 PH. 314-751-4096	49. REVISION DATE(S)	RANGE
IF ADDITIONAL SPACE IS NEEDED, ATTACH SEPARATE SHEET(S) TO THIS FORM	SECTION	SECTION



MISSOURI OFFICE OF HISTORIC PRESERVATION

ARCHITECTURAL/HISTORIC INVENTORY SURVEY FORM

C.B. 2006

1. NO. <div style="text-align: center; font-size: 1.2em;">13</div>	4. PRESENT LOCAL NAME(S) OR DESIGNATION(S)	1. NO.
2. COUNTY	5. OTHER NAME(S)	2. COUNTY
3. LOCATION OF NEGATIVES		4. PRESENT LOCAL NAME(S) OR DESIGNATION(S)
6. SPECIFIC LEGAL LOCATION TOWNSHIP _____ RANGE _____ SECTION _____ IF CITY OR TOWN, STREET ADDRESS 2021-33 Washington Avenue	16. THEMATIC CATEGORY	2. COUNTY
7. CITY OR TOWN IF RURAL, VICINITY	17. DATE(S) OR PERIOD	4. PRESENT LOCAL NAME(S) OR DESIGNATION(S)
8. DESCRIPTION OF LOCATION	18. STYLE OR DESIGN	5. OTHER NAME(S)
9. COORDINATES UTM LAT _____ LONG _____	19. ARCHITECT OR ENGINEER	6. TOWNSHIP
10. SITE () STRUCTURE () BUILDING () OBJECT ()	20. CONTRACTOR OR BUILDER	RANGE
11. ON NATIONAL REGISTER? YES () NO ()	21. ORIGINAL USE, IF APPARENT	SECTION
12. IS IT ELIGIBLE? YES () NO ()	22. PRESENT USE	
13. PART OF ESTAB. HIST. DISTRICT? YES () NO ()	23. OWNERSHIP PUBLIC () PRIVATE ()	
14. DISTRICT POTENTIAL? YES () NO ()	24. OWNER'S NAME AND ADDRESS IF KNOWN	
15. NAME OF ESTABLISHED DISTRICT	25. OPEN TO PUBLIC? YES () NO ()	
42. FURTHER DESCRIPTION OF IMPORTANT FEATURES	26. LOCAL CONTACT PERSON OR ORGANIZATION	
43. HISTORY AND SIGNIFICANCE	27. OTHER SURVEYS IN WHICH INCLUDED	
44. DESCRIPTION OF ENVIRONMENT AND OUTBUILDINGS	PHOTO MUST BE PROVIDED	
45. SOURCES OF INFORMATION	46. PREPARED BY Toft/Longwisch	
RETURN THIS FORM WHEN COMPLETED TO: OFFICE OF HISTORIC PRESERVATION P.O. BOX 176 JEFFERSON CITY, MISSOURI 65102 PH. 314-751-4096	47. ORGANIZATION Landmarks Assoc.	
IF ADDITIONAL SPACE IS NEEDED, ATTACH SEPARATE SHEET(S) TO THIS FORM	48. DATE Aug. 1986	
	49. REVISION DATE(S)	



MISSOURI OFFICE OF HISTORIC PRESERVATION

ARCHITECTURAL/HISTORIC INVENTORY SURVEY FORM

C.B. 2006

1. NO. <div style="text-align: center; font-size: 1.2em;">14</div>	4. PRESENT LOCAL NAME(S) OR DESIGNATION(S)		1. NO.
2. COUNTY	5. OTHER NAME(S) McElroy-Sloan Shoe Company		
3. LOCATION OF NEGATIVES	6. SPECIFIC LEGAL LOCATION TOWNSHIP _____ RANGE _____ SECTION _____ IF CITY OR TOWN, STREET ADDRESS 608 21st St./2035 Washington Ave.		4. PRESENT LOCAL NAME(S) OR DESIGNATION(S)
7. CITY OR TOWN IF RURAL, VICINITY	16. THEMATIC CATEGORY	28. NO. OF STORIES 29. BASEMENT? YES () NO ()	
8. DESCRIPTION OF LOCATION	17. DATE(S) OR PERIOD	30. FOUNDATION MATERIAL	6. TOWNSHIP
9. COORDINATES UTM LAT _____ LONG _____	18. STYLE OR DESIGN	31. WALL CONSTRUCTION	
10. SITE () BUILDING () STRUCTURE () OBJECT ()	19. ARCHITECT OR ENGINEER	32. ROOF TYPE AND MATERIAL	SECTION
11. ON NATIONAL REGISTER? YES () NO ()	20. CONTRACTOR OR BUILDER	33. NO. OF BAYS FRONT SIDE	
12. IS IT ELIGIBLE? YES () NO ()	21. ORIGINAL USE, IF APPARENT	34. WALL TREATMENT	SECTION
13. PART OF ESTAB. HIST. DISTRICT? YES () NO ()	22. PRESENT USE	35. PLAN SHAPE	
14. DISTRICT POTENTIAL? YES () NO ()	23. OWNERSHIP PUBLIC () PRIVATE ()	36. CHANGES (EXPLAIN IN NO. 42) ADDITION () ALTERED () MOVED ()	SECTION
15. NAME OF ESTABLISHED DISTRICT	24. OWNER'S NAME AND ADDRESS IF KNOWN	37. CONDITION INTERIOR _____ EXTERIOR _____	
42. FURTHER DESCRIPTION OF IMPORTANT FEATURES	25. OPEN TO PUBLIC? YES () NO ()	38. PRESERVATION UNDERWAY? YES () NO ()	SECTION
43. HISTORY AND SIGNIFICANCE	26. LOCAL CONTACT PERSON OR ORGANIZATION	39. ENDANGERED? BY WHAT? YES () NO ()	
44. DESCRIPTION OF ENVIRONMENT AND OUTBUILDINGS	27. OTHER SURVEYS IN WHICH INCLUDED	40. VISIBLE FROM PUBLIC ROAD? YES () NO ()	SECTION
45. SOURCES OF INFORMATION	46. PREPARED BY Toft/Longwisch	41. DISTANCE FROM AND FRONTAGE ON ROAD	
RETURN THIS FORM WHEN COMPLETED TO: OFFICE OF HISTORIC PRESERVATION P.O. BOX 176 JEFFERSON CITY, MISSOURI 65102 PH. 314-751-4096	47. ORGANIZATION Landmarks Assoc.	48. DATE Aug. 1986	SECTION
IF ADDITIONAL SPACE IS NEEDED, ATTACH SEPARATE SHEET(S) TO THIS FORM	49. REVISION DATE(S)	49. REVISION DATE(S)	

PHOTO
MUST
BE
PROVIDED



MISSOURI OFFICE OF HISTORIC PRESERVATION

ARCHITECTURAL/HISTORIC INVENTORY SURVEY FORM

C.B. 2008

1. NO. 21	4. PRESENT LOCAL NAME(S) OR DESIGNATION(S)		1. NO.	
2. COUNTY	5. OTHER NAME(S)			2. COUNTY
3. LOCATION OF NEGATIVES				
6. SPECIFIC LEGAL LOCATION TOWNSHIP _____ RANGE _____ SECTION _____ IF CITY OR TOWN, STREET ADDRESS 2120 Washington Ave.	16. THEMATIC CATEGORY	28. NO. OF STORIES	4. PRESENT LOCAL NAME(S) OR DESIGNATION(S)	
7. CITY OR TOWN IF RURAL, VICINITY	17. DATE(S) OR PERIOD	29. BASEMENT? YES () NO ()		5. OTHER NAME(S)
8. DESCRIPTION OF LOCATION	18. STYLE OR DESIGN	30. FOUNDATION MATERIAL		
9. COORDINATES UTM LAT _____ LONG _____	19. ARCHITECT OR ENGINEER	31. WALL CONSTRUCTION	RANGE	
10. SITE () STRUCTURE () BUILDING () OBJECT ()	20. CONTRACTOR OR BUILDER	32. ROOF TYPE AND MATERIAL		SECTION
11. ON NATIONAL REGISTER? YES () NO ()	21. ORIGINAL USE, IF APPARENT	33. NO. OF BAYS FRONT SIDE		
12. IS IT ELIGIBLE? YES () NO ()	22. PRESENT USE	34. WALL TREATMENT	SECTION	
13. PART OF ESTAB. HIST. DISTRICT? YES () NO ()	23. OWNERSHIP PUBLIC () PRIVATE ()	35. PLAN SHAPE		SECTION
14. DISTRICT POTENTIAL? YES () NO ()	24. OWNER'S NAME AND ADDRESS IF KNOWN	36. CHANGES (EXPLAIN IN NO. 42) ADDITION () ALTERED () MOVED ()		
15. NAME OF ESTABLISHED DISTRICT	25. OPEN TO PUBLIC? YES () NO ()	37. CONDITION INTERIOR _____ EXTERIOR _____	SECTION	
42. FURTHER DESCRIPTION OF IMPORTANT FEATURES	26. LOCAL CONTACT PERSON OR ORGANIZATION	38. PRESERVATION UNDERWAY? YES () NO ()		SECTION
43. HISTORY AND SIGNIFICANCE	27. OTHER SURVEYS IN WHICH INCLUDED	39. ENDANGERED? BY WHAT? YES () NO ()		
44. DESCRIPTION OF ENVIRONMENT AND OUTBUILDINGS	PHOTO MUST BE PROVIDED		SECTION	
45. SOURCES OF INFORMATION	46. PREPARED BY Toft/Longwisch			SECTION
RETURN THIS FORM WHEN COMPLETED TO: OFFICE OF HISTORIC PRESERVATION P.O. BOX 176 JEFFERSON CITY, MISSOURI 65102 PH. 314-751-4096	47. ORGANIZATION Landmarks Assoc.			
IF ADDITIONAL SPACE IS NEEDED, ATTACH SEPARATE SHEET(S) TO THIS FORM	48. DATE Aug. 1986	49. REVISION DATE(S)	SECTION	



MISSOURI OFFICE OF HISTORIC PRESERVATION

ARCHITECTURAL/HISTORIC INVENTORY SURVEY FORM

C.B. 2008

1. NO. <p style="text-align: center; font-size: 1.2em;">20</p>	4. PRESENT LOCAL NAME(S) OR DESIGNATION(S)		1. NO.	
2. COUNTY	5. OTHER NAME(S) Claes & Lehnbeuter Manufacturing Company			2. COUNTY
3. LOCATION OF NEGATIVES				
6. SPECIFIC LEGAL LOCATION TOWNSHIP _____ RANGE _____ SECTION _____ IF CITY OR TOWN, STREET ADDRESS 2128-30 Washington	16. THEMATIC CATEGORY	28. NO. OF STORIES	4. PRESENT LOCAL NAME(S) OR DESIGNATION(S)	
7. CITY OR TOWN IF RURAL, VICINITY	17. DATE(S) OR PERIOD	29. BASEMENT? YES () NO ()		5. OTHER NAME(S)
8. DESCRIPTION OF LOCATION	18. STYLE OR DESIGN	30. FOUNDATION MATERIAL		
9. COORDINATES UTM LAT LONG	19. ARCHITECT OR ENGINEER	31. WALL CONSTRUCTION	RANGE	
10. SITE () BUILDING () STRUCTURE () OBJECT ()	20. CONTRACTOR OR BUILDER	32. ROOF TYPE AND MATERIAL		SECTION
11. ON NATIONAL REGISTER? YES () NO ()	21. ORIGINAL USE, IF APPARENT	33. NO. OF BAYS FRONT SIDE		
12. IS IT ELIGIBLE? YES () NO ()	22. PRESENT USE	34. WALL TREATMENT	SECTION	
13. PART OF ESTAB. HIST. DISTRICT? YES () NO ()	23. OWNERSHIP PUBLIC () PRIVATE ()	35. PLAN SHAPE		SECTION
14. DISTRICT POTENTIAL? YES () NO ()	24. OWNER'S NAME AND ADDRESS IF KNOWN	36. CHANGES (EXPLAIN IN NO. 42) ADDITION () ALTERED () MOVED ()		
15. NAME OF ESTABLISHED DISTRICT	25. OPEN TO PUBLIC? YES () NO ()	37. CONDITION INTERIOR _____ EXTERIOR _____	SECTION	
42. FURTHER DESCRIPTION OF IMPORTANT FEATURES	26. LOCAL CONTACT PERSON OR ORGANIZATION	38. PRESERVATION UNDERWAY? YES () NO ()		SECTION
43. HISTORY AND SIGNIFICANCE	27. OTHER SURVEYS IN WHICH INCLUDED	39. ENDANGERED? BY WHAT? YES () NO ()		
44. DESCRIPTION OF ENVIRONMENT AND OUTBUILDINGS	PHOTO MUST BE PROVIDED		SECTION	
45. SOURCES OF INFORMATION	46. PREPARED BY Toft/Longwisch	47. ORGANIZATION Landmarks Assoc.		SECTION
RETURN THIS FORM WHEN COMPLETED TO: OFFICE OF HISTORIC PRESERVATION P.O. BOX 176 JEFFERSON CITY, MISSOURI 65102 PH. 314-751-4096	48. DATE Aug. 1986	49. REVISION DATE(S)		
IF ADDITIONAL SPACE IS NEEDED, ATTACH SEPARATE SHEET(S) TO THIS FORM			SECTION	





MISSOURI OFFICE OF HISTORIC PRESERVATION

ARCHITECTURAL/HISTORIC INVENTORY SURVEY FORM

C.B. 2009

1. NO. <div style="text-align: center; font-size: 1.2em;">18</div>	4. PRESENT LOCAL NAME(S) OR DESIGNATION(S)		1. NO.	
2. COUNTY	3. OTHER NAME(S) Berry Motor Car Company			2. COUNTY
3. LOCATION OF NEGATIVES				
6. SPECIFIC LEGAL LOCATION TOWNSHIP _____ RANGE _____ SECTION _____ IF CITY OR TOWN, STREET ADDRESS 2220 Washington Avenue	16. THEMATIC CATEGORY	28. NO. OF STORIES 29. BASEMENT? YES () NO ()	4. PRESENT LOCAL NAME(S) OR DESIGNATION(S)	
7. CITY OR TOWN IF RURAL, VICINITY	17. DATE(S) OR PERIOD	30. FOUNDATION MATERIAL 31. WALL CONSTRUCTION		4. PRESENT LOCAL NAME(S) OR DESIGNATION(S)
8. DESCRIPTION OF LOCATION	18. STYLE OR DESIGN 19. ARCHITECT OR ENGINEER 20. CONTRACTOR OR BUILDER 21. ORIGINAL USE, IF APPARENT 22. PRESENT USE	32. ROOF TYPE AND MATERIAL 33. NO. OF BAYS FRONT SIDE 34. WALL TREATMENT 35. PLAN SHAPE		
9. COORDINATES UTM LAT _____ LONG _____	23. OWNERSHIP PUBLIC () PRIVATE () 24. OWNER'S NAME AND ADDRESS IF KNOWN	36. CHANGES (EXPLAIN IN NO. 42) ADDITION () ALTERED () MOVED () 37. CONDITION INTERIOR _____ EXTERIOR _____	4. PRESENT LOCAL NAME(S) OR DESIGNATION(S)	
10. SITE () STRUCTURE () BUILDING () OBJECT ()	25. OPEN TO PUBLIC? YES () NO () 26. LOCAL CONTACT PERSON OR ORGANIZATION 27. OTHER SURVEYS IN WHICH INCLUDED	38. PRESERVATION UNDERWAY? YES () NO () 39. ENDANGERED? BY WHAT? YES () NO () 40. VISIBLE FROM PUBLIC ROAD? YES () NO () 41. DISTANCE FROM AND FRONTAGE ON ROAD		4. PRESENT LOCAL NAME(S) OR DESIGNATION(S)
11. ON NATIONAL REGISTER? YES () NO () 12. IS IT ELIGIBLE? YES () NO () 13. PART OF ESTAB. HIST. DISTRICT? YES () NO () 14. DISTRICT POTENTIAL? YES () NO ()	15. NAME OF ESTABLISHED DISTRICT	42. FURTHER DESCRIPTION OF IMPORTANT FEATURES <div style="text-align: center; border: 2px solid black; padding: 20px; font-size: 1.5em;"> PHOTO MUST BE PROVIDED </div>		
43. HISTORY AND SIGNIFICANCE			6. TOWNSHIP	
44. DESCRIPTION OF ENVIRONMENT AND OUTBUILDINGS				RANGE
45. SOURCES OF INFORMATION	46. PREPARED BY Toft/Longwisch 47. ORGANIZATION Landmarks Assoc. 48. DATE Aug. 1986			
RETURN THIS FORM WHEN COMPLETED TO: OFFICE OF HISTORIC PRESERVATION P.O. BOX 176 JEFFERSON CITY, MISSOURI 65102 PH. 314-751-4096			49. REVISION DATE(S)	
IF ADDITIONAL SPACE IS NEEDED, ATTACH SEPARATE SHEET(S) TO THIS FORM				



