

PLAT OF PARKVILLE, PLATTE CO; MO

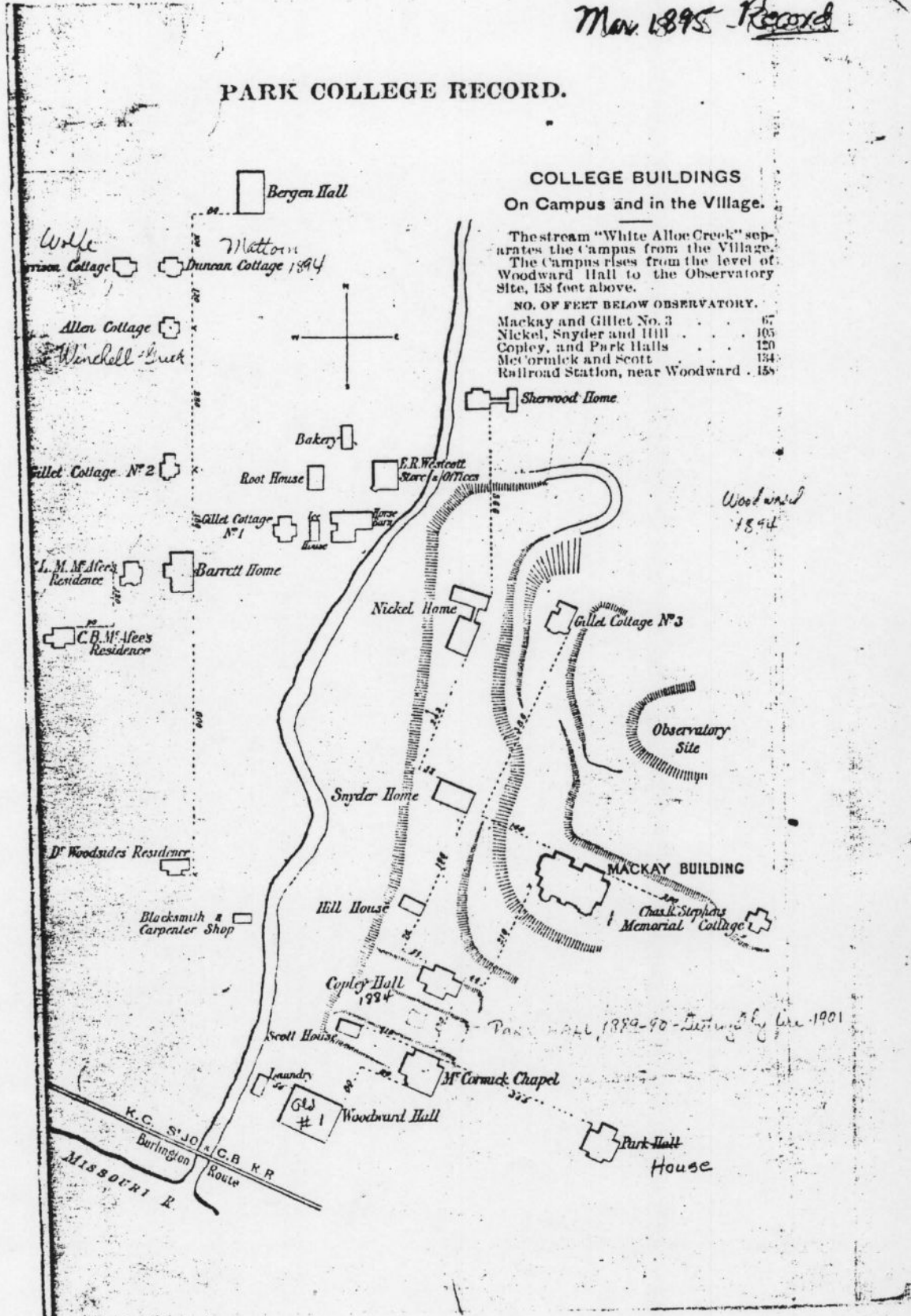

Mar. 1895 Record

PARK COLLEGE RECORD.



**COLLEGE BUILDINGS
On Campus and in the Village.**

The stream "White Allee Creek" separates the Campus from the Village. The Campus rises from the level of Woodward Hall to the Observatory Site, 153 feet above.

NO. OF FEET BELOW OBSERVATORY.

Mackay and Gillet No. 3	67
Nickel, Snyder and Hill	105
Copley, and Park Halls	120
Mc'ormick and Scott	134
Railroad Station, near Woodward	153

*Wolfe
Cottage*

*Matton
Duncan Cottage 1894*

*Allen Cottage
Winchell Creek*



Gillet Cottage No. 2

*Bakery
Root House*

*F.R. Westcott
Store & Offices*

Sherwood Home

Gillet Cottage No. 1

*L. M. M'Flee's
Residence*

Barrett Home

*Woodward
1894*

*C. B. M'Flee's
Residence*

Nickel Home

Gillet Cottage No. 3

*Observatory
Site*

D' Woodsides Residence

Snyder Home

MACKAY BUILDING

*Blacksmith &
Carpenter Shop*

Hill House

*Chas. K. Stephens
Memorial Cottage*

*Copley Hall
1894*

Park Hall 1889-90 - Destroyed by fire 1901

Scott House

*Laundry
Old #1*

Woodward Hall

M' Cormack Chapel

*Park Hall
House*

*K.C. S'JO
Burlington
Route
MISSOURI R.
C.B. R.R.*

C 1903

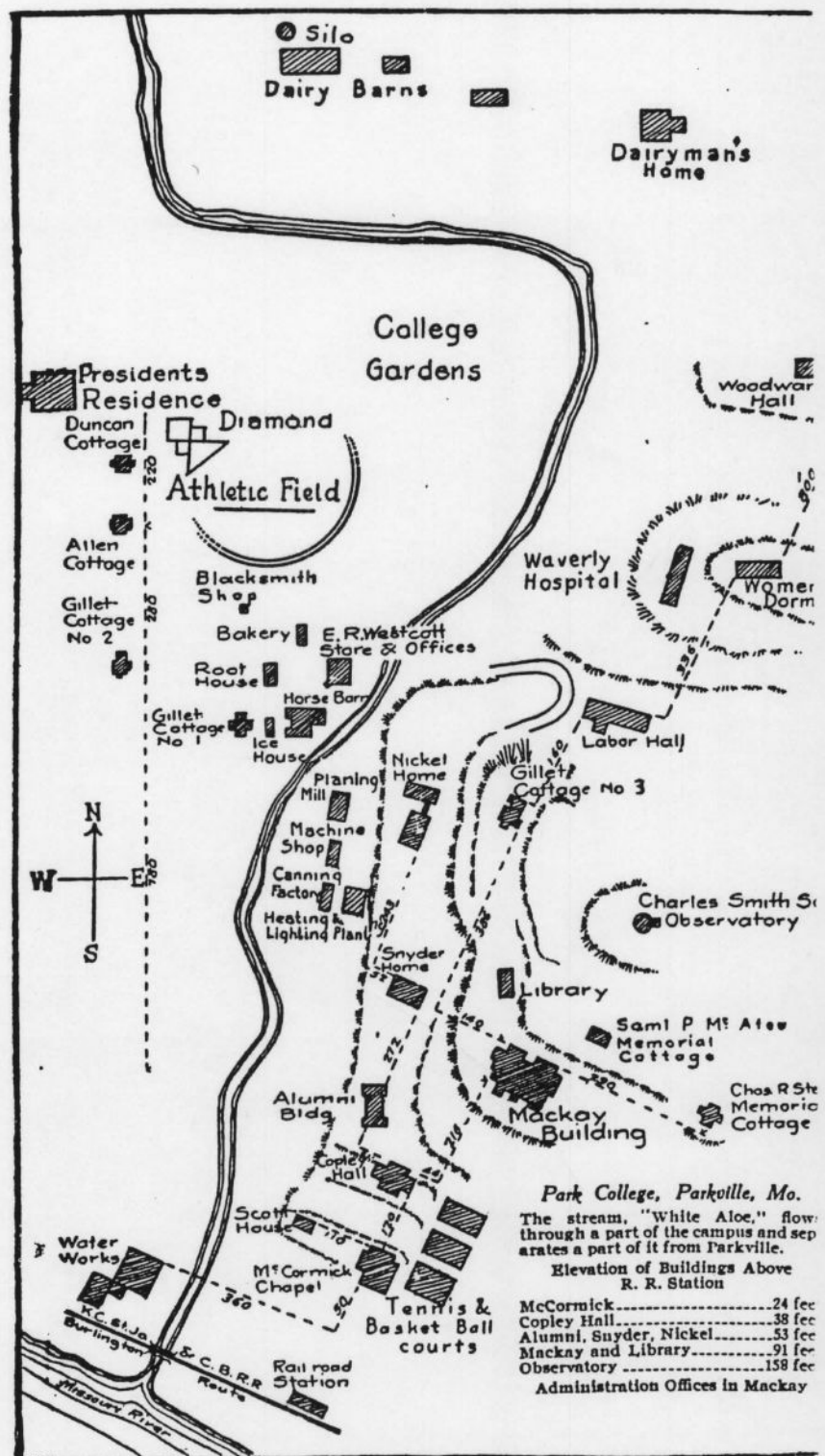

Park College

CAMPUS MAP

Parkville, MO 64152

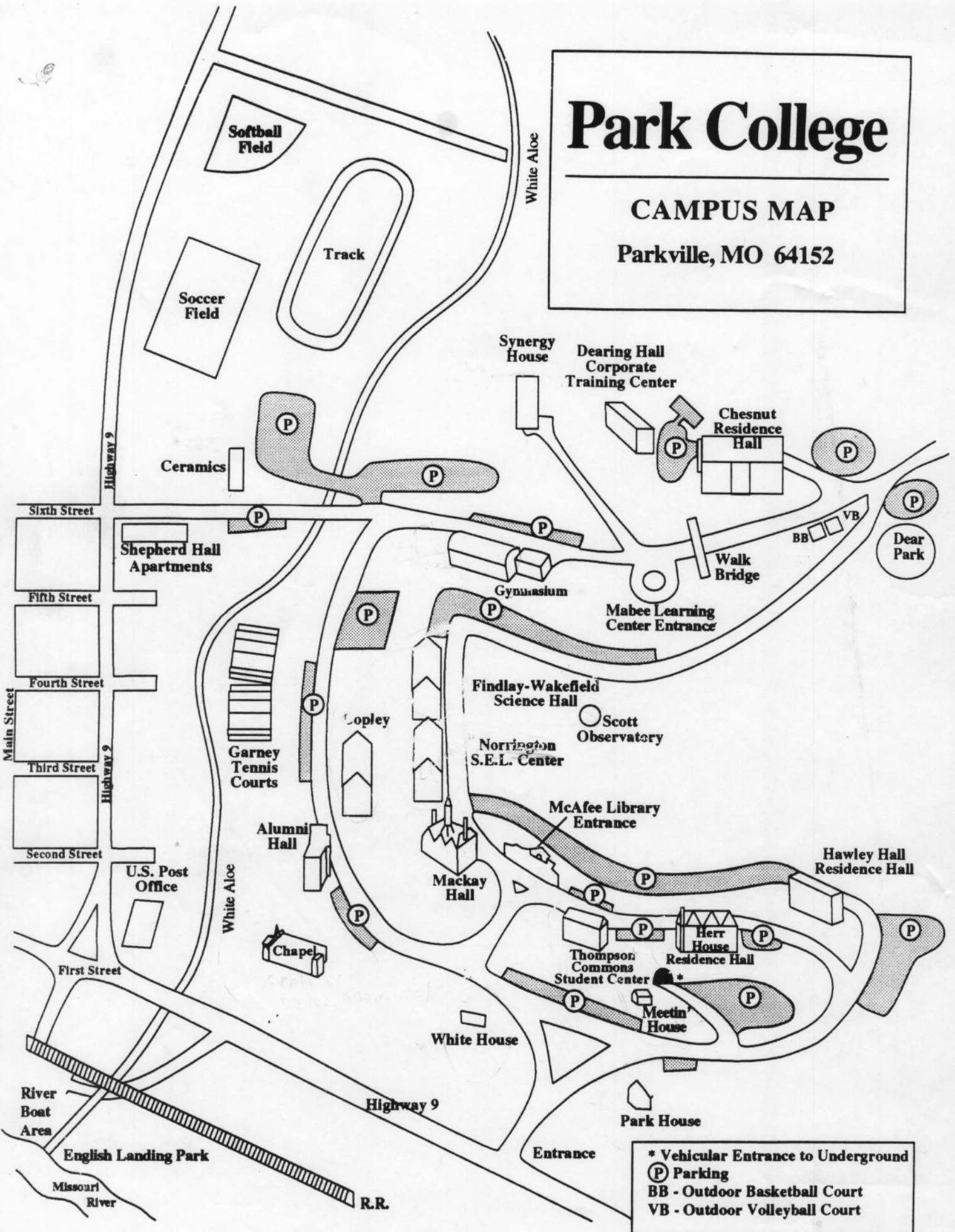

* Vehicular Entrance to Underground
Ⓟ Parking
BB - Outdoor Basketball Court
VB - Outdoor Volleyball Court

