

Moreau Dr., Fairmount Ct., Fairmount Blvd., Vineyard Sq., Elmerine Ave

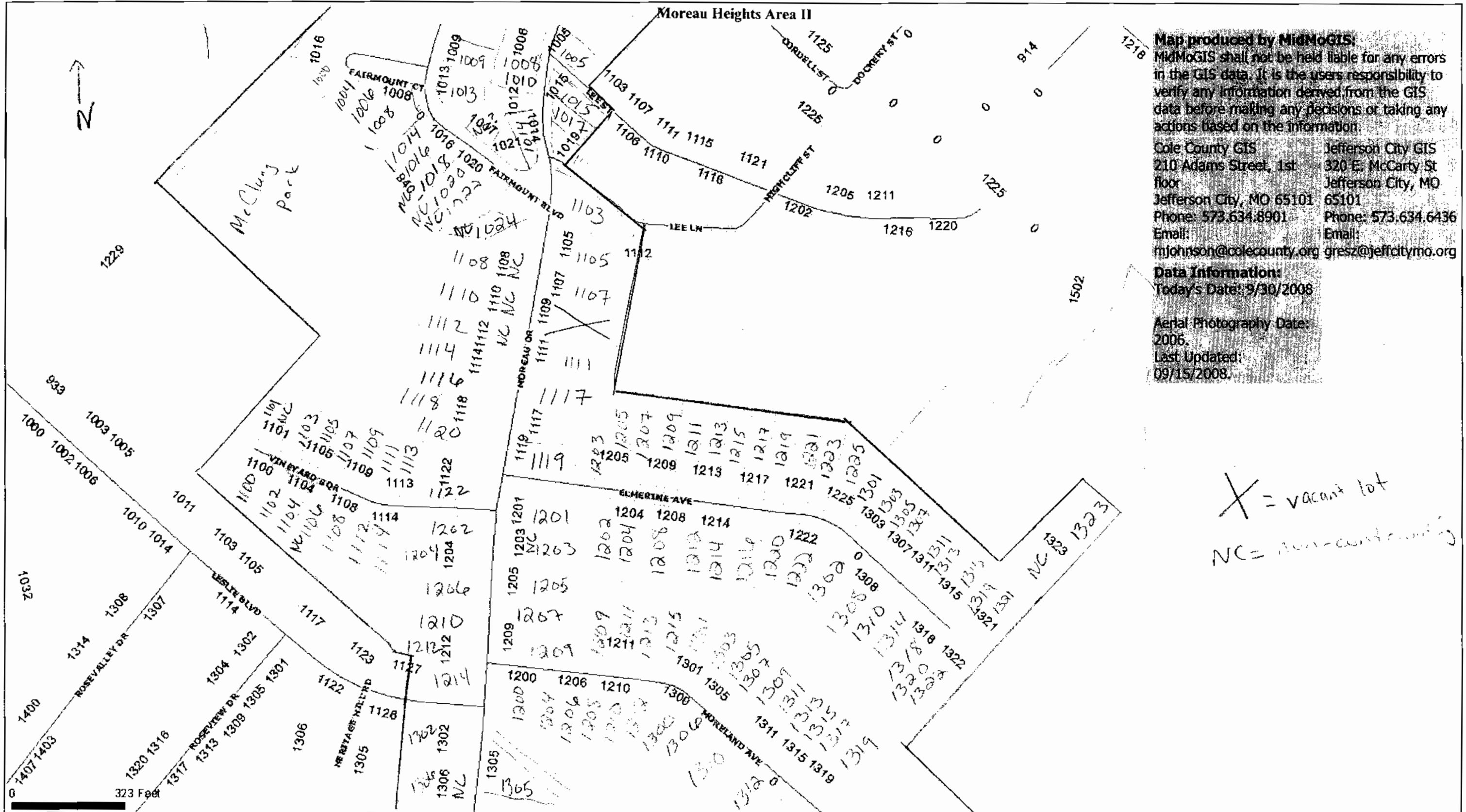

**Map produced by MidMoGIS:**  
 MidMoGIS shall not be held liable for any errors in the GIS data. It is the users responsibility to verify any information derived from the GIS data before making any decisions or taking any actions based on the information.

Cole County GIS 210 Adams Street, 1st floor Jefferson City, MO 65101 Phone: 573.634.8901 Email: mjohnson@colecouny.org	Jefferson City GIS 320 E. McCarty St Jefferson City, MO 65101 Phone: 573.634.6436 Email: gresz@jeffcitymo.org
--	---

**Data Information:**  
 Today's Date: 9/30/2008  
 Aerial Photography Date: 2006.  
 Last Updated: 09/15/2008.

X = vacant lot  
 NC = non-conforming

Moreau Dr, Fairmount Blvd., Oakwood Dr., Fairmount Ct.

Moreau Heights Area I

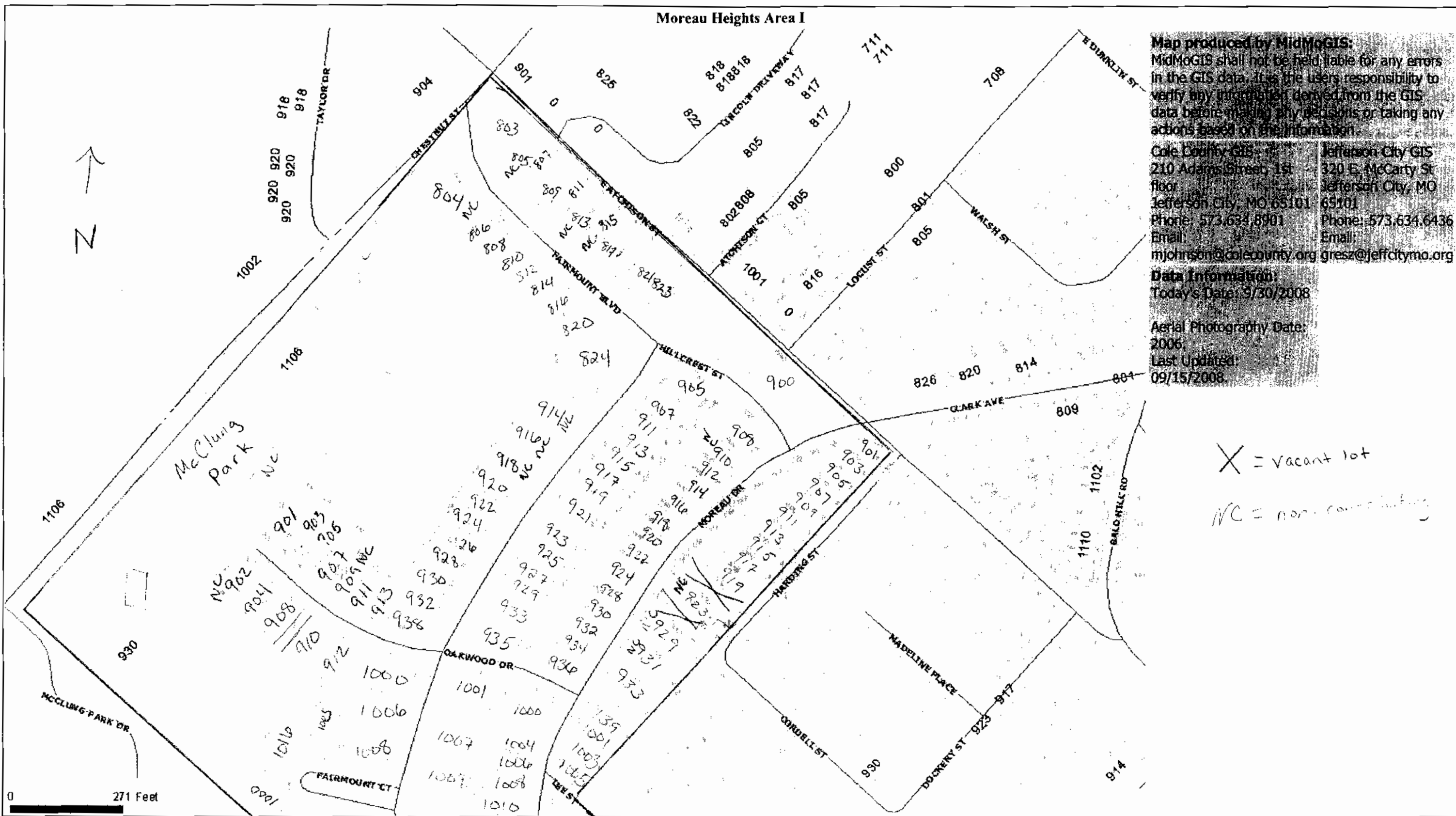

**Map produced by MidMoGIS:**  
 MidMoGIS shall not be held liable for any errors in the GIS data. It is the users responsibility to verify any information derived from the GIS data before making any decisions or taking any actions based on the information.

<b>Cole County GIS</b> 210 Adams Street, 1st floor Jefferson City, MO 65101 Phone: 573.634.8901 Email: mjohnson@colecouny.org	<b>Jefferson City GIS</b> 320 E. McCarty St Jefferson City, MO 65101 Phone: 573.634.6436 Email: gresz@jeffcitymo.org
---	--

**Data Information:**  
 Today's Date: 9/30/2008  
 Aerial Photography Date: 2006  
 Last Updated: 09/15/2008

X = vacant lot  
 NC = non-computing

0 271 Feet

Moreau Dr., Moreland Ave.

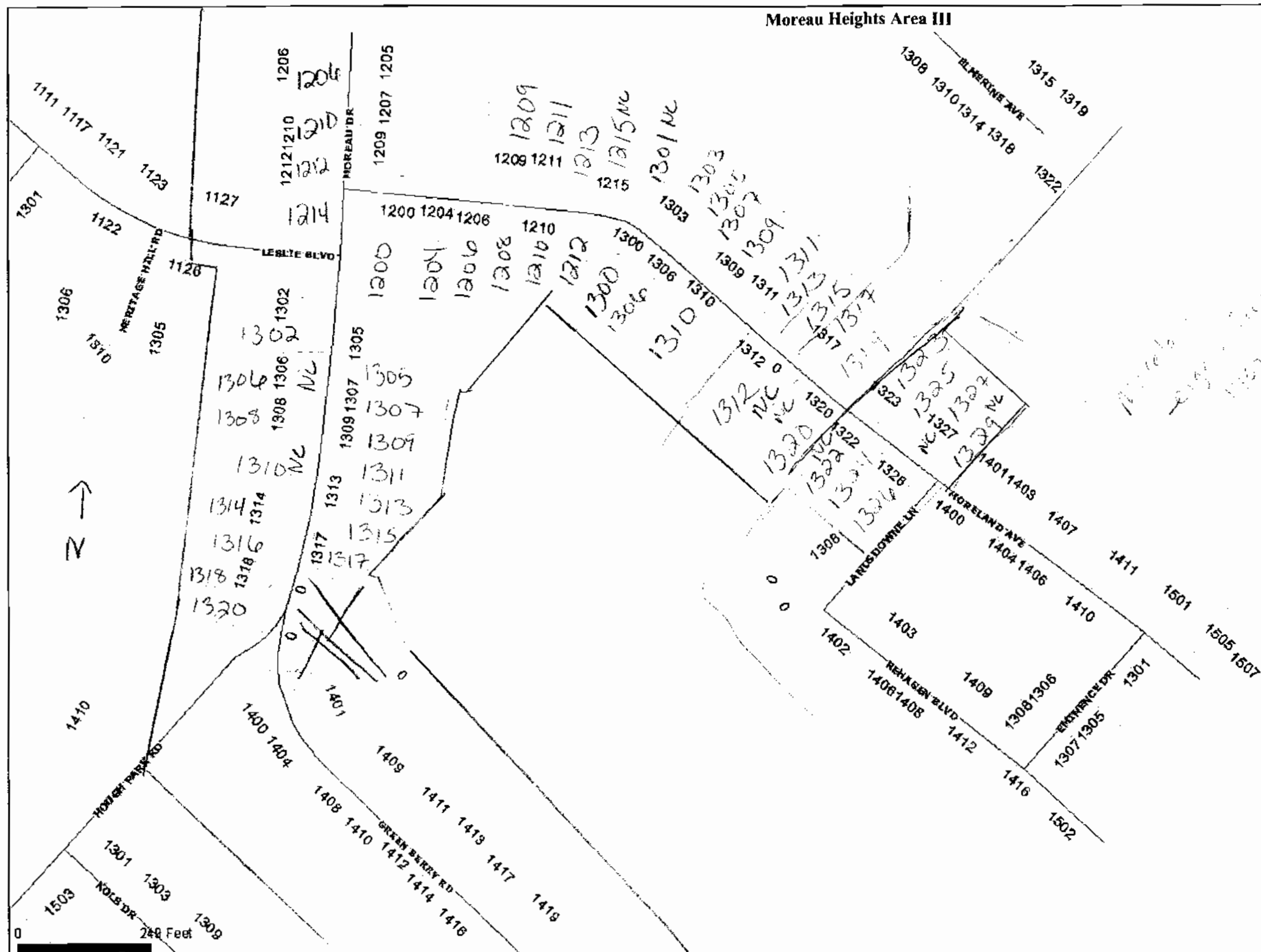

**Map produced by MidMoGIS:**  
 MidMoGIS shall not be held liable for any errors in the GIS data. It is the users responsibility to verify any information derived from the GIS data before making any decisions or taking any actions based on the information.

Cole County GIS 210 Adams Street, 1st floor Jefferson City, MO 65101 Phone: 573.634.8901 Email: mjohnson@colecouny.org	Jefferson City GIS 320 E. McCarty St Jefferson City, MO 65101 Phone: 573.634.6436 Email: gresz@jeffcitymo.org
--	---

**Data Information:**  
 Today's Date: 10/1/2008

Aerial Photography Date:  
 2006.  
 Last Updated:  
 09/15/2008.

X = Vacant lot

# Green Berry Rd

