

COUNTY: Audrain

NAME:

ADDRESS: Mexico

DATE: 1913

ARCHITECT:

1837-1869 photo at Caldwell

STYLE: Moderne

MATERIAL:

STORIES: 3

HISTORY (CONSTRUCTION, COST, BUILDERS, USE, ALTERATIONS, CONDITION):

1913 better photo at Caldwell - 1913 is a remade job of 1869

3rd floor probably added in 1934 when a total redecoration job was carried out inside + outside

DESCRIPTION OVER.

RECORDED BY:

DATE:

Audrain County - 1<sup>st</sup> Courthouse

1837 - erected on south side of square  
description p. 38.

1 story, logs, etc.

Centennial History of Audrain Co. - Herschel Schooley  
Mexico, Mo. - 1937.

## Audrain - 2<sup>nd</sup> Courthouse

Began Nov., 1838, finished in 1839 - Cost \$1600. Brick contained 4 rooms, with courtroom below 3 rooms above, in the center of the courthouse square. In use 3 decades

Contract to Judge James E. Fenton for brickwork.

During Civil War used as a barracks for troops.

"two-story, old style square building with hip roof."

p. 38-39.

## Centennial History of Audrain Co. - 1937.

## Audrain - 3<sup>rd</sup> Courthouse

Began June 7, 1868 finished 1869. Cost \$42,870.71

Brick, 2 stories, 10 rooms, high ceiling, paneled walls, courtroom, on the 2<sup>nd</sup> floor. High dome, town clock.

Redecorated in 1934 as a federal FE RA project

p. 39

## Centennial History of Audrain Co. - 1937







COUNTY: Barry  
CITY: Cassville

NAME:

DATE: 1910

ARCHITECT:

STYLE: Classical Revival

MATERIAL:

stone

STORIES: 2

REMARKS: (CONSTRUCTION, E.G., OWNER, USE, ALTERATIONS, DEMOTION)

DATE OF REVISION

REVISION

DATE



Barry County -

1838-1844 - McDowell is the name now, but in these years it was county seat and had a courthouse.

Historic Spots in Old Barry County - <sup>p. 43</sup> Nellie Alice Mills - 1952

---

Barry County - 15<sup>+</sup> Cassville Courthouse

c. 1844 - Brick - Civil War activities there. p. 51  
Historic Spots in Old Barry County - Nellie Alice Mills - 1952

---











NAME: *Butler*

NAME

✓

ADDRESS: *Paper Mill*

CITY:

ADDRESS:

TEL: *Beau Auto Classic*

PHONE:

DATE:

REMARKS (CONTINUED BY LIST, BUILDING, USE, ALTERATIONS, CONSTRUCTION)

DATE: 11/11/71



LEFT  
TURN

LEFT  
TURN  
YIELD

NO  
LEFT  
TURN

Camden  
Camden  
1931





CAMDEN  
COUNTY

COURT  
HOUSE

COMMUNITY  
FUND

COUNTY: Canter

NAME:

ADDRESS: Van Dusen.

DATE: 1936

ARCHITECT: Kecklenly + Mark Spoff.

STYLE: Rustic

MATERIAL: collected native stone

STORIES: 2

HISTORY (CONSTRUCTION, COST, BUILDERS, USE, ALTERATIONS, CONDITION):

W.P.A. - \$30,000.00

DESCRIPTION OVER:

RECORDED BY:

DATE:











Cedar  
Stake  
1940

ARCHITECT Marshall + Brown (K.C., Mo.)  
MATERIAL Cement

\$30,000.00 labor on the site.



CLANNTY: Christian

NAME:

ADDRESS: Ozark

DATE: 1919-1920

ARCHITECT:

STYLE: Tudor Revival

INITIAL: Breders

STORIES: 3

HISTORY (CONSTRUCTION, COSTS, INFLUENCE, USE, ALTERATIONS, CURRENTLY)

\$85,000.00

PROPERTY NO.:

RECORD NO.:

DATE:

Christian County - 1<sup>st</sup> Courthouse

1859 - frame courthouse on north side of square.  
It was destroyed by fire on Aug. 20, 1865.

Christian Co. Its First 100 Years - <sup>p. 24</sup> Christian County Centennial, Inc. 1959

Christian County - 2<sup>nd</sup> Courthouse

1867 - New brick building in center of square at a cost  
of \$57,775.

Contractors were J. R. Weaver and W. A. Lawring.

In 1914 - Concrete vault built on south side for  
storing records.

p. 24

Christian Co. Its First 100 Years - Christian Co. Centennial - 1959

















CITY: Clay

NAME:

ADDRESS: Liberty

DATE: ~ 1936 (SHSN)

ARCHITECT: Wight + Wight

STYLE:

MATERIAL:

STORIES:

HISTORY (CONSTRUCTION, COST, BUILDERS, USE, ALTERATIONS, CONDITION):

1857- Review Vol LXIV No 4 July 1970 p 475 (Cincinnati)

also 1<sup>st</sup> (Cincinnati)

Presentation speech by William D. Wight, June 6, 1936

Contractor - Bliss-Duncan Construction Co.,

INDUSTRIAL REV.

RECORDED COPY

DATE:









Cooper  
Beville  
1912

ARCHITECT: Robt L. Kirsch (St. Louis)

MATERIAL:

Cost: \$100,000.00





Grade  
Greenfield  
1934

ANALYST: Boneack & Pearce (St Louis)  
MATERIAL: Smith Greenfield Marble

2+ high basement

Architects were specialists in courthouses

Dade Co. -

1868 - New court houses jail  
brick  
Contractor - F.M. Wilson

History of Dade Co. and her People - 1914

@F629

H629

v.1.





S Rexall DRUGS

TRAGEDY



## DADE COUNTY

Encompassing 504 sq. miles of the west slope of Missouri's Ozarks, Dade County was organized in 1841 and named for Maj. Francis L. Dade killed in Florida War with Seminoles in 1835. In territory ceded by Osage tribes in 1808, the county was early settled by Southern pioneers.

Greenfield, the county seat, laid out 1841, is on a plateau above nearby Turnback Creek. The town site, with rolling prairies on the west and wooded hills on the east, was given by Matthias and Mary Allison. Here was Ozark (Presby.) College, 1881-1903, founded as an academy, 1870. In Ebenezer Presbyterian Church (built in 1854, rebuilt 1884) was organized the Ozark Presbytery, including 25 counties in 1870.

A divided county in the Civil War, Dade suffered guerrilla raids, troop movement, and skirmishes. In Oct., 1863, Union soldiers stationed in Greenfield withdrew at the approach of Confederate General Joseph O. Shelby's troops who burned the courthouse. Rebuilt 1867, the courthouse was replaced in 1934. In 1881, the Kansas City & Memphis R. R. (Frisco) was built through the county.

(See other side)

Erected by State Historical Society of Missouri  
and State Highway Commission, 1961



## DADE COUNTY

(Continued from other side)

Dade County, dairy, livestock, grain, and fruit farming area, was briefly mined for coal, zinc, iron, and more extensively for lead. In 1874, discovery of a 50,000 lb. lead boulder brought the opening of Corry Mine and founding of the one-time boom town of Corry. Other mines were worked before lead mining stopped in the early 1900's.

Dadeville, once known as Crisp Prairie and Mellville, was settled by Redden and John Crisp about 1818. Burned in the Civil War, it was rebuilt and renamed. Arcola was laid out, 1880; Crisp became a post office in 1890's; and South Greenfield, Everton, and Lockwood were laid out along the railroad in 1881. In the 1880's, a number of Germans settled in and around Lockwood.

In Dye Park at Everton is the William Penn log cabin, first building to serve as a courthouse. Near there is Dilday Mill; near Greenfield is so-called Spanish Fort built by prehistoric Indians; and near Lockwood is the Interdenominational Sinners Union Church. In adjacent Cedar County is site of Stockton Dam impounding the waters of the Sac River in Cedar and Dade counties.

Erected by State Historical Society of Missouri  
and State Highway Commission, 1935



BRUNER'S R K DRUGS



CAR  
WASH  
25

MORRIS  
BROS. &  
CO.



Dallas  
Buffalo  
1954

AMERICAN

OVERSEAS

SECTION 2

TELETYPE UNIT, DOWNSIDE, NEW, ALTERNATE, (UNIT 10)

UNIT 10

UNIT 10

UNIT 10

## Dallas County - First Courthouse

First courthouse built in 1846-47 by Levi Becker  
small 2-story <sup>brick</sup> building & courtroom was located  
on first floor with county offices on the second.

Used as a fortress by Home Guards in Civil war. In  
Oct. 1863 Confederate troops burned the courthouse to the ground  
& captured the Home Guard. Court then met in the  
Methodist Church until July 30, 1864 when it built.  
Then court moved into a frame building at west side of A  
until Sept. 3, 1867 when it was burned by unknown parties.

from

Early Days in Dallas County - 1954

Elva Murrell Hemphill

p. 20-21

F 630

H 377e

## Dallas County - 2nd Courthouse

Met in school house in Buffalo until Feb. 1886  
when the court appropriated \$5,000 to build new courthouse.  
Later \$1,500 was added to the sum. Contract to H. E. Dye, <sup>Capital cost</sup> \$1,000 more.  
Designed by Dr. E. Hovey, superintendent of pub. buildings at that time.

This new courthouse was built of brick, with a  
handsome cupola on the top. The offices were supplied  
with fine proof vaults for the public records and the  
entire building has an artistic architectural appearance.  
A clear view of the picturesque country around Buffalo  
can be seen from the cupola.

Early Days in Dallas Co - 1954  
Elva Murrell Hemphill.

p. 20-21.

Dallas

From: History of Tazewell, Camden, Dallas, Webster  
Wright ... Counties Mo., Chicago: Goodspeed 1889  
Dallas - 1st one built on present stands  
in 1846-47 by Levi Beckner. Small,  
2-story brick. Burned by Confederates 1863  
2 other struc. used as cithrae & burned  
1886 County court met in district school-  
house. Feb 1886 appropriated \$15,000 for  
new cithrae, contract made with A.E. Dye  
for construction of bldg. for \$16,500. \$1,000 added  
for cupola. Dye was contractor. Designed  
Dr. F. Hovey. Done 1886-1868-9. Brick  
2 stories & cupola p. 511-12)





DeKalb

NAME:

2-21

1852 Maryville

DATE: 1938-39

ARCHITECT:

STYLE:

MATERIAL:

STORIES:

HISTORY (CONSTRUCTION, COST, BUILDERS, USE, ALTERATIONS, CONVICTION):

*History of DeKalb County. 1888*

1852 *Castle House built by G. W. M. Pherson for \$3745. 50x30 brick burned in 1878 p. 336-7.*

1885 *Plans and specs by Messrs Eckes and Mann architects of St. Joseph Contractors Switzer and Co \$32,500. Richards' Nestle p 339-40*

*"brick, fine Gothic style" contains description p 340 corner tower photo at Caldemill*

~~\$10,000 and is a defective photo 1938~~

FOUNDATION: (W.B.)

RECORDS: (W.B.)

DATE:













PP1 971

Douglas  
Ava.  
1937 dcd.

San R. Sanford

\$75,000.00 (45% PIA)

Weeks Construction Co. of Kansas City

## Douglas County -

Before 1870 court in the "Reynolds' Hardware" building, a log structure on what is now east side of the square. p. 6.

Later the county bought a stone building on northwest corner square. In 1886 it was destroyed and court was held in the Ava school house. p. 6-7.

In 1888, a frame courthouse was erected in the center of the public square, largely from donations + from the sale of town lots. This building served the county until 1937, when the present courthouse on the southeast corner of the square was completed. In January 1937, the old building was sold to F. F. Buck and E. L. Fletcher for \$350, to be removed by them from the center of the square within 90 days." p. 7.

Bandstand at northwest corner courthouse. p. 83.

photographs: pps. 7, 83

A Reminiscent History of Douglas Co. - J. E. Curry



COUNTY: Dunklin

NAME:

ADDRESS: Kennett

DATE: 1940

ARCHITECT:

STYLE: Classical Moderne

MATERIAL: Brick (light) & stone

STORIES: 2 + basement

HISTORY (CONSTRUCTION, COST, BUILDERS, USE, ALTERATIONS, CONDITION):

DESCRIPTION OVER.

RECORDED BY:

DATE:



COURT HOUSE  
DUNKLIN COUNTY, MO.

CCC  
1933

CCC  
1933

CCC  
1933

CCC  
1933

CCC  
1933

CCC  
1933



— COURT HOUSE —  
DUNKLIN COUNTY, MO.







COURT HOUSE  
MUNICIPAL

Franklin

1922

BRIDGE STREET  
Linsack + Peavey  
Baltimore

2 + basement

Description in Union, Republican  
Tribune Mar 3, 1922  
In the Feb. 24, 1922 issue is picture.  
Architects: Bousack & Pearce  
On picture it says located Gas Bldg., St. Louis.

Union Front City Tribune (maybe there  
a bldg. ~~was~~)  
5/7/15 p. 4  
Franklin Co. Secular Centennial

History

Ambrose Ransom obtained  
half block at southwest corner of  
the public sq. in Union April 2, 1827.  
He put up <sup>immediately</sup> a double log house 2  
stories high. The city est. met in it  
6/12/1827 & met there until Nov.  
1828 when, <sup>a</sup>there was fire. Courts  
have continued since then to be held in  
public square! (50th anniversary  
Ed. - Franklin Co. Tribune, Union Mo  
"Brief History of Franklin Co." by  
Clark Brown (May 7<sup>th</sup> 1875)  
Contains pic. of 1st estab. & another  
built c. 1873 - however no info on latter









CITY: *Greene*  
COUNTY: *Springfield*

DATE: *1910-1912*

STYLE: *Colonial Revival*

HISTORY (CONSTRUCTION, EXT., REPAIRS, USE, ALTERATIONS, DEMOLITION):

ARCHITECT: *Miller, Opel + Lorbill*

MATERIAL: *White Phoenix limestone*

STORIES: *3 + basement*

*\$150,000.00 in bonds*

*H. L. Lloyd Company of St. Louis - Contractor*

REASON FOR LOSS:

RECOVERED:

DATE:



















OWNER: Harrison

ADDRESS: Bethany

DATE:

STYLE: Moderne

NOTE: (CONSTRUCTION, COST, BUILDERS, MFR., ALTERATIONS, COMMENTS)

REVISIONS:

REVISIONS:

DATE:

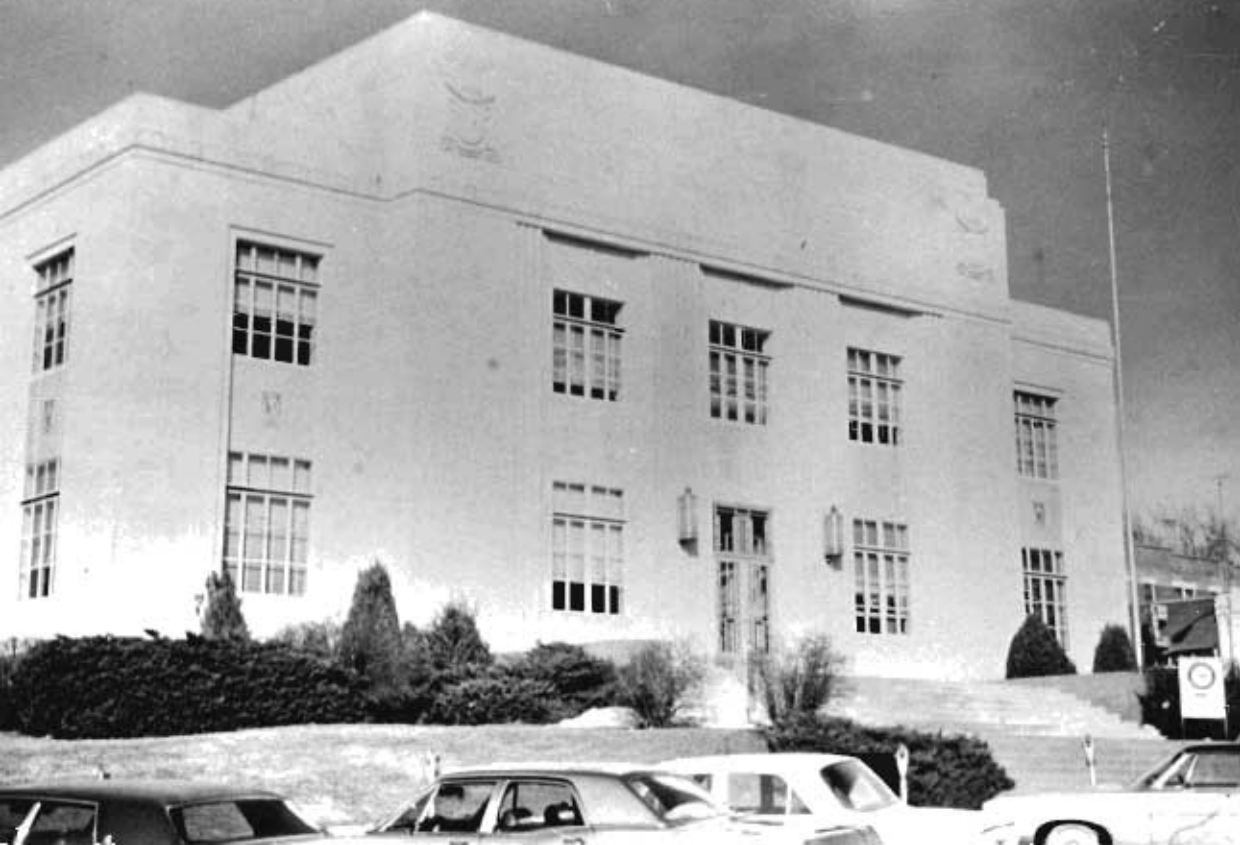



HARRISON COUNTY COURTHOUSE







HARRISON COUNTY COURTHOUSE









WESTERN AUTO



PHILCO

SPEED QUEEN  
COLE HARDWARE

COLE'S HARDWARE

NEW MAN SHIRTS  
SALE

ALICE BATES SURY





COUNTY: Holt

ADDRESS: Oregon

DATE: 1966 (1956)

STYLE:

HISTORY: [CONSTRUCTION, COSTS, DILIGENCE, USE, ALTERATIONS, DISPOSITION]

1851 - *A*

1961 - *Under Renovation (James Carrall)*

NAME:

ARCHITECT:

MATERIAL:

STORIES:

FEDERATION NO.:

RECORD NO.:

DATE:

Holt County - 1st Court House

At Dec term of County Court in 1841 specifications were given for the 2 story frame building & its location. It was to cost \$65,000 to be paid from the County treasury.

The contract went to James Carrall. Court House received by County on 3rd of Oct., 1842.

History of Holt County - 1916

p. 76-77

F64

H629

## Halt County - 2<sup>nd</sup> Courthouse

In 1950 a new courthouse & brick was built at a cost of c. \$6,000, "with big roof & stood in the center of the beautiful public square, for which the town of Oregon is justly and widely celebrated."

Contract of 2 story brick building 44 ft. square west to H. Water for \$4,995. Later cost more.

History of Halt County  
p. 77.

## Halt County - Jail Courthouse

Remodel & reconstruction of 30 yr. old courthouse.

In 1881 contract went to Moses Bennett for 3 new additions & the remodeling, for the sum of \$8,500. Later \$100. added.  
Very little remained of old building. Torn down & reconstructed.  
Only foundation & part of 1<sup>st</sup> floor walls were old.  
Main building was 45 ft. square. Tower on north side.  
p. 78 list dimensions, etc.  
mansard-roof.

History of Halt County  
p. 77-78.



COURT HOUSE



WEST POINT  
SALT SPRING COURT HOUSE

SALT SPRING  
COURT HOUSE

Howell

West Plains

1936

NAME:

ARCHITECT:

MATERIAL:

limestone blocks

STORIES:

3

NOTE: (CONSTRUCTION, COST, BUILDERS, USE, ALTERATIONS, CONDITION)

Block form.

RECORDED BY:

RECORDED BY:

DATE:



Knox

NAME: Knox County Courthouse

Edina, Public Square

1935

ARCHITECT:

MATERIAL: Brick

STATUS:

REMARKS (CONSTRUCTION, COST, MATERIALS, USE, ALTERATIONS, DEDICATION)  
County funds, organized 1845 - Courthouse 1845. History p 555-6.



Laclede  
Lebanon  
1924

NAME:

ARCHITECT:

MATERIAL:

STORIES:

HISTORY (CONSTRUCTION, COST, BUILDERS, USE, ALTERATIONS, CONDITION):

Previous 1896-1920

CONSTRUCTION:

RECORDS:

DATE:











A. D.



1924

A. L. 5924

JOSEPH S. McINTYRE

GRAND MASTER

NAME: Linn

NAME: Linn County Courthouse

ADDRESS: Tennessee

DATE: 1943

ARCHITECT:

STYLE:

MATERIALS: brick, stone, + concrete

STATUS:

PHOTO (CONSTRUCTION, EXTERIOR, INTERIOR, USE, ALTERNATIVE, COMPLETION)

1943 Caldwell has excellent photo before restoration

UNIVERSITY OF MICHIGAN

RECORDS DEPT

DATE



LINN COUNTY COURT HOUSE.



LINN COUNTY COURT HOUSE

N. HIGH JACKSON



Livingston

NAME Livingston County Courthouse

CRILLIOTT

ARCHITECT:

1912-14

REVISION:

REVISION:

NOTE: (CONSTRUCTION, COST, BUILDERS, USE, ALTERATIONS, CONDITION)

Center of city square

\$100,000.00

NO. OF SHEETS

REVISION NO.

DATE













Marius

Anna

Date - ~~1940~~ 1941

Modern





COUNTY: Mercer  
ADDRESS: Princeton

DATE: 1912

STYLES

ARCHITECT: Lanneman + Van Trump (K.C.)

FLOORING: Stone

STORIES: 2 + basement

HISTORY (CONSTRUCTION, COST, BUILDERS, USE, ALTERATIONS, DEDICATION)

Contractors - J. E. Anderson, K.C., K.  
cost estimated at \$ 70,500.













Montgomery

1953

440817054

Genet Fruton (St. Louis)

INTERVAL

ST. LOUIS

RECEIVED BY THE NATIONAL ARCHIVES AT COLLEGE PARK, MARYLAND

440817054

ST. LOUIS

1953



COUNTY: *New Madrid*

NAME:

ADDRESS: *New Madrid*

DATE: *1915-1918*

ARCHITECT:

STYLE: *Renaissance Revival*

MATERIAL: *stone*

STORIES: *2-bas-cath*

HISTORY (CONSTRUCTION, COST, BUILDERS, USE, ALTERATIONS, CONDITION):

*dome*

DESCRIPTION OVER.

RECORDED BY:

DATE:

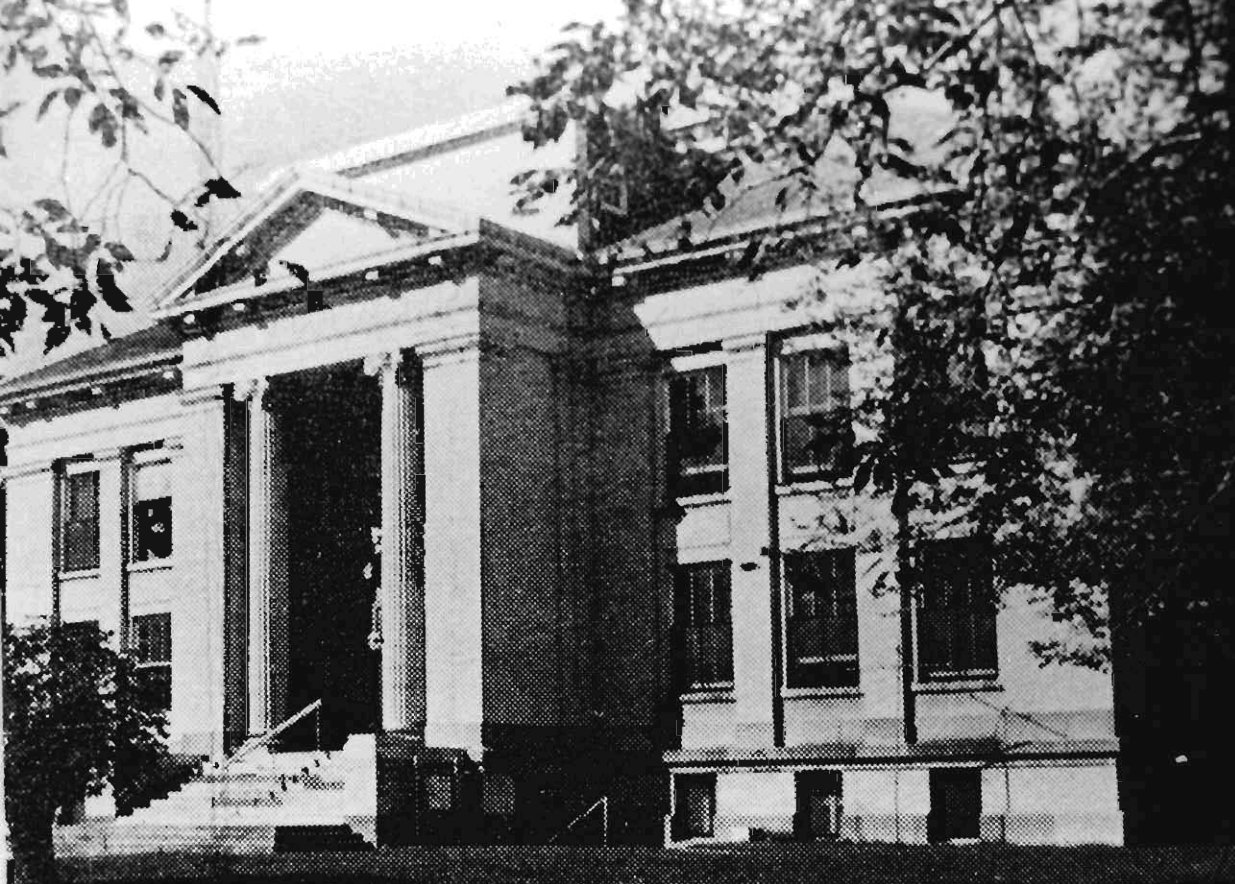

Newton

Nevada

1936

Moffatt

NEED DAVIS, St. Louis, formerly of Nevada

sawed Carthage stone

EXCHANGES

3

Contract awarded to S. Patti Constructors Co. of K.C. - built Municipal Auditorium (K.C.)  
also jail.









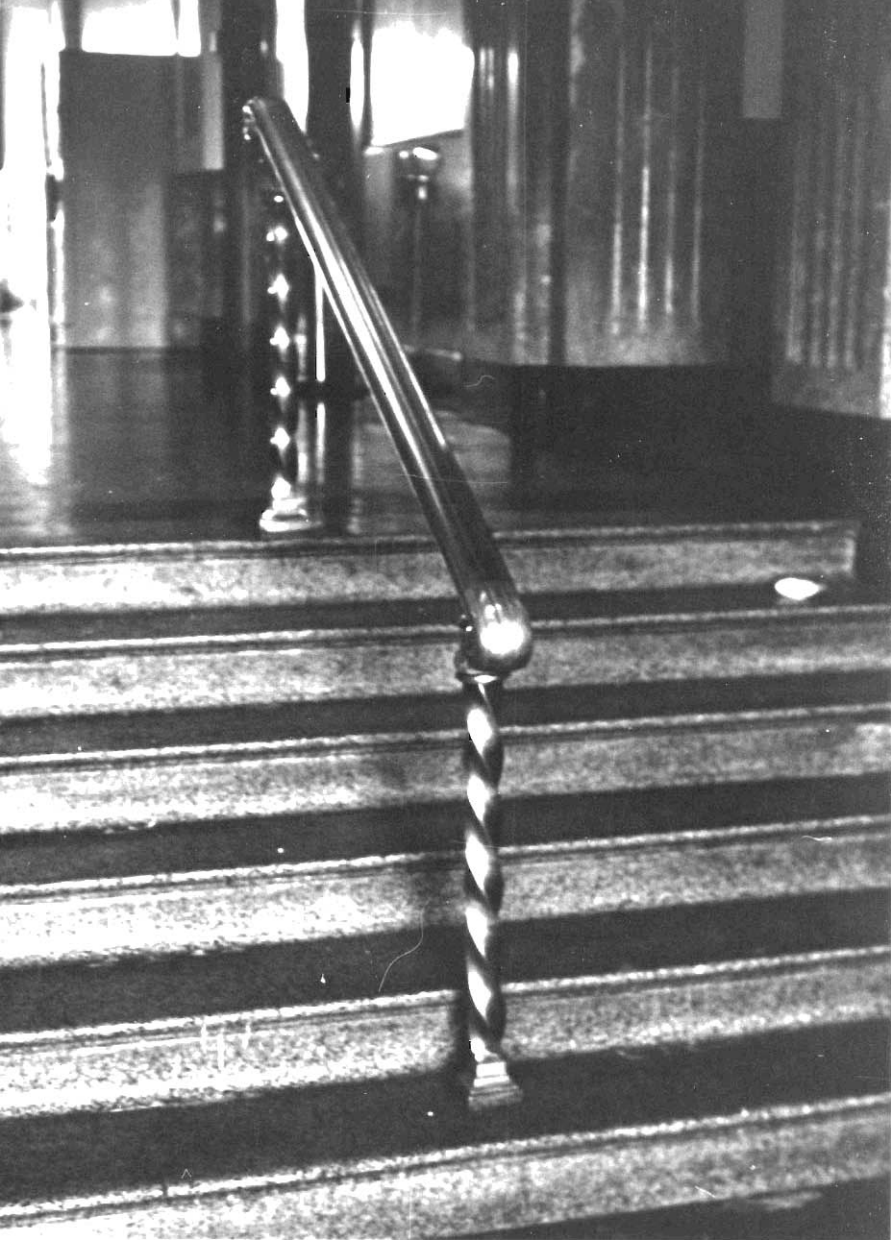

1936

*The*  
FLOWER  
BOX CITY

TRASH



NEOSHO WAS THE CONFEDERATE  
CAPITOL OF MISSOURI. WHEN  
ON OCTOBER 18, 1861, IN THE OLD  
MASONIC BUILDING ON THE  
NORTHEAST CORNER OF THE  
SQUARE, THE LEGISLATURE  
PASSED THE ORDINANCE OF  
SECESSION, SEPARATING  
MISSOURI FROM THE UNION





STERLIN



COUNTY Oregon

NAME:

CITY/ADDRESS: Altan

DATE: 1942

ARCHITECT:

STYLE:

MATERIALS: brick, stone

STORIES: 3

HISTORY (CONSTRUCTION, COST, BUILDERS, USE, ALTERATIONS, CONDITION):

Old one vacated in 1939.

Block with projecting stone entrance.

EXEMPT FROM MAPS

RECORDED 1942

LATE



COUNTY Ozark  
TOWNSHIP Hainsville  
DATE 1934-35

NAME:

ARCHITECT:

MATERIAL:

STORIES:

HISTORY (CONSTRUCTION, COST, BUILDERS, USE, ALTERATIONS, CONDITION):

DATE OF SURVEY:

BY WHOM SURVEYED:

DATE:



COUNTY: Pemiscot  
ADDRESS: Caruthersville

NAME:  
ARCHITECT: H.H. Hohnschild (St. Louis)

DATE: 1924  
STYLE: Renaissance Revival

MATERIAL: Brick  
STORIES: 3

HISTORY (CONSTRUCTION, COST, BUILDERS, USE, ALTERATIONS, CONDITION):

McCarthy Construction Co., St. Louis  
\$114,000.

Architect + Contractor also built a high school building here at the same time

DESCRIPTION OVER.

RECORDED BY:

DATE:





1851

PEMISCOT COUNTY COURT HOUSE

1924



Pike

Bowling Green

1918-19

1

ADVERTISER: H. N. Hochschild

MANAGER:

TELEPHONE:

Cost: \$100,000.00



CITY: *Randolph*

NAME:

ADDRESS: *Mansury*

DATE:

ARCHITECT:

STYLE:

MATERIAL: *Brick*

STORIES:

HISTORY (CONSTRUCTION, COPY, BUILDERS, USE, ALTERATIONS, CONDITION):

*Called "Lester Bldg" in Randolph County Atlas 1910*

DESCRIPTION OVER.

RECORDED BY:

DATE:



COUNTY: Ray

NAME: Ray County Courthouse

ADDRESS: Richmond

DATE: 1914 Logau

ARCHITECT: A. Warren Roberts

STYLE:

MATERIAL:

STORIES:

HISTORY (CONSTRUCTION, COST, BUILDERS, USE, ALTERATIONS, CONDITION):

Grand Plaza Building  
1856 or thereabouts Brick Great Renovation

DESCRIPTION OVER

RECORDED 191

DATE:



OBEDIENCE TO LAW IS LIBERTY

CONCORDIA FARMERS MUTUAL INS. CO.



PRECEDENCE TO LAW & LIBERTY



STATUE OF JUSTICE









OBEDIENCE TO LAW & LIBERTY

St. Clair  
Oscola

1864-remod. 1916-17





COUNTY: St. Francois

NAME:

TOWNSHIP: Farmington

YEAR: 1950

ARCHITECT:

STYLE: Classical revival

MATERIAL: stone

STORIES: 3 + basement

HISTORY (CONSTRUCTION, COST, BUILDERS, USE, ALTERATIONS, CONDITION):

EXAMINATION OVER:

RECORDED OFF:

DATE:



SAINT FRANCIS CONVENT  
COURT HOUSE





name: Schuyler Schuyler  
Lancaster  
1940

NUMBER

(INITIALS)

DATE

COLLECTOR, LOCALITY, ALTITUDE, CONTAINER

*Muscioides pilosus*

3 bags on each side of center. 3 in center.

oculus in center pediment, double dors, pedimental cupula

red kick, 5 tan quinos.

COUNTY: *Scott*

NAME:

ADDRESS: *Benton*

ARCHITECT: *H. H. Hohenshield*

DATE: *1912-13*

MATERIAL: *Brick*

STORIES: *2 framed*

STYLE: *Bauhaus*

HISTORY (CONSTRUCTION, COST, BUILDERS, USE, ALTERATIONS, CONDITION):

*Construction by Mc Carthy  
c. \$100,000. +*

DESCRIPTION OVER.

RECORDED BY:

DATE:







NAME: Shannon

ADDRESS: Eminence

DATE: 1939-41

STYLE:

NAME:

ARCHITECT: Soren & Douglas, Sps.

DATE:

STORIES:

HISTORY (CONSTRUCTION, COST, BUILDERS, USE, ALTERATIONS, CONDITION)

\$77,000. WPA Assistance

RECENTLY OWN.

RECORDED BY:

DATE:



Stone

Salera

1920

Street

ARCHITECTS

MATERIAL: *stone*

DESIGNED: *Lebeaumont*

REMARKS (CONSTRUCTIONS, COSTS, DIMENSIONS, USE, ALTERATIONS, CON-STEIN)

1920

1920

1920













BROOKS  
COFFEE  
SHOP

SPITZMAN'S  
TYRES









Sullivan

NAME

Address: Milan

DATE

ARCHITECT

STYLE: *Modern*

MATERIAL

STORIES

HISTORY (CONSTRUCTION, COST, BUILDERS, USE, ALTERATIONS, CONDITION)

ENTRANCE OVER

RECORDED BY

LAYER



**MORE JOBS FOR AM**

Through  
A PARTNERSHIP OF  
YOUR COMMUNITY  
and the

**U.S. DEPARTMENT OF COM  
ECONOMIC DEVELOPMENT ADM**



Taney  
Forsyth

1951

Lackington

NAME:

ARCHITECT:

MATERIAL: *stone*

STORIES: 1

HISTORY (CONSTRUCTION, COST, BUILDERS, USE, ALTERATIONS, CONDITION):

RECORDED COPY

COPY



TANEY COUNTY  
COURT HOUSE

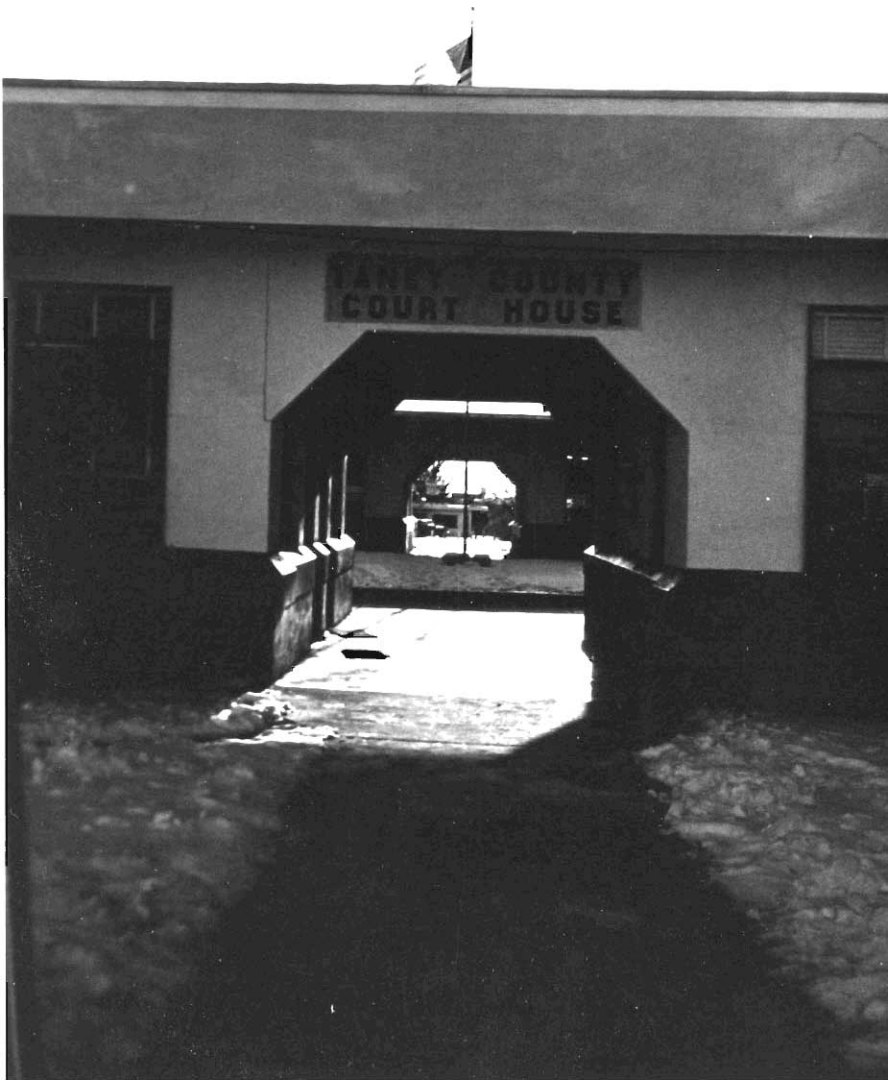



Texas

7/1931

ARCHITECT: Johnson & Maack 1063 - of Chemical Building (St. Louis)

MATERIAL: native rubble stone face with brick + art stone trim  
rebase concrete

STAIRS: 2 - basement

Proposal by Johnson & Maack

95'3" x 70'6"

estimated cost \$55,300.00

land issue and election called off

9th courthouse

75' x 95' brick

George H.

Contractor - Caseman Const. Co., Poplar, Plumb

Proposed

RECEIVED OVER

REC. REC. 1931

DATE



TEXAS COUNTY COURTHOUSE



COUNTY: *Wayne*

NAME:

ADDRESS: *Greenville*

DATE: *1941*

ARCHITECT:

STYLE: *Modern*

MATERIAL: *Brick*

STORIES: *2-bas. & attic*

HISTORY (CONSTRUCTION, COST, BUILDERS, USE, ALTERATIONS, CONDITION):

DESCRIPTION OVER:

RECORDED ON:

DATE:





Webster

NAME:

Marshfield

ARCHITECT:

1939-1941

MATERIAL:

Carthage stone

STORIES:

2

Style: Moderne

HISTORY [CONSTRUCTION, CLOTS, DIMENSIONS, USE, ALTERATIONS, CONDITION]

\$40,000.00

Common labor by WPA.

RECORDS SECTION

RECORDS SECTION

RECORDS SECTION















McKEL BUILDING

Cash  
REAL ESTATE  
CO.  
LAND - HOME  
BUSINESSES  
714-444-2101  
AUCTION CO.  
714-444-2101



Wright  
Hartsville  
1985

NAME:

ARCHITECT:

MATERIAL: Brick, stone, glass

STORIES: 2

HISTORY (CONSTRUCTION, COST, OWNERS, USE, ALTERATIONS, CONDITION)

DATE: 1/24/86

RECORDED BY:

(146)



DO NOT  
ENTER