

HISTORIC INVENTORY

JA-AS-001-001

1. No. CID 16
2. County Jackson
4. Present Name(s) 12th Street Viaduct
5. Other Name(s)
2. Other Name(s) 12th Street Viaduct

1. No. CID 16
2. County Jackson
3. Location of Negatives
Landmarks Commission

4. Present Name(s)
12th Street Viaduct
5. Other Name(s)
12th Street Viaduct

6. Specific Location
West 12th Street
Summit to Liberty Streets

16. Thematic Category
17. Date(s) or Period
1915, restored 1965

28. No. of Stories
29. Basement? Yes No
30. Foundation Material

7. City or Town II Rural, Township & Vicinity
Kansas City Missouri 64101

18. Style or Design

31. Wall Construction

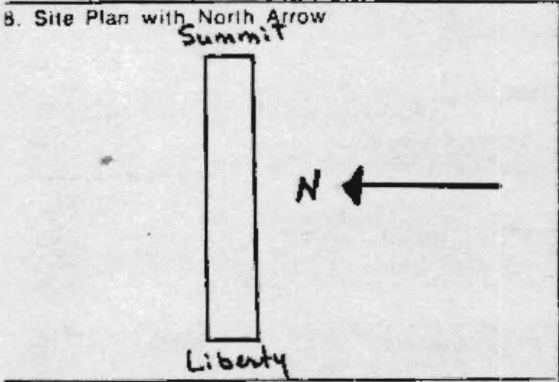

19. Architect or Engineer
Waddell and Harrington

32. Roof Type & Material

20. Contractor or Builder
Groff Construction Co., Seattle

33. No. of Bays
Front Side

21. Original Use, if apparent
viaduct

34. Wall Treatment

22. Present Use
viaduct

35. Plan Shape

23. Ownership Public Private

36. Changes (Explain in #42) Addition Altered Moved

24. Owner's Name & Address, if known
City of Kansas City
City Hall, 414 E. 12th St.
Kansas City, Missouri 64106

37. Condition Interior Exterior good

9. Coordinates UTM
Lat. Long.

25. Open to Public? Yes No

38. Preservation Underway? Yes No

10. Site Building Structure Object

26. Local Contact Person or Organization
Landmarks Commission

39. Endangered? By What? Yes No

11. On National Register? Yes No

27. Other Surveys in Which Included
Kansas City, A Place in Time.
Landmarks Commission of
Kansas City, Missouri, 1977.

40. Visible from Public Road? Yes No

12. Is It Eligible? Yes No

14. District Potent? Yes No

41. Distance from and Frontage on Road

15. Name of Established District

2. Further Description of Important Features
Large piers support this double-deck reinforced concrete viaduct structure. The upper level is a divided four-lane thoroughfare. It extends from Summit to Liberty Streets at a 5 1/2% grade. The lower level thoroughfare extends from Mulberry to branch roadways lower down on the bluff. The highest point of the viaduct extends 118 feet. The length of the upper deck is 2278 feet.

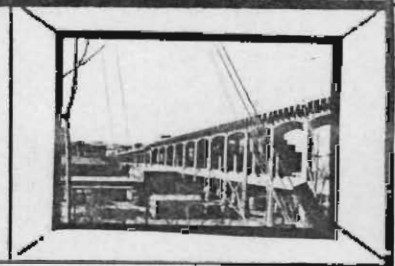

3. History and Significance
A steel viaduct for cable cars was constructed in 1887 in order to provide an improved means of transportation between the downtown area and the Central Industrial District. It was replaced in 1915 by this viaduct of reinforced concrete. In 1965 the viaduct was completely restored and the upper deck of the double deck structure became a four-lane thoroughfare.

4. Description of Environment and Outbuildings
Commercial structures are to the north and south of the western half of the viaduct. The eastern half of the viaduct spans numerous railroad tracks before terminating at the top of the bluff on Summit Street.

5. Sources of Information
KC Times, 6 October 1965, p. 32.
KC Times, 10 April, 1913
KC Star, 18 March, 1915, p.1.

46. Prepared by
Sherry Piland
47. Organization
Landmarks Commission
48. Date 11/22/77
49. Revision Date(s)

State Historical Survey and Planning Office, 909 University Avenue, Suite 215,
Columbia, Missouri 65201

HISTORIC INVENTORY

JA-AS-001-002

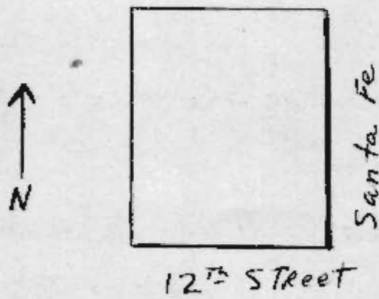
1. No. CID 1		4. Present Name(s) Jewett and Sherman Co.		1. No. CID 1
2. County Jackson		5. Other Name(s) Western Storage and Warehouse; Deere, Mansur and Co; John Deere Plow Co.		
3. Location of Negatives Landmarks Commission		16. Thematic Category		2. County Jackson
6. Specific Location 1200/1202 West 12th Street		17. Date(s) or Period c. 1894		
7. City or Town - If Rural, Township & Vicinity Kansas City, Missouri 64101		18. Style or Design commercial		4. Present Name(s) Jewett & Sherman Co.
8. Site Plan with North Arrow		19. Architect or Engineer		
		20. Contractor or Builder		
9. Coordinates UTM Lat. Long.		21. Original Use, if apparent commercial		5. Present Name(s) Deere, Mansur and Co.; John Deere Plow Co.
10. Site I: Building <input checked="" type="checkbox"/> Structure I: Object <input type="checkbox"/>		22. Present Use commercial		
11. On National Register? Yes <input type="checkbox"/> No <input checked="" type="checkbox"/>		23. Ownership Public <input type="checkbox"/> Private <input checked="" type="checkbox"/>		6. Present Name(s) Western Storage and Warehouse; Deere, Mansur and Co.; John Deere Plow Co.
12. Is It Eligible? Yes <input checked="" type="checkbox"/> No <input type="checkbox"/>		24. Owner's Name & Address, if known Jewett and Sherman Co. 1200 W. 12th St. K.C., Mo. 64101		
13. Part of Estab. Hist. Dist.? Yes <input type="checkbox"/> No <input checked="" type="checkbox"/>		25. Open to Public? restricted Yes <input checked="" type="checkbox"/> No <input type="checkbox"/>		7. Present Name(s) Deere, Mansur and Co.; John Deere Plow Co.
14. District Potent'l? Yes <input checked="" type="checkbox"/> No <input type="checkbox"/>		26. Local Contact Person or Organization Landmarks Commission		
15. Name of Established District		27. Other Surveys in Which Included Kansas City, A Place In Time. Landmarks Commission of Kansas City, Missouri, 1977.		8. Present Name(s) Deere, Mansur and Co.; John Deere Plow Co.
42. Further Description of Important Features		28. No. of Stories 5		
<p>An elevated loading dock projects across the front of this building. String courses separate the first and second floors and the second floors and the fourth and fifth floors. The second, third and fourth floor windows of each bay are unified by a rounded arch on the fourth floor. The fifth floor windows are rectangular.</p>		29. Basement? Yes <input checked="" type="checkbox"/> No <input type="checkbox"/>		
43. History and Significance		30. Foundation Material coursed rubble		
<p>In 1869 Deere and Co., of Moline, Illinois, and A. Mansur of St. Louis started a new commercial venture in Kansas City, Deere, Mansur and Company. The agricultural implement company was one of the first in Kansas City to select a site with rail facilities in mind. In 1870 C.S. Wheeler became the managing partner in Kansas City. (continued):</p>		31. Wall Construction brick		
44. Description of Environment and Outbuildings		32. Roof Type & Material flat; material unknown		
<p>This building is located in Kansas City's Dentrail Industrial District. Railroad tracks are to the east. To the west is a commercial building, separated by an alley with railroad tracks. To the north is an alley, and another commercial building. (continued):</p>		33. No. of Bays Front 8 Side 8		
45. Sources of Information		34. Wall Treatment		
<p>Service permit #13234, Water Dept., 5th Floor, City Hall; 414 East 12th St., K.C., Mo. 64106</p>		35. Plan Shape rectangular		
(continued):		36. Changes (Explain in #42) Addition: <input type="checkbox"/> Altered: <input type="checkbox"/> Moved: <input type="checkbox"/>		
46. Prepared by Sherry Piland		37. Condition Interior <input type="checkbox"/> Exterior good		
47. Organization Landmarks Commission		38. Preservation Underway? Yes <input checked="" type="checkbox"/> No <input type="checkbox"/>		
48. Date 8/16/77		39. Endangered? By What? future demolition and/or redevelopment Yes <input checked="" type="checkbox"/> No <input type="checkbox"/>		
49. Revision Date(s)		40. Visible from Public Road? Yes <input checked="" type="checkbox"/> No <input type="checkbox"/>		
		41. Distance from and Frontage on Road 10' from; 65' on road		

HISTORIC INVENTORY

1200/1202 West 12th Street
Kansas City, Missouri 64101

43. (continued from page 1.) In 1887 the company was reorganized and became known as the John Deere Plow Company. George W. Fuller served as Manager.

45. (continued from page 1.)
Kansas City on the Eve of the Twentieth Century, 1900, p. 84.
Kansas City Star, 11 May 1919.
The Industries of Kansas City, 1897, pp. 60-61.

44. (continued from page 1.)
This structure joins that building, 1104/06 Santa Fe, by a skywalk.
To the south is the Twelfth Street Viaduct.

HISTORIC INVENTORY

JA-AS-001-003

1 No. CID2
2 County Jackson
4 Present Name(s) Gordon Corporation
5 Other Name(s) K.C. Wholesale Grocery Company

1. No. CID 2
2. County Jackson
3. Location of Negatives Landmarks Commission

4. Present Name(s) Gordon Corporation
5. Other Name(s) K.C. Wholesale Grocery Company

6. Specific Location 1206/1218 West 12th Street
7. City or Town II Rural, Township & Vicinity Kansas City, Missouri 64101
8. Site Plan with North Arrow

16. Thematic Category
17. Date(s) or Period 1913/14
18. Style or Design commercial/ tapestry brick
19. Architect or Engineer
20. Contractor or Builder
21. Original Use, if apparent commercial
22. Present Use commercial

28. No. of Stories 7
29. Basement? Yes No
30. Foundation Material masonry
31. Wall Construction brick
32. Roof Type & Material flat, material unknown
33. No. of Bays Front 6 Side 6
34. Wall Treatment
35. Plan Shape rectangular

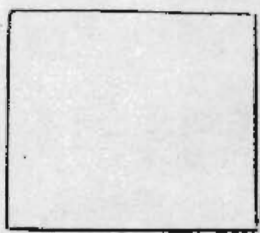

23. Ownership Public Private
24. Owner's Name & Address, if known Twelfth St. Warehouse, Inc P.O. Box 5876 Kansas City, Mo. 64111
25. Open to Public? restricted Yes No

36. Changes (Explain in #42) Addition Altered Moved
37. Condition Interior Exterior good

9. Coordinates UTM Lat. Long.

10. Site Building Structure Object
11. On National Register? Yes No
12. Is it Eligible? Yes No
13. Part of Estab. Hist. Dist.? Yes No
14. District Potent? Yes No

26. Local Contact Person or Organization Landmarks Commission
27. Other Surveys in Which Included Kansas City, A Place In Time. Landmarks Commission of Kansas City, Missouri, 1977

38. Preservation Underway? Yes No
39. Endangered? By What? Yes No
40. Visible from Public Road? Yes No
41. Distance from and Frontage on Road 11' 112'

15. Name of Established District

42. Further Description of Important Features
An elevated loading dock is located along the front facade. Three rectangular sash windows are located in each bay. The sills of the third floor windows project. Terra cotta ornaments are located at the corners of the window groupings, and beneath the cornice.



43. History and Significance
The K.C. Wholesale Grocery was organized in 1902. In 1912, as business increased, they purchased the building at this location that was occupied by the Kingman-Moore Implement Co. The present building was erected by the company in 1913/14. Spices were made on the fifth floor. All of the coffees handled by the firm were roasted, blended and ground on the seventh floor.

44. Description of Environment and Outbuildings
This building is located in Kansas City's Central Industrial District. A commercial building is to the west. To the east, railroad tracks separate it from the next commercial building. To the north are railroad tracks and commercial buildings.

45. Sources of Information
Service permit #120804, Water Dept. 5th floor, City Hall, 414 East 12th St., K.C., Mo. 64106
Kansas City Star, February 22, 1914, p. 7A
Western Contractor, June 18, 1913, p. 32.

46. Prepared by Sherry Piland
47. Organization Landmarks Commission
48. Date 9/21/77
49. Revision Date(s)

State Historical Survey and Planning Office, 909 University Avenue, Suite 215,
Columbia, Missouri 65201

HISTORIC INVENTORY

JA-AS-001-004

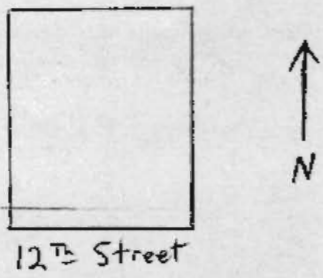
1. No. CID 3		4. Present Name(s) Construction Plastics		1. No. CID 3 2. County Jackson
2. County Jackson		5. Other Name(s) M. Rumely Co.		
3. Location of Negatives Landmarks Commission				
6. Specific Location 1222 West 12th Street		16. Thematic Category		2. County Jackson
7. City or Town II Rural, Township & Vicinity Kansas City Missouri 64101		17. Date(s) or Period 1900		
8. Site Plan with North Arrow		18. Style or Design commercial		
		19. Architect or Engineer		4. Present Name(s) Construction Plastics
9. Coordinates UTM Lat. Long.		20. Contractor or Builder		
10. Site I: Building X Structure I: Object I:		21. Original Use, if apparent commercial		
11. On National Register? Yes II No X		22. Present Use commercial		5. Other Name(s) M. Rumley Co.
12. Is II Eligible? Yes X No II		23. Ownership Public II Private IX		
13. Part of Estab. Hist. Dist.? Yes II No X		24. Owner's Name & Address, if known Jacobs Realty Co. c/o Joseph L. Jacobs 64113 1226 West 65th Street, K.C., Mo.		
14. District Potent I? Yes X No II		25. Open to Public? restricted Yes IX No II		6. Prepared by Sherry Piland
15. Name of Established District		26. Local Contact Person or Organization Landmarks Commission		
16. Further Description of Important Features A wide string course divides the first and second floors. The second through the fifth floors are unified by brick piers, surmounted by stone arches above the fifth floor Diocletian windows. Each bay contains a grouping of three connected windows. The windows of the sixth floor are distinguished by the insertion of short Ionic columns. A loading dock is located at the rear of the building.		27. Other Surveys in Which Included Kansas City, A Place In Time, Landmarks Commission of Kansas City, 1977.		
17. History and Significance The M. Rumely Co., with main offices and factory in LaPorte, Indiana, was established in 1853. They became one of the largest farm implement firms in the world, manufacturing portable and traction engines and threshing machines. By 1912, the Kansas City warehouse was handling the goods of fifteen factories.		28. No. of Stories 6		7. Date 8/4/77
18. Description of Environment and Outbuildings This building is located in Kansas City's Central Industrial District. An alley and railroad tracks separate this building from the commercial building to the east. Commercial buildings are also located to the north and west. The Twelfth Street Viaduct is located to the south.		29. Basement? Yes X No I		
19. Sources of Information Kansas City Star, 14 Dec. 1912. Kansas City on the Eve of the Twentieth Century, 1900, p. 65. Service Permits #17816 and #19086, Water Dept. 5th Floor, City Hall, 414 E. 12th St., K.C., Mo. 64106.		30. Foundation Material brick		
20. Sources of Information Kansas City Star, 14 Dec. 1912. Kansas City on the Eve of the Twentieth Century, 1900, p. 65. Service Permits #17816 and #19086, Water Dept. 5th Floor, City Hall, 414 E. 12th St., K.C., Mo. 64106.		31. Wall Construction brick		8. Revision Date(s) 8/4/77
21. Sources of Information Kansas City Star, 14 Dec. 1912. Kansas City on the Eve of the Twentieth Century, 1900, p. 65. Service Permits #17816 and #19086, Water Dept. 5th Floor, City Hall, 414 E. 12th St., K.C., Mo. 64106.		32. Roof Type & Material flat, material unknown		
22. Sources of Information Kansas City Star, 14 Dec. 1912. Kansas City on the Eve of the Twentieth Century, 1900, p. 65. Service Permits #17816 and #19086, Water Dept. 5th Floor, City Hall, 414 E. 12th St., K.C., Mo. 64106.		33. No. of Bays Front 5 Side		
23. Sources of Information Kansas City Star, 14 Dec. 1912. Kansas City on the Eve of the Twentieth Century, 1900, p. 65. Service Permits #17816 and #19086, Water Dept. 5th Floor, City Hall, 414 E. 12th St., K.C., Mo. 64106.		34. Wall Treatment		9. Revision Date(s)
24. Sources of Information Kansas City Star, 14 Dec. 1912. Kansas City on the Eve of the Twentieth Century, 1900, p. 65. Service Permits #17816 and #19086, Water Dept. 5th Floor, City Hall, 414 E. 12th St., K.C., Mo. 64106.		35. Plan Shape rectangular		
25. Sources of Information Kansas City Star, 14 Dec. 1912. Kansas City on the Eve of the Twentieth Century, 1900, p. 65. Service Permits #17816 and #19086, Water Dept. 5th Floor, City Hall, 414 E. 12th St., K.C., Mo. 64106.		36. Changes (Explain in #42) Addition II Altered I Moved I		
26. Sources of Information Kansas City Star, 14 Dec. 1912. Kansas City on the Eve of the Twentieth Century, 1900, p. 65. Service Permits #17816 and #19086, Water Dept. 5th Floor, City Hall, 414 E. 12th St., K.C., Mo. 64106.		37. Condition Interior Exterior good		10. Revision Date(s)
27. Sources of Information Kansas City Star, 14 Dec. 1912. Kansas City on the Eve of the Twentieth Century, 1900, p. 65. Service Permits #17816 and #19086, Water Dept. 5th Floor, City Hall, 414 E. 12th St., K.C., Mo. 64106.		38. Preservation Underway? Yes X No I		
28. Sources of Information Kansas City Star, 14 Dec. 1912. Kansas City on the Eve of the Twentieth Century, 1900, p. 65. Service Permits #17816 and #19086, Water Dept. 5th Floor, City Hall, 414 E. 12th St., K.C., Mo. 64106.		39. Endangered? By What? Yes X No I future demolition and/or redevelopment.		
29. Sources of Information Kansas City Star, 14 Dec. 1912. Kansas City on the Eve of the Twentieth Century, 1900, p. 65. Service Permits #17816 and #19086, Water Dept. 5th Floor, City Hall, 414 E. 12th St., K.C., Mo. 64106.		40. Visible from Public Road? Yes X No I		11. Revision Date(s)
30. Sources of Information Kansas City Star, 14 Dec. 1912. Kansas City on the Eve of the Twentieth Century, 1900, p. 65. Service Permits #17816 and #19086, Water Dept. 5th Floor, City Hall, 414 E. 12th St., K.C., Mo. 64106.		41. Distance from and Frontage on Road 10' from; 90' on road.		
31. Sources of Information Kansas City Star, 14 Dec. 1912. Kansas City on the Eve of the Twentieth Century, 1900, p. 65. Service Permits #17816 and #19086, Water Dept. 5th Floor, City Hall, 414 E. 12th St., K.C., Mo. 64106.		42. Prepared by Sherry Piland		
32. Sources of Information Kansas City Star, 14 Dec. 1912. Kansas City on the Eve of the Twentieth Century, 1900, p. 65. Service Permits #17816 and #19086, Water Dept. 5th Floor, City Hall, 414 E. 12th St., K.C., Mo. 64106.		43. Organization Landmarks Commission		12. Revision Date(s)
33. Sources of Information Kansas City Star, 14 Dec. 1912. Kansas City on the Eve of the Twentieth Century, 1900, p. 65. Service Permits #17816 and #19086, Water Dept. 5th Floor, City Hall, 414 E. 12th St., K.C., Mo. 64106.		44. Date 8/4/77		
34. Sources of Information Kansas City Star, 14 Dec. 1912. Kansas City on the Eve of the Twentieth Century, 1900, p. 65. Service Permits #17816 and #19086, Water Dept. 5th Floor, City Hall, 414 E. 12th St., K.C., Mo. 64106.		45. Revision Date(s)		



State Historical Survey and Planning Office, 909 University Avenue, Suite 215,
Columbia, Missouri 65201

HISTORIC INVENTORY

JA AS-001-005

1. No. CID 4		4. Present Name(s) Amalco United States Wrecking Company	
2. County Jackson		5. Other Name(s) Western Paint & Oil Co., Sewall and Hughes Paint and Glass Co.; Sewall Paint and Glass Co.	
3. Location of Negatives Landmarks Commission			
5. Specific Location 1228/1230 W. 12th Street		16. Thematic Category	
7. City or Town If Rural, Township & Vicinity Kansas City, Missouri 64101		17. Date(s) or Period 1884	
1. Site Plan with North Arrow		18. Style or Design Late Gothic Revival	
		19. Architect or Engineer	
		20. Contractor or Builder	
Coordinates UTM Lat. Long.		21. Original Use, if apparent commercial	
0. Site Building <input checked="" type="checkbox"/> Structure Object <input type="checkbox"/>		22. Present Use commercial	
1. On National Register? Yes <input type="checkbox"/> No <input checked="" type="checkbox"/>		23. Ownership Public <input type="checkbox"/> Private <input checked="" type="checkbox"/>	
12 Is II Eligible? Yes <input checked="" type="checkbox"/> No <input type="checkbox"/>		24. Owner's Name & Address, if known Stanley W. Goldberg 1230 West 12th Street K.C., Mo. 64101	
3. Part of Estab. Histi. Dist.? Yes <input type="checkbox"/> No <input checked="" type="checkbox"/>		25. Open to Public? restricted Yes <input checked="" type="checkbox"/> No <input type="checkbox"/>	
5. Name of Established District		26. Local Contact Person or Organization Landmarks Commission	
		27. Other Surveys in Which Included Kansas City, A Place In Time. Landmarks Commission of Kansas City, Missouri, 1977.	
		28. No. of Stories 5	
		29. Basement? Yes <input type="checkbox"/> No <input checked="" type="checkbox"/>	
		30. Foundation Material not visible	
		31. Wall Construction stucco over brick	
		32. Roof Type & Material flat, material unknown	
		33. No. of Bays Front 5 Side 6	
		34. Wall Treatment	
		35. Plan Shape rectangular	
		36. Changes (Explain in #42) Addition <input type="checkbox"/> Altered <input checked="" type="checkbox"/> Moved <input type="checkbox"/>	
		37. Condition Interior Exterior good	
		38. Preservation Underway? Yes <input checked="" type="checkbox"/> No <input type="checkbox"/>	
		39. Endangered? By What? future demolition and/or redevelopment Yes <input checked="" type="checkbox"/> No <input type="checkbox"/>	
		40. Visible from Public Road? Yes <input checked="" type="checkbox"/> No <input type="checkbox"/>	
		41. Distance from and Frontage on Road 10' 40'	

1. No. CID 4.
 2. County Jackson
 4. Present Name(s) Amalco United States Wrecking Company
 5. Owner Name(s) Sewall and Hughes Paint and Glass Co.; Sewall Paint and Glass Co.

2. Further Description of Important Features

This corner building features an angled, corner entrance. A second entrance is located off center, on the south facade, above the ground store. The decorative emphasis is on the first floor, south facade, with the pointed arch window treatment. This building has undergone extensive alterations. Many of the side windows have been closed in and the brick of the (continued):

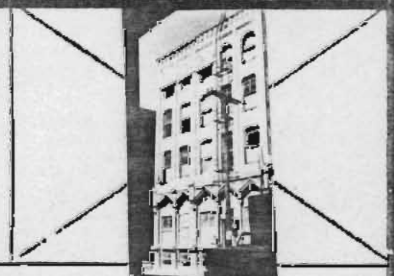

3. History and Significance

The Western Paint and Oil Co. was established ca. 1878. They dealt in various oils and manufactured mixed paint and tinted lead. In 1892 the building was occupied by The Sewall and Hughes Paint and Glass Co., which later became the Sewall Paint and Glass Co. By the 1920's the firm was doing a \$2,000,000 business and lacquer and their own invention of a (continued):

4. Description of Environment and Outbuildings

This building is located in Kansas City's Central Industrial District. Commercial buildings are located to the east, west and north. To the south is the Twelfth Street Viaduct.

7. Sources of Information

Service permit #3503, Water Department, 5th Floor, City Hall, 414 East 12th Street, Kansas City, Missouri 64106

46. Prepared by Sherry Piland
 47. Organization Landmarks Commission

(continued):

48. Date 7/1/77
 49. Revision Date(s)

HISTORIC INVENTORY

1228/1230 West 12th Street
Kansas City, Missouri 64101

43. (continued from Page 1.) lacquer undercoat was their principal product.

45. (continued from Page 1.)

Kansas City Star, 11 September 1927.
Kansas City Journal, 4 March 1926.

42. (continued from Page 1.) building is hidden by a layer of stucco.

State Historical Survey and Planning Office, 909 University Avenue, Suite 215,
HISTORIC INVENTORY Columbia, Missouri 65201

JA-AS-001-004

1. No. CID 5
 2. County Jackson
 4. Present Name(s) U.S. Supply Company
 5. Other Name(s) Grand DeTour Plow Co.; Acme Harvester Co.; Pekin Plow Co.

1. No. CID 5
 2. County Jackson
 3. Location of Negatives Landmarks Commission

4. Present Name(s) U.S. Supply Company
 5. Other Name(s) Grand DeTour Plow Co., Acme Harvester Co., Pekin Plow Co.

6. Specific Location
 1300 West 12th Street

16. Thematic Category
 17. Date(s) or Period
 1887/88

28. No. of Stories 5
 29. Basement? Yes No

7. City or Town If Rural, Township & Vicinity
 Kansas City Missouri 64101

18. Style or Design
 commercial

30. Foundation Material
 coursed masonry

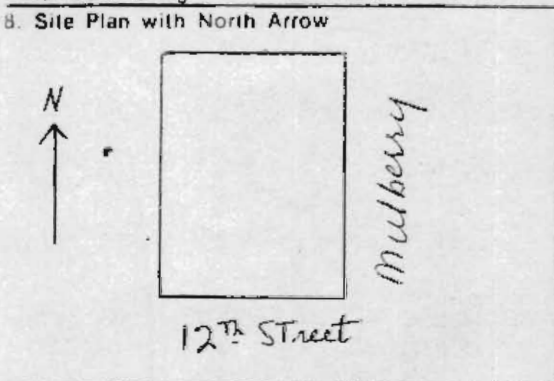

19. Architect or Engineer

31. Wall Construction
 brick

20. Contractor or Builder

32. Roof Type & Material
 flat; material unknown

21. Original Use, if apparent
 commercial

33. No. of Bays
 Front 6 Side 7

22. Present Use
 commercial

34. Wall Treatment

23. Ownership Public Private

35. Plan Shape rectangular

24. Owner's Name & Address, if known
 U.S. Supply Company
 1315 West 12th Street
 Kansas City, Mo. 64101

36. Changes (Explain in #42) Addition Altered Moved

9. Coordinates UTM
 Lat. Long.

25. Open to Public? (restricted) Yes No

37. Condition Interior Exterior good

10. Site Building Structure Object

26. Local Contact Person or Organization
 Landmarks Commission

38. Preservation Underway? Yes No

11. On National Register? Yes No

12. Is It Eligible? Yes No

27. Other Surveys in Which Included
 Kansas City, A Place In Time.
 Landmarks Commission of Kansas City, Missouri, 1977.

39. Endangered? By What? Yes No
 future demolition and/or redevelopment

13. Part of Estab. Hist. Dist.? Yes No

14. District Potent? Yes No

40. Visible from Public Road? Yes No

15. Name of Established District

41. Distance from and Frontage on Road
 11' from; 48' on road.

12. Further Description of Important Features
 This building is on a corner. The center arched entrance and the windows to each side have been closed in with glass blocks. The entrance arch is repeated on the third and fourth floors. The center bay projects slightly. The windows on the side of the building have also been altered with glass blocks.

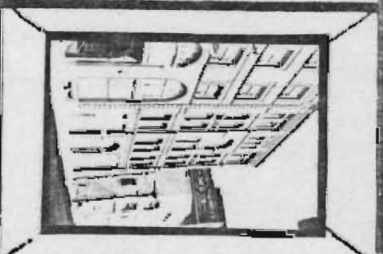

13. History and Significance Thomas H. Swope was one of Kansas City's greatest benefactors. He came to Kansas City in 1857, invested heavily in business property and became the largest land owner in the city. He had this building erected in 1887/88. A number of agricultural implement dealers were located in this building including the Grand DeTour Plow Co.; Acme Harvester Co.; and the Pekin Plow Co.

14. Description of Environment and Outbuildings
 This building is located in Kansas City's Central Industrial District. To the north, east and west are commercial buildings. To the south is the Twelfth Street Viaduct.

15. Sources of Information
 Kansas City Journal, 7 January, 1888.
 Service Permit #6675, Water Department, 5th Floor, City Hall,
 414 East 12th St., K.C., Mo. 64106
 Green, A Condensed History of the Kansas City Area, 1968, p. 168.

46. Prepared by
 Sherry Piland
 47. Organization
 Landmarks Commission
 48. Date 8/4/77
 49. Revision Date(s)

State Historical Survey and Planning Office, 909 University Avenue, Suite 215,
Columbia, Missouri 65201

HISTORIC INVENTORY

JA-AS-001-007

1. No. CID 6
2. County Jackson
4. Present Name(s) Port Huron Company
5. Other Name(s) Rhodes and Barkly Implement House;

1. No. CID 6
2. County Jackson
3. Location of Negatives Landmarks Commission

4. Present Name(s) Port Huron Co.
5. Other Name(s) Rhodes and Barkly Implement House; House.

6. Specific Location
1304/06 West 12th Street

7. City or Town If Rural, Township & Vicinity
Kansas City, Missouri 64101

8. Site Plan with North Arrow

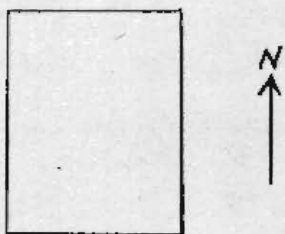

12th Street

16. Thematic Category

17. Date(s) or Period
1899

18. Style or Design
Commercial

19. Architect or Engineer

20. Contractor or Builder

21. Original Use, if apparent
commercial

22. Present Use
commercial

23. Ownership
Public
Private

24. Owner's Name & Address, if known
K.C. Pet Supply, Inc.
1225 Union
K.C., Mo. 64101

28. No. of Stories 5

29. Basement? Yes
No

30. Foundation Material
coursed rubble

31. Wall Construction
brick

32. Roof Type & Material
flat; material unknown

33. No. of Bays
Front 3 Side

34. Wall Treatment

35. Plan Shape
rectangular

36. Changes (Explain in #42)
Addition
Altered
Moved

37. Condition
Interior
Exterior good

9. Coordinates UTM
Lat.
Long

10. Site Building
Structure Object

11. On National Register? Yes
No

12. Is it Eligible? Yes
No

13. Part of Estab. Hist. Dist.? Yes
No

14. District Potent? Yes
No

15. Name of Established District

25. Open to Public? restricted Yes
No

26. Local Contact Person or Organization
Landmarks Commission

27. Other Surveys in Which Included
Kansas City, A Place in Time.
Landmarks Commission of
Kansas City, Missouri, 1977.

38. Preservation Underway? Yes
No

39. Endangered? By What? Yes
No

40. Visible from Public Road? future redevelopment and/or demolition Yes
No

41. Distance from and Frontage on Road
11' from; 48' on road

42. Further Description of Important Features

This building features a recessed entrance arch with a small oriel window immediately above. On each side of the entrance are arched windows continuing through the second floor. The windows of the second, third and fourth floor are rectangular. Brick quoins distinguish the sides of the structure. Corbelled brick work is noted along the cornice.



43. History and Significance

This building housed dealers in agricultural implements, as did most of the buildings in this area. Early tenants were the implement firms of W.D. Fullerton, and Rhodes and Barkly.

44. Description of Environment and Outbuildings

This building is located in Kansas City's Central Industrial District. Commercial buildings are located to the north, east and west. The Twelfth Street Viaduct is located to the south.

45. Sources of Information

Service permit # 16296, Water Dept., 5th floor, City Hall,
414 East 12th St., K.C., Mo. 64106
Hoye City Directories, 1899, 1900.

46. Prepared by
Sherry Piland

47. Organization
Landmarks Commission

48. Date
8/4/77

49. Revision Date(s)

State Historical Survey and Planning Office, 909 University Avenue, Suite 215,
Columbia, Missouri 65201
HISTORIC INVENTORY

JA-AS-001-008

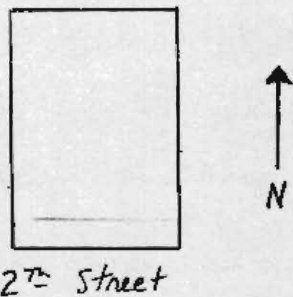
1. No. CID 7.		4. Present Name(s) Harry Kaufman Co.		1. No. CID 7	
2. County Jackson		5. Other Name(s) F.B. Wilcox and Co.; Emerson Newton Co.			2. County Jackson
3. Location of Negatives Landmarks Commission		F. B. Wilcox and Barkly Implement			
6. Specific Location 1308/10 West 12th		16. Thematic Category		5. Present Name(s) Harry Kaufman Company	
7. City or Town - If Rural, Township & Vicinity Kansas City, Missouri 64101		17. Date(s) or Period c. 1885			6. Present Name(s) Harry Kaufman Company
8. Site Plan with North Arrow 		18. Style or Design commercial			
9. Coordinates UTM Lat. Long.		19. Architect or Engineer		8. Present Name(s) Harry Kaufman Company	
10. Site : Building <input checked="" type="checkbox"/> Structure : Object <input type="checkbox"/>		20. Contractor or Builder			9. Present Name(s) Harry Kaufman Company
11. On National Register? Yes <input type="checkbox"/> No <input checked="" type="checkbox"/>		21. Original Use, if apparent commercial			
12. Is It Eligible? Yes <input checked="" type="checkbox"/> No <input type="checkbox"/>		22. Present Use commercial		11. Present Name(s) Harry Kaufman Company	
13. Part of Estab. Hist. Dist.? Yes <input type="checkbox"/> No <input checked="" type="checkbox"/>		23. Ownership Public <input type="checkbox"/> Private <input checked="" type="checkbox"/>			12. Present Name(s) Harry Kaufman Company
14. District Potent? Yes <input checked="" type="checkbox"/> No <input type="checkbox"/>		24. Owner's Name & Address, if known Josephine S. Jenney c/o Reva Kaufman/1221W70thTerr Kansas City, Mo. 64113			
15. Name of Established District		25. Open to Public? restricted <input type="checkbox"/> Yes <input checked="" type="checkbox"/> No <input type="checkbox"/>		14. Present Name(s) Harry Kaufman Company	
42. Further Description of Important Features This building has an entrance offset at the left. The three bays are slightly recessed, being divided by brick piers that continue through all five floors. Each bay of each floor contains a pair of arched, rectangular windows. The cornice is corbelled. Metal ornamental panels are located beneath the windows and metal fleur-de-lis are noted on the brick piers.		26. Local Contact Person or Organization Landmarks Commission			15. Present Name(s) Harry Kaufman Company
43. History and Significance The F.W. Wilcox Co. were dealers in agricultural implements. They served as manufacturers agents and also conducted a general storage and forwarding business.		27. Other Surveys in Which Included Kansas City, A Place In Time. Landmarks Commission of Kansas City, Missouri 1977.			
44. Description of Environment and Outbuildings This building is located in Kansas City's Central Industrial District. To the north, east and west are commercial buildings. To the south is the Twelfth Street viaduct.		28. No. of Stories 5		17. Present Name(s) Harry Kaufman Company	
45. Sources of Information Service Permit #45181, Water Dept., 5th Floor, City Hall, 414 E. 12th St., Kansas City, Mo. 64106		29. Basement? Yes <input checked="" type="checkbox"/> No <input type="checkbox"/>			18. Present Name(s) Harry Kaufman Company
		30. Foundation Material not visible			
		31. Wall Construction brick		20. Present Name(s) Harry Kaufman Company	
		32. Roof Type & Material flat; material unknown			21. Present Name(s) Harry Kaufman Company
		33. No. of Bays Front 3 Side			
		34. Wall Treatment		23. Present Name(s) Harry Kaufman Company	
		35. Plan Shape rectangular			24. Present Name(s) Harry Kaufman Company
		36. Changes (Explain in #42) Addition <input type="checkbox"/> Altered <input type="checkbox"/> Moved <input type="checkbox"/>			
		37. Condition Interior Exterior good		26. Present Name(s) Harry Kaufman Company	
		38. Preservation Underway? Yes <input checked="" type="checkbox"/> No <input type="checkbox"/>			27. Present Name(s) Harry Kaufman Company
		39. Endangered? By What? future demolition and/or redevelopment Yes <input checked="" type="checkbox"/> No <input type="checkbox"/>			
		40. Visible from Public Road? Yes <input checked="" type="checkbox"/> No <input type="checkbox"/>		29. Present Name(s) Harry Kaufman Company	
		41. Distance from and Frontage on Road 98'			30. Present Name(s) Harry Kaufman Company
		46. Prepared by Sherry Piland			
		47. Organization Landmarks Commission		32. Present Name(s) Harry Kaufman Company	
		48. Date 11/8/77			33. Present Name(s) Harry Kaufman Company
		49. Revision Date(s)			
				35. Present Name(s) Harry Kaufman Company	
					36. Present Name(s) Harry Kaufman Company
				38. Present Name(s) Harry Kaufman Company	
					39. Present Name(s) Harry Kaufman Company
				41. Present Name(s) Harry Kaufman Company	
					42. Present Name(s) Harry Kaufman Company
				44. Present Name(s) Harry Kaufman Company	
					45. Present Name(s) Harry Kaufman Company
				47. Present Name(s) Harry Kaufman Company	
					48. Present Name(s) Harry Kaufman Company
				50. Present Name(s) Harry Kaufman Company	
					51. Present Name(s) Harry Kaufman Company
				53. Present Name(s) Harry Kaufman Company	
					54. Present Name(s) Harry Kaufman Company
				56. Present Name(s) Harry Kaufman Company	
					57. Present Name(s) Harry Kaufman Company
				59. Present Name(s) Harry Kaufman Company	
					60. Present Name(s) Harry Kaufman Company
				62. Present Name(s) Harry Kaufman Company	
					63. Present Name(s) Harry Kaufman Company
				65. Present Name(s) Harry Kaufman Company	
					66. Present Name(s) Harry Kaufman Company
				68. Present Name(s) Harry Kaufman Company	
					69. Present Name(s) Harry Kaufman Company
				71. Present Name(s) Harry Kaufman Company	
					72. Present Name(s) Harry Kaufman Company
				74. Present Name(s) Harry Kaufman Company	
					75. Present Name(s) Harry Kaufman Company
				77. Present Name(s) Harry Kaufman Company	
					78. Present Name(s) Harry Kaufman Company
				80. Present Name(s) Harry Kaufman Company	
					81. Present Name(s) Harry Kaufman Company
				83. Present Name(s) Harry Kaufman Company	
					84. Present Name(s) Harry Kaufman Company
				86. Present Name(s) Harry Kaufman Company	
					87. Present Name(s) Harry Kaufman Company
				89. Present Name(s) Harry Kaufman Company	
					90. Present Name(s) Harry Kaufman Company
				92. Present Name(s) Harry Kaufman Company	
					93. Present Name(s) Harry Kaufman Company
				95. Present Name(s) Harry Kaufman Company	
					96. Present Name(s) Harry Kaufman Company
				98. Present Name(s) Harry Kaufman Company	
					99. Present Name(s) Harry Kaufman Company



1. No. CID 7
2. County Jackson
4. Present Name(s) Harry Kaufman Company
5. Present Name(s) Harry Kaufman Company
6. Present Name(s) Harry Kaufman Company
7. Present Name(s) Harry Kaufman Company
8. Present Name(s) Harry Kaufman Company
9. Present Name(s) Harry Kaufman Company
10. Present Name(s) Harry Kaufman Company
11. Present Name(s) Harry Kaufman Company
12. Present Name(s) Harry Kaufman Company
13. Present Name(s) Harry Kaufman Company
14. Present Name(s) Harry Kaufman Company
15. Present Name(s) Harry Kaufman Company
16. Present Name(s) Harry Kaufman Company
17. Present Name(s) Harry Kaufman Company
18. Present Name(s) Harry Kaufman Company
19. Present Name(s) Harry Kaufman Company
20. Present Name(s) Harry Kaufman Company
21. Present Name(s) Harry Kaufman Company
22. Present Name(s) Harry Kaufman Company
23. Present Name(s) Harry Kaufman Company
24. Present Name(s) Harry Kaufman Company
25. Present Name(s) Harry Kaufman Company
26. Present Name(s) Harry Kaufman Company
27. Present Name(s) Harry Kaufman Company
28. Present Name(s) Harry Kaufman Company
29. Present Name(s) Harry Kaufman Company
30. Present Name(s) Harry Kaufman Company
31. Present Name(s) Harry Kaufman Company
32. Present Name(s) Harry Kaufman Company
33. Present Name(s) Harry Kaufman Company
34. Present Name(s) Harry Kaufman Company
35. Present Name(s) Harry Kaufman Company
36. Present Name(s) Harry Kaufman Company
37. Present Name(s) Harry Kaufman Company
38. Present Name(s) Harry Kaufman Company
39. Present Name(s) Harry Kaufman Company
40. Present Name(s) Harry Kaufman Company
41. Present Name(s) Harry Kaufman Company
42. Present Name(s) Harry Kaufman Company
43. Present Name(s) Harry Kaufman Company
44. Present Name(s) Harry Kaufman Company
45. Present Name(s) Harry Kaufman Company
46. Present Name(s) Harry Kaufman Company
47. Present Name(s) Harry Kaufman Company
48. Present Name(s) Harry Kaufman Company
49. Present Name(s) Harry Kaufman Company
50. Present Name(s) Harry Kaufman Company
51. Present Name(s) Harry Kaufman Company
52. Present Name(s) Harry Kaufman Company
53. Present Name(s) Harry Kaufman Company
54. Present Name(s) Harry Kaufman Company
55. Present Name(s) Harry Kaufman Company
56. Present Name(s) Harry Kaufman Company
57. Present Name(s) Harry Kaufman Company
58. Present Name(s) Harry Kaufman Company
59. Present Name(s) Harry Kaufman Company
60. Present Name(s) Harry Kaufman Company
61. Present Name(s) Harry Kaufman Company
62. Present Name(s) Harry Kaufman Company
63. Present Name(s) Harry Kaufman Company
64. Present Name(s) Harry Kaufman Company
65. Present Name(s) Harry Kaufman Company
66. Present Name(s) Harry Kaufman Company
67. Present Name(s) Harry Kaufman Company
68. Present Name(s) Harry Kaufman Company
69. Present Name(s) Harry Kaufman Company
70. Present Name(s) Harry Kaufman Company
71. Present Name(s) Harry Kaufman Company
72. Present Name(s) Harry Kaufman Company
73. Present Name(s) Harry Kaufman Company
74. Present Name(s) Harry Kaufman Company
75. Present Name(s) Harry Kaufman Company
76. Present Name(s) Harry Kaufman Company
77. Present Name(s) Harry Kaufman Company
78. Present Name(s) Harry Kaufman Company
79. Present Name(s) Harry Kaufman Company
80. Present Name(s) Harry Kaufman Company
81. Present Name(s) Harry Kaufman Company
82. Present Name(s) Harry Kaufman Company
83. Present Name(s) Harry Kaufman Company
84. Present Name(s) Harry Kaufman Company
85. Present Name(s) Harry Kaufman Company
86. Present Name(s) Harry Kaufman Company
87. Present Name(s) Harry Kaufman Company
88. Present Name(s) Harry Kaufman Company
89. Present Name(s) Harry Kaufman Company
90. Present Name(s) Harry Kaufman Company
91. Present Name(s) Harry Kaufman Company
92. Present Name(s) Harry Kaufman Company
93. Present Name(s) Harry Kaufman Company
94. Present Name(s) Harry Kaufman Company
95. Present Name(s) Harry Kaufman Company
96. Present Name(s) Harry Kaufman Company
97. Present Name(s) Harry Kaufman Company
98. Present Name(s) Harry Kaufman Company
99. Present Name(s) Harry Kaufman Company
100. Present Name(s) Harry Kaufman Company

1. Present Name(s) F.B. Wilcox and Co.; Emerson Newton Co.

State Historical Survey and Planning Office, 909 University Avenue, Suite 215,
Columbia, Missouri 65201

HISTORIC INVENTORY

JA-AS-001-009

1 No. CID 8.
2 County Jackson
4 Present Name(s) Harry Kaufman Company
5 Other Name(s) Standard Implement Company

1. No. CID 8.
2. County Jackson
3. Location of Negatives Landmarks Commission
4. Present Name(s) Harry Kaufman Company
5. Other Name(s) Standard Implement Company

6. Specific Location 1312/14/16/18 West 12th Street
7. City or Town II Rural, Township & Vicinity Kansas City, Missouri 64101
8. Site Plan with North Arrow

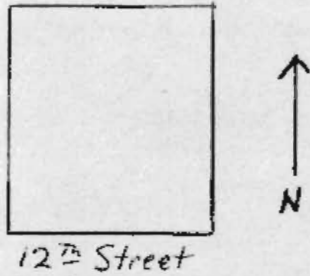

16. Thematic Category
17. Date(s) or Period 1882
18. Style or Design commercial
19. Architect or Engineer
20. Contractor or Builder
21. Original Use, if apparent commercial
22. Present Use commercial
23. Ownership Public Private
24. Owner's Name & Address, if known Josephine S. Jenney
c/o Reva Kaufman, 1221 W.70th Terr,
Kansas City, Missouri 64113

9. Coordinates UTM
Lat.
Long.

10. Site Building Structure Object
11. On National Register? Yes No
12. Is It Eligible? Yes No
13. Part of Estab. Hist. Dist.? Yes No
14. District Potent? Yes No
15. Name of Established District

25. Open to Public? restricted Yes No
26. Local Contact Person or Organization Landmarks Commission
27. Other Surveys in Which Included Kansas City, A Place In Time. Landmarks Commission of Kansas City, Missouri 1977

28. No. of Stories 5
29. Basement? Yes No
30. Foundation Material not fisible
31. Wall Construction brick
32. Roof Type & Material flat, material unknown
33. No. of Bays Front 12 Side
34. Wall Treatment
35. Plan Shape square
36. Changes (Explain in #42) Addition Altered Moved
37. Condition Interior Exterior good
38. Preservation Underway? Yes No
39. Endangered? By What? future demolition and/or redevelopment Yes No
40. Visible from Public Road? Yes No
41. Distance from and Frontage on Road 11' on road. 83'

42. Further Description of Important Features
The long facade features a recessed entrance in the third bay from the right. The entrance is approached by a flight of steps. The outstanding feature of this building is the complex molded brick and panel brick work. Round molded brick is used along the sides of the windows. Ornate corbelling forms the cornice. A date inscription is found beneath the cornice.



43. History and Significance
The Standard Implement Company was established in Illinois in 1852. In 1882 the company was incorporated by several Illinois firms, including the Newton Wagon Co. and the Grand Detour Plow Co. Andrew G. Bodwell started an agricultural implement business on the levee in 1872. He later became President of the Grand Detour Plow Co. (continued):

44. Description of Environment and Outbuildings
This building is located in Kansas City's Central Industrial District. To the east, west and north are commercial buildings. To the south is the Twelfth Street viaduct.

45. Sources of Information
Kansas City Journal, 1 January 1886; service permit #2771;
Water Dept., 5th Floor, City Hall, 414 E. 12th St., K.C., Mo. 64106
(continued):
46. Prepared by Sherry Piland
47. Organization Landmarks Commission
48. Date 8/15/77
49. Revision Date(s)

HISTORIC INVENTORY

1312/14/16/18 West 12th Street
Kansas City, Missouri 64101

43. (continued from Page 1)
After the merger of the companies he was named Vice President of the Standard Implement Company. The company carried a wide variety of farm implements, buggies and carriages with transport of their goods facilitated by their own railroad switch.
45. (continued from Page 1)
Pen and Sunlight Sketches of Kansas City, 1892, pp. 166 and 181.
Kansas City on the Eve of the 20th Century, 1900, p. 74.
Kansas City, An Illustrated Review, 1886, p. 124.

State Historical Survey and Planning Office, 909 University Avenue, Suite 215,
Columbia, Missouri 65201
HISTORIC INVENTORY

JA-AS-001-010

1 No. CID 9.
2 County Jackson
4 Present Name(s) Kansas City Bolt, Nut & Screw Co.
5 Other Name(s) Demster Mill Manufacturing Company

1. No. CID 9.
2. County Jackson
3. Location of Negatives Landmarks Commission

4. Present Name(s) Kansas City Bolt, Nut and Screw Company
5. Other Name(s) Demster Mill Manufacturing Company

6. Specific Location 1320 West 12th Street

16. Thematic Category
17. Date(s) or Period 1900

28. No. of Stories 5
29. Basement? Yes No

7. City or Town If Rural, Township & Vicinity Kansas City Missouri 64101

18. Style or Design commercial

30. Foundation Material not visible

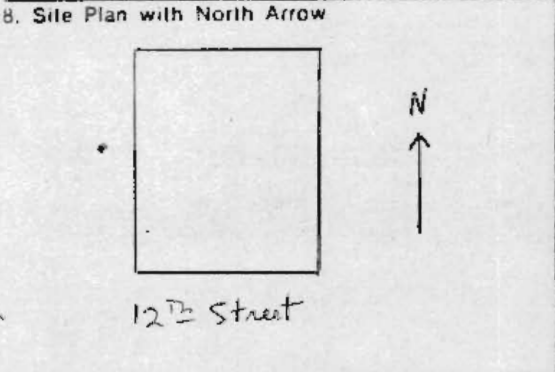

19. Architect or Engineer

31. Wall Construction brick

20. Contractor or Builder

32. Roof Type & Material flat; material unknown

21. Original Use, if apparent commercial

33. No. of Bays Front 3 Side

22. Present Use commercial

34. Wall Treatment

23. Ownership Public Private

35. Plan Shape rectangular

24. Owner's Name & Address, if known K.C. Bolt, Nut and Screw 1324 West 12th Street K.C., Mo. 64101

36. Changes (Explain in #42) Addition Altered Moved

9. Coordinates UTM Lat. Long.

25. Open to Public? (restricted) Yes No

37. Condition Interior Exterior good

10. Site Building Structure Object

11. On National Register? Yes No

12. Is it Eligible? Yes No

26. Local Contact Person or Organization Landmarks Commission

38. Preservation Underway? Yes No

13. Part of Estab. Hist. Dist.? Yes No

14. District Potent'l? Yes No

27. Other Surveys in Which Included Kansas City, A Place In Time. Landmarks Commission of Kansas City, Missouri, 1977.

39. Endangered? By What? future demolition and/or re-development Yes No

15. Name of Established District

40. Visible from Public Road? Yes No

41. Distance from and Frontage on Road 11' 48'

42. Further Description of Important Features
The entrance to this building is offset to the left, recessed and approached by a flight of steps. The other two bays of the first floor of the facade contain garage doors. The rectangular windows of the second through fifth floors contain ventlights. The fifth floor appears to have been a later addition. The windows of the fifth floor feature a stone surround.

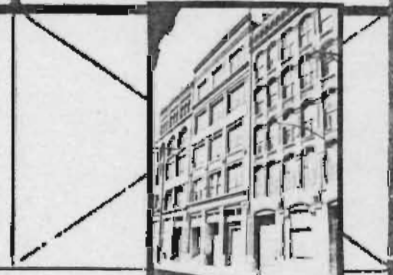

43. History and Significance
The Demster Mill Manufacturing Co., under the management of G.C. Kidd, produced pumps, tanks, well machinery and gasoline engines.



44. Description of Environment and Outbuildings
This building is located in Kansas City's Central Industrial District. Commercial buildings are located to the north, east and west. To the south is the Twelfth Street Viaduct.

45. Sources of Information
Service permit #16562, Water Dept., 5th Floor, City Hall, 414 E. 12th Kansas City, Missouri 64106
Kansas City Star, 15 January 1923, p.1.

46. Prepared by Sherry Piland
47. Organization Landmarks Commission
48. Date 8/4/77
49. Revision Date(s)

HISTORIC INVENTORY

JA-AS-001-011

1. No. 10		4. Present Name(s) Kansas City Bolt, Nut and Screw Company		1 No. 10 2 County Jackson 4 Present Name(s) Kansas City Bolt, Nut & Screw Company 5 Other Name(s) Whitman and Barnes Manufacturing Company
2. County Jackson		5. Other Name(s)		
3. Location of Negatives Landmarks Commission		Whitman and Barnes Manufacturing Company		
6. Specific Location 1324 West 12th Street		16. Thematic Category		28. No. of Stories 5
7. City or Town If Rural, Township & Vicinity Kansas City Missouri 64101		17. Date(s) or Period c. 1887		29. Basement? Yes <input checked="" type="checkbox"/> No <input type="checkbox"/>
8. Site Plan with North Arrow 		18. Style or Design commercial		30. Foundation Material not visible
9. Coordinates UTM Lat. Long.		19. Architect or Engineer		31. Wall Construction brick
10. Site I: Building <input checked="" type="checkbox"/> Structure I: Object <input type="checkbox"/>		20. Contractor or Builder		32. Roof Type & Material flat; material unknown
11. On National Register? Yes <input type="checkbox"/> No <input checked="" type="checkbox"/>		21. Original Use, if apparent commercial		33. No. of Bays Front 3 Side
12. Is It Eligible? Yes <input checked="" type="checkbox"/> No <input type="checkbox"/>		22. Present Use commercial		34. Wall Treatment
13. Part of Estab. Hist. Dist.? Yes <input type="checkbox"/> No <input checked="" type="checkbox"/>		23. Ownership Public <input type="checkbox"/> Private <input checked="" type="checkbox"/>		35. Plan Shape rectangular
14. District Potent? Yes <input checked="" type="checkbox"/> No <input type="checkbox"/>		24. Owner's Name & Address, if known K.C. Bolt, Nut and Screw Co., Inc. 1324 W. 12th St., K.C., Mo. 64101		36. Changes (Explain in #42) Addition <input type="checkbox"/> Altered <input type="checkbox"/> Moved <input type="checkbox"/>
15. Name of Established District		25. Open to Public? restricted Yes <input checked="" type="checkbox"/> No <input type="checkbox"/>		37. Condition Interior good Exterior
12. Further Description of Important Features The recessed entrance, offset to the right, is reached by a flight of steps. The remaining bays of the first floor have been filled in with brick and glass blocks. The bays of the first floor are marked by stone piers. The second and third floor windows are rectangular. Diocletian windows are on the fourth floor with terra cotta ornaments in the spandrels between the arches. Each bay of the fifth floor contains three narrow arched windows per bay. (continued)		26. Local Contact Person or Organization Landmarks Commission		38. Preservation Underway? Yes <input checked="" type="checkbox"/> No <input type="checkbox"/>
13. History and Significance The Whitman and Barnes Manufacturing Co. was started c. 1868 in Akron, Ohio. Colonel James G. Stowe came to Kansas City in 1887 to start a branch office, handling hardware and agricultural implements. Col. Stowe headed the branch concern until 1894 when he established the Stowe Implement Co. In 1898 he was named (continued:)		27. Other Surveys in Which Included Kansas City, A Place In Time, Landmarks Commission of Kansas City, Missouri, 1977.		39. Endangered? By What? Yes <input checked="" type="checkbox"/> No <input type="checkbox"/> future demolition and/or redevelopment
14. Description of Environment and Outbuildings This building is located in Kansas City's Central Industrial District. To the east, west and north are commercial buildings. To the south is the Twelfth Street Viaduct.		28. Distance from and Frontage on Road 11' 50'		
15. Sources of Information Leonard, The Industries of Kansas City, 1888, pp. 204-205. Kansas City Star, January 2, 1908. Pen and Sunlight Sketches of Kansas City, 1892, p. 115.		46. Prepared by Sherry Piland		
		47. Organization Landmarks Commission		1 No. 10 2 County Jackson 4 Present Name(s) Kansas City Bolt, Nut & Screw Company 5 Other Name(s) Whitman and Barnes Manufacturing Company
		48. Date 8/4/77 49. Revision Date(s)		

1324 West 12th Street
Kansas City, Missouri 64101

43. (continued from page 1.) consul general at Cape Town, South Africa.
42. (continued from page 1.) An ornate corbelled cornice tops the building.

HISTORIC INVENTORY

Columbia, Missouri 65201

JA-AS-001-012

1 No.
CID 11.

2 County
Jackson

4 Present Name(s)
Commercial

5 Owner Name(s)
English Bros. Machinery Co.; Crane Co.

1. No. CID 11.

2. County Jackson

3. Location of Negatives Landmarks Commission

4. Present Name(s) Commercial

5. Other Name(s) English Brothers Machinery Co.; Crane Co.

6. Specific Location 1328/30 West 12th Street

7. City or Town If Rural, Township & Vicinity Kansas City, Missouri 64101

8. Site Plan with North Arrow

9. Coordinates UTM

10. Site: Building Structure: Object

11. On National Register? Yes No

12. Is II Eligible? Yes No

13. Part of Estab. Hist. Dist.? Yes No

14. District Potent? Yes No

15. Name of Established District

16. Thematic Category

17. Date(s) or Period 1886

18. Style or Design Commercial

19. Architect or Engineer

20. Contractor or Builder

21. Original Use, if apparent commercial

22. Present Use Commercial

23. Ownership Public Private

24. Owner's Name & Address, if known K.C. Bolt, Nut and Screw Co., Inc. 1324 W. 12th St., K.C., Mo. 64101

25. Open to Public? Yes No (restricted)

26. Local Contact Person or Organization Landmarks Commission

27. Other Surveys in Which Included Kansas City, A Place In Time, Landmarks Commission of Kansas City, Missouri 1977.

28. No. of Stories 4

29. Basement? Yes No

30. Foundation Material coursed rubble

31. Wall Construction brick

32. Roof Type & Material flat, material unknown

33. No. of Bays Front 3 Side 7

34. Wall Treatment

35. Plan Shape rectangular

36. Changes Addition Altered Moved (Explain in #42)

37. Condition Interior Exterior good

38. Preservation Underway? Yes No

39. Endangered? By What? Yes No future redevelopment and/or demolition

40. Visible from Public Road? Yes No

41. Distance from and Frontage on Road 11' 48'

42. Further Description of Important Features

The center entrance is recessed. The windows on each side are covered with wooden slats. The windows of the second and third floors are rectangular. The windows of the fourth floor are set within a relieving arch. In the arched segment is a metal design featuring a wheel motif. The roof line appears to have been altered. Some rear windows have been bricked in. A loading dock is located on the Hickory Street side.



43. History and Significance

In 1872 James English was associated with the agricultural implement firm of English and Dixon. By 1881 he and his brothers, Charles and Thomas, had formed the English Brothers Machinery Co., dealing in belting, pump and hydraulic machinery, and hardware specialties. (continued):

44. Description of Environment and Outbuildings

This building is located in Kansas City's Central Industrial District. Commercial buildings are located to the north, east, and west. To the south is the Twelfth Street Viaduct.

45. Sources of Information Kansas City Journal, 1 Jan. 1887; Service permit #2013, Water Dept., 5th floor, City Hall, 414 East 12th St., K.C., Mo. 64106 (continued):

46. Prepared by Sherry Piland

47. Organization Landmarks Commission

48. Date 8/5/77

49. Revision Date(s)

HISTORIC INVENTORY

1328/30 West 12th Street
Kansas City, Missouri 64101

45. (continued from Page 1.)

Kansas City on the Eve of the Twentieth Century, 1900, p.66.
Kansas City Star, 14 May, 1950.

43. (continued from Page 1.) The Crane Co. of Chicago established a Kansas City branch at this location in 1887 and was managed by Charles English. The Crane Co., which handled plumbing supplies, remained in the Central Industrial District until 1950.

State Historical Survey and Planning Office, 909 University Avenue, Suite 215,
Columbia, Missouri 65201
HISTORIC INVENTORY

JA-AS-001-013

1 No. CID 12.
2 County Jackson
4 Present Name(s) Becks Tire Service
5 Other Name(s) Campbell Glass and Paint Co.

1. No. CID 12.
2. County Jackson
3. Location of Negatives Landmarks Commission

6. Specific Location 1400/02 West 12th Street

7. City or Town Kansas City Missouri 64101

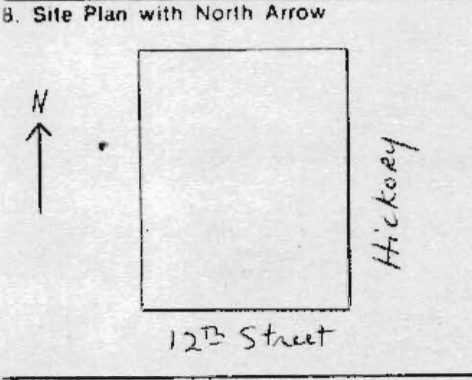

9. Coordinates UTM
Lat.
Long.

10. Site Building Structure Object

11. On National Register? Yes No

12. Is It Eligible? Yes No

13. Part of Estab. Hist. Dist.? Yes No

14. District Potent? Yes No

15. Name of Established District

4. Present Name(s) Becks Tire Service

5. Other Name(s) Campbell Glass and Paint Co.

16. Thematic Category

17. Date(s) or Period 1884

18. Style or Design commercial

19. Architect or Engineer

20. Contractor or Builder

21. Original Use, if apparent commercial

22. Present Use commercial

23. Ownership Public Private

24. Owner's Name & Address, if known Beck Properties, Inc. 4224 Truman Road Kansas City, Missouri 64127

25. Open to Public? (restricted) Yes No

26. Local Contact Person or Organization Landmarks Commission

27. Other Surveys in Which Included Kansas City, A Place In Time. Landmarks Commission of Kansas City, Missouri, 1977.

28. No. of Stories 5

29. Basement? Yes No

30. Foundation Material coursed rubble

31. Wall Construction brick

32. Roof Type & Material flat, material unknown

33. No. of Bays Front 3 Side 7

34. Wall Treatment

35. Plan Shape rectangular

36. Changes (Explain in #42) Addition Altered Moved

37. Condition Interior Exterior good

38. Preservation Underway? Yes No

39. Endangered? By What? Yes No future redevelopment and/or demolition

40. Visible from Public Road? Yes No

41. Distance from and Frontage on Road 10' from; 48' on road

42. Further Description of Important Features
This corner building has the main entrance facing south, offset to the left. The second, third and fourth floors are united by brick piers, surmounted by a curved arch. The arch forms Diocletian windows on the fourth floor. Corbelling distinguishes the spandrels between the three arches. The fifth floor is marked by three narrow arched windows in each bay. Some windows on the east side of the building have been bricked in. A decorative cornice has been removed.

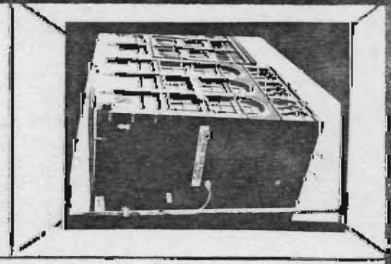

43. History and Significance
Charles Campbell, an Illinois native, came to Kansas City in 1879 and established the Campbell Glass and Paint Co. By 1913 the firm had branches in five southwest cities. Campbell served on the Park Board and was president of the 1900 Convention Hall Building Company. In addition to their paint products, the company also crafted stained and jeweled glass windows.

44. Description of Environment and Outbuildings
This building is located in Kansas City's Central Industrial District. Commercial buildings are located to the east and west. To the south is the Twelfth Street viaduct. To the north are railroad tracks and vacant land.

45. Sources of Information
Service permit #3717, Water Department, 5th Floor, City Hall, 414 East 12th St., K.C., Mo. 64106
Kansas City Star, 24 August, 1947
Kansas City Journal, 13 June 1925
Kansas City Star, 15 June 1897, p.8.

46. Prepared by Sherry Piland

47. Organization Landmarks Commission

48. Date 8/4/77 49. Revision Date(s)

HISTORIC INVENTORY

JA-AS-001-014

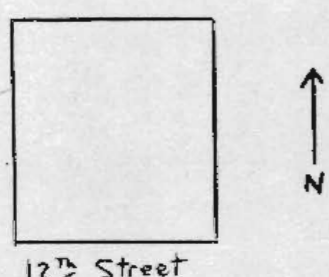
1. No. CID 13.		4. Present Name(s) Reliance Paper Company		1 CID 13.	
2. County Jackson		5. Other Name(s) Flint and Walling Manufacturing Co.; Union Iron Works			2 County Jackson
3. Location of Negatives Landmarks Commission					
6. Specific Location 1404/06 West 12th Street		16. Thematic Category		4 Present Name(s) Reliance Paper Company	
7. City or Town - If Rural, Township & Vicinity Kansas City, Missouri 64101		17. Date(s) or Period 1884			
8. Site Plan with North Arrow		18. Style or Design commercial		4 Present Name(s) Reliance Paper Company	
		19. Architect or Engineer			
9. Coordinates UTM Lat. Long.		20. Contractor or Builder		4 Present Name(s) Reliance Paper Company	
10. Site Building Structure Object Building <input checked="" type="checkbox"/> <input type="checkbox"/> <input type="checkbox"/>		21. Original Use, if apparent commercial			
1. On National Register? Yes <input type="checkbox"/> No <input checked="" type="checkbox"/>		22. Present Use commercial		4 Present Name(s) Reliance Paper Company	
2. Part of Estab. Hist. Dist.? Yes <input type="checkbox"/> No <input checked="" type="checkbox"/>		23. Ownership Public <input type="checkbox"/> Private <input checked="" type="checkbox"/>			
3. Name of Established District		24. Owner's Name & Address, if known David and Berenice Rielley, Jr. 1404 W. 12th St., K.C., Mo. 64101		4 Present Name(s) Reliance Paper Company	
		25. Open to Public? Yes <input checked="" type="checkbox"/> No <input type="checkbox"/> (restricted)			
		26. Local Contact Person or Organization Landmarks Commission		4 Present Name(s) Reliance Paper Company	
		27. Other Surveys in Which Included Kansas City, A Place In Time. Landmarks Commission of Kansas City, Missouri, 1977.			
2. Further Description of Important Features		28. No. of Stories 4		4 Present Name(s) Reliance Paper Company	
The entrance to this building is offset to the left. Large plate glass windows are noted on the first floor. The three bays of the second and third floors feature arched windows. Each bay of the fourth floor contains three narrow arched windows. Decorative brick forms a string course between the first and second floors. Panel brick decoration is used in the brick piers between the bays. (cont'd):		29. Basement? Yes <input checked="" type="checkbox"/> No <input type="checkbox"/>			
3. History and Significance		30. Foundation Material not visible		4 Present Name(s) Reliance Paper Company	
The main factory of the Flint and Walling Manufacturing Co. was in Kendallville, Indiana. Branch warehouses were located in Kansas City and Fort Worth. They dealt in well supplies, wind engines and wind mills. In 1886 they sold 70 car-loads of engines, shipping many as far as California. (continued):		31. Wall Construction brick			
4. Description of Environment and Outbuildings		32. Roof Type & Material flat; material unknown		4 Present Name(s) Reliance Paper Company	
This building is located in Kansas City's Central Industrial District. Commercial buildings are located to the east and west. To the south is the Twelfth Street Viaduct. To the north is vacant land.		33. No. of Bays Front 3 Side			
5. Sources of Information		34. Wall Treatment		4 Present Name(s) Reliance Paper Company	
Service permit #3861, Water Dept., 5th Floor, 414 East 12th St., Kansas City, Missouri 64106 Kansas City, An Illustrated Review, pp. 111 and 126. The Commerce of Kansas City in 1886, 1886, p. 143.		35. Plan Shape rectangular			
		36. Changes (Explain in #42) Addition <input type="checkbox"/> Altered <input type="checkbox"/> Moved <input type="checkbox"/>		4 Present Name(s) Reliance Paper Company	
		37. Condition Interior Exterior good			
		38. Preservation Underway? Yes <input checked="" type="checkbox"/> No <input type="checkbox"/>		4 Present Name(s) Reliance Paper Company	
		39. Endangered? By What? Yes <input checked="" type="checkbox"/> No <input type="checkbox"/> future redevelopment and/or demolition			
		40. Visible from Public Road? Yes <input checked="" type="checkbox"/> No <input type="checkbox"/>		4 Present Name(s) Reliance Paper Company	
		41. Distance from and Frontage on Road 10' from; 48' on road.			
		46. Prepared by Sherry Piland		4 Present Name(s) Reliance Paper Company	
		47. Organization Landmarks Commission			
		48. Date 8/5/77		4 Present Name(s) Reliance Paper Company	
		49. Revision Date(s)			

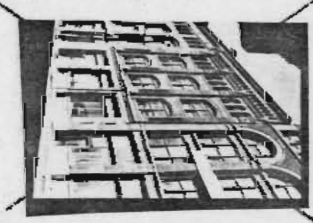

Union Iron Works
Flint & Walling Manufacturing Co.;

HISTORIC INVENTORY

1404/06 West 12th Street
Kansas City, Missouri 64101

43. (continued from page 1.) A Kansas City branch of the Union Iron Works was also located in this building. The firm was founded in Decatur, Illinois ca. 1863. The firm handled general machinery, elevator supplies, stationary engines and boilers.
42. (continued from page 1.) Ornate corbelling is used on the cornice. A loading dock is located in the rear.

HISTORIC INVENTORY

JA AS-001-015

1 No. CID 14.
2 County JACKSON
4 Present Name(s) Fiddler's Office Supply Co.; Creamery Package Manufacturing Company

1. No. CID 14.
2. County Jackson
3. Location of Negatives Landmarks Commission

4. Present Name(s) Fiddler's Office Supply Co., Shepard Stationery Co.
5. Other Name(s) Creamery Package Manufacturing Company

6. Specific Location 1408 West 12th Street
7. City or Town If Rural, Township & Vicinity Kansas City Missouri 64101

16. Thematic Category
17. Date(s) or Period 1884
18. Style or Design commercial

28. No. of Stories 4
29. Basement? Yes No
30. Foundation Material unknown
31. Wall Construction not visible

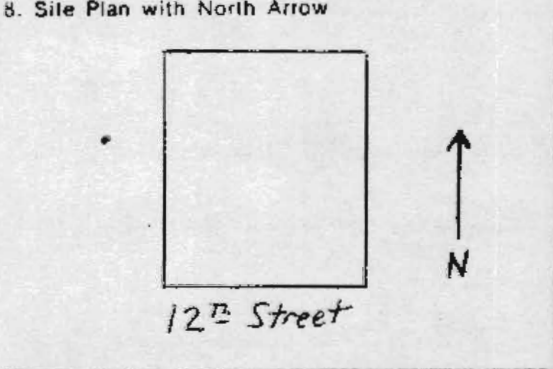

19. Architect or Engineer
20. Contractor or Builder
21. Original Use, if apparent commercial
22. Present Use commercial

32. Roof Type & Material flat; material unknown
33. No. of Bays Front 3 Side
34. Wall Treatment brick
35. Plan Shape rectangular

9. Coordinates UTM Lat. Long.

23. Ownership Public Private
24. Owner's Name & Address, if known Maco Investment Co. 1408 W. 12th Street K.C., Mo. 64101

36. Changes (Explain in #42) Addition Altered Moved
37. Condition Interior good Exterior good

10. Site Building Structure Object
11. On National Register? Yes No
12. Is It Eligible? Yes No
13. Part of Estab. Hist. Dist.? Yes No
14. District Potent? Yes No

25. Open to Public? (restricted) Yes No
26. Local Contact Person or Organization Landmarks Commission
27. Other Surveys in Which Included Kansas City, A Place In Time. Landmarks Commission of Kansas City, Missouri, 1977.

38. Preservation Underway? Yes No
39. Endangered? By What? Yes No
future redevelopment and/or demolition
40. Visible from Public Road? Yes No

15. Name of Established District

41. Distance from and Frontage on Road 10' from; 48' on road.

42. Further Description of Important Features
The entrance to this building is offset right. The middle and left bays of the first floor consist of garage doors. The arched windows of the second, third & fourth floors have been filled in with glass blocks. The fourth floor features three narrow arched windows in each bay. A loading dock is located in the rear of the building.



43. History and Significance
Albert Marty, a real estate investor, had this building constructed. Several firms were located here. One of the earliest tenants was the Creamery Package Manufacturing Company, a firm that dealt in dairy, creamery, and cheese factory supplies. Later tenants included the Union Transfer Company, the Esterly Harvesting Machine Company, and Hanna, Lea and Co., corn merchants.

44. Description of Environment and Outbuildings
This building is located in Kansas City's Central Industrial District. Commercial buildings are to the east and west. The Twelfth Street Viaduct is to the south. To the north are railroad tracks and commercial buildings.

45. Sources of Information
Service Permit #3977, Water Department, 5th Floor, City Hall, 414 East 12th Street, Kansas City, Missouri 64106
The Kansas City Stockyards and Packing House Blue Book, 1888, p.60.
Hoye, City Directories, 1885, 1887/88.

46. Prepared by Sherry Piland
47. Organization Landmarks Commission
48. Date 8/5/77
49. Revision Date(s)

State Historical Survey and Planning Office, 909 University Avenue, Suite 215,
Columbia, Missouri 65201

HISTORIC INVENTORY

JA-AS-001-016

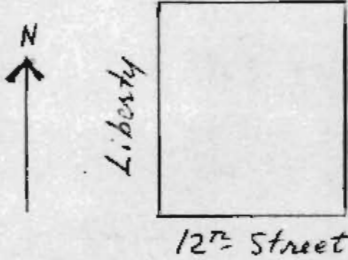
1. No. CID 15		4. Present Name(s) Columbia Burlap Bag Co.		1. No. CID 15.
2. County Jackson		5. Other Name(s) K.C. Hardware Company, Stowe Implement Supply Co.; J.I. Case Threshing Machine Company		
3. Location of Negatives Landmarks Commission		6. Specific Location 1412/18 West 12th Street		2. County Jackson
7. City or Town If Rural, Township & Vicinity Kansas City Missouri 64101		16. Thematic Category		
8. Site Plan with North Arrow 		17. Date(s) or Period 1886		4. Present Name(s) Columbia Burlap Bag Company
9. Coordinates UTM Lat. Long.		18. Style or Design Commercial		
10. Site Building X Structure Object		19. Architect or Engineer		3. Present Name(s) K.C. Hardware Company; Stowe Implement Supply Co.
11. On National Register? Yes No X		20. Contractor or Builder		
12. Is It Eligible? Yes X No		21. Original Use, if apparent commercial		2. Present Name(s) K.C. Hardware Company; Stowe Implement Supply Co.
13. Part of Estab. Hist. Dist.? Yes No X		22. Present Use commercial		
14. District Potent? Yes X No		23. Ownership Public Private X		3. Present Name(s) K.C. Hardware Company; Stowe Implement Supply Co.
15. Name of Established District		24. Owner's Name & Address, if known Harry and Dorothy Hardin c/o Columbia Burlap Bag Co. 1412 W. 12th St., K.C., Mo. 64101		
16. Further Description of Important Features The first floor of the facade has been altered by the replacement of windows with glass blocks. The entrance at the extreme left bay has also been surrounded by glass blocks. The bays are slightly recessed and are defined by projecting brick piers. The piers continue through the fourth floor, terminating in arches with ornate spring points. Paired windows set in a relieving arch are found on each bay of the second and third floors. The fourth floor windows (cntd)		25. Open to Public? restricted Yes X No		4. Present Name(s) K.C. Hardware Company; Stowe Implement Supply Co.
17. History and Significance Albert Marty, a prominent real estate man, had this building constructed in 1886. Numerous agricultural implement firms were early occupants of the building, including the K.C. Hardware Co., Peru Plow and Wheel Co., the Birdsell Manufacturing Co., and the Marseilles Manufacturing Co. Starting in 1894, the building saw use as (continued:)		26. Local Contact Person or Organization Landmarks Commission		
18. Description of Environment and Outbuildings This building is located in Kansas City's Central Industrial District. Commercial buildings are located to the north, east and west. The Twelfth Street Viaduct is to the south.		27. Other Surveys in Which Included Kansas City, A Place In Time. Landmarks Commission of Kansas City, Missouri, 1977.		5. Other Name(s) K.C. Hardware Company; Stowe Implement Supply Co.
19. Sources of Information Kansas City on the Eve of the Twentieth Century, 1900, pp. 49-50. Service Permit #5924, Water Dept., 5th Floor, City Hall, 414 E. 12th St., K.C., Mo. 64106.		28. No. of Stories 5		
20. Prepared by Sherry Piland		29. Basement? Yes X No		(continued:) K.C. Hardware Company; Stowe Implement Supply Co.
21. Organization Landmarks Commission		30. Foundation Material coursed rubble		
22. Date 8/16/77		31. Wall Construction brick		6. Other Name(s) K.C. Hardware Company; Stowe Implement Supply Co.
23. Revision Date(s)		32. Roof Type & Material flat; material unknown		
24. Distance from and Frontage on Road 10' 68'		33. No. of Bays Front 6 Side 9		7. Other Name(s) K.C. Hardware Company; Stowe Implement Supply Co.
25. Visible from Public Road? Yes X No		34. Wall Treatment		
26. Condition Interior Exterior good		35. Plan Shape rectangular		8. Other Name(s) K.C. Hardware Company; Stowe Implement Supply Co.
27. Preservation Underway? Yes X No		36. Changes (Explain in #42) Addition X Altered X Moved		
28. Endangered? By What? future demolition and/or redevelopment Yes X No		37. Condition Interior Exterior good		9. Other Name(s) K.C. Hardware Company; Stowe Implement Supply Co.
29. Visible from Public Road? Yes X No		38. Preservation Underway? Yes X No		
30. Distance from and Frontage on Road 10' 68'		39. Endangered? By What? future demolition and/or redevelopment Yes X No		10. Other Name(s) K.C. Hardware Company; Stowe Implement Supply Co.
31. Visible from Public Road? Yes X No		40. Visible from Public Road? Yes X No		
32. Condition Interior Exterior good		41. Distance from and Frontage on Road 10' 68'		11. Other Name(s) K.C. Hardware Company; Stowe Implement Supply Co.
33. Preservation Underway? Yes X No		42. Further Description of Important Features The first floor of the facade has been altered by the replacement of windows with glass blocks. The entrance at the extreme left bay has also been surrounded by glass blocks. The bays are slightly recessed and are defined by projecting brick piers. The piers continue through the fourth floor, terminating in arches with ornate spring points. Paired windows set in a relieving arch are found on each bay of the second and third floors. The fourth floor windows (cntd)		
34. Endangered? By What? future demolition and/or redevelopment Yes X No		43. History and Significance Albert Marty, a prominent real estate man, had this building constructed in 1886. Numerous agricultural implement firms were early occupants of the building, including the K.C. Hardware Co., Peru Plow and Wheel Co., the Birdsell Manufacturing Co., and the Marseilles Manufacturing Co. Starting in 1894, the building saw use as (continued:)		12. Other Name(s) K.C. Hardware Company; Stowe Implement Supply Co.
35. Visible from Public Road? Yes X No		44. Description of Environment and Outbuildings This building is located in Kansas City's Central Industrial District. Commercial buildings are located to the north, east and west. The Twelfth Street Viaduct is to the south.		
36. Distance from and Frontage on Road 10' 68'		45. Sources of Information Kansas City on the Eve of the Twentieth Century, 1900, pp. 49-50. Service Permit #5924, Water Dept., 5th Floor, City Hall, 414 E. 12th St., K.C., Mo. 64106.		13. Other Name(s) K.C. Hardware Company; Stowe Implement Supply Co.
37. Visible from Public Road? Yes X No		46. Prepared by Sherry Piland		
38. Condition Interior Exterior good		47. Organization Landmarks Commission		14. Other Name(s) K.C. Hardware Company; Stowe Implement Supply Co.
39. Preservation Underway? Yes X No		48. Date 8/16/77		
39. Endangered? By What? future demolition and/or redevelopment Yes X No		49. Revision Date(s)		15. Other Name(s) K.C. Hardware Company; Stowe Implement Supply Co.
40. Visible from Public Road? Yes X No		46. Prepared by Sherry Piland		
40. Distance from and Frontage on Road 10' 68'		47. Organization Landmarks Commission		16. Other Name(s) K.C. Hardware Company; Stowe Implement Supply Co.
41. Visible from Public Road? Yes X No		48. Date 8/16/77		
41. Condition Interior Exterior good		49. Revision Date(s)		17. Other Name(s) K.C. Hardware Company; Stowe Implement Supply Co.
42. Preservation Underway? Yes X No		46. Prepared by Sherry Piland		
42. Endangered? By What? future demolition and/or redevelopment Yes X No		47. Organization Landmarks Commission		18. Other Name(s) K.C. Hardware Company; Stowe Implement Supply Co.
43. Visible from Public Road? Yes X No		48. Date 8/16/77		
43. Distance from and Frontage on Road 10' 68'		49. Revision Date(s)		19. Other Name(s) K.C. Hardware Company; Stowe Implement Supply Co.
44. Visible from Public Road? Yes X No		46. Prepared by Sherry Piland		
44. Condition Interior Exterior good		47. Organization Landmarks Commission		20. Other Name(s) K.C. Hardware Company; Stowe Implement Supply Co.
45. Preservation Underway? Yes X No		48. Date 8/16/77		
45. Endangered? By What? future demolition and/or redevelopment Yes X No		49. Revision Date(s)		21. Other Name(s) K.C. Hardware Company; Stowe Implement Supply Co.
46. Visible from Public Road? Yes X No		46. Prepared by Sherry Piland		
46. Distance from and Frontage on Road 10' 68'		47. Organization Landmarks Commission		22. Other Name(s) K.C. Hardware Company; Stowe Implement Supply Co.
47. Visible from Public Road? Yes X No		48. Date 8/16/77		
47. Condition Interior Exterior good		49. Revision Date(s)		23. Other Name(s) K.C. Hardware Company; Stowe Implement Supply Co.
48. Preservation Underway? Yes X No		46. Prepared by Sherry Piland		
48. Endangered? By What? future demolition and/or redevelopment Yes X No		47. Organization Landmarks Commission		24. Other Name(s) K.C. Hardware Company; Stowe Implement Supply Co.
49. Visible from Public Road? Yes X No		48. Date 8/16/77		
49. Distance from and Frontage on Road 10' 68'		49. Revision Date(s)		25. Other Name(s) K.C. Hardware Company; Stowe Implement Supply Co.
50. Visible from Public Road? Yes X No		46. Prepared by Sherry Piland		
50. Condition Interior Exterior good		47. Organization Landmarks Commission		26. Other Name(s) K.C. Hardware Company; Stowe Implement Supply Co.
51. Preservation Underway? Yes X No		48. Date 8/16/77		
51. Endangered? By What? future demolition and/or redevelopment Yes X No		49. Revision Date(s)		27. Other Name(s) K.C. Hardware Company; Stowe Implement Supply Co.
52. Visible from Public Road? Yes X No		46. Prepared by Sherry Piland		
52. Distance from and Frontage on Road 10' 68'		47. Organization Landmarks Commission		28. Other Name(s) K.C. Hardware Company; Stowe Implement Supply Co.
53. Visible from Public Road? Yes X No		48. Date 8/16/77		
53. Condition Interior Exterior good		49. Revision Date(s)		29. Other Name(s) K.C. Hardware Company; Stowe Implement Supply Co.
54. Preservation Underway? Yes X No		46. Prepared by Sherry Piland		
54. Endangered? By What? future demolition and/or redevelopment Yes X No		47. Organization Landmarks Commission		30. Other Name(s) K.C. Hardware Company; Stowe Implement Supply Co.
55. Visible from Public Road? Yes X No		48. Date 8/16/77		
55. Distance from and Frontage on Road 10' 68'		49. Revision Date(s)		31. Other Name(s) K.C. Hardware Company; Stowe Implement Supply Co.
56. Visible from Public Road? Yes X No		46. Prepared by Sherry Piland		
56. Condition Interior Exterior good		47. Organization Landmarks Commission		32. Other Name(s) K.C. Hardware Company; Stowe Implement Supply Co.
57. Preservation Underway? Yes X No		48. Date 8/16/77		
57. Endangered? By What? future demolition and/or redevelopment Yes X No		49. Revision Date(s)		33. Other Name(s) K.C. Hardware Company; Stowe Implement Supply Co.
58. Visible from Public Road? Yes X No		46. Prepared by Sherry Piland		
58. Distance from and Frontage on Road 10' 68'		47. Organization Landmarks Commission		34. Other Name(s) K.C. Hardware Company; Stowe Implement Supply Co.
59. Visible from Public Road? Yes X No		48. Date 8/16/77		
59. Condition Interior Exterior good		49. Revision Date(s)		35. Other Name(s) K.C. Hardware Company; Stowe Implement Supply Co.
60. Preservation Underway? Yes X No		46. Prepared by Sherry Piland		
60. Endangered? By What? future demolition and/or redevelopment Yes X No		47. Organization Landmarks Commission		36. Other Name(s) K.C. Hardware Company; Stowe Implement Supply Co.
61. Visible from Public Road? Yes X No		48. Date 8/16/77		
61. Distance from and Frontage on Road 10' 68'		49. Revision Date(s)		37. Other Name(s) K.C. Hardware Company; Stowe Implement Supply Co.
62. Visible from Public Road? Yes X No		46. Prepared by Sherry Piland		
62. Condition Interior Exterior good		47. Organization Landmarks Commission		38. Other Name(s) K.C. Hardware Company; Stowe Implement Supply Co.
63. Preservation Underway? Yes X No		48. Date 8/16/77		
63. Endangered? By What? future demolition and/or redevelopment Yes X No		49. Revision Date(s)		39. Other Name(s) K.C. Hardware Company; Stowe Implement Supply Co.
64. Visible from Public Road? Yes X No		46. Prepared by Sherry Piland		
64. Distance from and Frontage on Road 10' 68'		47. Organization Landmarks Commission		40. Other Name(s) K.C. Hardware Company; Stowe Implement Supply Co.
65. Visible from Public Road? Yes X No		48. Date 8/16/77		
65. Condition Interior Exterior good		49. Revision Date(s)		41. Other Name(s) K.C. Hardware Company; Stowe Implement Supply Co.
66. Preservation Underway? Yes X No		46. Prepared by Sherry Piland		
66. Endangered? By What? future demolition and/or redevelopment Yes X No		47. Organization Landmarks Commission		42. Other Name(s) K.C. Hardware Company; Stowe Implement Supply Co.
67. Visible from Public Road? Yes X No		48. Date 8/16/77		
67. Distance from and Frontage on Road 10' 68'		49. Revision Date(s)		43. Other Name(s) K.C. Hardware Company; Stowe Implement Supply Co.
68. Visible from Public Road? Yes X No		46. Prepared by Sherry Piland		
68. Condition Interior Exterior good		47. Organization Landmarks Commission		44. Other Name(s) K.C. Hardware Company; Stowe Implement Supply Co.
69. Preservation Underway? Yes X No		48. Date 8/16/77		
69. Endangered? By What? future demolition and/or redevelopment Yes X No		49. Revision Date(s)		45. Other Name(s) K.C. Hardware Company; Stowe Implement Supply Co.
70. Visible from Public Road? Yes X No		46. Prepared by Sherry Piland		
70. Distance from and Frontage on Road 10' 68'		47. Organization Landmarks Commission		46. Other Name(s) K.C. Hardware Company; Stowe Implement Supply Co.
71. Visible from Public Road? Yes X No		48. Date 8/16/77		
71. Condition Interior Exterior good		49. Revision Date(s)		47. Other Name(s) K.C. Hardware Company; Stowe Implement Supply Co.
72. Preservation Underway? Yes X No		46. Prepared by Sherry Piland		
72. Endangered? By What? future demolition and/or redevelopment Yes X No		47. Organization Landmarks Commission		48. Other Name(s) K.C. Hardware Company; Stowe Implement Supply Co.
73. Visible from Public Road? Yes X No		48. Date 8/16/77		
73. Distance from and Frontage on Road 10' 68'		49. Revision Date(s)		49. Other Name(s) K.C. Hardware Company; Stowe Implement Supply Co.
74. Visible from Public Road? Yes X No		46. Prepared by Sherry Piland		
74. Condition Interior Exterior good		47. Organization Landmarks Commission		50. Other Name(s) K.C. Hardware Company; Stowe Implement Supply Co.
75. Preservation Underway? Yes X No		48. Date 8/16/77		
75. Endangered? By What? future demolition and/or redevelopment Yes X No		49. Revision Date(s)		51. Other Name(s) K.C. Hardware Company; Stowe Implement Supply Co.
76. Visible from Public Road? Yes X No		46. Prepared by Sherry Piland		
76. Distance from and Frontage on Road 10' 68'		47. Organization Landmarks Commission		52. Other Name(s) K.C. Hardware Company; Stowe Implement Supply Co.
77. Visible from Public Road? Yes X No		48. Date 8/16/77		
77. Condition Interior Exterior good		49. Revision Date(s)		53. Other Name(s) K.C. Hardware Company; Stowe Implement Supply Co.
78. Preservation Underway? Yes X No		46. Prepared by Sherry Piland		
78. Endangered? By What? future demolition and/or redevelopment Yes X No		47. Organization Landmarks Commission		54. Other Name(s) K.C. Hardware Company; Stowe Implement Supply Co.
79. Visible from Public Road? Yes X No		48. Date 8/16/77		
79. Distance from and Frontage on Road 10' 68'		49. Revision Date(s)		55. Other Name(s) K.C. Hardware Company; Stowe Implement Supply Co.
80. Visible from Public Road? Yes X No		46. Prepared by Sherry Piland		
80. Condition Interior Exterior good		47. Organization Landmarks Commission		56. Other Name(s) K.C. Hardware Company; Stowe Implement Supply Co.
81. Preservation Underway? Yes X No		48. Date 8/16/77		
81. Endangered? By What? future demolition and/or redevelopment Yes X No		49. Revision Date(s)		57. Other Name(s) K.C. Hardware Company; Stowe Implement Supply Co.
82. Visible from Public Road? Yes X No		46. Prepared by Sherry Piland		
82. Distance from and Frontage on Road 10' 68'		47. Organization Landmarks Commission		58. Other Name(s) K.C. Hardware Company; Stowe Implement Supply Co.
83. Visible from Public Road? Yes X No		48. Date 8/16/77		
83. Condition Interior Exterior good		49. Revision Date(s)		59. Other Name(s) K.C. Hardware Company; Stowe Implement Supply Co.
84. Preservation Underway? Yes X No		46. Prepared by Sherry Piland		
84. Endangered? By What? future demolition and/or redevelopment Yes X No		47. Organization Landmarks Commission		60. Other Name(s) K.C. Hardware Company; Stowe Implement Supply Co.
85. Visible from Public Road? Yes X No		48. Date 8/16/77		
85. Distance from and Frontage on Road 10' 68'		49. Revision Date(s)		61. Other Name(s) K.C. Hardware Company; Stowe Implement Supply Co.
86. Visible from Public Road? Yes X No		46. Prepared by Sherry Piland		
86. Condition Interior Exterior good		47. Organization Landmarks Commission		62. Other Name(s) K.C. Hardware Company; Stowe Implement Supply Co.
87. Preservation Underway? Yes X No		48. Date 8/16/77		
87. Endangered? By What? future demolition and/or redevelopment Yes X No		49. Revision Date(s)		63. Other Name(s) K.C. Hardware Company; Stowe Implement Supply Co.
88. Visible from Public Road? Yes X No		46. Prepared by Sherry Piland		
88. Distance from and Frontage on Road 10' 68'		47. Organization Landmarks Commission		64. Other Name(s) K.C. Hardware Company; Stowe Implement Supply Co.
89. Visible from Public Road? Yes X No		48. Date 8/16/77		
89. Condition Interior Exterior good		49. Revision Date(s)		65. Other Name(s) K.C. Hardware Company; Stowe Implement Supply Co.
90. Preservation Underway? Yes X No		46. Prepared by Sherry Piland		
90. Endangered? By What? future demolition and/or redevelopment Yes X No		47. Organization Landmarks Commission		66. Other Name(s) K.C. Hardware Company; Stowe Implement Supply Co.
91. Visible from Public Road? Yes X No		48. Date 8/16/77		
91. Distance from and Frontage on Road 10' 68'		49. Revision Date(s)		67. Other Name(s) K.C. Hardware Company; Stowe Implement Supply Co.
92. Visible from Public Road? Yes X No		46. Prepared by Sherry Piland		
92. Condition Interior Exterior good		47. Organization Landmarks Commission		68. Other Name(s) K.C. Hardware Company; Stowe Implement Supply Co.
93. Preservation Underway? Yes X No		48. Date 8/16/77		
93. Endangered? By What? future demolition and/or redevelopment Yes X No		49. Revision Date(s)		69. Other Name(s) K.C. Hardware Company; Stowe Implement Supply Co.
94. Visible from Public Road? Yes X No		46. Prepared by Sherry Piland		
94. Distance from and Frontage on Road 10' 68'		47. Organization Landmarks Commission		70. Other Name(s) K.C. Hardware Company; Stowe Implement Supply Co.
95. Visible from Public Road? Yes X No		48. Date 8/16/77		
95. Condition Interior Exterior good		49. Revision Date(s)		71. Other Name(s) K.C. Hardware Company; Stowe Implement Supply Co.
96. Preservation Underway? Yes X No		46. Prepared by Sherry Piland		
96. Endangered? By What? future demolition and/or redevelopment Yes X No		47. Organization Landmarks Commission		72. Other Name(s) K.C. Hardware Company; Stowe Implement Supply Co.
97. Visible from Public Road? Yes X No		48. Date 8/16/77		
97. Distance from and Frontage on Road 10' 68'		49. Revision Date(s)		73. Other Name(s) K.C. Hardware Company; Stowe Implement Supply Co.
98. Visible from Public Road? Yes X No		46. Prepared by Sherry Piland		
98. Condition Interior Exterior good		47. Organization Landmarks Commission		74. Other Name(s) K.C. Hardware Company; Stowe Implement Supply Co.
99. Preservation Underway? Yes X No		48. Date 8/16/77		
99. Endangered? By What? future demolition and/or redevelopment Yes X No		49. Revision Date(s)		75. Other Name(s) K.C. Hardware Company; Stowe Implement Supply Co.
100. Visible from Public Road? Yes X No		46. Prepared by Sherry Piland		
100. Distance from and Frontage on Road 10' 68'		47. Organization Landmarks Commission		76. Other Name(s) K.C. Hardware Company; Stowe Implement Supply Co.
101. Visible from Public Road? Yes X No		48. Date 8/16/77		
101. Condition Interior Exterior good		49. Revision Date(s)		77. Other Name(s) K.C. Hardware Company; Stowe Implement Supply Co.
102. Preservation Underway? Yes X No		46. Prepared by Sherry Piland		
102. Endangered? By What? future demolition and/or redevelopment Yes X No		47. Organization Landmarks Commission		78. Other Name(s) K.C. Hardware Company; Stowe Implement Supply Co.
103. Visible from Public Road? Yes X No		48. Date 8/16/77		
103. Distance from and Frontage on Road 10' 68'		49. Revision Date(s)		79. Other Name(s) K.C. Hardware Company; Stowe Implement Supply Co.
104. Visible from Public Road? Yes X No		46. Prepared by Sherry Piland		
104. Condition Interior Exterior good		47. Organization Landmarks Commission		80. Other Name(s) K.C. Hardware Company; Stowe Implement Supply Co.
105. Preservation Underway? Yes X No		48. Date 8/16/77		
105. Endangered? By What? future demolition and/or redevelopment Yes X No		49. Revision Date(s)		81. Other Name(s) K.C. Hardware Company; Stowe Implement Supply Co.
106. Visible from Public Road? Yes X No		46. Prepared by Sherry Piland		
106. Distance from and Frontage on Road 10' 68'		47. Organization Landmarks Commission		82. Other Name(s) K.C. Hardware Company; Stowe Implement Supply Co.
107. Visible from Public Road? Yes X No		48. Date 8/16/77		
107. Condition Interior Exterior good		49. Revision Date(s)		83. Other Name(s) K.C. Hardware Company; Stowe Implement Supply Co.
108. Preservation Underway? Yes X No		46. Prepared by Sherry Piland		
108. Endangered? By What? future demolition and/or redevelopment Yes X No		47. Organization Landmarks Commission		84. Other Name(s) K.C. Hardware Company; Stowe Implement Supply Co.
109. Visible from Public Road? Yes X No		48. Date 8/16/77		
109. Distance from and Frontage on Road 10' 68'		49. Revision Date(s)		85. Other Name(s) K.C. Hardware Company; Stowe Implement Supply Co.
110. Visible from Public Road? Yes X No		46. Prepared by Sherry Piland		
110. Condition Interior Exterior good		47. Organization Landmarks Commission		86. Other Name(s) K.C. Hardware Company; Stowe Implement Supply Co.
111. Preservation Underway? Yes X No		48. Date 8/16/77		
111. Endangered? By What? future demolition and/or redevelopment Yes X No		49. Revision Date(s)		87. Other Name(s) K.C. Hardware Company; Stowe Implement Supply Co.
112. Visible from Public Road? Yes X No		46. Prepared by Sherry Piland		
112. Distance from and Frontage on Road 10' 68'		47. Organization Landmarks Commission		88. Other Name(s) K.C. Hardware Company; Stowe Implement Supply Co.
113. Visible from Public Road? Yes X No		48. Date 8/16/77		
113. Condition Interior Exterior good		49. Revision Date(s)		89. Other Name(s) K.C. Hardware Company; Stowe Implement Supply Co.
114. Preservation Underway? Yes X No		46. Prepared by Sherry Piland		
114. Endangered? By What? future demolition and/or redevelopment Yes X No		47. Organization Landmarks Commission		90. Other Name(s) K.C. Hardware Company; Stowe Implement Supply Co.
115. Visible from Public Road? Yes X No		48. Date 8/16/77		

Columbia Burlap Bag Company
1412/18 West 12th Street
Kansas City, Missouri 64101

5. (continued from side column, Page 1.)
J.I. Case Threshing Machine Company

43. (continued from Page 1.)
the Stowe Implement Supply Co. The founder, Col. James G. Stowe,
was formerly head of the Whitman and Barnes Manufacturing Co.
Later the building was occupied by the J.I. Case Threshing
Machine Company.

42. (continued from Page 1.)
are Diocletian. The fifth floor features four narrow rectangular
windows per bay. A corbelled cornice completes the structure.
A newer concrete block and brick garage extends from the northwest
corner of the building.