

MISSOURI HISTORIC PROPERTY INVENTORY FORM

CG-AS-003-001

REFERENCE NUMBER		A. HISTORIC NAME 111 E. Adams Street House							
B. COUNTY [01311]		C. OTHER NAME(S)							
D. ADDRESS 111 E. Adams Street				E. CITY Jackson		F. VICINITY <input type="checkbox"/>	G. RESTRICTED <input type="checkbox"/>	H. ACREAGE	
I. SECTION	J. TOWNSHIP	K. RANGE	L. SPANISH LAND GRANT	M. QUARTER SECTIONS		N. OWNERSHIP <input checked="" type="checkbox"/> PRIVATE <input type="checkbox"/> LOCAL <input type="checkbox"/> STATE <input type="checkbox"/> FEDERAL <input type="checkbox"/> MIXED			
O. AGENCY(S) 1.					2.				
P. UTM ZONE	EASTING		NORTHING		USGS QUADRANGLE		O. AREA(S) OF SIGNIFICANCE/CONTEXT(S)		
1. [] [] []	/ / / / /		/ / / / /		Jackson		1. Architecture [01310]		
2. [] [] []	/ / / / /		/ / / / /				2. [] [] []		
3. [] [] []	/ / / / /		/ / / / /				3. [] [] []		
4. [] [] []	/ / / / /		/ / / / /				4. [] [] []		
R. SIGNIFICANT PERSON(S)				T. SIGNIFICANCE					
1.				This 19th century structure retains a high degree of integrity. With relatively few exterior alterations, this structure is a fine representative example of the vernacular architecture of this era. Given its architectural integrity, this structure may be eligible for inclusion on the National Register of Historic places.					
2.									
3.									
S. SIGNIFICANT EVENT DATE(S)									
1.									
2.									

SEE CONTINUATION SHEET

MO 780-1257 (5-92)

MISSOURI DEPARTMENT OF NATURAL RESOURCES
HISTORIC PRESERVATION PROGRAM

Property #15

P.O. BOX 176
JEFFERSON CITY, MO 65102

2 A ARCHITECT/BUILDER/DESIGNER/ENGINEER				
1.	2.	3.		
2 B ARCHITECTURAL STYLE		2 C. VERNACULAR TYPE		
[] [] []		[0] [7] gabled ell		
2 D. CONSTRUCTION DATE (CIRCA)		2 E. ALTERATION DATE		
circa 1880		1. 0000 2. 3. 4. 5.		
2 F. RECONSTRUCTION DATE (CIRCA)		2 G. DATE MOVED	2 H. DESTRUCTION DATE	2 I. OWNER'S NAME & ADDRESS (IF DIFFERENT)
				2808 Themis St. Dalton, John et al. Cape Girardeau, MO
2 J. HISTORIC FUNCTION				
1. [0] [1] domestic	2. [] [] []	3. [] [] []	4. [] [] []	5. [] [] []
2 K. HISTORIC SUBFUNCTION				
multiple				
1. [0] [1] B dwelling	2. [] [] []	3. [] [] []	4. [] [] []	5. [] [] []
2 L. NO OF ANCILLARY STRUCTURES		2 M. RESOURCE TYPE		2 N. STORIES
		<input checked="" type="checkbox"/> BUILDING <input type="checkbox"/> SITE <input type="checkbox"/> STRUCTURE <input type="checkbox"/> OBJECT		1. 2½ 2. 3. 4.
2 O. STRUCTURAL SYSTEMS		2 P. EXTERIOR WALL MATERIALS		2 Q. OTHER MATERIALS
Load bearing		1. [3] [0] brick		1. [2] [0] wood 3. [] [] []
1. [L] [B] brick		2. [] [] []		2. [] [] [] 4. [] [] []
2. [] [] []				
2 R. ROOF SHAPES		2 S. ROOF MATERIALS		2 T. ROOF FEATURES
intersecting		1. [6] [3] asphalt		1. [] [] [] 4. [] [] []
1. [I] [G] gable		2. [] [] []		2. [] [] []
2. [] [] []		3. [] [] []		3. [] [] []
3. [] [] []				
2 V. PORCHES				2 U. FOUNDATION MATERIALS
1. [0] [4] one-half	2. [M] [S] multi-story	3. [] [] []	1. [4] [0] stone	2. [] [] []
				2 W. PLAN
				[T] [S] T-Shape
2 X. FURTHER DESCRIPTION		2 Y. DESCRIPTION OF ENVIRONMENT AND OUTBUILDINGS		
<input type="checkbox"/> (SEE CONTINUATION SHEET)		<input type="checkbox"/> (SEE CONTINUATION SHEET)		
2 Z. SOURCES OF INFORMATION		PREPARED BY		ORGANIZATION
<input type="checkbox"/> (SEE CONTINUATION SHEET)		Brian Driscoll		DATE
				5-2-94



House, 111 E. Adams St.

MISSOURI HISTORIC PROPERTY INVENTORY FORM

CG-AS-203-002

REFERENCE NUMBER		A. HISTORIC NAME 117 W. Adams Street							
B. COUNTY Cape Girardeau 101311		C. OTHER NAME(S)							
D. ADDRESS 117 W. Adams Street				E. CITY Jackson		F. VICINITY <input type="checkbox"/>	G. RESTRICTED <input type="checkbox"/>	H. ACREAGE	
I. SECTION	J. TOWNSHIP	K. RANGE	L. SPANISH LAND GRANT	M. QUARTER SECTIONS		N. OWNERSHIP <input checked="" type="checkbox"/> PRIVATE <input type="checkbox"/> LOCAL <input type="checkbox"/> STATE <input type="checkbox"/> FEDERAL <input type="checkbox"/> MIXED			
O. AGENCY(S) 1.					2.				
P. UTM ZONE	EASTING		NORTHING		USGS QUADRANGLE		Q. AREA(S) OF SIGNIFICANCE/CONTEXT(S)		
1. [] []	/ / / / /		/ / / / /				Architecture 1. 101310		
2. [] []	/ / / / /		/ / / / /				2. [] []		
3. [] []	/ / / / /		/ / / / /				3. [] []		
4. [] []	/ / / / /		/ / / / /				4. [] []		
R. SIGNIFICANT PERSON(S) 1. 2. 3.				T. SIGNIFICANCE This dwelling built in the saltbox style, is an example of this building style which is rarely found in this region. The integrity of this structure remains high, as there is little evidence of exterior alteration.					
S. SIGNIFICANT EVENT DATE(S) 1. 2.									

SEE CONTINUATION SHEET

MO 780-1257 (5-92)

MISSOURI DEPARTMENT OF NATURAL RESOURCES
HISTORIC PRESERVATION PROGRAM

Prop. #16

P.O. BOX 176
JEFFERSON CITY, MO 65102

2 A ARCHITECT/BUILDER/DESIGNER/ENGINEER				
1.	2.		3.	
2 B ARCHITECTURAL STYLE			2 C. VERNACULAR TYPE	
[] [] []			09 1-house [113] Saltbox	
2 D. CONSTRUCTION DATE (CIRCA)		2 E. ALTERATION DATE		
circa 1920		1. 0000	2.	3.
2 F. RECONSTRUCTION DATE (CIRCA)	2 G. DATE MOVED	2 H. DESTRUCTION DATE	2 I. OWNER'S NAME & ADDRESS (IF DIFFERENT)	
			Rt. 6, Box 116 Sievers, Jennie Lee Jackson, MO	
2 J HISTORIC FUNCTION				
1. [0] [1] domestic	2. [] [] []	3. [] [] []	4. [] [] []	5. [] [] []
2 K HISTORIC SUBFUNCTION				
1. [0] [1] A single dwelling	2. [] [] []	3. [] [] []	4. [] [] []	5. [] [] []
2 L NO OF ANCILLARY STRUCTURES		2 M. RESOURCE TYPE		2 N. STORIES
		<input checked="" type="checkbox"/> BUILDING <input type="checkbox"/> SITE <input type="checkbox"/> STRUCTURE <input type="checkbox"/> OBJECT		1. 2 1/2 2. 3.
2 O STRUCTURAL SYSTEMS		2 P. EXTERIOR WALL MATERIALS	2 Q. OTHER MATERIALS	
1. [B] [F] Balloon Frame		1. [6] [4] Asbestos	1. [2] [0] Wood 3. [] [] []	
2. [] [] []		2. [] [] []	2. [] [] [] 4. [] [] []	
2 R. ROOF SHAPES		2 S. ROOF MATERIALS	2 T. ROOF FEATURES	
1. [G] [B] Saltbox		1. [6] [3] Asphalt	1. [] [] [] 4. [] [] []	
2. [] [] []		2. [] [] []	2. [] [] []	
3. [] [] []		3. [] [] []	3. [] [] []	
2 V PORCHES			2 U. FOUNDATION MATERIALS	
1. [F] [U] Full (front)	2. [F] [U] Full (back)	3. [] [] []	Concrete	
			1. [6] [5]	
			2. [] [] []	
2 X FURTHER DESCRIPTION <input type="checkbox"/> (SEE CONTINUATION SHEET)			2 Y. DESCRIPTION OF ENVIRONMENT AND OUTBUILDINGS <input type="checkbox"/> (SEE CONTINUATION SHEET)	
2 Z SOURCES OF INFORMATION <input type="checkbox"/> (SEE CONTINUATION SHEET)		PREPARED BY	ORGANIZATION	DATE
		Brian Driscoll		5-2-94



MISSOURI HISTORIC PROPERTY INVENTORY FORM

CG-AS-003-002

REFERENCE NUMBER		A. HISTORIC NAME 222 W th Adams Street House					
B. COUNTY [01311]		C. OTHER NAME(S)					
D. ADDRESS 222 W. Adams Street			E. CITY Jackson		F. VICINITY <input type="checkbox"/>	G. RESTRICTED	H. ACREAGE
I. SECTION	J. TOWNSHIP	K. RANGE	L. SPANISH LAND GRANT	M. QUARTER SECTIONS	N. OWNERSHIP <input checked="" type="checkbox"/> PRIVATE <input type="checkbox"/> LOCAL <input type="checkbox"/> STATE <input type="checkbox"/> FEDERAL <input type="checkbox"/> MIXED		
O. AGENCY(S) 1.				2.			
P. UTM ZONE	EASTING	NORTHING	USGS QUADRANGLE Jackson		Q. AREA(S) OF SIGNIFICANCE/CONTEXT(S) 1. [0310] Architecture		
1. [] [] []	/ / / / / /	/ / / / / / / /			2. [] [] [] []		
2. [] [] []	/ / / / / /	/ / / / / / / /			3. [] [] [] []		
3. [] [] []	/ / / / / /	/ / / / / / / /			4. [] [] [] []		
4. [] [] []	/ / / / / /	/ / / / / / / /					
R. SIGNIFICANT PERSON(S) 1. 2. 3.			T. SIGNIFICANCE This structure is an example of an open gable house which is common to the region.				
S. SIGNIFICANT EVENT DATE(S) 1. 2.							

SEE CONTINUATION SHEET

MO 790-1257 (5-92)

MISSOURI DEPARTMENT OF NATURAL RESOURCES
HISTORIC PRESERVATION PROGRAM

P.O. BOX 176
JEFFERSON CITY, MO 65102

Property #14

2 A ARCHITECT/BUILDER/DESIGNER/ENGINEER				
1.		2.		3.
2 B ARCHITECTURAL STYLE			2.C. VERNACULAR TYPE	
			1 8 Open Gable	
2 D CONSTRUCTION DATE (CIRCA)		2 E ALTERATION DATE		
circa 1930		1. 0000	2.	3.
2 F RECONSTRUCTION DATE (CIRCA)		2 G. DATE MOVED	2.H. DESTRUCTION DATE	2.I. OWNER'S NAME & ADDRESS (IF DIFFERENT)
				St. Paul Lutheran Church
2 J HISTORIC FUNCTION				
single				
1. d l A dwelling	2.	3.	4.	5.
2 K HISTORIC SUBFUNCTION				
1.	2.	3.	4.	5.
2 L NO OF ANCILLARY STRUCTURES		2.M. RESOURCE TYPE		2.N. STORIES
		<input type="checkbox"/> BUILDING <input type="checkbox"/> SITE <input type="checkbox"/> STRUCTURE <input type="checkbox"/> OBJECT		1. 2. 3.
2 O STRUCTURAL SYSTEMS		2.P. EXTERIOR WALL MATERIALS	2.Q. OTHER MATERIALS	
1. B F balloon frame		1. 1 5 5 Aluminum	1. 3.	
2.		2.	2. 4.	
2 R ROOF SHAPES		2 S. ROOF MATERIALS	2.T. ROOF FEATURES	
1. G B Gable		1. 1 6 3 Asphalt	1. 4.	
2.		2.	2.	
3.		3.	3.	
2 V PORCHES				2.W. PLAN
1. ^{DB other bay} A W awning 2. P A Patio 3.				Rectangle R C
2 X FURTHER DESCRIPTION			2.Y. DESCRIPTION OF ENVIRONMENT AND OUTBUILDINGS	
<input type="checkbox"/> (SEE CONTINUATION SHEET)			<input type="checkbox"/> (SEE CONTINUATION SHEET)	
2 Z SOURCES OF INFORMATION		PREPARED BY		ORGANIZATION
<input type="checkbox"/> (SEE CONTINUATION SHEET)		Brian Driscoll		
DATE				



REFERENCE NUMBER		A. HISTORIC NAME <i>123 Court Street Building</i>							
B. COUNTY Cape 031 Girardeau		C. OTHER NAME(S) Harold's Jewelry							
D. ADDRESS 123 Court Street				E. CITY Jackson		F. VICINITY <input type="checkbox"/>	G. RESTRICTED	H. ACREAGE	
I. SECTION	J. TOWNSHIP	K. RANGE	L. SPANISH LAND GRANT	M. QUARTER SECTIONS PT Lot 51		N. OWNERSHIP <input checked="" type="checkbox"/> PRIVATE <input type="checkbox"/> LOCAL <input type="checkbox"/> STATE <input type="checkbox"/> FEDERAL <input type="checkbox"/> MIXED			
O. AGENCY(S) 1.					2.				
P. UTM ZONE	EASTING		NORTHING		USGS QUADRANGLE		O. AREA(S) OF SIGNIFICANCE/CONTEXT(S)		
1. [] [] []	/ / / / /		/ / / / /				1. [] [] []		
2. [] [] []	/ / / / /		/ / / / /				2. [] [] []		
3. [] [] []	/ / / / /		/ / / / /				3. [] [] []		
4. [] [] []	/ / / / /		/ / / / /				4. [] [] []		
R. SIGNIFICANT PERSON(S) 1. 2. 3.				T. SIGNIFICANCE This building has kept its integrity, but has been slightly altered. It does keep the basic design of downtown building storefront and is a contributing building.					
S. SIGNIFICANT EVENT DATE(S) 1. 2.									

SEE CONTINUATION SHEET

2 A ARCHITECT/BUILDER/DESIGNER/ENGINEER				
1.	2.	3.		
2 B ARCHITECTURAL STYLE		2 C. VERNACULAR TYPE		
9-0 mixed		6-4 single entry with display windows		
2 D CONSTRUCTION DATE (CIRCA)	2 E. ALTERATION DATE			
c. 1900	1. 0000			
2 F RECONSTRUCTION DATE (CIRCA)	2 G. DATE MOVED	2 H. DESTRUCTION DATE	2 I. OWNER'S NAME & ADDRESS (IF DIFFERENT)	
2 J HISTORIC FUNCTION				
1. 0 2 E	2. [] [] [] []	3. [] [] [] []	4. [] [] [] []	5. [] [] [] []
2 K HISTORIC SUBFUNCTION				
1. 0 1 A	2. [] [] [] []	3. [] [] [] []	4. [] [] [] []	5. [] [] [] []
2 L NO. OF ANCILLARY STRUCTURES		2 M. RESOURCE TYPE		2 N. STORIES
		<input checked="" type="checkbox"/> BUILDING <input type="checkbox"/> SITE <input type="checkbox"/> STRUCTURE <input type="checkbox"/> OBJECT		1. two 2. _____ 3. _____
2 O STRUCTURAL SYSTEMS		2 P. EXTERIOR WALL MATERIALS	2 Q. OTHER MATERIALS	
1. UD [] [] [] [] brick		1. [] [] 3 0 brick	1. [] [] 5 5 aluminum 3. [] [] [] []	
2. [] [] [] []		2. [] [] [] []	2. [] [] [] [] 4. [] [] [] []	
2 R ROOF SHAPES		2 S. ROOF MATERIALS	2 T. ROOF FEATURES	
1. [] [] [] [] flat		1. [] [] 6 3 asphalt	1. [] [] [] [] 4. [] [] [] []	
2. [] [] [] []		2. [] [] [] []	2. [] [] [] [] 4. [] [] [] []	
3. [] [] [] []		3. [] [] [] []	3. [] [] [] [] 4. [] [] [] []	
2 V PORCHES			2 W. PLAN	
1. [] [] A W awning 2. [] [] [] [] 3. [] [] [] []			[] [] R C rectangle	
2 X FURTHER DESCRIPTION		2 Y. DESCRIPTION OF ENVIRONMENT AND OUTBUILDINGS		
upper story altered- 2 small square windows <input type="checkbox"/> (SEE CONTINUATION SHEET)		shares stair well with 125 Court Street <input type="checkbox"/> (SEE CONTINUATION SHEET)		
2 Z SOURCES OF INFORMATION		PREPARED BY		DATE
<input type="checkbox"/> (SEE CONTINUATION SHEET)		Julie Maio		5/10/94



MISSOURI HISTORIC PROPERTY INVENTORY FORM

CG-AS-003-005

REFERENCE NUMBER		A. HISTORIC NAME Jones Drug Store					
B COUNTY 031		C. OTHER NAME(S)					
D ADDRESS 125 Court Street			E. CITY Jackson		F. VICINITY <input type="checkbox"/>	G. RESTRICTED	H. ACREAGE
I. SECTION	J. TOWNSHIP	K. RANGE	L. SPANISH LAND GRANT	M. QUARTER SECTIONS PT Lot 50	N. OWNERSHIP <input checked="" type="checkbox"/> PRIVATE <input type="checkbox"/> LOCAL <input type="checkbox"/> STATE <input type="checkbox"/> FEDERAL <input type="checkbox"/> MIXED		
O AGENCY(S) 1.				2.			
P UTM ZONE	EASTING	NORTHING	USGS QUADRANGLE		O. AREA(S) OF SIGNIFICANCE/CONTEXT(S)		
1. [] []	/ / / / /	/ / / / /			1. 050		
2. [] []	/ / / / /	/ / / / /			2. [] [] [] []		
3. [] []	/ / / / /	/ / / / /			3. [] [] [] []		
4. [] []	/ / / / /	/ / / / /			4. [] [] [] []		
II. SIGNIFICANT PERSON(S) 1. Henry L. Jones			T. SIGNIFICANCE In the fall of 1871 Henry L. Jones, a pharmacist and veterinarian originally from Illinois, established a drug store on the corner of Main and First St Fifteen years later, the business was moved to a building that sat in the N.W. corner of the old court house square (due west of the square today) facing the square. In 1913, with the moving of the square, the building was moved from facing south to face east toward the new court house.				
2.			The building its-self and the Jones's business is a part of local history and commerce. The building has retained its integrity of the original building and the addition of neon lights in the 1950's.				
3.							
S. SIGNIFICANT EVENT DATE(S) 1. moved: June 12, 1913			<input type="checkbox"/> SEE CONTINUATION SHEET				
2.							

2 A ARCHITECT/BUILDER/DESIGNER/ENGINEER				
1.		2.		3.
2 B ARCHITECTURAL STYLE			2 C. VERNACULAR TYPE	
1-91-01 mixed			[6] 4] single entry with display windows	
2 D CONSTRUCTION DATE (CIRCA)		2 E. ALTERATION DATE		
pre 1886		1. 0. 1950	2. 0200	3.
4.	5.	6.	7.	8.
2 F RECONSTRUCTION DATE (CIRCA)		2 G. DATE MOVED	2 H. DESTRUCTION DATE	2 I. OWNER'S NAME & ADDRESS (IF DIFFERENT)
		June 12, 1913		
2 J HISTORIC FUNCTION				
1. [0] 2] E]	2. [] [] []	3. [] [] []	4. [] [] []	5. [] [] []
2 K HISTORIC SUBFUNCTION				
1. [0] 1] A]	2. [1] 2] D]	3. [] [] []	4. [] [] []	5. [] [] []
2 L NO. OF ANCILLARY STRUCTURES		2 M. RESOURCE TYPE		2 N. STORIES
		<input checked="" type="checkbox"/> BUILDING <input type="checkbox"/> SITE <input type="checkbox"/> STRUCTURE <input type="checkbox"/> OBJECT		1. two 2. 3.
2 O. STRUCTURAL SYSTEMS		2 P. EXTERIOR WALL MATERIALS	2 Q. OTHER MATERIALS	
1. [] [L] [B] brick		1. [] [3] [0] brick	1. [] [3] [0] buide 3. [] [] []	
2. [] [E] [T] flat		2. 55 aluminum [] [6] [2] asphalt	2. [] [] [] 4. [] [] []	
2 R ROOF SHAPES		2 S. ROOF MATERIALS	2 T. ROOF FEATURES	
1. [] [E] [T]		1. [] [6] [3] asphalt	1. [] [] [] 4. [] [] []	
2. [] [P] [R]		2. [] [] []	2. [] [] []	
3. [] [] []		3. [] [] []	3. [] [] []	
2 V PORCHES			2 U. FOUNDATION MATERIALS	
1. [] [A] [W] awning 2. [] [] []			1. [] [6] [5] concrete	
3. [] [] []			2. [] [] []	
2 W. PLAN			[] [R] [C] rectangle	
2 X FURTHER DESCRIPTION			2 Y. DESCRIPTION OF ENVIRONMENT AND OUTBUILDINGS	
1950 neon signs, false front aluminum <input type="checkbox"/> (SEE CONTINUATION SHEET)			shares stair well with 123 Court St. <input type="checkbox"/> (SEE CONTINUATION SHEET)	
2 Z SOURCES OF INFORMATION		PREPARED BY	ORGANIZATION	DATE
<input type="checkbox"/> (SEE CONTINUATION SHEET)		Julie Maio		5/10/94

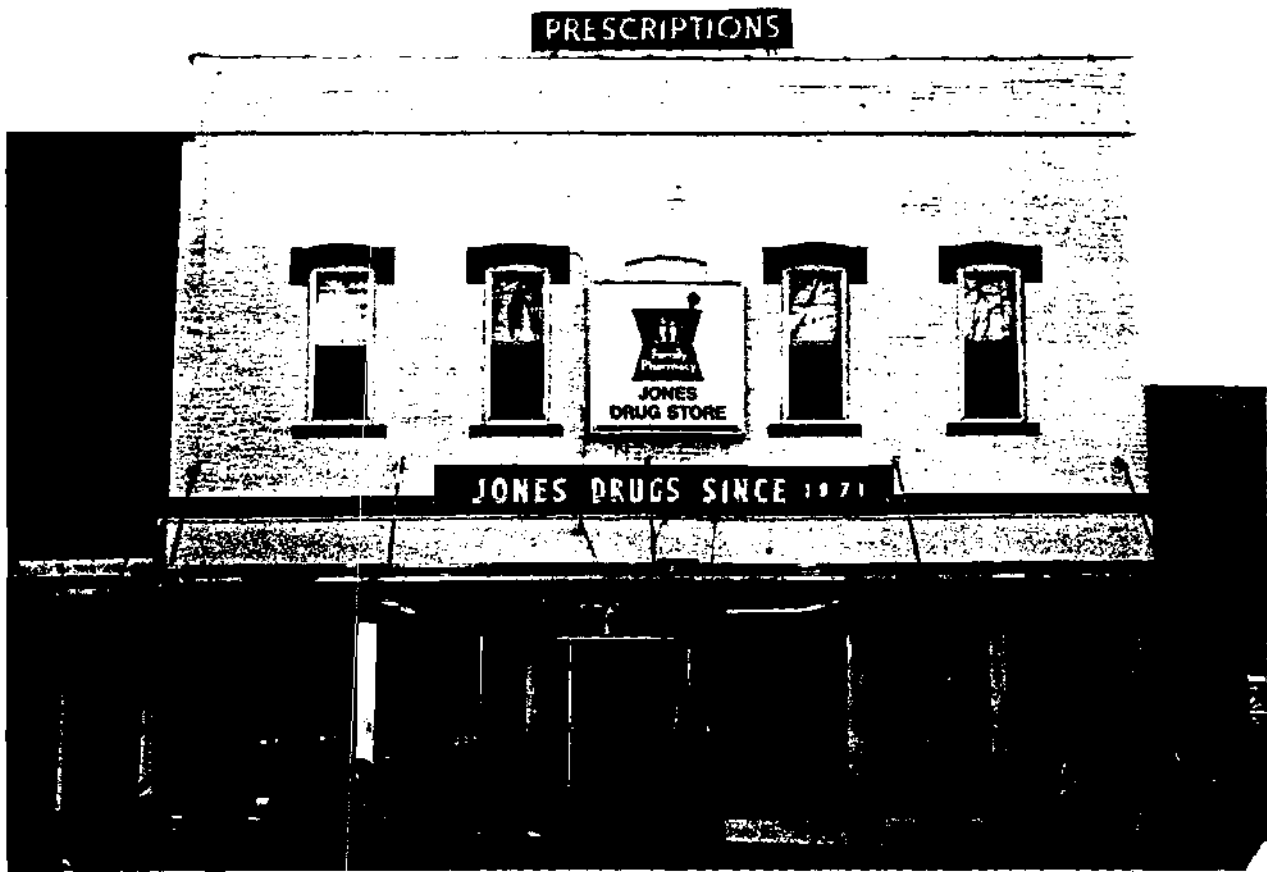

Jones Drug Store 125 Court Street



Old Fire House, 1928 127 Court Street



MISSOURI HISTORIC PROPERTY INVENTORY FORM

CG-AS-003-006

REFERENCE NUMBER		A. HISTORIC NAME Fire Department Building 127 Court Street Building					
B. COUNTY [0311]		C. OTHER NAME(S)					
D. ADDRESS 127 Court Street			E. CITY Jackson		F. VICINITY <input type="checkbox"/>	G. RESTRICTED	H. ACREAGE
I. SECTION	J. TOWNSHIP	K. RANGE	L. SPANISH LAND GRANT	M. QUARTER SECTIONS	N. OWNERSHIP <input checked="" type="checkbox"/> PRIVATE <input type="checkbox"/> LOCAL <input type="checkbox"/> STATE <input type="checkbox"/> FEDERAL <input type="checkbox"/> MIXED		
O. AGENCY(S) 1.				2.			
P. UTM ZONE	EASTING	NORTHING	USGS QUADRANGLE Jackson		Q. AREA(S) OF SIGNIFICANCE/CONTEXT(S)		
1. [] [] []	/ / / / / /	/ / / / / /			1. [04710]		
2. [] [] []	/ / / / / /	/ / / / / /			2. [] [] []		
3. [] [] []	/ / / / / /	/ / / / / /			3. [] [] []		
4. [] [] []	/ / / / / /	/ / / / / /			4. [] [] []		
R. SIGNIFICANT PERSON(S) 1. 2. 3.			T. SIGNIFICANCE This building would be of great significance if it had not been severely altered in 1890. It could not be considered contributing either.				
S. SIGNIFICANT EVENT DATE(S) 1. 2.			<input type="checkbox"/> SEE CONTINUATION SHEET				

2 A ARCHITECT/BUILDER/DESIGNER/ENGINEER				
1.	2.	3.		
2 B ARCHITECTURAL STYLE		2 C. VERNACULAR TYPE		
18 10 other		16 19		
2 D CONSTRUCTION DATE (CIRCA)		2 E. ALTERATION DATE		
1928		1. c. 1994	2.	3.
		4.	5.	
2 F RECONSTRUCTION DATE (CIRCA)	2 G DATE MOVED	2 H. DESTRUCTION DATE	2 I. OWNER'S NAME & ADDRESS (IF DIFFERENT)	
2 J HISTORIC FUNCTION				
1. 0 14 10 fire station	2. [] [] []	3. [] [] []	4. [] [] []	5. [] [] []
2 K HISTORIC SUBFUNCTION				
1. [] [] []	2. [] [] []	3. [] [] []	4. [] [] []	5. [] [] []
2 L NO. OF ANCILLARY STRUCTURES		2 M. RESOURCE TYPE		2 N. STORIES
		<input checked="" type="checkbox"/> BUILDING <input type="checkbox"/> SITE <input type="checkbox"/> STRUCTURE <input type="checkbox"/> OBJECT		1. one 2. _____ 3. _____
2 O STRUCTURAL SYSTEMS		2 P. EXTERIOR WALL MATERIALS	2 Q. OTHER MATERIALS	
1. [] [] []		1. 6 1 stucco	1. [] [] [] 3. [] [] []	
2. [] [] []		2. [] [] []	2. [] [] [] 4. [] [] []	
2 R ROOF SHAPES		2 S. ROOF MATERIALS	2 T. ROOF FEATURES	
1. [] [] [] flat		1. 6 3 asphalt	1. [] [] [] 4. [] [] []	
2. [] [] []		2. [] [] []	2. [] [] []	
3. [] [] []		3. [] [] []	3. [] [] []	
2 V PORCHES				2 W. PLAN
1. [] [] [] 2. [] [] [] 3. [] [] []				[] [] [] rectangle
2 X FURTHER DESCRIPTION		2 Y. DESCRIPTION OF ENVIRONMENT AND OUTBUILDINGS		
<input type="checkbox"/> (SEE CONTINUATION SHEET) door left, -3 long windows left, modern materials		<input type="checkbox"/> (SEE CONTINUATION SHEET)		
2 Z SOURCES OF INFORMATION		PREPARED BY		ORGANIZATION
<input type="checkbox"/> (SEE CONTINUATION SHEET)		Julie Maio		DATE 5/10/94

REFERENCE NUMBER		A. HISTORIC NAME Cape Girardeau County Court House							
B. COUNTY [031]		C. OTHER NAME(S)							
D. ADDRESS Barton Square				E. CITY Jackson			F. VICINITY <input type="checkbox"/>	G. RESTRICTED	H. ACREAGE
I. SECTION	J. TOWNSHIP	K. RANGE	L. SPANISH LAND GRANT	M. QUARTER SECTIONS		N. OWNERSHIP <input type="checkbox"/> PRIVATE <input checked="" type="checkbox"/> LOCAL <input type="checkbox"/> STATE <input type="checkbox"/> FEDERAL <input type="checkbox"/> MIXED			
O. AGENCY(S) 1. Cape Girardeau County					2.				
P. UTM ZONE	EASTING		NORTHING		USGS QUADRANGLE	Q. AREA(S) OF SIGNIFICANCE/CONTEXT(S)			
1. []	/ / / / /		/ / / / /		Jackson	1. 0319			
2. []	/ / / / /		/ / / / /			2. []			
3. []	/ / / / /		/ / / / /			3. []			
4. []	/ / / / /		/ / / / /			4. []			
R. SIGNIFICANT PERSON(S)					T. SIGNIFICANCE The present county court house is the fourth for Cape Girardeau County. It was an adaptation by P. H. Weathers who also built a court house in Davies county with the same design. He also remolded the court house in Stoddard county using the same design as Cape Girardeau. Weather's design was used because of it was fireproof. The court house was finished in August 1908.				
1. Weathers, P. H.									
2.									
3.									
S. SIGNIFICANT EVENT DATE(S)					<input type="checkbox"/> SEE CONTINUATION SHEET				
1.									
2.									

2.A ARCHITECT/BUILDER/DESIGNER/ENGINEER				
1. P. H. Weathers (architect)	2. M. T. Lewman & Co. (builder)		3.	
2.B ARCHITECTURAL STYLE		2.C. VERNACULAR TYPE		
1512		99 public		
2.D CONSTRUCTION DATE (CIRCA)	2.E. ALTERATION DATE			
1908	1. 2. 3. 4. 5.			
2.F RECONSTRUCTION DATE (CIRCA)	2.G. DATE MOVED	2.H. DESTRUCTION DATE	2.I. OWNER'S NAME & ADDRESS (IF DIFFERENT)	
2.J HISTORIC FUNCTION				
1. 04	2.	3.	4.	5.
2.K HISTORIC SUBFUNCTION				
1. 04 J	2.	3.	4.	5.
2.L NO. OF ANCILLARY STRUCTURES	2.M. RESOURCE TYPE		2.N. STORIES	
	<input checked="" type="checkbox"/> BUILDING <input type="checkbox"/> SITE <input type="checkbox"/> STRUCTURE <input type="checkbox"/> OBJECT		² 1. three (3) 2. 3.	
2.O STRUCTURAL SYSTEMS	2.P. EXTERIOR WALL MATERIALS	2.Q. OTHER MATERIALS		
1. LS	1. 40	1. 52	3.	
2.	2.	2.	4.	
2.R ROOF SHAPES	2.S. ROOF MATERIALS	2.T. ROOF FEATURES		
1. FT	1.	1. CT	4.	
2. PR	2.	2. DM	2.U. FOUNDATION MATERIALS	
3.	3.	3.	1. 40	
2.V PORCHES	2.W. PLAN			
1. R	2.	3.	RC	
2.X FURTHER DESCRIPTION		2.Y. DESCRIPTION OF ENVIRONMENT AND OUTBUILDINGS		
<input type="checkbox"/> (SEE CONTINUATION SHEET)		<input type="checkbox"/> (SEE CONTINUATION SHEET) Sits in Barton Square, facing south		
2.Z SOURCES OF INFORMATION	PREPARED BY	ORGANIZATION	DATE	
<input type="checkbox"/> (SEE CONTINUATION SHEET)	Bryan D. Smith			



Court House

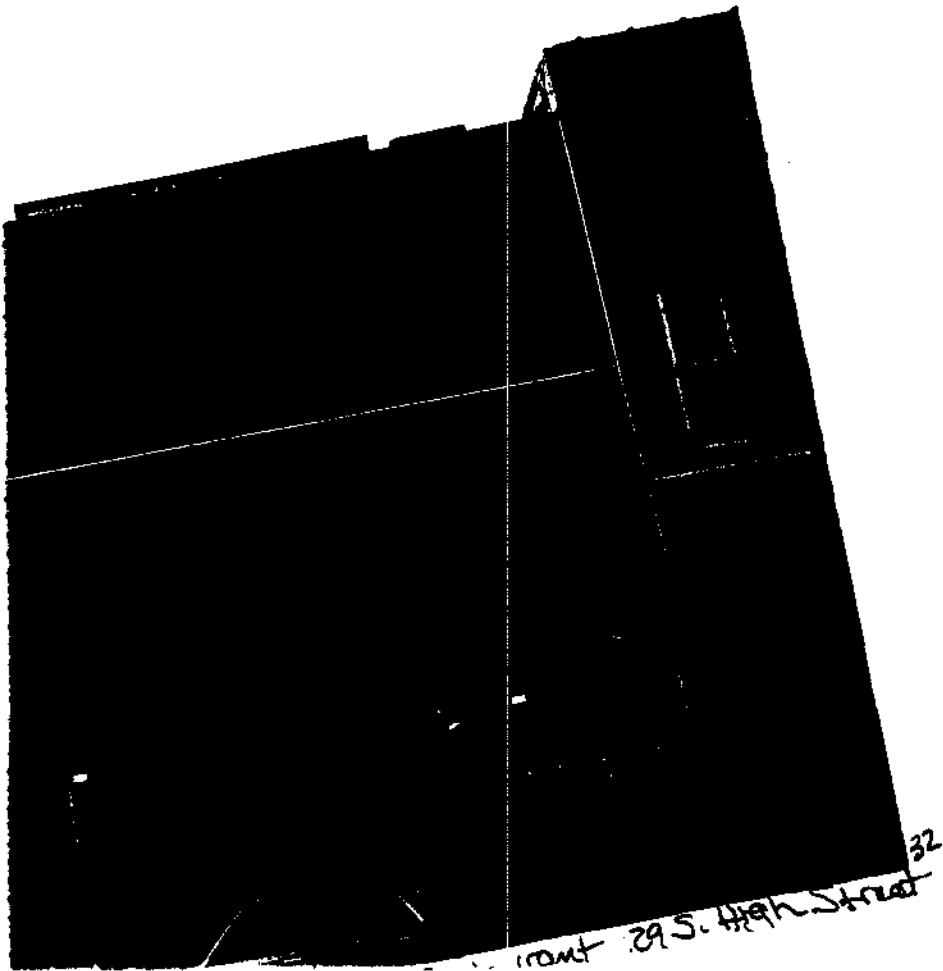

REFERENCE NUMBER		A. HISTORIC NAME <i>102-104 South High Street Building</i>							
B. COUNTY <i>01311</i>		C. OTHER NAME(S) <i>Andrew Jackson/Cash Book Printing</i>							
D. ADDRESS <i>102 & 104 S. High St.</i>				E. CITY <i>Jackson</i>			F. VICINITY <input type="checkbox"/>	G. RESTRICTED	H. ACREAGE
I. SECTION	J. TOWNSHIP	K. RANGE	L. SPANISH LAND GRANT	M. QUARTER SECTIONS		N. OWNERSHIP <input checked="" type="checkbox"/> PRIVATE <input type="checkbox"/> LOCAL <input type="checkbox"/> STATE <input type="checkbox"/> FEDERAL <input type="checkbox"/> MIXED			
O. AGENCY(S) 1.					2.				
P. UTM ZONE	EASTING		NORTHING		USGS QUADRANGLE		Q. AREA(S) OF SIGNIFICANCE/CONTEXT(S)		
1. <input type="text"/>	/ / / / /		/ / / / /				1. <i>01510</i> Commerce		
2. <input type="text"/>	/ / / / /		/ / / / /				2. <i>01310</i> Architecture		
3. <input type="text"/>	/ / / / /		/ / / / /				3. <input type="text"/>		
4. <input type="text"/>	/ / / / /		/ / / / /				4. <input type="text"/>		
R. SIGNIFICANT PERSON(S)				T. SIGNIFICANCE					
1.									
2.				<p>This building illustrates the typical pattern of commercial growth in an agriculture, agri-business based community in the early 1900's - 1920's. It is also a good example of the two-part commercial style of architecture. The facade features ornamental brick corbelling, segmental arched windows, and iron stars which cover the iron rods used for internal support.</p> <p>The rear facade features heavy wooden doors, iron shutter hooks, and irregularly placed windows with segmental arches. A keyhole on the upper story has been bricked in, but is still evident. The rough stone foundation is visible from the rear facade and the side of the building that faces the street.</p>					
3.									
S. SIGNIFICANT EVENT DATE(S)				<input type="checkbox"/> SEE CONTINUATION SHEET					
1.									
2.									

2 A ARCHITECT/BUILDER/DESIGNER/ENGINEER				
1. N/A		2.		3.
2 B ARCHITECTURAL STYLE			2.C. VERNACULAR TYPE	
6-9 Commercial			6-7 Mult.entry with display windows	
2 D CONSTRUCTION DATE (CIRCA)		2.E. ALTERATION DATE		
1900		1. 0000		
2 F RECONSTRUCTION DATE (CIRCA)		2.G. DATE MOVED	2.H. DESTRUCTION DATE	2.I. OWNER'S NAME & ADDRESS (IF DIFFERENT)
				David Clabaugh
2 J HISTORIC FUNCTION				
1. 0-2E Dept./Gen. 2. 0-2H Comm.Stor. 3. 4. 5.				
2 K HISTORIC SUBFUNCTION				
1. 2. 3. 4. 5.				
2 L NO OF ANCILLARY STRUCTURES		2.M. RESOURCE TYPE		2.N. STORIES
none		<input checked="" type="checkbox"/> BUILDING <input type="checkbox"/> SITE <input type="checkbox"/> STRUCTURE <input type="checkbox"/> OBJECT		1. 2 2. 3.
2 O. STRUCTURAL SYSTEMS		2.P. EXTERIOR WALL MATERIALS		2.Q. OTHER MATERIALS
1. 1-3F Balloon frame		1. 1-30 Brick		1. 1-10 bricks 3. 4.
2. 4. 5.		2. 1-40 Stone		2. 1-2 wood 4. 5.
2 R ROOF SHAPES		2.S. ROOF MATERIALS		2.T. ROOF FEATURES
1. 1-1D Flat		1. 1-9-9 Tar & gravel		1. 1-2 step parapet 4. 5.
2. 1-2R parapet		2. 3. 4.		2.U. FOUNDATION MATERIALS
3. 4. 5.		3. 4. 5.		1. 1-40 Stone
2 V PORCHES		2.W. PLAN		
1. 1-1W Awning		2. 3. 4.		1-2 Rectangular
2 X FURTHER DESCRIPTION			2.Y. DESCRIPTION OF ENVIRONMENT AND OUTBUILDINGS	
<input type="checkbox"/> (SEE CONTINUATION SHEET)			<input checked="" type="checkbox"/> (SEE CONTINUATION SHEET)	
2 Z SOURCES OF INFORMATION		PREPARED BY		ORGANIZATION
<input type="checkbox"/> (SEE CONTINUATION SHEET)		Charla Royal		DATE
				5-2-94

REFERENCE NUMBER	HISTORIC NAME	COUNTY	ADDRESS
		031	102/104 S. High

2.Y

The Andrew Jackson/Cash Book Printing building is in a row of stores along High Street in a mixed commercial-residential area. It stands in close proximity to Jackson's Courthouse. This building is compatible with and contributes to an area which could be formed into a district comprised of the following streets:

High, Court, Main, Adams, Russell, Washington, and Missouri.

2.Z. Real Estate Appraisal Cards, CashBook Journal



REFERENCE NUMBER		A. HISTORIC NAME							
B. COUNTY		C. OTHER NAME(S)							
10131		Post Script Office Supply/ The Way							
D. ADDRESS				E. CITY		F. VICINITY	G. RESTRICTED	H. ACREAGE	
106 & 108 S. High				Jackson		<input type="checkbox"/>			
I. SECTION	J. TOWNSHIP	K. RANGE	L. SPANISH LAND GRANT	M. QUARTER SECTIONS		N. OWNERSHIP			
						<input checked="" type="checkbox"/> PRIVATE <input type="checkbox"/> LOCAL <input type="checkbox"/> STATE <input type="checkbox"/> FEDERAL <input type="checkbox"/> MIXED			
O. AGENCY(S)									
1.					2.				
P. UTM ZONE	EASTING		NORTHING		USGS QUADRANGLE		Q. AREA(S) OF SIGNIFICANCE/CONTEXT(S)		
1. [] []	/ / / / /		/ / / / /				1. 10150 Commerce		
2. [] []	/ / / / /		/ / / / /				2. 10130 Architecture		
3. [] []	/ / / / /		/ / / / /				3. [] [] [] []		
4. [] []	/ / / / /		/ / / / /				4. [] [] [] []		
R. SIGNIFICANT PERSON(S)				T. SIGNIFICANCE					
1.				This building illustrates the pattern of commercial and business usage common in the early 1900's, with stores on the first floor and office space or apartments on the second floor. It is also a good example of the two-part commercial style, with a flat roof, corbelled cornice and brick patterning, ornamental ironwork and segmental arched windows on the second floor facade.					
2.									
3.									
S. SIGNIFICANT EVENT DATE(S)									
1.									
2.				<input type="checkbox"/> SEE CONTINUATION SHEET					

2.A ARCHITECT/BUILDER/DESIGNER/ENGINEER				
1. N/A		2.		3.
2.B ARCHITECTURAL STYLE 50 612 Commercial			2.C. VERNACULAR TYPE [6 7] Multiple entry with display windows	
2.D CONSTRUCTION DATE (CIRCA) 1920		2.E. ALTERATION DATE 1. 1970 2. 3. 4. 5.		
2.F RECONSTRUCTION DATE (CIRCA)		2.G. DATE MOVED	2.H. DESTRUCTION DATE	2.I. OWNER'S NAME & ADDRESS (IF DIFFERENT) Dewey Lukefahr, 1027 Highland, Jackson
2.J HISTORIC FUNCTION				
1. 1024 Business		2. [] [] [] []	3. [] [] [] []	4. [] [] [] []
2.K HISTORIC SUBFUNCTION				
1. 1024		2. [] [] [] []	3. [] [] [] []	4. [] [] [] []
2.L NO. OF ANCILLARY STRUCTURES none		2.M. RESOURCE TYPE <input checked="" type="checkbox"/> BUILDING <input type="checkbox"/> SITE <input type="checkbox"/> STRUCTURE <input type="checkbox"/> OBJECT		2.N. STORIES 1. 2 2. 3. 4.
2.O STRUCTURAL SYSTEMS		2.P. EXTERIOR WALL MATERIALS		2.Q. OTHER MATERIALS
1. [] [] [] [] Balloon frame		1. [] [] [] [] Brick		1. [] [] [] [] Glass 3. [] [] [] []
2. [] [] [] []		2. [] [] [] []		2. [] [] [] [] 4. [] [] [] []
2.R ROOF SHAPES		2.S. ROOF MATERIALS		2.T. ROOF FEATURES
1. [] [] [] [] flat		1. [] [] [] [] Synthetic		1. [] [] [] [] 4. [] [] [] []
2. [] [] [] []		2. [] [] [] []		2. [] [] [] []
3. [] [] [] []		3. [] [] [] []		3. [] [] [] []
2.V PORCHES				2.U. FOUNDATION MATERIALS
1. [] [] [] [] Awning		2. [] [] [] []		1. [] [] [] [] concrete
3. [] [] [] []				2. [] [] [] []
2.V. PLAN [] [] [] [] Rectangular				2.W. PLAN
2.X FURTHER DESCRIPTION <input type="checkbox"/> (SEE CONTINUATION SHEET)			2.Y. DESCRIPTION OF ENVIRONMENT AND OUTBUILDINGS <input checked="" type="checkbox"/> (SEE CONTINUATION SHEET)	
2.Z. SOURCES OF INFORMATION <input checked="" type="checkbox"/> (SEE CONTINUATION SHEET)		PREPARED BY Charla Royal		ORGANIZATION
				DATE 5-2-94

14-315-00-16-005. 12-31-12 1095600

BRIEF LEGAL DESCRIPTION

CARD 1

HOFFMANN, ERNST & LULA
220 E WASHINGTON
JACKSON, MO

63755

LOT 4 ~~PT~~ LOT 4 123.50
S 25 FT OF N 100 FT OF W 125 1/2 25.00X 406.00
JACKSON O.T.

D 0328-0815
P 0001-0021

DATE MO. YR.	ACQ. YR.	CONSID.	DEED BOOK	PAGE NO.
11-93			B 10 661	345
-				
-				
-				
-				
-				
-				
-				
-				
-				
-				
-				
-				
-				
-				
-				
-				
-				

IMP. VAL.	30300
LAND VAL.	10800
TOTAL VAL.	41100
ASSMT. VAL.	
IMP. VAL.	
LAND VAL.	
TOTAL VAL.	
ASSMT. VAL.	
IMP. VAL.	
LAND VAL.	
TOTAL VAL.	
ASSMT. VAL.	
IMP. VAL.	
LAND VAL.	
TOTAL VAL.	
ASSMT. VAL.	

NOTES: Asphlt Driveway 720 ft.
1920 Fill Heat
1920 " " a/c

PROPERTY TYPE C
BUILDING PERMITS - CONST CODE 1

AGRICULTURAL USE VALUE

UTILITIES F W S G ALL
ROADS CR G D O
TOPO. LEV. ROLL. STP. LOW HI
ZONING

RENTAL INFORMATION

LAND COMPUTATIONS						
Quantity - Type - Desc	FF	DEPTH	Unit Price	D.F.	\$A.F.	Value
	25X124					
	3088 ft	3 ft				10808
LAND APPRAISED BY	PROC. BY		LAND USE			

AC CL X =
AC CL X =
AC CL X =
AC CL X =
AC CL X =
AC CL X =
AC CL X =
AC CL X =
AC CL X =
AC CL X =
AC CL X =
TOTAL AGR. VALUE

14-315-00-1e-004. 12-31-12 1095500

BRIEF LEGAL DESCRIPTION

CARD 1

~~SANDER, ROSAMOND N. ETAL~~
~~1216 SHADY LANE~~
~~JACKSON, MO~~

63755

~~LOT PT 4~~ PT LOT 4
~~23 X 123 FT MO PT~~
 JACKSON O.T.

22
 27.00X 123.50

D ~~0227-0140~~

LUKE FAHR, DEWEY + NELOA	1027 HIGHLAND	JACKSON Mo	5-85	30000	2k	431	428
" " + "	" "	" "	5-85			431	432
			8-93			646	612
			-				
			-				
			-				
			-				
			-				
			-				

IMP. VAL.	23500
LAND VAL.	9500
TOTAL VAL.	33000
ASSMT. VAL.	
IMP. VAL.	
LAND VAL.	
TOTAL VAL.	
ASSMT. VAL.	
IMP. VAL.	
LAND VAL.	
TOTAL VAL.	
ASSMT. VAL.	
IMP. VAL.	
LAND VAL.	
TOTAL VAL.	
ASSMT. VAL.	

NOTES ASPHALT PAVING 64 425

PROPERTY TYPE	C
BUILDING PERMITS - CONST CODE	1
AGRICULTURAL USE VALUE	
AC CL	X
AC CL	X
AC CL	X
AC CL	X
AC CL	X
AC CL	X
AC CL	X
AC CL	X
TOTAL AGR. VALUE	

UTILITIES	E W S G ALL
ROADS	P G D O
TOPO.	LEV. ROLL STR. LOW HI
ZONING	

RENTAL INFORMATION	

LAND COMPUTATIONS						
Quantity - Type - Desc.	FF	-DEPTH	Unit Price	D.F.	#A.F.	Value
	22	124				
	2717		350			9510
LAND APPRAISED BY	PROC. BY	LAND USE				

CAPE GIRARDEAU COUNTY MO.

Improvement No	1	2	3	4	5	6	7
Type of Structure	16 Store				17 ASPH		
Year Built	1970 E				1970 E		
Remodeled							
Effective Age							

Information By Owner Mgr Field Work By No. / Date 8/4 82 Price 200
 Other: Name Mrs. [unclear] Date / /
 Name Mrs. [unclear] Date / /

Building No	1	1	1	2	2	2	3	3	3	4	4	4	Rents
No. of App. (Pl)	2												
No. of Rooms	2												
No. of Bed Rms													
Stores	2												

Name of Property Post Script Office Supply Jackson St. Mo.

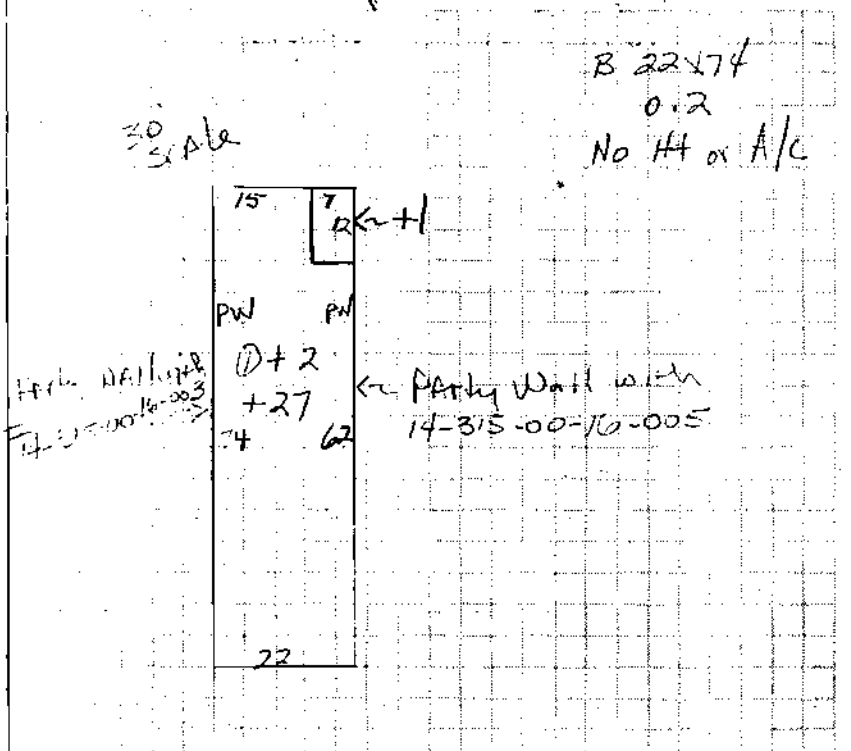

Property Address 106 15 Highl. Black City

CONSTRUCTION DATA																	
Code	Description	Unit	1	2	3	4	Code	Description	Unit	1	2	3	4				
FOUNDATION						ROOF MATERIAL						ADJUSTMENTS					
1	Slab						1	Sheet Metal	2								
2	Piers						2	Roll Comp.	2								
3	Cont. Wall		0				3	B.U. / T. & G.	3								
4	Conc. Block						4	Shingle, Asp.	4								
5	Brick						5	Shingle, Asb	5								
6	Concrete						6	Cement Tile	6								
7	Stone		0				7	Clay Tile	7								
8	Wood						8	Slate	8								
EXTERIOR WALLS						FLOORS						ELECTRICITY					
1	Wall Board	15					1	Plywood	3								
2	Composition	15					2	S. Pine	5								
3	Sheet Metal	16					3	Conc. On Grade	6								
4	Wood Fr. Asb.	30					4	Conc. B. Tile	7								
5	Wd. Fr. Stucco	28					5	Conc. Raised	8								
6	Wd. Fr. No Sh.	30					6	Terrazzo	9								
7	C. B. Plain	31					7	O. Pine	10								
9	C. B. Stucco	33					8	Hardwood	12								
11	Wd. Sheathing	33					9	Pre. Cst. Conc.	12								
12	Brick On Wd.	38					10	Parquet	15								
13	Brick On Many	38					11	Quarry Tile	17								
14	8" Brick	38					12	Ceramic Tile	17								
15	12" Brick	41					13	Marble	24								
16	Reinf. Conc.	43					14	Carpet B. U.	12	0							
21	Ext. Plywood	30					21	Earth	0								
22	Ext. Hdbd. Pnl.	30					22	Torginol	9								
23	C. B. & B.	43					23	SP B. A. Tile	5								
27	Aluminum	33															
32	Hardboard Lop	33															
33	Vinyl	33															
34	Permalstone	38															
35	Pressressed T.	40															
37	Wood Sh.	45															
ROOF TYPE						INTERIOR FINISH						PLUMBING					
1	Flat Shed	7	D				1	Unfinished	0								
2	Hip	8					2	Painted	5								
3	Coble	8					3	Wd. or Cell. Bd.	15	2							
4	Sawtooth	8					4	Wall Board	18	3							
5	Gambrel	9					5	Plaster No Furr.	24								
6	Mansard	9					6	Plaster & Furr.	30								
7	Monitor	9					7	Drywall	30	3							
8	Pre-Stress Conc.	10					8	Wood Panel	35								
9	Wd. Tr. Wd. Dk.	13					15	Av. Ply Panel	24								
10	B. J. B. Rigid Ins.	14					16	Good Ply Panel	30								
13	Stl. Truss Rgin.	23					17	Acc. Ceil	30	2							
14	Stl. Truss Pr. Dk.	26					18	Susp. Ceil	34								
15	B. J. & Wd. Deck	8															
												EXTRA FEATURES					
												Plumbing					
												1 None 0					
												2 Poor 5					
												3 Avg 8 0					
												4 Good 11					
												5 Exc. 14					
												Heat - Air Cond					
												0 None					
												2 Gravity					
												10 FHA 6 0 4300					
												14 FHA B AC					
												18 Hot Water					
												29 FP + /					
												TOTAL					
												X INDEX					
												CONDITION ADJUSTMENT					
												Imp Phy Adjustment ± % Adjusted					
												1 SD -40% 3 1/2 / B -20 30					

Bldg	Improvement	Class Scale	Class Units	Const. Units	Total Units	Base Rate	Adj. Rate	Index	Sq Ft. Cost	Base Area	Adjusted Area	Base Cost	Extra Features	Replacement Cost	Condition	Adjusted	Value
1	STORE	4/D				15.72		1.3		1628	3189		6963		-30		
2																	
3																	
4																	
5	EDMONT TND					.36		1.3	.47	425		200		200	25		50
6																	
7																	

REFERENCE NUMBER	HISTORIC NAME	COUNTY	ADDRESS
		031	106,108 S. High St.

2.Y. This building is part of a row of connected buildings in Jackson's downtown business district, with a commercial-residential mix. It is compatible with and contributes to an area that could be formed into a district comprised of the following streets:

High, Court, Main, Adams, Russel, Washington, and Missouri.

2.Z Real Estate Appraisal Cards, Local history publications, CashBook Journal newspaper.



18

A. HISTORIC NAME							
B. COUNTY		C. OTHER NAME(S)					
[031]		Siemer Hardware					
D. ADDRESS			E. CITY		F. VICINITY	G. RESTRICTED	H. ACREAGE
113 S. High St.			Jackson		<input type="checkbox"/>		
I. SECTION	J. TOWNSHIP	K. RANGE	L. SPANISH LAND GRANT	M. QUARTER SECTIONS	N. OWNERSHIP		
					<input checked="" type="checkbox"/> PRIVATE <input type="checkbox"/> LOCAL <input type="checkbox"/> STATE <input type="checkbox"/> FEDERAL <input type="checkbox"/> MIXED		
O. AGENCY(S)				1.			
				2.			
P. UTM ZONE	EASTING	NORTHING	USGS QUADRANGLE		Q. AREA(S) OF SIGNIFICANCE/CONTEXT(S)		
1. [] []	/ / / / /	/ / / / /	Jackson		1. [0510] Commerce		
2. [] []	/ / / / /	/ / / / /			2. [] [] [] []		
3. [] []	/ / / / /	/ / / / /			3. [] [] [] []		
4. [] []	/ / / / /	/ / / / /			4. [] [] [] []		
R. SIGNIFICANT PERSON(S)			T. SIGNIFICANCE				
1.			This building must be considered a non-contributing element at this time due to aluminum siding which covers almost the entire facade.				
2.							
3.							
S. SIGNIFICANT EVENT DATE(S)							
1.			<input type="checkbox"/> SEE CONTINUATION SHEET				
2.							

2.A ARCHITECT/BUILDER/DESIGNER/ENGINEER				
1. N/A	2.		3.	
2.B ARCHITECTURAL STYLE			2.C. VERNACULAR TYPE	
6/2/ Commercial			6/4/ Single entry with display windows	
2.D CONSTRUCTION DATE (CIRCA)	2.E. ALTERATION DATE			
1920	1. 1987	2. 1991	3.	4. 5.
2.F RECONSTRUCTION DATE (CIRCA)	2.G. DATE MOVED	2.H. DESTRUCTION DATE	2.I. OWNER'S NAME & ADDRESS (IF DIFFERENT)	
			John Siemer, 513 S. Colorado, Jackson	
2.J HISTORIC FUNCTION				
1. [0/2/A]	2. [] [] [] []	3. [] [] [] []	4. [] [] [] []	5. [] [] [] []
2.K HISTORIC SUBFUNCTION				
1. [] [] [] []	2. [] [] [] []	3. [] [] [] []	4. [] [] [] []	5. [] [] [] []
2.L NO OF ANCILLARY STRUCTURES		2.M. RESOURCE TYPE		2.N. STORIES
none		<input checked="" type="checkbox"/> BUILDING <input type="checkbox"/> SITE <input type="checkbox"/> STRUCTURE <input type="checkbox"/> OBJECT		1. 1 2. 3.
2.O STRUCTURAL SYSTEMS		2.P. EXTERIOR WALL MATERIALS	2.Q. OTHER MATERIALS	
1. [] [] [] [] Balloon Frame		1. [] [] [] []	1. [] [] [] [] Aluminum 3. [] [] [] []	
2. [] [] [] []		2. [] [] [] []	2. [] [] [] [] 4. [] [] [] []	
2.R ROOF SHAPES		2.S. ROOF MATERIALS	2.T. ROOF FEATURES	
1. [] [] [] [] Flat		1. [] [] [] [] Tar & gravel	1. [] [] [] [] 4. [] [] [] []	
2. [] [] [] []		2. [] [] [] []	2. [] [] [] []	
3. [] [] [] []		3. [] [] [] []	3. [] [] [] []	
2.V PORCHES			2.U. FOUNDATION MATERIALS	
1. [] [] [] [] 2. [] [] [] [] 3. [] [] [] []			1. [] [] [] [] Stone	
			2. [] [] [] [] Concrete	
2.X FURTHER DESCRIPTION			2.W. PLAN	
			[] [] [] []	
<input type="checkbox"/> (SEE CONTINUATION SHEET)			<input type="checkbox"/> (SEE CONTINUATION SHEET)	
2.Z SOURCES OF INFORMATION	PREPARED BY		ORGANIZATION	DATE
<input checked="" type="checkbox"/> (SEE CONTINUATION SHEET)				

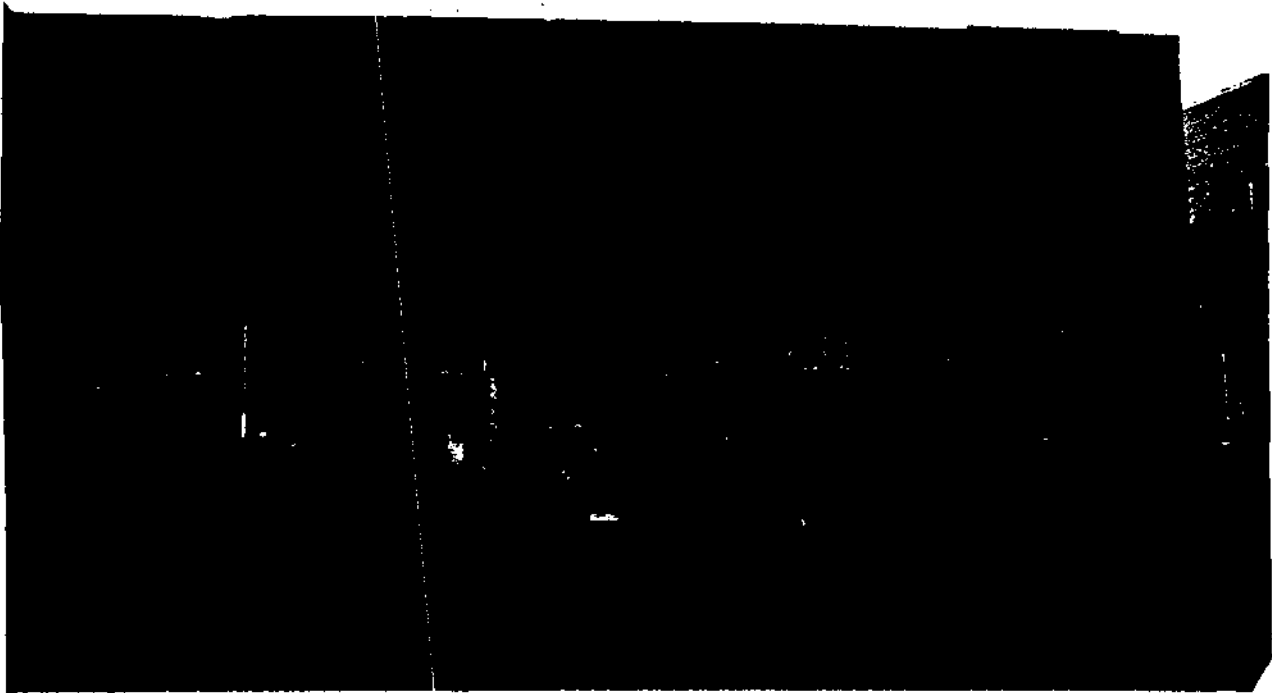

Stemmer Appliance 13 S. High Street

B. COUNTY [0131]		C. OTHER NAME(S) Sweetheart Florist/ Judy's				D. ADDRESS 119 S. High & 121 S. High		E. CITY Jackson	F. VICINITY <input type="checkbox"/>	G. RESTRICTED	H. ACREAGE
I. SECTION	J. TOWNSHIP	K. RANGE	L. SPANISH LAND GRANT	M. QUARTER SECTIONS	N. OWNERSHIP <input checked="" type="checkbox"/> PRIVATE <input type="checkbox"/> LOCAL <input type="checkbox"/> STATE <input type="checkbox"/> FEDERAL <input type="checkbox"/> MIXED						
O. AGENCY(S) 1.					2.						
P. UTM ZONE	EASTING	NORTHING		USGS QUADRANGLE	Q. AREA(S) OF SIGNIFICANCE/CONTEXT(S)						
1. [] []	/ / / / / /	/ / / / / / / /		Jackson	1. [0510] Commerce						
2. [] []	/ / / / / /	/ / / / / / / /			2. [0310] Architecture						
3. [] []	/ / / / / /	/ / / / / / / /			3. [] [] [] []						
4. [] []	/ / / / / /	/ / / / / / / /			4. [] [] [] []						
R. SIGNIFICANT PERSON(S) 1. 2. 3.				T. SIGNIFICANCE This building illustrates the pattern of growth and development in an agriculture, agri-business based community in the early 1920's, and shows the various uses of a commercial building in a mixed commercial area. It also exhibits features of commercial architecture found in growing towns in the Midwest, such as the corbelled cornice, decorative iron vents, and brick string course.							
S. SIGNIFICANT EVENT DATE(S) 1. 2.				<input type="checkbox"/> SEE CONTINUATION SHEET							

2 A ARCHITECT/BUILDER/DESIGNER/ENGINEER				
1. N/A	2.		3.	
2 B ARCHITECTURAL STYLE		2.C. VERNACULAR TYPE		
672 Commercial		614 Single entry/ display windows		
2 D CONSTRUCTION DATE (CIRCA)	2.E. ALTERATION DATE			
C. 1900	1.	2.	3.	4.
2.F. RECONSTRUCTION DATE (CIRCA)	2.G. DATE MOVED	2.H. DESTRUCTION DATE	2.I. OWNER'S NAME & ADDRESS (IF DIFFERENT)	
			James A. Sanders	
2 J HISTORIC FUNCTION				
1. 012A	2. [] [] [] []	3. [] [] [] []	4. [] [] [] []	5. [] [] [] []
2 K HISTORIC SUBFUNCTION				
1. [] [] [] []	2. [] [] [] []	3. [] [] [] []	4. [] [] [] []	5. [] [] [] []
2 L NO. OF ANCILLARY STRUCTURES	2.M. RESOURCE TYPE		2.N. STORIES	
none	<input checked="" type="checkbox"/> BUILDING <input type="checkbox"/> SITE <input type="checkbox"/> STRUCTURE <input type="checkbox"/> OBJECT		1. 1 2. 2 3. 3	
2 O STRUCTURAL SYSTEMS	2.P. EXTERIOR WALL MATERIALS	2.Q. OTHER MATERIALS		
1. [] [] UD Undetermined	1. [] [] [] [] Brick	1. [] [] [] [] Wood (Porch)	3. [] [] [] []	
2. [] [] [] []	2. [] [] [] []	2. [] [] [] [] brick	4. [] [] [] []	
2 R ROOF SHAPES	2.S. ROOF MATERIALS	2.T. ROOF FEATURES		
1. [] [] FT Flat	1. [] [] [] [] Tar & gravel	1. [] [] [] []	4. [] [] [] []	
2. [] [] [] []	2. [] [] [] []	2. [] [] [] []	2.U. FOUNDATION MATERIALS	
3. [] [] [] []	3. [] [] [] []	3. [] [] [] []	1. [] [] [] [] Stone	
2 V PORCHES	2.W. PLAN			
1. Full Awning Full	2. [] [] [] []	3. [] [] [] []	[] [] [] [] Rectangular	
2 X FURTHER DESCRIPTION		2.Y. DESCRIPTION OF ENVIRONMENT AND OUTBUILDINGS		
<input type="checkbox"/> (SEE CONTINUATION SHEET)		<input checked="" type="checkbox"/> (SEE CONTINUATION SHEET)		
2 Z SOURCES OF INFORMATION	PREPARED BY	ORGANIZATION	DATE	
<input checked="" type="checkbox"/> (SEE CONTINUATION SHEET)	Charla Royal		5-2-94	

REFERENCE NUMBER	A. HISTORIC NAME	B. COUNTY	C. ADDRESS
		031	119,121 S. High St.

2.Y

This building is located on Jackson's main downtown business street, and is part of a row of commercial buildings. It is compatible with and contributing to an area that could be formed into a district comprised of the following streets:
High, Court, Main, Missouri, Adams, Russel, and Washington.

2.Z.

Real estate appraisal cards, local histories, CashBook Journal

MISSOURI HISTORIC PROPERTY INVENTORY FORM

CG-AS-003-012

REFERENCE NUMBER		A. HISTORIC NAME							
B. COUNTY 031 Cape		C. OTHER NAME(S) Ross Furniture							
D. ADDRESS 120 S. High				E. CITY Jackson			F. VICINITY <input type="checkbox"/>	G. RESTRICTED	H. ACREAGE (67'x154')
I. SECTION	J. TOWNSHIP	K. RANGE	L. SPANISH LAND GRANT	M. QUARTER SECTIONS		N. OWNERSHIP <input checked="" type="checkbox"/> PRIVATE <input type="checkbox"/> LOCAL <input type="checkbox"/> STATE <input type="checkbox"/> FEDERAL <input type="checkbox"/> MIXED			
O. AGENCY(S) 1.					2.				
P. UTM ZONE	EASTING		NORTHING		USGS QUADRANGLE		Q. AREA(S) OF SIGNIFICANCE/CONTEXT(S)		
1. [][]	/ / / / /		/ / / / /				1. 030 Architecture		
2. [][]	/ / / / /		/ / / / /				2. 050 Commerce		
3. [][]	/ / / / /		/ / / / /				3. [][][]		
4. [][]	/ / / / /		/ / / / /				4. [][][]		
R. SIGNIFICANT PERSON(S)				T. SIGNIFICANCE					
1.				This property contributes to a potential historic district.					
2.									
3.									
S. SIGNIFICANT EVENT DATE(S)									
1.									
2.									

SEE CONTINUATION SHEET

MO 780-1257 (5-92)

MISSOURI DEPARTMENT OF NATURAL RESOURCES
HISTORIC PRESERVATION PROGRAM

P.O. BOX 176
JEFFERSON CITY, MO 65102

2 A ARCHITECT/BUILDER/DESIGNER/ENGINEER				
1.	2.	3.		
2 B ARCHITECTURAL STYLE		2 C. VERNACULAR TYPE		
62 Commercial		67 multiple entry with display windows		
2 D CONSTRUCTION DATE (CIRCA)		2 E ALTERATION DATE		
1900		1. 0000 2. 3. 4. 5.		
2 F RECONSTRUCTION DATE (CIRCA)	2 G. DATE MOVED	2 H. DESTRUCTION DATE	2 I. OWNER'S NAME & ADDRESS (IF DIFFERENT)	
			1713 Chesterbrook, Vale Ct. Walter McBay McLean, Va. 22101	
2 J HISTORIC FUNCTION				
1. 07 Funerary 2. 02 Commerce 3. 4. 5.				
2 K HISTORIC SUBFUNCTION				
1. 07 c Funeral home 2. 02 b Specialty store 3. 4. 5.				
2 L NO OF ANCILLARY STRUCTURES		2 M. RESOURCE TYPE		2 N. STORIES
1		<input checked="" type="checkbox"/> BUILDING <input type="checkbox"/> SITE <input type="checkbox"/> STRUCTURE <input type="checkbox"/> OBJECT		1. 2 2. 3.
2 O STRUCTURAL SYSTEMS		2 P. EXTERIOR WALL MATERIALS		2 Q. OTHER MATERIALS
4 D 1. 16 load bearing stone		1. 30 brick		1. 30 brick 3.
2.		2. 99		2. 4.
2 R ROOF SHAPES		2 S. ROOF MATERIALS		2 T. ROOF FEATURES
1. 11 flat		1. 90 Roll. Comp.		1. 4.
2.		2.		2.
3.		3.		3.
2 V PORCHES				2 U. FOUNDATION MATERIALS
1. 2. 3.				1. 40 Stone
				2.
				3.
				2 W. PLAN
				R C rectangular
2 X FURTHER DESCRIPTION		2 Y. DESCRIPTION OF ENVIRONMENT AND OUTBUILDINGS		
<input type="checkbox"/> (SEE CONTINUATION SHEET)		<input type="checkbox"/> (SEE CONTINUATION SHEET)		
2 Z SOURCES OF INFORMATION		PREPARED BY	ORGANIZATION	DATE
<input type="checkbox"/> (SEE CONTINUATION SHEET)		Stacy Huff	SEMO	5-2-94



Ross FURNITURE



MISSOURI HISTORIC PROPERTY INVENTORY FORM

CG-AS-003-013

REFERENCE NUMBER		A. HISTORIC NAME <i>122 South High Street Building</i>					
B. COUNTY <i>Madison</i>		C. OTHER NAME(S) <i>Lohmann's Shoe Store</i>					
D. ADDRESS <i>122 S. High</i>			E. CITY <i>Jackson</i>		F. VICINITY <input type="checkbox"/>	G. RESTRICTED <input type="checkbox"/>	H. ACREAGE
I. SECTION	J. TOWNSHIP	K. RANGE	L. SPANISH LAND GRANT	M. QUARTER SECTIONS	N. OWNERSHIP <input checked="" type="checkbox"/> PRIVATE <input type="checkbox"/> LOCAL <input type="checkbox"/> STATE <input type="checkbox"/> FEDERAL <input type="checkbox"/> MIXED		
O. AGENCY(S) 1.				2.			
P. UTM ZONE	EASTING	NORTHING	USGS QUADRANGLE <i>Jackson</i>		Q. AREA(S) OF SIGNIFICANCE/CONTEXT(S)		
1. <input type="checkbox"/>	/ / / / /	/ / / / /			1. <input type="checkbox"/> <i>30</i> Architecture		
2. <input type="checkbox"/>	/ / / / /	/ / / / /			2. <input type="checkbox"/> <i>50</i> Commerce		
3. <input type="checkbox"/>	/ / / / /	/ / / / /			3. <input type="checkbox"/>		
4. <input type="checkbox"/>	/ / / / /	/ / / / /			4. <input type="checkbox"/>		
R. SIGNIFICANT PERSON(S) 1. 2. 3.			T. SIGNIFICANCE <i>This property contributes to a potential historic district.</i>				
S. SIGNIFICANT EVENT DATE(S) 1. 2.							

SEE CONTINUATION SHEET

MO 780-1257 (5-92)

MISSOURI DEPARTMENT OF NATURAL RESOURCES
HISTORIC PRESERVATION PROGRAM

P.O. BOX 176
JEFFERSON CITY, MO 65102

11

2 A ARCHITECT/BUILDER/DESIGNER/ENGINEER				
1.	2.	3.		
2 B ARCHITECTURAL STYLE		2 C. VERNACULAR TYPE		
62 Commercial		64 single entry with window displays		
2 D CONSTRUCTION DATE (CIRCA)		2 E ALTERATION DATE		
1900		1. 0000		
2 F RECONSTRUCTION DATE (CIRCA)		2 G DATE MOVED		2 H. DESTRUCTION DATE
2 I. OWNER'S NAME & ADDRESS (IF DIFFERENT)				
2 J HISTORIC FUNCTION				
1. 02 Commerce 2. 3. 4. 5.				
2 K HISTORIC SUBFUNCTION				
1. 02a Specialty 2. 3. 4. 5.				
2 L NO. OF ANCILLARY STRUCTURES		2 M RESOURCE TYPE		2 N. STORIES
		<input checked="" type="checkbox"/> BUILDING <input type="checkbox"/> SITE <input type="checkbox"/> STRUCTURE <input type="checkbox"/> OBJECT		1. 2 2. 3.
2 O STRUCTURAL SYSTEMS		2 P. EXTERIOR WALL MATERIALS		2 Q. OTHER MATERIALS
1. 40 load bearing stone		1. 30 brick		1. 3.
2.		2.		2. 4.
2 R ROOF SHAPES		2 S ROOF MATERIALS		2 T. ROOF FEATURES
1. 10 flat		1.		1. 4.
2.		2.		2.
3.		3.		3.
2 V PORCHES				2 U. FOUNDATION MATERIALS
1. 10 Awning 2. 3.				1. 40 stone
				2.
				3.
2 X FURTHER DESCRIPTION				2 Y. DESCRIPTION OF ENVIRONMENT AND OUTBUILDINGS
<input type="checkbox"/> (SEE CONTINUATION SHEET)				<input type="checkbox"/> (SEE CONTINUATION SHEET)
2 Z. SOURCES OF INFORMATION		PREPARED BY		ORGANIZATION
<input type="checkbox"/> (SEE CONTINUATION SHEET)		Stacy Huff		SEMO
				DATE
				5-2-94



123-125 South High Street Building

B. COUNTY LOL311		C. OTHER NAME(S) Vacant							
D. ADDRESS 123 & 125 S. High				E. CITY Jackson			F. VICINITY <input type="checkbox"/>	G. RESTRICTED	H. ACREAGE
I. SECTION	J. TOWNSHIP	K. RANGE	L. SPANISH LAND GRANT	M. QUARTER SECTIONS		N. OWNERSHIP <input checked="" type="checkbox"/> PRIVATE <input type="checkbox"/> LOCAL <input type="checkbox"/> STATE <input type="checkbox"/> FEDERAL <input type="checkbox"/> MIXED			
O. AGENCY(S) 1.					2.				
P. UTM ZONE	EASTING		NORTHING		USGS QUADRANGLE		Q. AREA(S) OF SIGNIFICANCE/CONTEXT(S)		
1. [] [] []	/ / / / /		/ / / / /				1. 01510 Commerce		
2. [] [] []	/ / / / /		/ / / / /				2. 01310 Architecture		
3. [] [] []	/ / / / /		/ / / / /				3. [] [] []		
4. [] [] []	/ / / / /		/ / / / /				4. [] [] []		
R. SIGNIFICANT PERSON(S) 1. 2. 3.				T. SIGNIFICANCE <p>This building is part of a row of commercial buildings on the main historic business district of Jackson, and illustrates the pattern of commercial development in the 1920's. It is also an example of typical storefront architecture, with brick string course, corbelled cornice. The second story features seven symmetrically placed bays, with segmental arches and stone sills. Windows are 1/1 sash type. The first story has been modernized, with plate glass display window, glass door with plain transom, aluminum awning and support posts, and aluminum siding which covers some of the brick work. However, this may be easily removed, which would then make this building a more compatible element of the proposed district.</p> <input type="checkbox"/> SEE CONTINUATION SHEET					
S. SIGNIFICANT EVENT DATE(S) 1. 2.									

2 A ARCHITECT/BUILDER/DESIGNER/ENGINEER				
1. N/A	2.	3.		
2 B ARCHITECTURAL STYLE		2.C. VERNACULAR TYPE		
1. 6 Commercial		67 multiple 6-4 Single entry with display window		
2 D CONSTRUCTION DATE (CIRCA)		2.E. ALTERATION DATE		
1920		1.	2.	3.
2 F RECONSTRUCTION DATE (CIRCA)		2.G. DATE MOVED	2.H. DESTRUCTION DATE	2.I. OWNER'S NAME & ADDRESS (IF DIFFERENT)
				Lloyd Masterson, 912 Lake, Jackson
2 J HISTORIC FUNCTION				
1. 1021A	2. [] [] [] []	3. [] [] [] []	4. [] [] [] []	5. [] [] [] []
2 K HISTORIC SUBFUNCTION				
1. 1021E	2. [] [] [] []	3. [] [] [] []	4. [] [] [] []	5. [] [] [] []
2 L NG. OF ANCILLARY STRUCTURES		2.M. RESOURCE TYPE		2.N. STORIES
none		<input checked="" type="checkbox"/> BUILDING <input type="checkbox"/> SITE <input type="checkbox"/> STRUCTURE <input type="checkbox"/> OBJECT		1. 2 2. 3.
2 O STRUCTURAL SYSTEMS		2.P. EXTERIOR WALL MATERIALS		2.Q. OTHER MATERIALS
1. [] [] [] [] Undetermined		1. [] [] [] [] Brick		1. [] [] [] [] Aluminum 3. [] [] [] []
2. [] [] [] []		2. [] [] [] []		2. [] [] [] [] buck 4. [] [] [] []
2 R ROOF SHAPES		2.S. ROOF MATERIALS		2.T. ROOF FEATURES
1. [] [] [] [] Flat		1. [] [] [] [] Tar & gravel		1. [] [] [] [] 4. [] [] [] []
2. [] [] [] []		2. [] [] [] []		2. [] [] [] []
3. [] [] [] []		3. [] [] [] []		3. [] [] [] []
2 V PORCHES				2.W. PLAN
1. [] [] [] [] Awning 2. [] [] [] [] 3. [] [] [] []				[] [] [] [] Rectangular
2 X FURTHER DESCRIPTION			2.Y. DESCRIPTION OF ENVIRONMENT AND OUTBUILDINGS	
<input checked="" type="checkbox"/> (SEE CONTINUATION SHEET)			<input type="checkbox"/> (SEE CONTINUATION SHEET)	
2 Z SOURCES OF INFORMATION		PREPARED BY		ORGANIZATION
<input type="checkbox"/> (SEE CONTINUATION SHEET)		Charla Royal		DATE
				5-2-74

REFERENCE NUMBER	A HISTORIC NAME	B COUNTY	C ADDRESS
		031	123, 125 S. High
<p>2. X This building has been divided into two separate stores. One side has been used as a tavern recently. Real estate appraisal card contains information that the tavern contained an elaborate backbar. It is not known if this building was used historically as a bar, or if the bar in the basement is original to the property.</p>			



vacant 1235. High

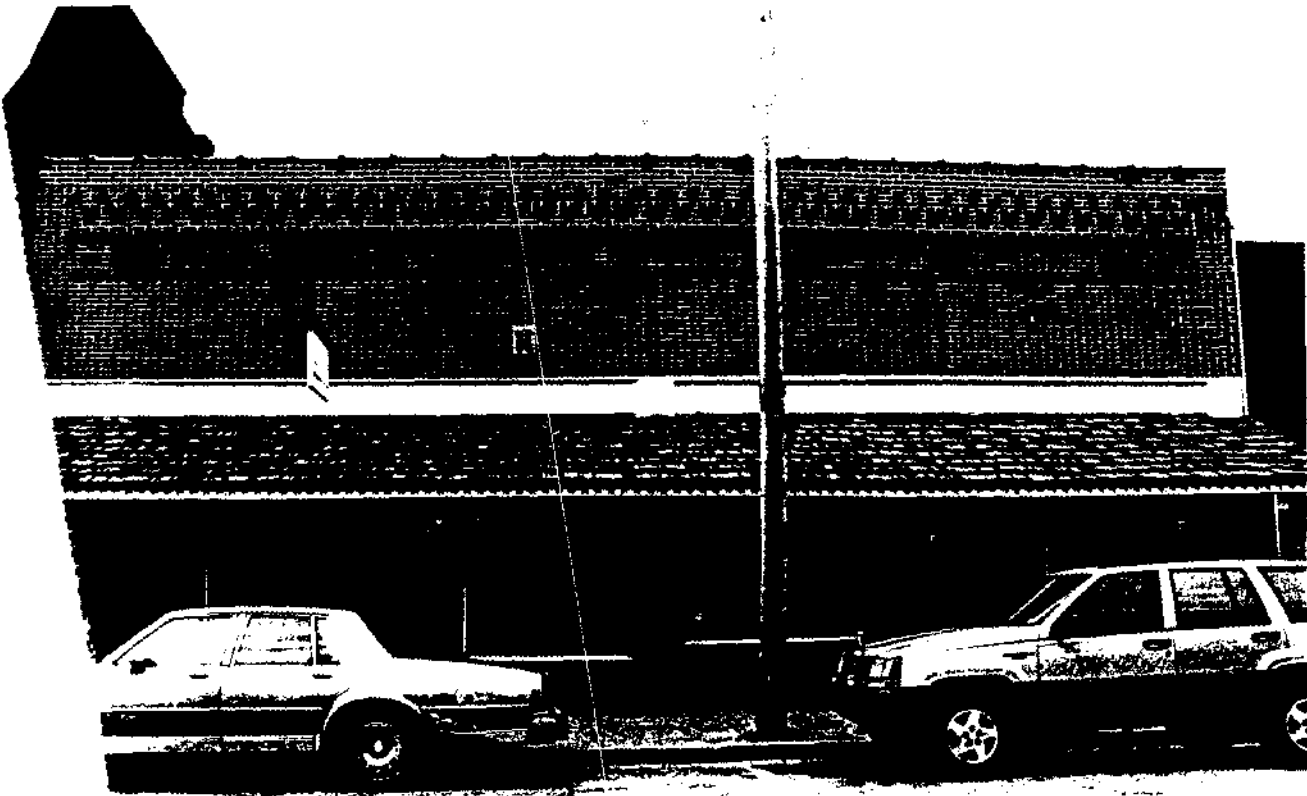

MISSOURI HISTORIC PROPERTY INVENTORY FORM

CEP 45-005-05

REFERENCE NUMBER		A. HISTORIC NAME 124 South High Street Building					
B. COUNTY 10131 Cape		C. OTHER NAME(S) Crite's Tavern					
D. ADDRESS 124 South High			E. CITY Jackson		F. VICINITY <input type="checkbox"/>	G. RESTRICTED <input type="checkbox"/>	H. ACREAGE (16.6'x128')
I. SECTION	J. TOWNSHIP	K. RANGE	L. SPANISH LAND GRANT	M. QUARTER SECTIONS PT lot 5	N. OWNERSHIP <input checked="" type="checkbox"/> PRIVATE <input type="checkbox"/> LOCAL <input type="checkbox"/> STATE <input type="checkbox"/> FEDERAL <input type="checkbox"/> MIXED		
O. AGENCY(S) 1.				2.			
P. UTM ZONE	EASTING	NORTHING	USGS QUADRANGLE Jackson		O. AREA(S) OF SIGNIFICANCE/CONTEXT(S)		
1. [] [] []	/ / / / /	/ / / / /			1. 101310 Architecture		
2. [] [] []	/ / / / /	/ / / / /			2. 10150 Commerce		
3. [] [] []	/ / / / /	/ / / / /			3. [] [] []		
4. [] [] []	/ / / / /	/ / / / /			4. [] [] []		
R. SIGNIFICANT PERSON(S) 1. 2. 3.			T. SIGNIFICANCE This property contributes potentially to a historic district.				
S. SIGNIFICANT EVENT DATE(S) 1. 2.							

SEE CONTINUATION SHEET

2A ARCHITECT/BUILDER/DESIGNER/ENGINEER				
1.	2.	3.		
2B ARCHITECTURAL STYLE		2C. VERNACULAR TYPE		
62 Commercial Style		64 Single entry with display window(s)		
2D CONSTRUCTION DATE (CIRCA)	2E. ALTERATION DATE			
Ca. 1900	1.	2.	3.	4. 5.
2F RECONSTRUCTION DATE (CIRCA)	2G. DATE MOVED	2H. DESTRUCTION DATE	2I. OWNER'S NAME & ADDRESS (IF DIFFERENT)	
			Wiltur and Maggie Crites	
2J HISTORIC FUNCTION				
1. 102 commerce	2. [] [] [] []	3. [] [] [] []	4. [] [] [] []	5. [] [] [] []
2K HISTORIC SUBFUNCTION				
1. 102a specialty	2. [] [] [] []	3. [] [] [] []	4. [] [] [] []	5. [] [] [] []
2L NO. OF ANCILLARY STRUCTURES		2M. RESOURCE TYPE		2N. STORIES
		<input checked="" type="checkbox"/> BUILDING <input type="checkbox"/> SITE <input type="checkbox"/> STRUCTURE <input type="checkbox"/> OBJECT		1. 1 2. 3.
2O STRUCTURAL SYSTEMS		2P. EXTERIOR WALL MATERIALS	2Q. OTHER MATERIALS	
1. 1p load bearing stone		1. 5 siding	1. 30 original brick is covered 3. [] [] [] []	
2. [] [] [] []		2. 71 glass	2. [] [] [] [] 4. [] [] [] []	
2R ROOF SHAPES		2S. ROOF MATERIALS	2T. ROOF FEATURES	
1. E flat		1. 99 Roll Comp.	1. [] [] [] [] 4. [] [] [] []	
2. [] [] [] []		2. [] [] [] []	2. [] [] [] []	
3. [] [] [] []		3. [] [] [] []	3. [] [] [] []	
2V PORCHES				2W. PLAN
1. Awning 2. [] [] [] [] 3. [] [] [] []				1. 40 stone 2. [] [] [] []
2X FURTHER DESCRIPTION <input type="checkbox"/> (SEE CONTINUATION SHEET)				2Y. DESCRIPTION OF ENVIRONMENT AND OUTBUILDINGS <input type="checkbox"/> (SEE CONTINUATION SHEET)
2Z SOURCES OF INFORMATION <input type="checkbox"/> (SEE CONTINUATION SHEET)		PREPARED BY	ORGANIZATION	DATE
		Stacy Huff	SOMO	5-2-94



MISSOURI HISTORIC PROPERTY INVENTORY FORM

CG-AD-003-016

REFERENCE NUMBER		A. HISTORIC NAME <i>126 South High Street Building</i>						
B. COUNTY <i>031 Cape</i>		C. OTHER NAME(S) <i>Advanced Technology Products</i>						
D. ADDRESS <i>126 S. High</i>			E. CITY <i>Jackson</i>			F. VICINITY <input type="checkbox"/>	G. RESTRICTED <input type="checkbox"/>	H. ACREAGE <i>(26'x128')</i>
I. SECTION	J. TOWNSHIP	K. RANGE	L. SPANISH LAND GRANT	M. QUARTER SECTIONS <i>PT Lot 5</i>	N. OWNERSHIP <input checked="" type="checkbox"/> PRIVATE <input type="checkbox"/> LOCAL <input type="checkbox"/> STATE <input type="checkbox"/> FEDERAL <input type="checkbox"/> MIXED			
O. AGENCY(S) 1.				2.				
P. UTM ZONE	EASTING	NORTHING	USGS QUADRANGLE <i>Jackson</i>			O. AREA(S) OF SIGNIFICANCE/CONTEXT(S)		
1. [] [] []	/ / / / /	/ / / / /				1. 1084 Architecture		
2. [] [] []	/ / / / /	/ / / / /				2. 1086 Commerce		
3. [] [] []	/ / / / /	/ / / / /				3. [] [] []		
4. [] [] []	/ / / / /	/ / / / /				4. [] [] []		
R. SIGNIFICANT PERSON(S) 1. 2. 3.				T. SIGNIFICANCE <i>This property contributes to a potential historic district.</i>				
S. SIGNIFICANT EVENT DATE(S) 1. 2.								

SEE CONTINUATION SHEET

2.A ARCHITECT/BUILDER/DESIGNER/ENGINEER				
1. _____ 2. _____ 3. _____				
2.B ARCHITECTURAL STYLE		2.C. VERNACULAR TYPE		
6X Commercial		6K Single entry with display windows		
2.D CONSTRUCTION DATE (CIRCA)		2.E. ALTERATION DATE		
1900		1. 0000 2. _____ 3. _____ 4. _____ 5. _____		
2.F RECONSTRUCTION DATE (CIRCA)		2.G. DATE MOVED	2.H. DESTRUCTION DATE	2.I. OWNER'S NAME & ADDRESS (IF DIFFERENT)
				Mary Schruke 112 W. Madison Jackson
2.J HISTORIC FUNCTION				
1. 02 Commerce 2. 3. 4. 5.				
2.K HISTORIC SUBFUNCTION				
1. 02 Specialty 2. 3. 4. 5.				
2.L NO. OF ANCILLARY STRUCTURES		2.M. RESOURCE TYPE		2.N. STORIES
		<input checked="" type="checkbox"/> BUILDING <input type="checkbox"/> SITE <input type="checkbox"/> STRUCTURE <input type="checkbox"/> OBJECT		1. 1 2. _____ 3. _____
2.O STRUCTURAL SYSTEMS		2.P. EXTERIOR WALL MATERIALS		2.Q. OTHER MATERIALS
<u>ud</u> 1. Load bearing stone		<u>20</u> 1. brick		1. 20 wood siding covers brick 3.
2.		2.		2. 4.
2.R ROOF SHAPES		2.S. ROOF MATERIALS		2.T. ROOF FEATURES
1. flat		1. 9B BU/T&G		1. 4.
2.		2.		2.
3.		3.		3.
2.V PORCHES				2.U. FOUNDATION MATERIALS
1. 2. 3.				1. 4D Stone
				2.
2.W. PLAN				
1. 2. 3.				rectangular
2.X FURTHER DESCRIPTION			2.Y. DESCRIPTION OF ENVIRONMENT AND OUTBUILDINGS	
<input type="checkbox"/> (SEE CONTINUATION SHEET)			<input type="checkbox"/> (SEE CONTINUATION SHEET)	
2.Z SOURCES OF INFORMATION		PREPARED BY		ORGANIZATION
<input type="checkbox"/> (SEE CONTINUATION SHEET)		Stacy Huff		SEMO
				DATE
				5-2-94

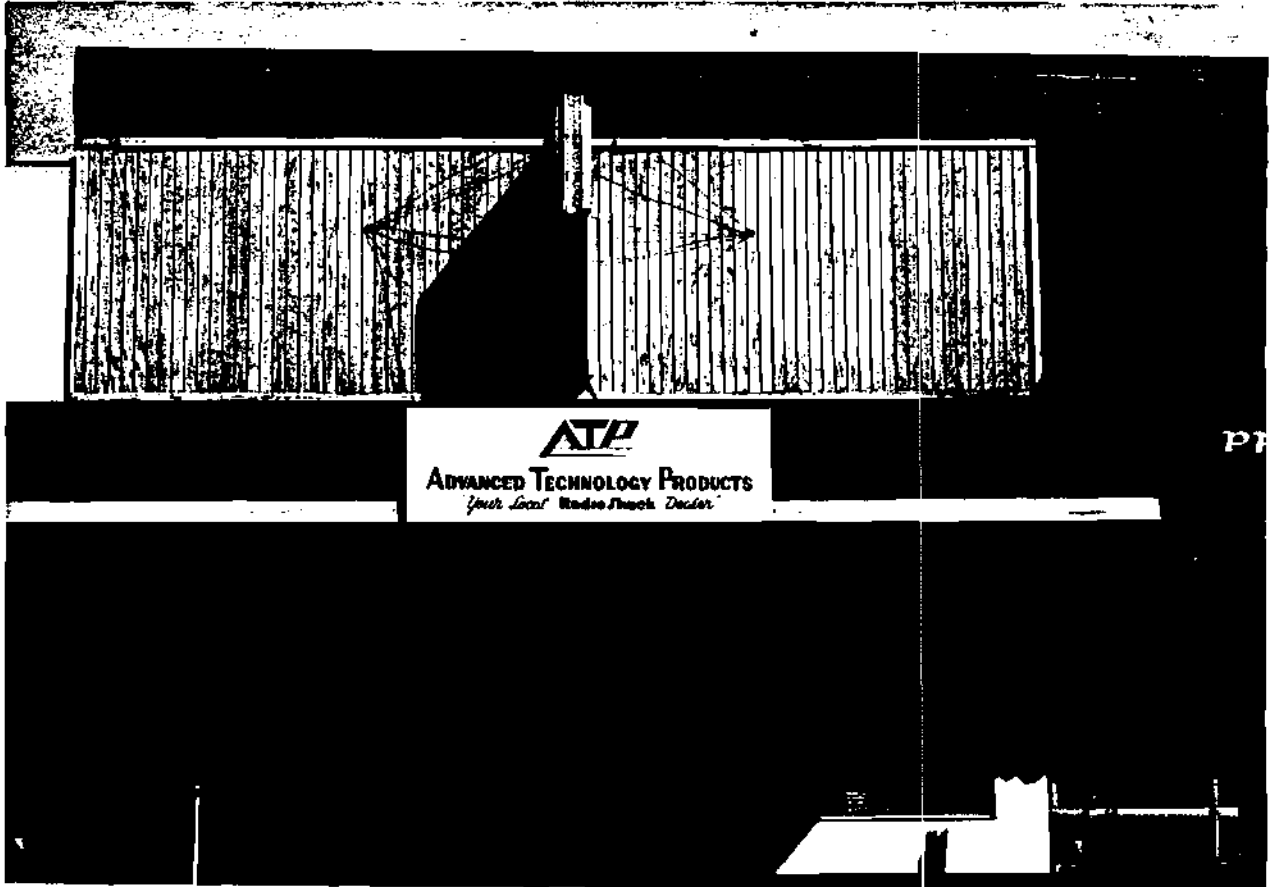

ATP
ADVANCED TECHNOLOGY PRODUCTS
Your Local Window Tinting Dealer

PP

B COUNTY [031]		C. OTHER NAME(S) 127-129 South High Street Building Jer's Restaurant							
D. ADDRESS 127 & 129 S. High				E. CITY Jackson		F. VICINITY <input type="checkbox"/>	G. RESTRICTED	H. ACREAGE	
I. SECTION	J. TOWNSHIP	K. RANGE	L. SPANISH LAND GRANT		M. QUARTER SECTIONS	N. OWNERSHIP <input checked="" type="checkbox"/> PRIVATE <input type="checkbox"/> LOCAL <input type="checkbox"/> STATE <input type="checkbox"/> FEDERAL <input type="checkbox"/> MIXED			
O. AGENCY(S) 1.					2.				
P. UTM ZONE 1. [][]	EASTING / / / / /		NORTHING / / / / /		M. QUADRANGLE Jackson		O. AREA(S) OF SIGNIFICANCE/CONTEXT(S) 1. [0510] Commerce		
2. [][]	/ / / / /		/ / / / /		/ / / / /		2. [][][]		
3. [][]	/ / / / /		/ / / / /		/ / / / /		3. [][][]		
4. [][]	/ / / / /		/ / / / /		/ / / / /		4. [][][]		
R. SIGNIFICANT PERSON(S) 1. 2. 3.				T. SIGNIFICANCE This building will be considered significant in the area of commerce due to its location and building date. It is situated on High Street in a row of buildings of similar construction and function. However, due to alterations, and aluminum siding on rear and front facades, this building loses its architectural character. It may be considered contributing due to the commercial aspect, but further study is needed to determine significance.					
S. SIGNIFICANT EVENT DATE(S) 1. 2.				<input type="checkbox"/> SEE CONTINUATION SHEET					

2 A ARCHITECT/BUILDER/DESIGNER/ENGINEER				
1. N/A		2.		3.
2 B ARCHITECTURAL STYLE			2.C. VERNACULAR TYPE	
1674 Commercial			677 Multiple entry with display windows	
2 D CONSTRUCTION DATE (CIRCA)		2.E. ALTERATION DATE		
1920		1. 1987	2.	3. 4. 5.
2 F RECONSTRUCTION DATE (CIRCA)		2.G. DATE MOVED	2.H. DESTRUCTION DATE	2.I. OWNER'S NAME & ADDRESS (IF DIFFERENT)
				Donald Heuring, P.O. Box 4135, Scott City, MO
2 J HISTORIC FUNCTION				
1. 10121A	2. [] [] [] []	3. [] [] [] []	4. [] [] [] []	5. [] [] [] []
2 K HISTORIC SUBFUNCTION				
1. [] [] [] []	2. [] [] [] []	3. [] [] [] []	4. [] [] [] []	5. [] [] [] []
2 L NO OF ANCILLARY STRUCTURES		2.M. RESOURCE TYPE		2.N. STORIES
none		<input checked="" type="checkbox"/> BUILDING <input type="checkbox"/> SITE <input type="checkbox"/> STRUCTURE <input type="checkbox"/> OBJECT		1. 2 2. 3.
2 O STRUCTURAL SYSTEMS		2.P. EXTERIOR WALL MATERIALS		2.Q. OTHER MATERIALS
1. [] [] [] [] Reinforced concr.		1. 55 [] [] [] [] brick		1. [] [] [] [] Concrete 3. [] [] [] [] Aluminum
2. [] [] [] []		2. [] [] [] []		2. [] [] [] [] 4. [] [] [] []
2 R ROOF SHAPES		2.S. ROOF MATERIALS		2.T. ROOF FEATURES
1. [] [] [] [] Flat		1. [] [] [] [] Tar & gravel		1. [] [] [] [] 4. [] [] [] []
2. [] [] [] []		2. [] [] [] []		2. [] [] [] []
3. [] [] [] []		3. [] [] [] []		3. [] [] [] []
2 V PORCHES				2.U. FOUNDATION MATERIALS
1. [] [] [] [] Awning		2. [] [] [] []		1. [] [] [] [] Stone
		3. [] [] [] []		2. [] [] [] [] Concrete
				2.W. PLAN
				[] [] [] [] Rectangular
2 X FURTHER DESCRIPTION			2.Y. DESCRIPTION OF ENVIRONMENT AND OUTBUILDINGS	
<input type="checkbox"/> (SEE CONTINUATION SHEET)			<input checked="" type="checkbox"/> (SEE CONTINUATION SHEET)	
2 Z SOURCES OF INFORMATION		PREPARED BY	ORGANIZATION	DATE
<input checked="" type="checkbox"/> (SEE CONTINUATION SHEET)				

REFERENCE NUMBER	HISTORIC NAME	COUNTY	ADDRESS
		031	127, 129 S. High
<p>2.Y. This building is located in Jackson's old business district on High Street. If the aluminum siding could be removed from the building, it would probably be considered a contributing element, as it fits into the time frame with buildings of similar size, shape and roof height.</p>			
<p>2.Z. Real Estate Appraisal cards</p>			

MISSOURI HISTORIC PROPERTY INVENTORY FORM

CG-A5-003-012

REFERENCE NUMBER		A. HISTORIC NAME 128 South High Street Building					
B. COUNTY 10131 Cape		C. OTHER NAME(S) Precious Memories					
D. ADDRESS 128 S. High			E. CITY Jackson		F. VICINITY <input type="checkbox"/>	G. RESTRICTED <input type="checkbox"/>	H. ACREAGE (23'x128')
I. SECTION	J. TOWNSHIP	K. RANGE	L. SPANISH LAND GRANT	M. QUARTER SECTIONS PT SW PT Lot 5		N. OWNERSHIP <input checked="" type="checkbox"/> PRIVATE <input type="checkbox"/> LOCAL <input type="checkbox"/> STATE <input type="checkbox"/> FEDERAL <input type="checkbox"/> MIXED	
O. AGENCY(S) 1.				2.			
P. UTM ZONE	EASTING	NORTHING	USGS QUADRANGLE			Q. AREA(S) OF SIGNIFICANCE/CONTEXT(S)	
1. [] [] []	/ / / / /	/ / / / /				1. 10130 Architecture	
2. [] [] []	/ / / / /	/ / / / /				2. 1050 Commerce	
3. [] [] []	/ / / / /	/ / / / /				3. [] [] []	
4. [] [] []	/ / / / /	/ / / / /				4. [] [] []	
R. SIGNIFICANT PERSON(S)			T. SIGNIFICANCE				
1.			Potentially contributing to a historic district.				
2.							
3.							
S. SIGNIFICANT EVENT DATE(S)							
1.							
2.							

SEE CONTINUATION SHEET

MO 780-1257 (5-92)

MISSOURI DEPARTMENT OF NATURAL RESOURCES
HISTORIC PRESERVATION PROGRAM

P.O. BOX 176
JEFFERSON CITY, MO 65102

11/2/02

2.A ARCHITECT/BUILDER/DESIGNER/ENGINEER				
1.	2.	3.		
2.B ARCHITECTURAL STYLE		2.C. VERNACULAR TYPE		
<input checked="" type="checkbox"/> Commercial		[5A] Single entry with display windows		
2.D CONSTRUCTION DATE (CIRCA)		2.E. ALTERATION DATE		
Ca. 1900		1. 0000	2.	3.
2.F RECONSTRUCTION DATE (CIRCA)		2.G DATE MOVED	2.H. DESTRUCTION DATE	2.I. OWNER'S NAME & ADDRESS (IF DIFFERENT)
				Tom and Alvita Jones - Rt. 1 Jackson
2.J. HISTORIC FUNCTION				
1. [102] Commerce	2. []	3. []	4. []	5. []
2.K. HISTORIC SUBFUNCTION				
1. [102] Specialty store	2. []	3. []	4. []	5. []
2.L. NO. OF ANCILLARY STRUCTURES		2.M. RESOURCE TYPE		2.N. STORIES
		<input checked="" type="checkbox"/> BUILDING <input type="checkbox"/> SITE <input type="checkbox"/> STRUCTURE <input type="checkbox"/> OBJECT		1. 1 2. 3.
2.O. STRUCTURAL SYSTEMS		2.P. EXTERIOR WALL MATERIALS		2.Q. OTHER MATERIALS
1. [US] load bearing stone		1. [30] brick		1. [30] brick 3. []
2. []		2. []		2. [] 4. []
2.R. ROOF SHAPES		2.S. ROOF MATERIALS		2.T. ROOF FEATURES
1. [] flat		1. [99] B.U. / T.&G.		1. [] 4. []
2. []		2. []		2. []
3. []		3. []		3. []
2.V. PORCHES				2.W. PLAN
1. [A] Awning 2. [] 3. []				[] rectangular
2.X FURTHER DESCRIPTION			2.Y. DESCRIPTION OF ENVIRONMENT AND OUTBUILDINGS	
<input type="checkbox"/> (SEE CONTINUATION SHEET)			<input type="checkbox"/> (SEE CONTINUATION SHEET)	
2.Z. SOURCES OF INFORMATION		PREPARED BY	ORGANIZATION	DATE
<input type="checkbox"/> (SEE CONTINUATION SHEET)		Stacy Huff	SEMO	5-2-94

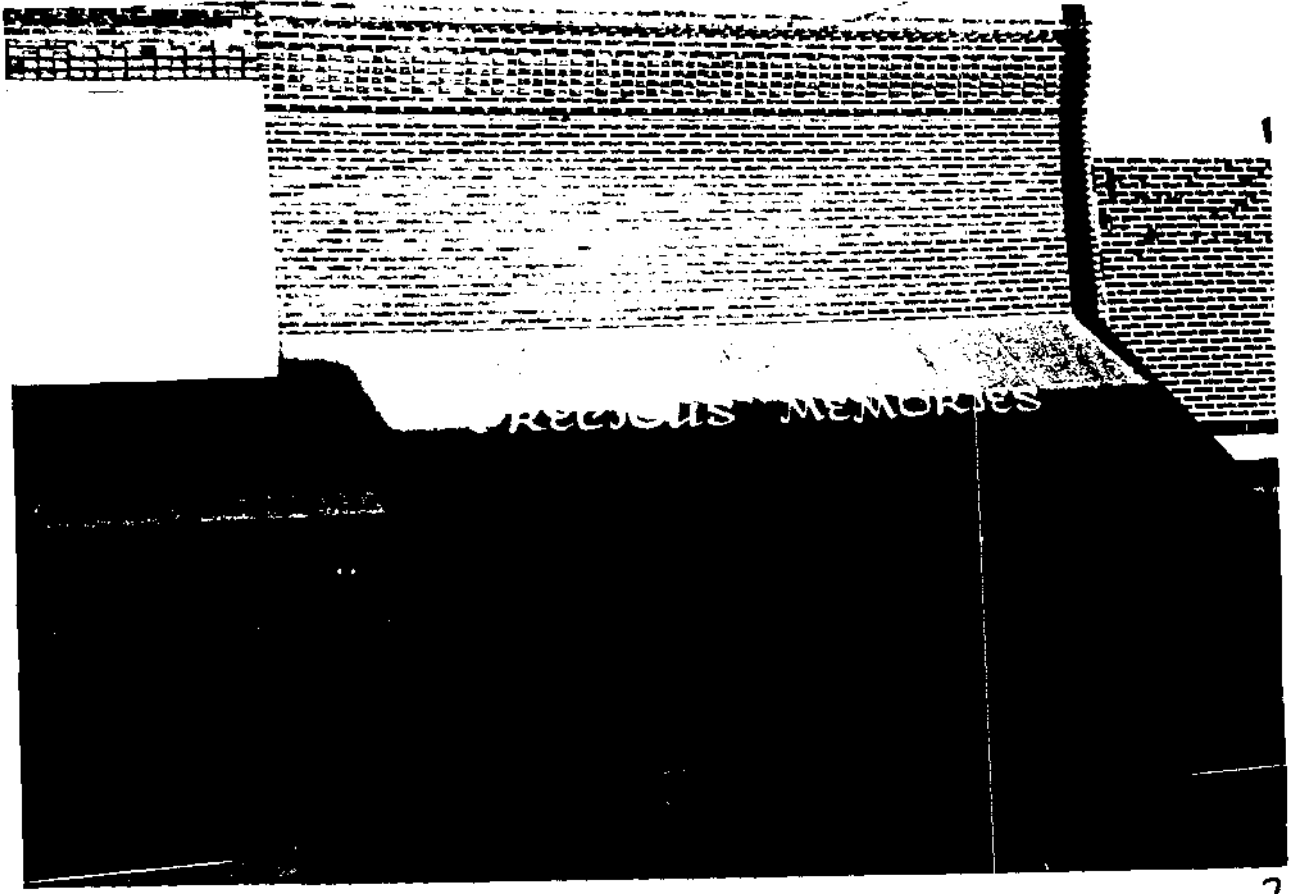

MISSOURI HISTORIC PROPERTY INVENTORY FORM

CG-45005-019

REFERENCE NUMBER		A. HISTORIC NAME <i>130 South High Street Building</i>							
B. COUNTY <i>031 Cape</i>		C. OTHER NAME(S) <i>Rozier's Dept. Store</i>							
D. ADDRESS <i>130 South High</i>				E. CITY <i>Jackson</i>			F. VICINITY <input type="checkbox"/>	G. RESTRICTED <input type="checkbox"/>	H. ACREAGE <i>(46.5x128')</i>
I. SECTION	J. TOWNSHIP	K. RANGE	L. SPANISH LAND GRANT	M. QUARTER SECTIONS <i>PTSW PT Lot 5</i>		N. OWNERSHIP <input checked="" type="checkbox"/> PRIVATE <input type="checkbox"/> LOCAL <input type="checkbox"/> STATE <input type="checkbox"/> FEDERAL <input type="checkbox"/> MIXED			
O. AGENCY(S) 1.					2.				
P. UTM ZONE	EASTING		NORTHING		USGS QUADRANGLE <i>Jackson</i>	Q. AREA(S) OF SIGNIFICANCE/CONTEXT(S)			
1. <input type="text"/>	/ / / / /		/ / / / /			1. <input type="text"/> <i>030</i> Architecture			
2. <input type="text"/>	/ / / / /		/ / / / /			2. <input type="text"/> <i>050</i> Commerce			
3. <input type="text"/>	/ / / / /		/ / / / /			3. <input type="text"/>			
4. <input type="text"/>	/ / / / /		/ / / / /			4. <input type="text"/>			
R. SIGNIFICANT PERSON(S) 1. 2. 3.				T. SIGNIFICANCE <i>This property potentially contributes to a historic district.</i>					
S. SIGNIFICANT EVENT DATE(S) 1. 2.									

SEE CONTINUATION SHEET

2.A ARCHITECT/BUILDER/DESIGNER/ENGINEER					
1.	2.	3.			
2.B ARCHITECTURAL STYLE		2.C. VERNACULAR TYPE			
[62] Commercial		[67] Multiple entry with display windows			
2.D CONSTRUCTION DATE (CIRCA)		2.E. ALTERATION DATE			
CA. 1928		1. 0000	2.	3.	
2.F RECONSTRUCTION DATE (CIRCA)		2.G. DATE MOVED	2.H. DESTRUCTION DATE	2.I. OWNER'S NAME & ADDRESS (IF DIFFERENT)	
				Mary Schauke 112 W. Madison Jackson	
2.J HISTORIC FUNCTION					
1. [102] Commerce	2. [] [] [] []	3. [] [] [] []	4. [] [] [] []	5. [] [] [] []	
2.K HISTORIC SUBFUNCTION					
department					
1. [10] 2 F store	2. [] [] [] []	3. [] [] [] []	4. [] [] [] []	5. [] [] [] []	
2.L NO. OF ANCILLARY STRUCTURES		2.M. RESOURCE TYPE		2.N. STORIES	
		<input checked="" type="checkbox"/> BUILDING <input type="checkbox"/> SITE <input type="checkbox"/> STRUCTURE <input type="checkbox"/> OBJECT		1. 1 2. 3.	
2.O STRUCTURAL SYSTEMS		2.P. EXTERIOR WALL MATERIALS		2.Q. OTHER MATERIALS	
1. [105] concrete block		1. [30] brick		1. [30] 3. [] [] [] []	
2. [] [] [] []		2. [] [] [] []		2. [71] 4. [] [] [] []	
2.R. ROOF SHAPES		2.S. ROOF MATERIALS		2.T. ROOF FEATURES	
F+ flat		1. [19] 9 bu/T&G		1. [] [] [] [] 4. [] [] [] []	
1. [1] 1 d parapet		2. [] [] [] []		2.U. FOUNDATION MATERIALS	
2. [] [] [] []		3. [] [] [] []			1. [65] concrete
3. [] [] [] []					2. [] [] [] []
2.V PORCHES				2.W. PLAN	
1. [] [] [] [] 2. [] [] [] [] 3. [] [] [] []				[1] 1 g rectangular	
2.X FURTHER DESCRIPTION			2.Y. DESCRIPTION OF ENVIRONMENT AND OUTBUILDINGS		
<input type="checkbox"/> (SEE CONTINUATION SHEET)			<input type="checkbox"/> (SEE CONTINUATION SHEET)		
2.Z SOURCES OF INFORMATION		PREPARED BY	ORGANIZATION	DATE	
<input type="checkbox"/> (SEE CONTINUATION SHEET)		Stacy Huff	SEMO	5-2-94	



CE: AS Q-3 020

B. COUNTY [0311]		C. OTHER NAME(S) 131 South High Street Building SEMO Specialties and Sports, Inc.							
D. ADDRESS 131 S. High Street				E. CITY Jackson		F. VICINITY <input type="checkbox"/>	G. RESTRICTED	H. ACREAGE	
I. SECTION	J. TOWNSHIP	K. RANGE	L. SPANISH LAND GRANT	M. QUARTER SECTIONS		N. OWNERSHIP <input checked="" type="checkbox"/> PRIVATE <input type="checkbox"/> LOCAL <input type="checkbox"/> STATE <input type="checkbox"/> FEDERAL <input type="checkbox"/> MIXED			
O. AGENCY(S) 1.					2.				
P. UTM ZONE	EASTING		NORTHING		USGS QUADRANGLE		Q. AREA(S) OF SIGNIFICANCE/CONTEXT(S)		
1. [] [] []	/ / / / /		/ / / / /		Jackson		1. [0510] Commerce		
2. [] [] []	/ / / / /		/ / / / /				2. [0310] Architecture		
3. [] [] []	/ / / / /		/ / / / /				3. [] [] []		
4. [] [] []	/ / / / /		/ / / / /				4. [] [] []		
R. SIGNIFICANT PERSON(S) 1. 2. 3.				T. SIGNIFICANCE This building contributes to the pattern of commercial development of Jackson, and is typical of the long, narrow storefronts characteristic of the 1920's. Iron decorative molding along the roofline indicates that this building is similar to others along High Street in design, but the facade is covered by aluminum siding, making it necessary to consider this building a non-contributing element at this time.					
S. SIGNIFICANT EVENT DATE(S) 1. 2.									

SEE CONTINUATION SHEET

MO 780-1257 (5-82)

MISSOURI DEPARTMENT OF NATURAL RESOURCES
HISTORIC PRESERVATION PROGRAM

Prop. # 35 Roll 2 Frame 9

P.O. BOX 176
JEFFERSON CITY, MO 65102

2 A ARCHITECT/BUILDER/DESIGNER/ENGINEER				
1	N/A		2.	3.
2 B ARCHITECTURAL STYLE			2.C. VERNACULAR TYPE	
[6 2] Commercial			[5 4] Single entry with display windows	
2 D CONSTRUCTION DATE (CIRCA)		2.E. ALTERATION DATE		
1920		1. 1987	2.	3.
		4.	5.	
2 F RECONSTRUCTION DATE (CIRCA)		2.G. DATE MOVED	2.H. DESTRUCTION DATE	2.I. OWNER'S NAME & ADDRESS (IF DIFFERENT)
				Uptown Development
2 J HISTORIC FUNCTION				
1. [0 2] Business	2. [] [] [] []	3. [] [] [] []	4. [] [] [] []	5. [] [] [] []
2 K HISTORIC SUBFUNCTION				
1. [0 5]	2. [] [] [] []	3. [] [] [] []	4. [] [] [] []	5. [] [] [] []
2 L NO. OF ANCILLARY STRUCTURES		2.M. RESOURCE TYPE		2.N. STORIES
none		<input checked="" type="checkbox"/> BUILDING <input type="checkbox"/> SITE <input type="checkbox"/> STRUCTURE <input type="checkbox"/> OBJECT		1. 1 2. 3.
2 O STRUCTURAL SYSTEMS		2.P. EXTERIOR WALL MATERIALS		2.Q. OTHER MATERIALS
1. [] [] [] [] Undetermined.		1. ⁵⁵ [2 4] Brick		1. [5 5] Aluminum 3. [] [] [] []
2. [] [] [] []		2. [] [] [] []		2. [] [] [] [] 4. [] [] [] []
2 R ROOF SHAPES		2.S. ROOF MATERIALS		2.T. ROOF FEATURES
1. [] [] [] [] Flat		1. [9 9] Tar & gravel		1. [] [] [] [] 4. [] [] [] []
2. [] [] [] []		2. [] [] [] []		2. [] [] [] []
3. [] [] [] []		3. [] [] [] []		3. [] [] [] []
2 V PORCHES				2.W. PLAN
1. [] [] [] [] 2. [] [] [] [] 3. [] [] [] []				[] [] [] Rectangular
2 X FURTHER DESCRIPTION <input type="checkbox"/> (SEE CONTINUATION SHEET)			2.Y. DESCRIPTION OF ENVIRONMENT AND OUTBUILDINGS <input type="checkbox"/> (SEE CONTINUATION SHEET)	
2 Z. SOURCES OF INFORMATION <input checked="" type="checkbox"/> (SEE CONTINUATION SHEET)		PREPARED BY	ORGANIZATION	DATE
		Charla Royal		5-2-94

REFERENCE NUMBER	A HISTORIC NAME	P COUNTY	TC ADDRESS
		031	131 S. High

2.Z. Real Estate Appraisal cards

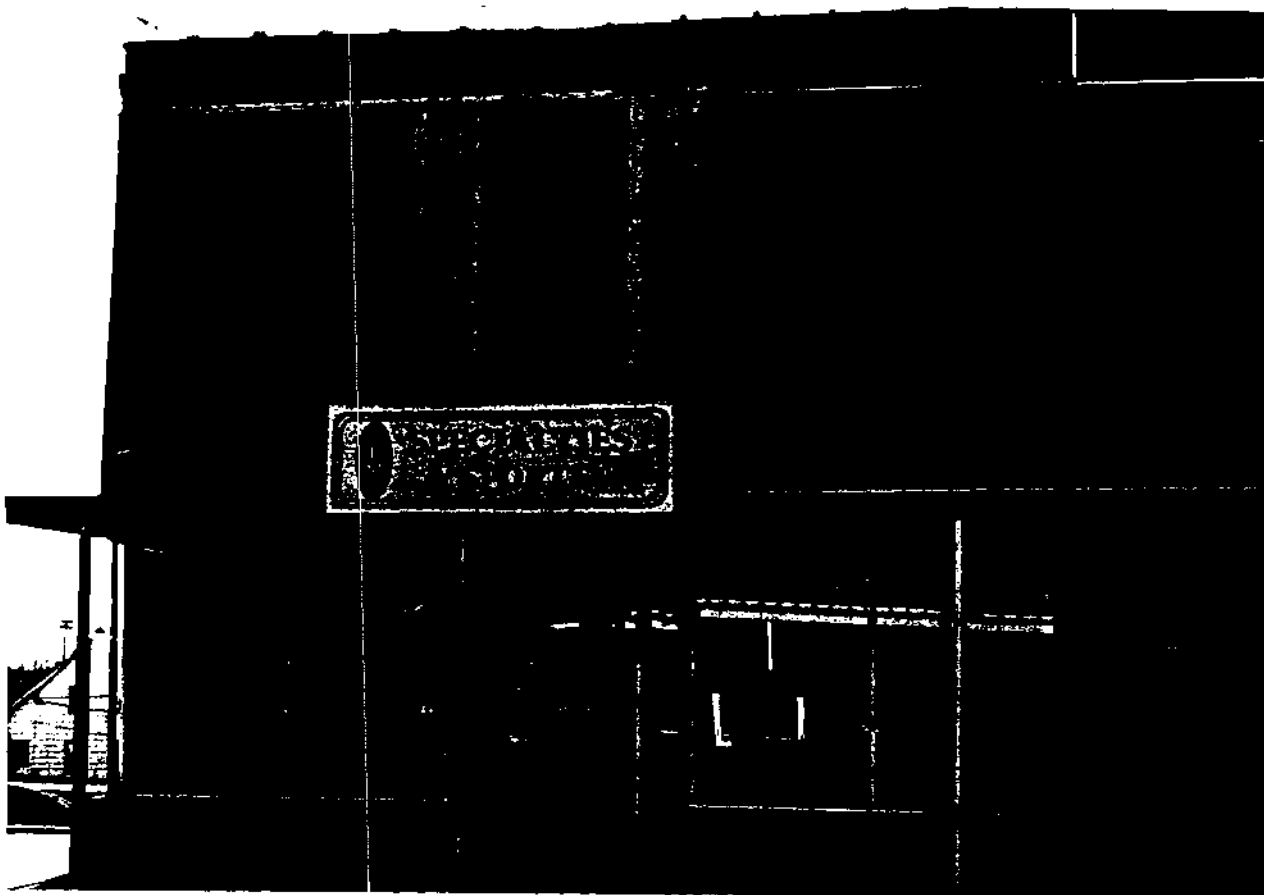

25

MISSOURI HISTORIC PROPERTY INVENTORY FORM

CG-15-003-021

REFERENCE NUMBER		A. HISTORIC NAME 113 West Main Street Building					
B. COUNTY 031 Cape Girar.		C. OTHER NAME(S) Sanders' Hardware					
D. ADDRESS 113 W. Main St.			E. CITY Jackson		F. VICINITY <input type="checkbox"/>	G. RESTRICTED <input type="checkbox"/>	H. ACREAGE
I. SECTION	J. TOWNSHIP	K. RANGE	L. SPANISH LAND GRANT	M. QUARTER SECTIONS	N. OWNERSHIP <input checked="" type="checkbox"/> PRIVATE <input type="checkbox"/> LOCAL <input type="checkbox"/> STATE <input type="checkbox"/> FEDERAL <input type="checkbox"/> MIXED		
O. AGENCY(S) 1.				2.			
P. UTM ZONE	EASTING	NORTHING	USGS QUADRANGLE Jackson Quadrangle		O. AREA(S) OF SIGNIFICANCE/CONTEXT(S)		
1. [] []	/ / / / /	/ / / / /			1. 050 [] Commerce		
2. [] []	/ / / / /	/ / / / /			2. [] [] [] []		
3. [] []	/ / / / /	/ / / / /			3. [] [] [] []		
4. [] []	/ / / / /	/ / / / /			4. [] [] [] []		
R. SIGNIFICANT PERSON(S) 1. 2. 3.				T. SIGNIFICANCE Not individually significant, but potentially contributing to a historic district.			
S. SIGNIFICANT EVENT DATE(S) 1. 2.							

SEE CONTINUATION SHEET

2.A ARCHITECT/BUILDER/DESIGNER/ENGINEER				
1. Unknown		2.		3.
2.B ARCHITECTURAL STYLE <input checked="" type="checkbox"/> Two-part commercial			2.C. VERNACULAR TYPE <input checked="" type="checkbox"/> Multiple entry with display windows	
2.D CONSTRUCTION DATE (CIRCA) 1920+	2.E. ALTERATION DATE 1. 1950 2. 3. 4. 5.			
2.F. RECONSTRUCTION DATE (CIRCA)	2.G. DATE MOVED	2.H. DESTRUCTION DATE	2.I. OWNER'S NAME & ADDRESS (IF DIFFERENT) Jim Sanders	
2.J. HISTORIC FUNCTION				
1. <input checked="" type="checkbox"/> Commerce	2. <input checked="" type="checkbox"/> Domestic	3. <input type="checkbox"/>	4. <input type="checkbox"/>	5. <input type="checkbox"/>
2.K HISTORIC SUBFUNCTION				
1. <input checked="" type="checkbox"/> Spec. Store	2. <input checked="" type="checkbox"/> Single dwel.	3. <input type="checkbox"/>	4. <input type="checkbox"/>	5. <input type="checkbox"/>
2.L NO. OF ANCILLARY STRUCTURES zero	2.M. RESOURCE TYPE <input checked="" type="checkbox"/> BUILDING <input type="checkbox"/> SITE <input type="checkbox"/> STRUCTURE <input type="checkbox"/> OBJECT		2.N. STORIES 1. 2 2. 3. 4.	
2.O STRUCTURAL SYSTEMS	2.P. EXTERIOR WALL MATERIALS	2.Q. OTHER MATERIALS		
1. <input checked="" type="checkbox"/> Balloon frame	1. <input checked="" type="checkbox"/> Brick	1. <input checked="" type="checkbox"/> brick	3. <input type="checkbox"/>	
2. <input type="checkbox"/>	2. <input type="checkbox"/>	2. <input type="checkbox"/>	4. <input type="checkbox"/>	
2.R ROOF SHAPES	2.S. ROOF MATERIALS	2.T. ROOF FEATURES		
1. <input checked="" type="checkbox"/> Flat	1. <input checked="" type="checkbox"/> Asphalt	1. <input type="checkbox"/>	4. <input type="checkbox"/>	
2. <input type="checkbox"/>	2. <input type="checkbox"/>	2. <input type="checkbox"/>	2.U. FOUNDATION MATERIALS	
3. <input type="checkbox"/>	3. <input type="checkbox"/>	3. <input type="checkbox"/>	1. <input checked="" type="checkbox"/> Concrete	
2.V. PORCHES			2.W. PLAN	
1. <input type="checkbox"/>	2. <input type="checkbox"/>	3. <input type="checkbox"/>	<input checked="" type="checkbox"/> Rectangle	
2.X FURTHER DESCRIPTION <input checked="" type="checkbox"/> (SEE CONTINUATION SHEET)		2.Y. DESCRIPTION OF ENVIRONMENT AND OUTBUILDINGS <input type="checkbox"/> (SEE CONTINUATION SHEET) Commercial environment		
2.Z SOURCES OF INFORMATION <input checked="" type="checkbox"/> (SEE CONTINUATION SHEET)	PREPARED BY Krista Juergens	ORGANIZATION	DATE 5/2/94	

REFERENCE NUMBER	A HISTORIC NAME	B COUNTY	C ADDRESS
	113 W. Main Street	031	113 W. Main St.

2X. The building has 5 bays and a glass display front. Flattened arches are over the windows in the upper story. Dentils and brickwork are in the cornice. Walls are 8" brick.

2Z. Tax assessor cards.



MISSOURI HISTORIC PROPERTY INVENTORY FORM

CG-AS103-022

REFERENCE NUMBER		A. HISTORIC NAME 119 West Main Street Building					
B. COUNTY [0311]		C. OTHER NAME(S) Lindsey's Jewelry					
D. ADDRESS 119 W. Main			E. CITY Jackson		F. VICINITY <input type="checkbox"/>	G. RESTRICTED	H. ACREAGE
I. SECTION	J. TOWNSHIP	K. RANGE	L. SPANISH LAND GRANT	M. QUARTER SECTIONS	N. OWNERSHIP <input checked="" type="checkbox"/> PRIVATE <input type="checkbox"/> LOCAL <input type="checkbox"/> STATE <input type="checkbox"/> FEDERAL <input type="checkbox"/> MIXED		
O. AGENCY(S) 1.				2.			
P. UTM ZONE	EASTING	NORTHING	USGS QUADRANGLE Jackson		Q. AREA(S) OF SIGNIFICANCE/CONTEXT(S) 10 [0510] Commerce		
1. [] []	/ / / / /	/ / / / /			2. [] [] [] []		
2. [] []	/ / / / /	/ / / / /			3. [] [] [] []		
3. [] []	/ / / / /	/ / / / /			4. [] [] [] []		
4. [] []	/ / / / /	/ / / / /					
R. SIGNIFICANT PERSON(S) 1. 2. 3.			T. SIGNIFICANCE This building has the possibility of being included in an historic district. It is significant as a commercial building. This building could have possibly been used by Anheuser-Busch.				
S. SIGNIFICANT EVENT DATE(S) 1. 2.							

SEE CONTINUATION SHEET

A ARCHITECT/BUILDER/DESIGNER/ENGINEER				
1		2.		3.
2B ARCHITECTURAL STYLE <input checked="" type="checkbox"/> Victorian Functional			2.C. VERNACULAR TYPE <input checked="" type="checkbox"/> Single entry with display windows	
2D CONSTRUCTION DATE (CIRCA) 1875	2.E. ALTERATION DATE 1. 1975 2. 3. 4. 5.			
2F RECONSTRUCTION DATE (CIRCA)	2.G. DATE MOVED	2.H. DESTRUCTION DATE	2.I. OWNER'S NAME & ADDRESS (IF DIFFERENT) Bob or Adell Hartle	
2J HISTORIC FUNCTION 1. <input checked="" type="checkbox"/> business 2. 3. 4. 5.				
2K HISTORIC SUBFUNCTION 1. <input checked="" type="checkbox"/> single dwell 2. 3. 4. 5.				
2L NO OF ANCILLARY STRUCTURES 1		2.M. RESOURCE TYPE <input checked="" type="checkbox"/> BUILDING <input type="checkbox"/> SITE <input type="checkbox"/> STRUCTURE <input type="checkbox"/> OBJECT		2.N. STORIES 1. 2 2. 3.
2O STRUCTURAL SYSTEMS 1. <input checked="" type="checkbox"/> Load bearing brick	2.P. EXTERIOR WALL MATERIALS 1. <input checked="" type="checkbox"/> brick		2.Q. OTHER MATERIALS 1. 3.	
2. <input checked="" type="checkbox"/> steel	2. <input checked="" type="checkbox"/> metal		2. 4.	
2R ROOF SHAPES 1. <input checked="" type="checkbox"/> Flat	2.S. ROOF MATERIALS 1. <input checked="" type="checkbox"/> asphalt		2.T. ROOF FEATURES 1. 4.	
2. <input checked="" type="checkbox"/> Gable	2. <input checked="" type="checkbox"/> metal		2. 3.	
3. 3.	3. 3.		3. 3.	
2V PORCHES 1. 2. 3.			2.U. FOUNDATION MATERIALS 1. <input checked="" type="checkbox"/> stone 2. <input checked="" type="checkbox"/> concrete	
2X FURTHER DESCRIPTION <input checked="" type="checkbox"/> (SEE CONTINUATION SHEET)			2.W. PLAN <input checked="" type="checkbox"/> Rectangle	
2Y. DESCRIPTION OF ENVIRONMENT AND OUTBUILDINGS Outbuilding is a garage.			<input type="checkbox"/> (SEE CONTINUATION SHEET)	
2Z SOURCES OF INFORMATION <input type="checkbox"/> (SEE CONTINUATION SHEET)	PREPARED BY Michelle Saxman		ORGANIZATION	DATE

REFERENCE NUMBER	HISTORIC NAME	COUNTY	ADDRESS
	119 w. Main	031	119 w. Main

The building has four bays on the first floor and three bays on the second floor, with one bay on the second floor being stained-glass.



2

REFERENCE NUMBER		A. HISTORIC NAME 121 West Main Street Building							
B. COUNTY [03 11]		C. OTHER NAME(S) Val's Upholstry							
D. ADDRESS 121 w Main St.				E. CITY Jackson		F. VICINITY <input type="checkbox"/>	G. RESTRICTED	H. ACREAGE	
I. SECTION	J. TOWNSHIP	K. RANGE	L. SPANISH LAND GRANT	M. QUARTER SECTIONS Jackson Quad.		N. OWNERSHIP <input checked="" type="checkbox"/> PRIVATE <input type="checkbox"/> LOCAL <input type="checkbox"/> STATE <input type="checkbox"/> FEDERAL <input type="checkbox"/> MIXED			
O. AGENCY(S) 1.					2.				
P. UTM ZONE	EASTING		NORTHING		USGS QUADRANGLE		Q. AREA(S) OF SIGNIFICANCE/CONTEXT(S)		
1. [][]	/ / / / / /		/ / / / / /				1. [05 10] Commerce		
2. [][]	/ / / / / /		/ / / / / /				2. [][][]		
3. [][]	/ / / / / /		/ / / / / /				3. [][][]		
4. [][]	/ / / / / /		/ / / / / /				4. [][][]		
R. SIGNIFICANT PERSON(S) 1. 2. 3.				T. SIGNIFICANCE Potentially contributing to a Historic district although it was altered in 1960.					
S. SIGNIFICANT EVENT DATE(S) 1. 2.									

SEE CONTINUATION SHEET

2 A ARCHITECT/BUILDER/DESIGNER/ENGINEER				
1. Unknown		2.		3.
2 B ARCHITECTURAL STYLE			2.C. VERNACULAR TYPE	
612			614 Single Entry with display widows	
2 D CONSTRUCTION DATE (CIRCA)		2 E. ALTERATION DATE		
1900		1. 1960	2. 0000	3. 4. 5.
2 F RECONSTRUCTION DATE (CIRCA)		2 G. DATE MOVED	2.H. DESTRUCTION DATE	2.I. OWNER'S NAME & ADDRESS (IF DIFFERENT)
				Robert Hartle
2 J HISTORIC FUNCTION				
1. 121 Spec. Store 2. 3. 4. 5.				
2 K HISTORIC SUBFUNCTION				
1. 2. 3. 4. 5.				
2 L NO OF ANCILLARY STRUCTURES		2.M. RESOURCE TYPE		2.N. STORIES
zero		<input checked="" type="checkbox"/> BUILDING <input type="checkbox"/> SITE <input type="checkbox"/> STRUCTURE <input type="checkbox"/> OBJECT		1. 02 2. 3.
2 O STRUCTURAL SYSTEMS		2.P. EXTERIOR WALL MATERIALS		2.Q. OTHER MATERIALS
1. B F Balloon frame		1. 310 Brick		1. 30 3.
2.		2. 40 Asphalt		2. 4.
2 R ROOF SHAPES		2.S. ROOF MATERIALS		2.T. ROOF FEATURES
1. F T Flat		1. 0613 asphalt		1. 4.
2.		2.		2.U. FOUNDATION MATERIALS
3.		3.		1. 040 Stone
2 V PORCHES				2.W. PLAN
1. 2. 3.				R C Rectangular
2 X FURTHER DESCRIPTION			2.Y. DESCRIPTION OF ENVIRONMENT AND OUTBUILDINGS	
<input checked="" type="checkbox"/> (SEE CONTINUATION SHEET)			<input type="checkbox"/> (SEE CONTINUATION SHEET)	
			Commercial Environment	
2 Z SOURCES OF INFORMATION		PREPARED BY	ORGANIZATION	DATE
<input checked="" type="checkbox"/> (SEE CONTINUATION SHEET)		J. Hepp		

REFERENCE NUMBER	HISTORIC NAME	COUNTY	ADDRESS
	121 Main St. Bldg.	031	121 Main

2x This building consists of four bays and glass display front. There are flattened arches over the second story windows with wooden window sills. Dentils and brackets with patterned brick are present towards the roof.

2z Tax assessor cards.



MISSOURI HISTORIC PROPERTY INVENTORY FORM

EG-AS-003-024

REFERENCE NUMBER		A. HISTORIC NAME Dollar General Store					
B. COUNTY [031]		C. OTHER NAME(S) Ubermann & sons					
D. ADDRESS 125 West Main Street			E. CITY Jackson		F. VICINITY <input type="checkbox"/>	G. RESTRICTED	H. ACREAGE
I. SECTION	J. TOWNSHIP	K. RANGE	L. SPANISH LAND GRANT	M. QUARTER SECTIONS	N. OWNERSHIP <input checked="" type="checkbox"/> PRIVATE <input type="checkbox"/> LOCAL <input type="checkbox"/> STATE <input type="checkbox"/> FEDERAL <input type="checkbox"/> MIXED		
O. AGENCY(S) 1.				2.			
P. UTM ZONE	EASTING	NORTHING		USGS QUADRANGLE	Q. AREA(S) OF SIGNIFICANCE/CONTEXT(S)		
1. [] []	/ / / / /	/ / / / /		Jackson	1. [050] Commerce		
2. [] []	/ / / / /	/ / / / /			2. [] []		
3. [] []	/ / / / /	/ / / / /			3. [] []		
4. [] []	/ / / / /	/ / / / /			4. [] []		
R. SIGNIFICANT PERSON(S) 1. 2. 3.			T. SIGNIFICANCE This building would contribute to a potential historic district despite alterations which may be removeable.				
S. SIGNIFICANT EVENT DATE(S) 1. 2.							

SEE CONTINUATION SHEET

MO 780-1257 (5-92)

MISSOURI DEPARTMENT OF NATURAL RESOURCES
HISTORIC PRESERVATION PROGRAM

Property #11

P.O. BOX 176
JEFFERSON CITY, MO 65102

2.A ARCHITECT/BUILDER/DESIGNER/ENGINEER				
1.	2.	3.		
2.B ARCHITECTURAL STYLE 02 Late 19th/early 20th century American movement - commercial			2.C. VERNACULAR TYPE 64 single entry with display windows	
2.D. CONSTRUCTION DATE (CIRCA) c. 1900+		2.E. ALTERATION DATE 1. c. 1950+ 2. 0000		
2.F. RECONSTRUCTION DATE (CIRCA)	2.G. DATE MOVED	2.H. DESTRUCTION DATE	2.I. OWNER'S NAME & ADDRESS (IF DIFFERENT)	
2.J. HISTORIC FUNCTION				
1. 02 commercial trade	2. [] [] []	3. [] [] []	4. [] [] []	5. [] [] []
2.K HISTORIC SUBFUNCTION				
1. 02F department store	2. [] [] []	3. [] [] []	4. [] [] []	5. [] [] []
2.L. NO. OF ANCILLARY STRUCTURES		2.M. RESOURCE TYPE <input type="checkbox"/> BUILDING <input type="checkbox"/> SITE <input type="checkbox"/> STRUCTURE <input type="checkbox"/> OBJECT		2.N. STORIES 1. _____ 2. _____ 3. _____
2.O. STRUCTURAL SYSTEMS		2.P. EXTERIOR WALL MATERIALS		2.Q. OTHER MATERIALS
1. LB load bearing brick		1. 30 brick		1. 30 brick 3. [] [] []
2. [] [] []		2. [] [] []		2. 70 ceramic tile 4. [] [] []
2.R. ROOF SHAPES		2.S. ROOF MATERIALS		2.T. ROOF FEATURES
1. FT flat		1. 63 asphalt		1. [] [] [] 4. [] [] []
2. PR parapet		2. 99 gravel		2. [] [] []
3. [] [] []		3. [] [] []		3. [] [] []
2.V PORCHES			2.U. FOUNDATION MATERIALS	
1. [] [] [] 2. [] [] [] 3. [] [] []			1. 65 concrete	
			2. [] [] []	
			2.W. PLAN RC rectangle	
2.X FURTHER DESCRIPTION <input type="checkbox"/> (SEE CONTINUATION SHEET)		2.Y. DESCRIPTION OF ENVIRONMENT AND OUTBUILDINGS <input type="checkbox"/> (SEE CONTINUATION SHEET)		
The rectangular store-front building has a flat				
2.Z SOURCES OF INFORMATION <input type="checkbox"/> (SEE CONTINUATION SHEET)		PREPARED BY Eric Glatthaar	ORGANIZATION	DATE

REFERENCE NUMBER	HISTORIC NAME	COUNTY	ADDRESS
	Obermann & Sons	031	125 West Main Street

roof. The top of the facade is a brick parapet wall. The front facade is symmetrical and has a single glass door in the center of a recessed entrance. There are three large fixed windows on each side of the entrance. Above the windows, the facade is covered with large square plastic or fiberglass panels. Above this, the facade is brick to the parapet wall. Ceramic tiles cap the parapet wall. The building has no trim.

The sign is plastic and is suspended from a metal pipe that projects from the wall. This pipe is braced by wire.



MISSOURI HISTORIC PROPERTY INVENTORY FORM

CG-AS-003-025

REFERENCE NUMBER		A HISTORIC NAME Barber shop					
B COUNTY		C OTHER NAME(S) Ree's Family Barber Shop and Pat's Bargain Alley					
D ADDRESS 127 ^{W.} Main St.		E CITY Jackson		F VICINITY	G RESTRICTED	H ACREAGE 1/10	
I SECTION	J TOWNSHIP	K RANGE	L SPANISH LAND GRANT	M. QUARTER SECTIONS	N OWNERSHIP <input checked="" type="checkbox"/> PRIVATE <input type="checkbox"/> LOCAL <input type="checkbox"/> STATE <input type="checkbox"/> FEDERAL <input type="checkbox"/> MIXED		
O AGENCY(S) 1.			2.				
P UTM ZONE	Q EASTING	R NORTHING	S USGS QUADRANGLE		T AREA(S) OF SIGNIFICANCE/CONTEXT(S)		
1. [] [] []	/ / / / / /	/ / / / / /			1. 10150 COMMERCE		
2. [] [] []	/ / / / / /	/ / / / / /			2. [] [] []		
3. [] [] []	/ / / / / /	/ / / / / /			3. [] [] []		
4. [] [] []	/ / / / / /	/ / / / / /			4. [] [] []		
U SIGNIFICANT PERSON(S) 1. 2. 3.			V SIGNIFICANCE It is eligible for a district nomination but an addition has been added in the back and the front has been altered				
W SIGNIFICANT EVENT DATE(S) 1. 2.			<input type="checkbox"/> SEE CONTINUATION SHEET				

2A ARCHITECT/BUILDER/DESIGNER/ENGINEER				
1		2		3
2B ARCHITECTURAL STYLE			2C VERNACULAR TYPE	
10 Commercial Style			6 4 Single entry with Display Windows	
2D CONSTRUCTION DATE (CIRCA)		2E ALTERATION DATE		
1920		1. 1950 2. 0000 3. 4. 5.		
2F RECONSTRUCTION DATE (CIRCA)		2G DATE MOVED	2H DESTRUCTION DATE	2I OWNER'S NAME & ADDRESS (IF DIFFERENT)
				Jack & Patricia Rushin, Rt. 4 Box 67-B
2J HISTORIC FUNCTION				
1	2	3	4	5
10 2 A Business				
2K HISTORIC USE/LOCATION				
1	2	3	4	5
10 2 B Society				
2L NO. OF AUXILIARY STRUCTURES		2M RESOURCE TYPE		2N STORIES
		<input checked="" type="checkbox"/> BUILDING <input type="checkbox"/> SITE <input type="checkbox"/> STRUCTURE <input type="checkbox"/> OBJECT		1. 2 2. 3. 4.
2O STRUCTURAL SYSTEMS		2P EXTERIOR WALL MATERIALS	2Q OTHER MATERIALS	
1	2	1	2	3
10 1 0 Load bearing brick		30 10 3 1 Stone	30 10 3 1 Brick	
2		2	15 5	4
			15 5 Aluminum	
2R ROOF SHAPE		2S ROOF MATERIALS	2T ROOF FEATURES	
1	2	1	2	3
10 1 5 Flat		19 9 Other		
2		2		4
3		3		
2V PORCHES			2U FOUNDATION MATERIALS	
1	2	3	1	2
10 1 0 Awning			6 5 Concrete	
2			2	
3				
2X FURTHER DESCRIPTION			2W PLAN	
3 Bottom and 5 top bays. Back addition			R C Rectangle	
2Y. DESCRIPTION OF ENVIRONMENT AND OUTBUILDINGS			2Z SOURCES OF INFORMATION	
<input type="checkbox"/> (SEE CONTINUATION SHEET)			<input checked="" type="checkbox"/> (SEE CONTINUATION SHEET)	
PREPARED BY		ORGANIZATION	DATE	
Stuart Rahn		Southeast Missouri State Univ.	5-2-94	

REFERENCE NUMBER

1. HISTORIC NAME

2. COUNTY

3. ADDRESS

2.2. Tax assessor sheets and visual study



MISSOURI HISTORIC PROPERTY INVENTORY FORM

CG-AS-003-026

REFERENCE NUMBER		A. HISTORIC NAME 131 W. Main					
B. COUNTY 10.31 Cape Girardeau		C. OTHER NAME(S) Leonard's Seed					
D. ADDRESS 131 W. Main			E. CITY Jackson		F. VICINITY <input type="checkbox"/>	G. RESTRICTED <input type="checkbox"/>	H. ACREAGE
I. SECTION	J. TOWNSHIP	K. RANGE	L. SPANISH LAND GRANT	M. QUARTER SECTIONS	N. OWNERSHIP <input checked="" type="checkbox"/> PRIVATE <input type="checkbox"/> LOCAL <input type="checkbox"/> STATE <input type="checkbox"/> FEDERAL <input type="checkbox"/> MIXED		
O. AGENCY(S) 1.				2.			
P. UTM ZONE	EASTING	NORTHING	USGS QUADRANGLE Jackson		Q. AREA(S) OF SIGNIFICANCE/CONTEXT(S)		
1. [] [] []	/ / / / / / / /	/ / / / / / / /			1. 10.31.0 Architecture		
2. [] [] []	/ / / / / / / /	/ / / / / / / /			2. 10.51.0 Commerce		
3. [] [] []	/ / / / / / / /	/ / / / / / / /			3. [] [] []		
4. [] [] []	/ / / / / / / /	/ / / / / / / /			4. [] [] []		
R. SIGNIFICANT PERSON(S) 1. C. H. Wolter			T. SIGNIFICANCE This building is a possible nominee for the National Register. The building is significant in the areas of commerce and architecture. It was originally a buggy and harness shop.				
S. SIGNIFICANT EVENT DATE(S) 1.			<input type="checkbox"/> SEE CONTINUATION SHEET				
2.							

4 0

2.A ARCHITECT/BUILDER/DESIGNER/ENGINEER				
1.		2.		3.
2.B ARCHITECTURAL STYLE			2.C. VERNACULAR TYPE	
1.4.2 Italianate			64 single entry with display windows	
2.D. CONSTRUCTION DATE (CIRCA)		2.E. ALTERATION DATE		
1898		1. 1970	2.	3.
4.	5.	6.	7.	8.
2.F RECONSTRUCTION DATE (CIRCA)		2.G. DATE MOVED	2.H. DESTRUCTION DATE	2.I. OWNER'S NAME & ADDRESS (IF DIFFERENT)
				David W. Miller
2.J HISTORIC FUNCTION				
1. 01.2F buggy shop	2. [] [] []	3. [] [] []	4. [] [] []	5. [] [] []
2.K HISTORIC SUBFUNCTION				
1. 01.1A single dwelling	2. [] [] []	3. [] [] []	4. [] [] []	5. [] [] []
2.L. NO. OF ANCILLARY STRUCTURES		2.M. RESOURCE TYPE		2.N. STORIES
		<input checked="" type="checkbox"/> BUILDING <input type="checkbox"/> SITE <input type="checkbox"/> STRUCTURE <input type="checkbox"/> OBJECT		1. 2 2. 1 3. []
2.O STRUCTURAL SYSTEMS		2.P. EXTERIOR WALL MATERIALS	2.Q. OTHER MATERIALS	
1. 1.1 load bearing brick	2. [] [] []	1. 310 brick	2. [] [] []	3. [] [] []
2. [] [] []	2. 91 fiberglass	2. [] [] []	3. [] [] []	4. [] [] []
2.R ROOF SHAPES		2.S. ROOF MATERIALS	2.T. ROOF FEATURES	
1. 1.1 Flat	2. [] [] []	1. 63 asphalt	2. [] [] []	3. [] [] []
2. [] [] []	2. 91 fiberglass	2. [] [] []	3. [] [] []	4. [] [] []
3. [] [] []	2. [] [] []	2. [] [] []	3. [] [] []	4. [] [] []
2.V. PORCHES			2.U. FOUNDATION MATERIALS	2.W. PLAN
1. [] [] []	2. [] [] []	3. [] [] []	1. 40 stone	RC rectangular
2. [] [] []	2. [] [] []	3. [] [] []	2. 65 concrete	
2.X FURTHER DESCRIPTION		<input checked="" type="checkbox"/> (SEE CONTINUATION SHEET)	2.Y. DESCRIPTION OF ENVIRONMENT AND OUTBUILDINGS <input type="checkbox"/> (SEE CONTINUATION SHEET)	
two bays on the first floor			outbuilding is a greenhouse	
2.Z. SOURCES OF INFORMATION		PREPARED BY	ORGANIZATION	DATE
<input type="checkbox"/> (SEE CONTINUATION SHEET)		Stephen Rogers		

REFERENCE NUMBER A HISTORIC NAME B COUNTY C ADDRESS

second floor has an oriel window.
There are many faded advertisements on the side of the building.



Leonard's Seed

6

MISSOURI HISTORIC PROPERTY INVENTORY FORM

CG-13-003-027

REFERENCE NUMBER		A. HISTORIC NAME 201 W. Main St. Building							
B COUNTY 031		C. OTHER NAME(S) Stanley Home Products and Doctor Crites optometrist							
D. ADDRESS 201 W. Main				E. CITY Jackson		F. VICINITY <input type="checkbox"/>	G. RESTRICTED	H. ACREAGE	
I. SECTION	J. TOWNSHIP	K. RANGE	L. SPANISH LAND GRANT	M. QUARTER SECTIONS		N. OWNERSHIP <input checked="" type="checkbox"/> PRIVATE <input type="checkbox"/> LOCAL <input type="checkbox"/> STATE <input type="checkbox"/> FEDERAL <input type="checkbox"/> MIXED			
O. AGENCY(S) 1.					2.				
P. UTM ZONE	EASTING		NORTHING		USGS QUADRANGLE		O. AREA(S) OF SIGNIFICANCE/CONTEXT(S)		
1. [] []	/ / / / /		/ / / / /				1. 030 Architecture		
2. [] []	/ / / / /		/ / / / /				2. 050 Commerce		
3. [] []	/ / / / /		/ / / / /				3. [] [] [] []		
4. [] []	/ / / / /		/ / / / /				4. [] [] [] []		
R. SIGNIFICANT PERSON(S) 1. 2. 3.				T. SIGNIFICANCE This building has the possibility of being included in an historic district. It is significant as a commercial building and architecturally.					
S. SIGNIFICANT EVENT DATE(S) 1. 2.									

SEE CONTINUATION SHEET

2 A ARCHITECT/BUILDER/DESIGNER/ENGINEER				
1.	2.	3.		
2 B ARCHITECTURAL STYLE		2.C. VERNACULAR TYPE		
[6] 2 Victorian Functional		[6] 7 multiple entries		
2 D CONSTRUCTION DATE (CIRCA)	2.E. ALTERATION DATE			
1930	1. 1988			
2 F RECONSTRUCTION DATE (CIRCA)	2.G. DATE MOVED	2.H. DESTRUCTION DATE	2.I. OWNER'S NAME & ADDRESS (IF DIFFERENT)	
			Tony and Phyliss Brunke	
2 J HISTORIC FUNCTION				
1. [] [] [] []	2. [] [] [] []	3. [] [] [] []	4. [] [] [] []	5. [] [] [] []
2 K HISTORIC SUBFUNCTION				
1. [] [] [] []	2. [] [] [] []	3. [] [] [] []	4. [] [] [] []	5. [] [] [] []
2 L NO OF ANCILLARY STRUCTURES	2.M. RESOURCE TYPE		2.N. STORIES	
	<input type="checkbox"/> BUILDING <input type="checkbox"/> SITE <input type="checkbox"/> STRUCTURE <input type="checkbox"/> OBJECT		1. 2 2. 3.	
2 O STRUCTURAL SYSTEMS	2.P. EXTERIOR WALL MATERIALS	2.Q. OTHER MATERIALS		
1. [] [] [] [] undetermined	1. [6] 5 concrete	1. [] [] [] []	3. [] [] [] []	
2. [] [] [] []	2. [] [] [] []	2. [] [] [] []	4. [] [] [] []	
2 H ROOF SHAPES	2.S. ROOF MATERIALS	2.T. ROOF FEATURES		
1. [] [] [] [] gable	1. [6] 3 asphalt	1. [] [] [] []	4. [] [] [] []	
2. [] [] [] []	2. [] [] [] []	2. [] [] [] []		
3. [] [] [] []	3. [] [] [] []	3. [] [] [] []		
2 V PORCHES			2.U. FOUNDATION MATERIALS	
1. [] [] [] []	2. [] [] [] []	3. [] [] [] []	1. [6] 5 concrete	
			2. [] [] [] []	
			2.W. PLAN	
			[] [] [] [] Rectangle	
2 X FURTHER DESCRIPTION		2.Y. DESCRIPTION OF ENVIRONMENT AND OUTBUILDINGS		
<input checked="" type="checkbox"/> (SEE CONTINUATION SHEET)		<input type="checkbox"/> (SEE CONTINUATION SHEET)		
		It is at the corner of Missouri and Main.		
2 Z SOURCES OF INFORMATION	PREPARED BY	ORGANIZATION	DATE	
<input type="checkbox"/> (SEE CONTINUATION SHEET)	Michelle Saxman			

REFERENCE NUMBER	HISTORIC NAME	COUNTY	ADDRESS
	201 w. Main St	031	201 w. Main

The building has six bays on the first floor and five on the second. The facade is a stepped-gable.



7

entrance

		Welling Home					
B. COUNTY <u>01311</u>		C. OTHER NAME(S) Frizel-Bollinger house					
D. ADDRESS 209 W. Main			E. CITY Jackson		F. VICINITY <input type="checkbox"/>	G. RESTRICTED	H. ACREAGE
I. SECTION	J. TOWNSHIP	K. RANGE	L. SPANISH LAND GRANT	M. QUARTER SECTIONS	N. OWNERSHIP <input checked="" type="checkbox"/> PRIVATE <input type="checkbox"/> LOCAL <input type="checkbox"/> STATE <input type="checkbox"/> FEDERAL <input type="checkbox"/> MIXED		
O. AGENCY(S) 1.				2.			
P. UTM ZONE	EASTING	NORTHING	USGS QUADRANGLE		Q. AREA(S) OF SIGNIFICANCE/CONTEXT(S)		
1. <input type="checkbox"/>	/ / / / /	/ / / / /			1. <u>1 4 0</u> Exploration/Settlement		
2. <input type="checkbox"/>	/ / / / /	/ / / / /			2. <u>0 3 0</u> Architecture		
3. <input type="checkbox"/>	/ / / / /	/ / / / /			3. <input type="checkbox"/>		
4. <input type="checkbox"/>	/ / / / /	/ / / / /			4. <input type="checkbox"/>		
R. SIGNIFICANT PERSON(S)			T. SIGNIFICANCE				
1.			<p>The original owner of the Welling home, Joseph Frizel, was a civil engineer who helped plan the lay-out of the city of Jackson. Frizel's wife, Sarah Bollinger, was the only child of George Frederick Bollinger who was commissioned as a lieutenant colonel of the militia in 1820 by William Clark.</p> <p>The original part of the house was considered a departure from other early homes in the area, as different construction methods were employed.</p> <p>The two-story addition, built by Charles Welling, was a gift to his wife Elizabeth, who had been born in the original house in 1820.</p> <p>The first Masonic lodge west of the Mississippi was organized in the parlor of the Welling home,</p>				
2.							
3.							
S. SIGNIFICANT EVENT DATE(S)							
1.							
2.			<input checked="" type="checkbox"/> SEE CONTINUATION SHEET				

2.A. ARCHITECT/BUILDER/DESIGNER/ENGINEER				
1.		2.		3.
2.B. ARCHITECTURAL STYLE			2.C. VERNACULAR TYPE	
[] [] []			[49] Residential Single-family	
2.D. CONSTRUCTION DATE (CIRCA)		2.E. ALTERATION DATE		
1818		1. 1838	2.	3.
4.	5.	6.	7.	8.
2.F. RECONSTRUCTION DATE (CIRCA)		2.G. DATE MOVED	2.H. DESTRUCTION DATE	2.I. OWNER'S NAME & ADDRESS (IF DIFFERENT)
				Juliet French, Benjamin Hartsfield, et al
2.J. HISTORIC FUNCTION				
1. [01]A	2. [] [] [] []	3. [] [] [] []	4. [] [] [] []	5. [] [] [] []
2.K. HISTORIC SUBFUNCTION				
1. [03]A	2. [] [] [] []	3. [] [] [] []	4. [] [] [] []	5. [] [] [] []
2.L. NO. OF ANCILLARY STRUCTURES		2.M. RESOURCE TYPE		2.N. STORIES
none		<input checked="" type="checkbox"/> BUILDING <input type="checkbox"/> SITE <input type="checkbox"/> STRUCTURE <input type="checkbox"/> OBJECT		1. 1 2. 2 3. [] [] [] []
2.O. STRUCTURAL SYSTEMS		2.P. EXTERIOR WALL MATERIALS	2.Q. OTHER MATERIALS	
1. [WU] Wood undetermined	1. [21] Weatherboard	1. [30] Brick	3. [] [] [] []	4. [] [] [] []
2. [] [] [] []	2. [] [] [] []	2. [] [] [] []	3. [] [] [] []	4. [] [] [] []
2.R. ROOF SHAPES		2.S. ROOF MATERIALS	2.T. ROOF FEATURES	
1. [GB] Gable	1. [63] Asphalt shingle	1. [] [] [] []	4. [] [] [] []	5. [] [] [] []
2. [] [] [] []	2. [] [] [] []	2. [] [] [] []	3. [] [] [] []	4. [] [] [] []
3. [] [] [] []	3. [] [] [] []	3. [] [] [] []	4. [] [] [] []	5. [] [] [] []
2.V. PORCHES			2.W. PLAN	
1. [IST] Stoop	2. [] [] [] []	3. [] [] [] []	[IR] Irregular	
2.X. FURTHER DESCRIPTION			2.Y. DESCRIPTION OF ENVIRONMENT AND OUTBUILDINGS	
<input checked="" type="checkbox"/> (SEE CONTINUATION SHEET)			<input type="checkbox"/> (SEE CONTINUATION SHEET)	
2.Z. SOURCES OF INFORMATION		PREPARED BY	ORGANIZATION	DATE
<input type="checkbox"/> (SEE CONTINUATION SHEET)		Charla Royal		5-2-94

REFERENCE NUMBER	A HISTORIC NAME	B COUNTY	C ADDRESS
	Welling Home	031	209 W. Main
<p>2.X. The Welling Home is comprised of two sections. The single-story section, built in 1818, has a gable roof with the ridgeline running east to west, and a plain brick central chimney. The two-story section, added in 1838, has a front gable roof with the ridgeline running north to south, and two internal side chimneys with plain caps. The front facade contains eleven bays. The windows on the facade of the two-story part are 9/6 double hung sash types; those on the single-story part are 6/6 double hung sash. There is also a fifteen-light rectangular window directly under the gable of the two-story part. The main front door is paneled, with wood molding and entablature, seven-light transom, and four-light sidelights. The door to the original one-story section is plain, with an aluminum storm door. While the original section has beaded siding, the newer part has beveled siding. The house sits on a stone foundation, which has been damaged by part of the foundation's removal in order to form a garage under the house. Two enclosed porches have been added to the rear of the house.</p> <p>2.Y. The house is surrounded by commercial buildings, with residences mixed, near the downtown business district.</p> <p>T. The Welling Home is considered to be significant for its architecture. It is one of the older homes in the Jackson area. The original part especially could provide information on construction techniques of vernacular residences.</p> <p>(cont'd.)</p> <p>In 1818, Alexander Buckner served as first Worshipful Master of Unity Lodge #6, with Joseph Frizel as Junior Warden,</p>			



Welling House

17751
 14-315-00-10-002. 12-31-12 1108300

~~WILSON, ELIZABETH GAINGER~~
 209 W MAIN
 JACKSON, MO

LOT ~~PT 64~~ PT 101 64
 PT ~~W 1/2~~ LOTS 64 & APT LOT
 JACKSON O.T.

63755
 98.50X ^{296.34} ~~297.00~~

D 0135-0025
 P 0001-0021

BRIEF LEGAL DESCRIPTION					CARD
					IMP. VAL.
					LAND VAL.
					TOTAL VAL.
					ASSM'T. VAL.
					IMP. VAL.
					LAND VAL.
					TOTAL VAL.
					ASSM'T. VAL.
					IMP. VAL.
					LAND VAL.
					TOTAL VAL.
					ASSM'T. VAL.
					IMP. VAL.
					LAND VAL.
					TOTAL VAL.
					ASSM'T. VAL.

FRENCH JULIET ETAL
 HARTSFIELD BENJAMIN ETAL

DATE MO.	ACQ. YR.	CONSID.	DEED BOOK	PAGE NO.
11	91		554	921
2	93		620	825

NOTES

PROPERTY TYPE R
 BUILDING PERMITS-CONST CODE 1
NC-556

UTILITIES E W S G ALL
 ROADS P G D O
 TOPO. LEV. ROLL STR. LOW HI
 ZONING

RENTAL INFORMATION

LAND COMPUTATIONS						
Quantity - Type - Desc	FF	-DEPTH	Unit Price	D.F.	±A.F.	Value
<u>(96 x 74) EF</u>	<u>71</u>	<u>144</u>	<u>80</u>	<u>1.03</u>	<u>82</u>	<u>585.0</u>
	<u>48</u>	<u>71</u>	<u>80</u>	<u>.06</u>	<u>4.80</u>	<u>230</u>
	<u>9</u>	<u>104</u>	<u>80</u>	<u>.89</u>	<u>71.20</u>	<u>641</u>
LAND APPRAISED BY						<u>6721</u>
PROC. BY		LAND USE		TOTAL AGR. VALUE		

AGRICULTURAL USE VALUE

AC CL	X	=
AC CL	X	=
AC CL	X	=
AC CL	X	=
AC CL	X	=
AC CL	X	=
AC CL	X	=
AC CL	X	=

CAPE GIRARDEAU COUNTY MO.

Code	Description	Code	Description	Code	Description	Code	Description	Code	Description
1	Res	2		3		4		5	
6		7		8		9		10	

Information By: Owner Mgr

Field Work By No: 4 Date: 6/14/82

Drawn By No: 1 Date: 9/30/82

Reviewed By No: / Date: /

Name: RUSTEN WILSON

Building No	1	2	3	4	5	6	7	8	9	10	11	12	13	14	15	16	17	18	19	20	
Rent																					

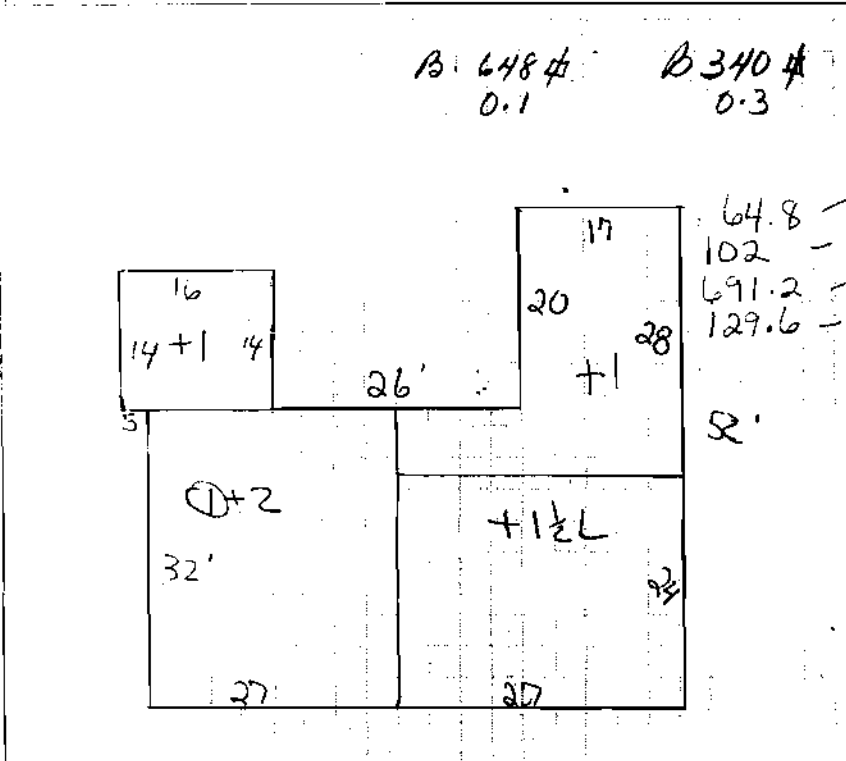

Property Address: 209 WEST MAIN TRACK

Number: Street Name: City:

Code	Description	Unit	1	2	3	4	Code	Description	Unit	1	2	3	4	Code	Description	Unit	1	2	3	4						
FOUNDATION																										
1	Slab						1	Sheet Metal	2					ADJUSTMENTS												
2	Piers						2	Roll Comp	2					1	Apt Equiv											
3	Concr. Wall						3	B U / T B G	3					2	Special Use											
4	Conc. Block						4	Shingle, Asp	4					3	Height											
5	Brick						5	Shingle, Asb	5					4	Partitions											
6	Concrete						6	Cement Tile	6					5	Front / Int											
7	Stone						7	Clay Tile	7					6	Fr. Timber											
8	Wood						8	Corr. Asb	8					7	Fr. Open Steel											
EXTERIOR WALLS																										
1	Wall Board	15					9	Slate	11					8	Fr. Reinf Conc											
2	Composition	15					10	Corr. Asb	8					9	Fr. Eave Prot St											
3	Sheet Metal	16					11	Enam. Metal	8					10	Shape / Design											
4	Wood Fr. Asb	30					12	Wood Shingles	6					ELECTRICITY												
5	Wd Fr. No Sh	30					13	Wood Shakes	8					1	None	0										
6	C. B. Plain	31					FLOORS						2	Minimum	1											
7	C. B. Stucco	33					1	Plywood	3					3	Average	3										
8	Wd Sheathing	33					2	S. Pine	5					4	Maximum	5										
9	Brick On Wd.	38					3	Conc. Cn. Grade	6					PLUMBING												
10	Brick On Many	38					4	Conc. B. Tile	7					1	None	0										
11	6" Brick	38					5	Conc. Raised	8					2	Poor	5										
12	12" Brick	41					6	Terrazzo	9					3	Avg	8										
13	Reinf. Conc.	43					7	D. Piers	10					4	Good	11										
14	Ext. Plywood	30					8	Hardwood	12					5	Exc.	14										
15	Ext. Hdded Pnl.	30					9	Pre. Cst. Conc.	12					EXTRA FEATURES												
16	C. B. & B.	43					10	Parquet	15					Plumbing				No	Am't	No	Am't	No	Am't	No	Am't	
17	Aluminum	33					11	Quarry Tile	17					1	2 Fix Avg											
18	Hardboard Lap	33					12	Ceramic Tile	17					2	3 Fix Avg	1										
19	Vinyl	33					13	Marble	24					3	4 Fix Avg											
20	Permalene	38					14	Carpet B. U.	12					4	2 Fix Good											
21	Prestressed T.	40					15	Earth	0					5	3 Fix Good											
22	Wood Sh.	45					16	Torg. Incl	9					6	4 Fix Good											
ROOF TYPE																										
1	Flat Shed	7					17	SP B & Tile	6					7	2 Fix Exc											
2	Mid	8					INTERIOR FINISH						8	3 Fix Exc												
3	Cable	8					1	Unfinished	0					9	4 Fix Exc											
4	Sawtooth	8					2	Painted	5					10	FHA											
5	Gambrel	9					3	Wd. or Cor. Bd.	15					14	FHA B AC											
6	Mansard	9					4	Wall Board	18					18	Hot Water											
7	Monitor	9					5	Plaster No Furr	24					29	FP +											
8	Pre-Stress Conc.	10					6	Plaster B. Furr	30					TOTAL												
9	Wd. Tr. Wd. Ok	13					7	Drywall	30					X	INDEX											
10	B. J. B. Rigid Ins.	14					8	Wood Panel	35					CONDITION ADJUSTMENT												
11	Stl. Truss Rgin.	23					15	Av. Ply Panel	24					1	Ply											
12	Stl. Truss Pr. Dk.	26					16	Good Ply Panel	30					Adjustment												
13	B. J. & Wd. Deck	8					17	Acc. Cell	30					%												
							18	Susp. Cell	34					Adjusted												

Bldg	Improvement	Class Scale	Class Units	Const Units	Total Units	Base Rate	Adj. Role	Index	Sq Ft Cost	Base Area	Adjusted Area	Base Cost	Extra Features	Replacement Cost	Condition	Value
1	Res	H/C-								2292	3000					

MISSOURI HISTORIC PROPERTY INVENTORY FORM

CG-AD-003-029

REFERENCE NUMBER		A. HISTORIC NAME Jackson Marble & Granite Works							
B. COUNTY 031 Cape		C. OTHER NAME(S) (now vacant)							
D. ADDRESS 111 North Missouri				E. CITY Jackson		F. VICINITY <input type="checkbox"/>	G. RESTRICTED	H. ACREAGE (35.5'x7.5')	
I. SECTION	J. TOWNSHIP	K. RANGE	L. SPANISH LAND GRANT	M. QUARTER SECTIONS		N. OWNERSHIP <input checked="" type="checkbox"/> PRIVATE <input type="checkbox"/> LOCAL <input type="checkbox"/> STATE <input type="checkbox"/> FEDERAL <input type="checkbox"/> MIXED			
O. AGENCY(S) 1.					2.				
P. UTM ZONE	EASTING		NORTHING		USGS QUADRANGLE		Q. AREA(S) OF SIGNIFICANCE/CONTEXT(S)		
1. [] []	/ / / / /		/ / / / /		Jackson		1. 030 Architecture		
2. [] []	/ / / / /		/ / / / /				2. 050 Commerce		
3. [] []	/ / / / /		/ / / / /				3. 160 Industry		
4. [] []	/ / / / /		/ / / / /				4. [] []		
R. SIGNIFICANT PERSON(S)				T. SIGNIFICANCE					
1.				This property is potentially significant as an individual National Register nominee. The property has remained unchanged on the exterior since its construction in circa 1940. Also, the property could possibly derive significance from its function as the working office of the mineral extracting company that supplied marble and granite for the construction of area buildings.					
2.									
3.									
S. SIGNIFICANT EVENT DATE(S)				SEE CONTINUATION SHEET					
1.									
2.									

MO 780-1257 (5-82)

MISSOURI DEPARTMENT OF NATURAL RESOURCES
HISTORIC PRESERVATION PROGRAM

P.O. BOX 176
JEFFERSON CITY, MO 65102

2.A ARCHITECT/BUILDER/DESIGNER/ENGINEER				
1.	2.	3.		
2.B ARCHITECTURAL STYLE		2.C. VERNACULAR TYPE		
64 commercial		67		
2.D CONSTRUCTION DATE (CIRCA)		2.E. ALTERATION DATE		
C. 1940		1.	2.	3.
2.F RECONSTRUCTION DATE (CIRCA)		2.G. DATE MOVED	2.H. DESTRUCTION DATE	2.I. OWNER'S NAME & ADDRESS (IF DIFFERENT)
				Richard Bowen 808 Dorothy Jackson
2.J. HISTORIC FUNCTION				
1.	2.	3.	4.	5.
1. 102				
2.K. HISTORIC SUBFUNCTION				
1.	2.	3.	4.	5.
1. 102a office bldg?				
2.L. NO. OF ANCILLARY STRUCTURES		2.M. RESOURCE TYPE		2.N. STORIES
		<input checked="" type="checkbox"/> BUILDING <input type="checkbox"/> SITE <input type="checkbox"/> STRUCTURE <input type="checkbox"/> OBJECT		1. 2. 3.
2.O. STRUCTURAL SYSTEMS		2.P. EXTERIOR WALL MATERIALS	2.Q. OTHER MATERIALS	
1. [U] Undetermined		1. 40 Brick	1. 3.	
2.		2.	2. 4.	
2.R. ROOF SHAPES		2.S. ROOF MATERIALS	2.T. ROOF FEATURES	
1. flat		1. 98 BU/T&G	1. 4.	
2.		2.	2.	
3.		3.	3.	
2.V. PORCHES			2.U. FOUNDATION MATERIALS	
1. 2. 3.			1. 65 Slab	
			2.	
2.W. PLAN				
1. 2. 3.			rc rectangular	
2.X FURTHER DESCRIPTION		2.Y. DESCRIPTION OF ENVIRONMENT AND OUTBUILDINGS		
<input type="checkbox"/> (SEE CONTINUATION SHEET)		<input type="checkbox"/> (SEE CONTINUATION SHEET)		
2.Z. SOURCES OF INFORMATION		PREPARED BY	ORGANIZATION	DATE
<input type="checkbox"/> (SEE CONTINUATION SHEET)		Stacy Huff	SEMO	5-2-94

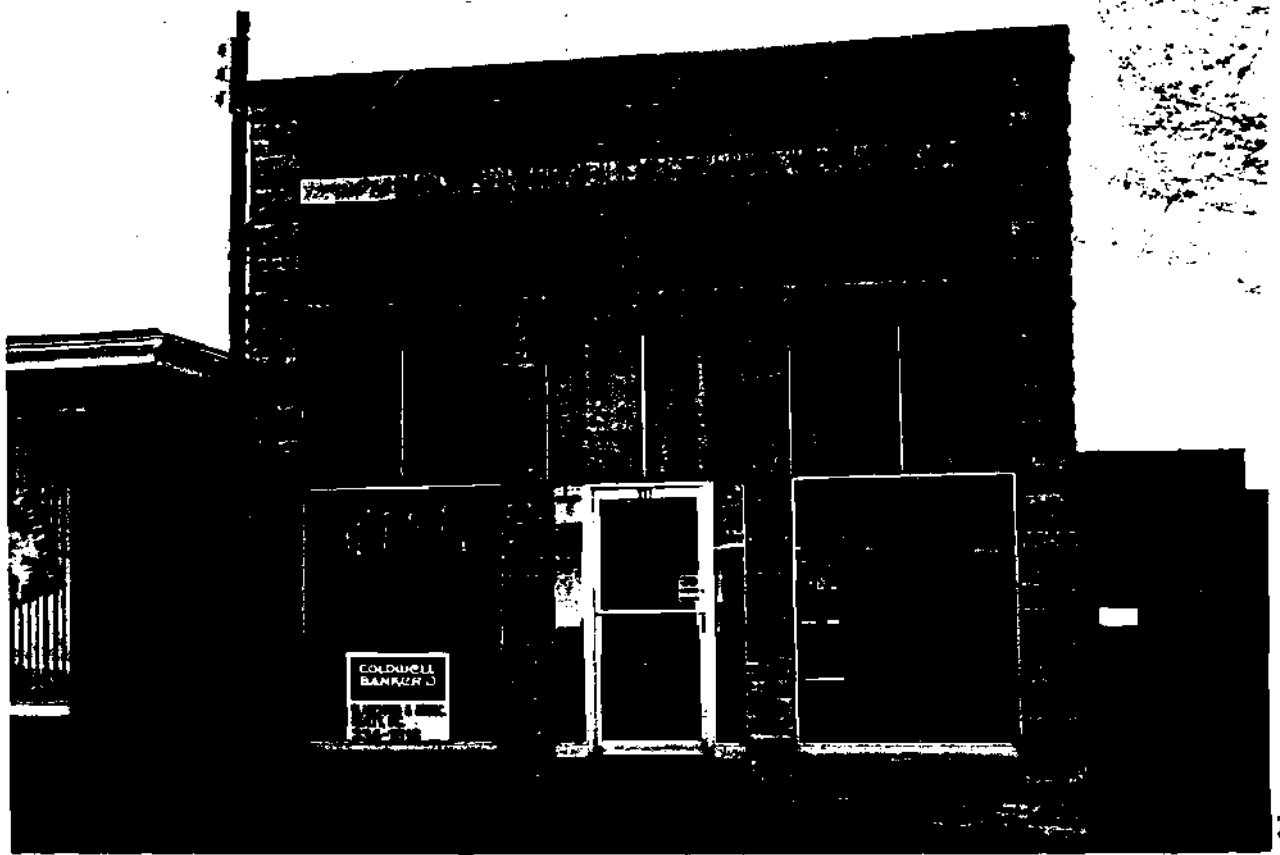

191 W. Missouri St.

Jackson Marble and Granite works

27

MISSOURI HISTORIC PROPERTY INVENTORY FORM

CG-AS-003-030

REFERENCE NUMBER		A. HISTORIC NAME The Rock House					
B. COUNTY [0131] Cape		C. OTHER NAME(S)					
D. ADDRESS 119 North Missouri			E. CITY Jackson		F. VICINITY <input type="checkbox"/>	G. RESTRICTED	H. ACREAGE (102.5'x100')
I. SECTION	J. TOWNSHIP	K. RANGE	L. SPANISH LAND GRANT	M. QUARTER SECTIONS PT LOTS 62 & 63	N. OWNERSHIP <input checked="" type="checkbox"/> PRIVATE <input type="checkbox"/> LOCAL <input type="checkbox"/> STATE <input type="checkbox"/> FEDERAL <input type="checkbox"/> MIXED		
O. AGENCY(S) 1.				2.			
P. UTM ZONE	EASTING	NORTHING	USGS QUADRANGLE		Q. AREA(S) OF SIGNIFICANCE/CONTEXT(S)		
1. [][]	/ / / / /	/ / / / /			1. [0131] Architecture		
2. [][]	/ / / / /	/ / / / /			2. [2189] Social History		
3. [][]	/ / / / /	/ / / / /			3. [1132] Ethnic Heritage		
4. [][]	/ / / / /	/ / / / /			4. [][][]		
R. SIGNIFICANT PERSON(S)			T. SIGNIFICANCE				
1. Charles/Edward Criddle			This property is significant because it is a potential National Register individual property. First two story structure in Jackson Social elite gathering place Built by slave labor				
2. Charnell S. Glasscock							
3.							
S. SIGNIFICANT EVENT DATE(S)							
1.							
2.							

SEE CONTINUATION SHEET

MO 780-1257 (5-82)

MISSOURI DEPARTMENT OF NATURAL RESOURCES
HISTORIC PRESERVATION PROGRAM

P.O. BOX 176
JEFFERSON CITY, MO 65102

2 A ARCHITECT/BUILDER/DESIGNER/ENGINEER				
1. Charles/Edward Criddle		2. Charnell Glasscock		3. Criddle's slaves
2 B ARCHITECTURAL STYLE			2.C. VERNACULAR TYPE	
[2][1] Federal			[0][2] Central Passage-Double Pile	
2 D CONSTRUCTION DATE (CIRCA)		2.E. ALTERATION DATE		
Ca1815		1. 1900 (remodeled) 2. 1945 (additional living space) 3. 1962 (garage/utility) 4. 5.		
2 F RECONSTRUCTION DATE (CIRCA)		2 G. DATE MOVED	2.H. DESTRUCTION DATE	2.I. OWNER'S NAME & ADDRESS (IF DIFFERENT)
2.J. HISTORIC FUNCTION				
1. [][0][] Domestic 2. [][][][] 3. [][][][] 4. [][][][] 5. [][][][]				
2.K. HISTORIC SUBFUNCTION				
1. [0][] A Single Dwelling [][][][] 3. [][][][] 4. [][][][] 5. [][][][]				
2.L. NO. OF ANCILLARY STRUCTURES		2.M. RESOURCE TYPE		2.N. STORIES
3		<input checked="" type="checkbox"/> BUILDING <input type="checkbox"/> SITE <input type="checkbox"/> STRUCTURE <input type="checkbox"/> OBJECT		1. 2 2. 3.
2 O STRUCTURAL SYSTEMS		2.P. EXTERIOR WALL MATERIALS		2.Q. OTHER MATERIALS
1. [L][S][] load bearing stone (modern addition is reinf. conc.)		1. [][4][0] Stone		1. [][][][] 3. [][][][]
2. [R][C][]		2. [][][][]		2. [][][][] 4. [][][][]
2 R ROOF SHAPES		2.S. ROOF MATERIALS		2.T. ROOF FEATURES
1. [][G][B] Gable		1. [][6][3]		1. [][][][] 4. [][][][]
2. [][][][]		2. [][][][]		2. [][][][]
3. [][][][]		3. [][][][]		3. [][][][]
2 V PORCHES				2.U. FOUNDATION MATERIALS
1. [][wa] wrap around (not original)				1. [][4][0] Stone
2. [][][][]				2. [][][][]
3. [][][][]				3. [][][][]
2 W. PLAN				[][R][C]
2 X FURTHER DESCRIPTION			2.Y. DESCRIPTION OF ENVIRONMENT AND OUTBUILDINGS	
<input type="checkbox"/> (SEE CONTINUATION SHEET)			<input type="checkbox"/> (SEE CONTINUATION SHEET)	
2.Z. SOURCES OF INFORMATION		PREPARED BY	ORGANIZATION	DATE
<input checked="" type="checkbox"/> (SEE CONTINUATION SHEET)		Stacy Huff	SEMO	5-2-94

REFERENCE NUMBER	HISTORIC NAME	COUNTY	ADDRESS
	The Rock House	031	119 North Missouri

Cash Book Journal- Wed. Feb 28, 1978

Articles by Mrs. John I. Ellis

Assessor's Cards- Mapping and Planning Office

Bern Schaper



Rock House, 119 N. Missouri St.

26

MISSOURI HISTORIC PROPERTY INVENTORY FORM

CG-AD 003-031

REFERENCE NUMBER		A. HISTORIC NAME 120 South Russell Street House							
B. COUNTY [0] [3] [1] Cpe. Girardeau		C. OTHER NAME(S) Betty Wiggins							
D. ADDRESS 120 South Russell				E. CITY Jackson		F. VICINITY <input type="checkbox"/>	G. RESTRICTED <input type="checkbox"/>	H. ACREAGE Less than one acre	
I. SECTION	J. TOWNSHIP	K. RANGE	L. SPANISH LAND GRANT	M. QUARTER SECTIONS		N. OWNERSHIP <input checked="" type="checkbox"/> PRIVATE <input type="checkbox"/> LOCAL <input type="checkbox"/> STATE <input type="checkbox"/> FEDERAL <input type="checkbox"/> MIXED			
O. AGENCY(S) 1.					2.				
P. UTM ZONE	EASTING		NORTHING		USGS QUADRANGLE		O. AREA(S) OF SIGNIFICANCE/CONTEXT(S)		
1. [] [] []	/ / / / /		/ / / / /		Jackson		1. [0] [3] [0] Architecture		
2. [] [] []	/ / / / /		/ / / / /				2. [0] [7] [0] Community Plan and Development		
3. [] [] []	/ / / / /		/ / / / /				3. [] [] []		
4. [] [] []	/ / / / /		/ / / / /				4. [] [] []		
R. SIGNIFICANT PERSON(S) 1. 2. 3.				T. SIGNIFICANCE <p>This house would contribute to a historic district in downtown Jackson. This house is one of three houses on South Russell Street that are practically identical. These houses may have been a part of a community development plan for quick housing since they are so similar.</p> <p>This house still keeps its integrity. It still has its original wood siding. It also has Craftsman features such as the open gable roof. However, it does not have exposed rafters which are typical of the Craftsman style. This house is a good example of middle to lower class housing in the 1930's in Jackson, Missouri.</p>					
S. SIGNIFICANT EVENT DATE(S) 1. 2.				<input type="checkbox"/> SEE CONTINUATION SHEET					

2.A ARCHITECT/BUILDER/DESIGNER/ENGINEER				
1. <u>Unknown</u>		2.		3.
2.B ARCHITECTURAL STYLE			2.C. VERNACULAR TYPE	
			1 8 Open Gable	
2.D. CONSTRUCTION DATE (CIRCA)		2.E. ALTERATION DATE		
1935		1. 2. 3. 4. 5.		
2.F. RECONSTRUCTION DATE (CIRCA)	2.G. DATE MOVED	2.H. DESTRUCTION DATE	2.I. OWNER'S NAME & ADDRESS (IF DIFFERENT)	
			Betty Wiggins	
2.J. HISTORIC FUNCTION				
1. 0 1 Domestic	2.	3.	4.	5.
2.K. HISTORIC SUBFUNCTION				
1. 0 1 A Single Dwelling	2.	3.	4.	5.
2.L. NO. OF ANCILLARY STRUCTURES		2.M. RESOURCE TYPE		2.N. STORIES
		<input checked="" type="checkbox"/> BUILDING <input type="checkbox"/> SITE <input type="checkbox"/> STRUCTURE <input type="checkbox"/> OBJECT		1. 1 1/2 2. 3. 4.
2.O. STRUCTURAL SYSTEMS		2.P. EXTERIOR WALL MATERIALS	2.Q. OTHER MATERIALS	
1. 1 B E Balloon Frame		1. 2 1 Weather Board	1. 3 0 brick 3.	
2.		2.	2. 4.	
2.H. ROOF SHAPES		2.S. ROOF MATERIALS	2.T. ROOF FEATURES	
1. 1 G B Gable		1. 6 3 Asphalt	1. 4.	
2.		2.	2.	
3.		3.	3.	
2.V. PORCHES				2.U. FOUNDATION MATERIALS
1. 1 0 H One Half	2. 1 S T Stoop	3.	1. 6 5 Concrete	
				2.
				3.
2.W. PLAN				1 S Q Square
2.X. FURTHER DESCRIPTION			2.Y. DESCRIPTION OF ENVIRONMENT AND OUTBUILDINGS	
<input type="checkbox"/> (SEE CONTINUATION SHEET) Different from the other two houses on South Russell, Craftsman features. One chimney added in the back, Brighter brick color			<input type="checkbox"/> (SEE CONTINUATION SHEET)	
2.Z. SOURCES OF INFORMATION		PREPARED BY	ORGANIZATION	DATE
<input type="checkbox"/> (SEE CONTINUATION SHEET)		Wendy Evans		May 1994



MISSOURI HISTORIC PROPERTY INVENTORY FORM

CG-AS-003-032

REFERENCE NUMBER		A. HISTORIC NAME 124 South Russell Street House					
B. COUNTY [031] Cpe. Girardeau		C. OTHER NAME(S) Jeffrey L. Craft and Lisa D. Sander					
D. ADDRESS 124 South Russell Street			E. CITY Jackson		F. VICINITY <input type="checkbox"/>	G. RESTRICTED <input type="checkbox"/>	H. ACREAGE Less than one acre
I. SECTION	J. TOWNSHIP	K. RANGE	L. SPANISH LAND GRANT	M. QUARTER SECTIONS	N. OWNERSHIP <input checked="" type="checkbox"/> PRIVATE <input type="checkbox"/> LOCAL <input type="checkbox"/> STATE <input type="checkbox"/> FEDERAL <input type="checkbox"/> MIXED		
O. AGENCY(S) 1.				2.			
P. UTM ZONE	EASTING	NORTHING	USGS QUADRANGLE		Q. AREA(S) OF SIGNIFICANCE/CONTEXT(S)		
1. [] [] []	/ / / / / /	/ / / / / /	Jackson		1. [030] Architecture		
2. [] [] []	/ / / / / /	/ / / / / /			2. [070] Community Plan and Development		
3. [] [] []	/ / / / / /	/ / / / / /			3. [] [] []		
4. [] [] []	/ / / / / /	/ / / / / /			4. [] [] []		
R. SIGNIFICANT PERSON(S) 1. 2. 3.			T. SIGNIFICANCE This house would contribute to a historic district in downtown Jackson. This house is one of three houses on South Russell Street that are practically identical. These houses may have been a part of a community development plan for quick housing since they are so similar. Even though this house has a new deck on the back, it still keeps its integrity. This house has some craftsman features such as the open gable roof. However, it does not have exposed rafters which are typical of the Craftsman style. This house is a good example of middle to lower class housing in the 1930's.				
S. SIGNIFICANT EVENT DATE(S) 1. 2.			<input type="checkbox"/> SEE CONTINUATION SHEET				

MO 780-1257 (5-92)

MISSOURI DEPARTMENT OF NATURAL RESOURCES
HISTORIC PRESERVATION PROGRAM

P.O. BOX 176
JEFFERSON CITY, MO 65102

2 A ARCHITECT/BUILDER/DESIGNER/ENGINEER				
1. <u>Unknown</u>		2.		3.
2 B ARCHITECTURAL STYLE			2 C. VERNACULAR TYPE	
			<u>1 8 </u> Open Gable	
2 D CONSTRUCTION DATE (CIRCA)		2 E ALTERATION DATE		
1935		1. 1990	2.	3. 4. 5.
2 F RECONSTRUCTION DATE (CIRCA)		2 G DATE MOVED	2 H DESTRUCTION DATE	2 I OWNER'S NAME & ADDRESS (IF DIFFERENT)
				Jeffrey L. Craft and Lisa D. Sander
2 J HISTORIC FUNCTION				
1. <u>1 0 3</u> Domestic 2. <u> </u> 3. <u> </u> 4. <u> </u> 5. <u> </u>				
2 K HISTORIC SUBFUNCTION				
1. <u>1 0 A </u> Single Dwelling 2. <u> </u> 3. <u> </u> 4. <u> </u> 5. <u> </u>				
2 L NO. OF ANCILLARY STRUCTURES		2 M RESOURCE TYPE		2 N STORIES
none		<input checked="" type="checkbox"/> BUILDING <input type="checkbox"/> SITE <input type="checkbox"/> STRUCTURE <input type="checkbox"/> OBJECT		1. <u>1 1/2</u> 2. <u>1</u> 3. <u> </u>
2 O STRUCTURAL SYSTEMS		2 P EXTERIOR WALL MATERIALS		2 Q OTHER MATERIALS
1. <u>1 B E </u> Balloon Frame		1. <u>1 2 1 </u> Weather Board		1. <u>1 3 0 </u> brick 3. <u> </u>
2. <u> </u>		2. <u> </u>		2. <u> </u> 4. <u> </u>
2 R ROOF SHAPES		2 S ROOF MATERIALS		2 T ROOF FEATURES
1. <u>1 G B </u> Gable		1. <u>1 6 3 </u> Asphalt		1. <u> </u> 4. <u> </u>
2. <u> </u>		2. <u> </u>		2. <u> </u>
3. <u> </u>		3. <u> </u>		3. <u> </u>
2 V PORCHES				2 W PLAN
1. <u>1 0 H </u> One Half 2. <u>1 D H </u> Deck 3. <u>1 S T </u> Stoop				<u>1 S Q </u> Square
2 X FURTHER DESCRIPTION <input type="checkbox"/> (SEE CONTINUATION SHEET)			2 Y DESCRIPTION OF ENVIRONMENT AND OUTBUILDINGS <input type="checkbox"/> (SEE CONTINUATION SHEET)	
Has a deck and two more chimney than the other two houses off Russell Street. Has Craftsman features				
2 Z SOURCES OF INFORMATION <input type="checkbox"/> (SEE CONTINUATION SHEET)		PREPARED BY	ORGANIZATION	DATE
		Wendy Evans		May 1994



MISSOURI HISTORIC PROPERTY INVENTORY FORM

CE-AS-003-033

REFERENCE NUMBER		A. HISTORIC NAME 128 South Russell Street House					
B. COUNTY [013] Ope. Girardeau		C. OTHER NAME(S) Earl and Irene Siemers					
D. ADDRESS 128 South Russell			E. CITY Jackson		F. VICINITY <input type="checkbox"/>	G. RESTRICTED <input type="checkbox"/>	H. ACREAGE Less than one
I. SECTION	J. TOWNSHIP	K. RANGE	L. SPANISH LAND GRANT	M. QUARTER SECTIONS	N. OWNERSHIP <input checked="" type="checkbox"/> PRIVATE <input type="checkbox"/> LOCAL <input type="checkbox"/> STATE <input type="checkbox"/> FEDERAL <input type="checkbox"/> MIXED		
O. AGENCY(S) 1.				2.			
P. UTM ZONE	EASTING	NORTHING	USGS QUADRANGLE		Q. AREA(S) OF SIGNIFICANCE/CONTEXT(S)		
1. [] []	/ / / / /	/ / / / /	Jackson		1. [030] Architecture		
2. [] []	/ / / / /	/ / / / /			2. [07b] Community Plan and Development		
3. [] []	/ / / / /	/ / / / /			3. [] []		
4. [] []	/ / / / /	/ / / / /			4. [] []		
R. SIGNIFICANT PERSON(S) 1. 2. 3.			T. SIGNIFICANCE <p>This house would contribute to a historic district in downtown Jackson. This house is one of three houses on South Russell Street that are practically identical. These houses may have been a part of a community development plan to provide quick housing.</p> <p>This house still keeps its integrity. In fact, it looks like it has the most integrity of the three houses on South Russell. It still has its original wood siding and windows with vertical panes. It also has Craftsman features such as the open gable roof. However, it does not have exposed rafters which are typical of the Craftsman style. This house is a good example of middle to lower class housing in the 1930's in Jackson, Missouri.</p>				
S. SIGNIFICANT EVENT DATE(S) 1. 2.			<input type="checkbox"/> SEE CONTINUATION SHEET				

MO 780-1257 (5-92)

MISSOURI DEPARTMENT OF NATURAL RESOURCES
HISTORIC PRESERVATION PROGRAM

P.O. BOX 176
JEFFERSON CITY, MO 65102

2 A ARCHITECT/BUILDER/DESIGNER/ENGINEER				
1. <u>Unknown</u>		2.		3.
2 B ARCHITECTURAL STYLE			2.C. VERNACULAR TYPE	
			<u>1 8</u> Open Gable	
2 D CONSTRUCTION DATE (CIRCA)		2.E ALTERATION DATE		
1935		1. 2. 3. 4. 5.		
2 F RECONSTRUCTION DATE (CIRCA)		2 G DATE MOVED	2.H. DESTRUCTION DATE	2.I. OWNER'S NAME & ADDRESS (IF DIFFERENT)
				Earl and Irene Siemers
2 J HISTORIC FUNCTION				
1. <u>0 1</u> Domestic 2. 3. 4. 5.				
2 K HISTORIC SUBFUNCTION				
1. <u>0 1</u> Single Dwelling 2. 3. 4. 5.				
2 L NO. OF ANCILLARY STRUCTURES		2.M. RESOURCE TYPE		2.N. STORIES
none		<input checked="" type="checkbox"/> BUILDING <input type="checkbox"/> SITE <input type="checkbox"/> STRUCTURE <input type="checkbox"/> OBJECT		1. <u>1 1/2</u> 2. 3.
2 O STRUCTURAL SYSTEMS		2.P. EXTERIOR WALL MATERIALS		2.Q. OTHER MATERIALS
1. <u>B F</u> Balloon Frame		1. <u>2 1</u> Weather Board		1. <u>3p</u> brick 3. 4.
2.		2.		2. 4.
2 R ROOF SHAPES		2.S. ROOF MATERIALS		2.T. ROOF FEATURES
1. <u>G B</u> Gable		1. <u>6 3</u> Asphalt		1. 4.
2.		2.		2. 4.
3.		3.		3. 4.
2 V PORCHES				2.U. FOUNDATION MATERIALS
1. <u>0 1/2</u> One Half 2. <u>S T</u> Stoop 3.				1. <u>6 5</u> Concrete 2.
2 W. PLAN				<u>S Q</u> Square
2 X FURTHER DESCRIPTION			2.Y. DESCRIPTION OF ENVIRONMENT AND OUTBUILDINGS	
<input type="checkbox"/> (SEE CONTINUATION SHEET) Has original wood storm windows, craftsman features, and the most integrity of the three houses on Russell Street			<input type="checkbox"/> (SEE CONTINUATION SHEET) Garage is inside and underneath the house.	
2 Z SOURCES OF INFORMATION		PREPARED BY	ORGANIZATION	DATE
<input type="checkbox"/> (SEE CONTINUATION SHEET)		Wendy Evans		May 1994



MISSOURI HISTORIC PROPERTY INVENTORY FORM

CG-AS-003-034

REFERENCE NUMBER		A. HISTORIC NAME 209 W. Washington Street House							
B. COUNTY Cape Girardeau		C. OTHER NAME(S)							
D. ADDRESS 209 W. Washington Street				E. CITY Jackson		F. VICINITY <input type="checkbox"/>	G. RESTRICTED	H. ACREAGE	
I. SECTION	J. TOWNSHIP	K. RANGE	L. SPANISH LAND GRANT	M. QUARTER SECTIONS		N. OWNERSHIP <input checked="" type="checkbox"/> PRIVATE <input type="checkbox"/> LOCAL <input type="checkbox"/> STATE <input type="checkbox"/> FEDERAL <input type="checkbox"/> MIXED			
O. AGENCY(S) 1.					2.				
P. UTM ZONE	EASTING		NORTHING		USGS QUADRANGLE		O. AREA(S) OF SIGNIFICANCE/CONTEXT(S)		
1. [] [] []	/ / / / /		/ / / / /		Jackson		1. [] [] [] []		
2. [] [] []	/ / / / /		/ / / / /				2. [] [] [] []		
3. [] [] []	/ / / / /		/ / / / /				3. [] [] [] []		
4. [] [] []	/ / / / /		/ / / / /				4. [] [] [] []		
R. SIGNIFICANT PERSON(S)				T. SIGNIFICANCE					
1.				This dwelling is an example of an open gable house, which is common in this region.					
2.									
3.									
S. SIGNIFICANT EVENT DATE(S)									
1.									
2.									

SEE CONTINUATION SHEET

MO 780-1257 (5-92)

MISSOURI DEPARTMENT OF NATURAL RESOURCES
HISTORIC PRESERVATION PROGRAM

Property #10

P.O. BOX 176
JEFFERSON CITY, MO 65102

2 A ARCHITECT/BUILDER/DESIGNER/ENGINEER				
1		2.		3.
2 B ARCHITECTURAL STYLE			2.C. VERNACULAR TYPE	
			18 open gable	
2 D CONSTRUCTION DATE (CIRCA)		2 E. ALTERATION DATE		
circa 1925		1.	2.	3.
2 F RECONSTRUCTION DATE (CIRCA)		2 G DATE MOVED	2.H. DESTRUCTION DATE	2.I. OWNER'S NAME & ADDRESS (IF DIFFERENT)
				Blaylock, Arthur D. 612 Tavy Dr. Jackson, MO
2 J HISTORIC FUNCTION				
1. Q1	2.	3.	4.	5.
2 K HISTORIC SUBFUNCTION				
single				
1. Q1 A dwelling	2.	3.	4.	5.
2 L NO. OF ANCILLARY STRUCTURES		2.M. RESOURCE TYPE		2.N. STORIES
1		<input checked="" type="checkbox"/> BUILDING <input type="checkbox"/> SITE <input type="checkbox"/> STRUCTURE <input type="checkbox"/> OBJECT		1. 1½ 2. 3.
2 O STRUCTURAL SYSTEMS		2.P. EXTERIOR WALL MATERIALS		2.Q. OTHER MATERIALS
1. BH balloon frame		1. 55 Aluminum		1. 30 brick 3. 20 wood
2.		2.		2. 4.
2 R. ROOF SHAPES		2.S. ROOF MATERIALS		2.T. ROOF FEATURES
1. GB gable		1. 63 asphalt		1. 4.
2.		2.		2.
3.		3.		3.
2 V PORCHES				2.U. FOUNDATION MATERIALS
1. TQ three-quarter 2. ST stoop 3.				concrete
				1. 65
				2.
				3.
2 X FURTHER DESCRIPTION <input type="checkbox"/> (SEE CONTINUATION SHEET)				2.Y. DESCRIPTION OF ENVIRONMENT AND OUTBUILDINGS <input type="checkbox"/> (SEE CONTINUATION SHEET)
This structure contains elements of the craftsman style.				
2 Z SOURCES OF INFORMATION <input type="checkbox"/> (SEE CONTINUATION SHEET)		PREPARED BY		ORGANIZATION
		Brian Driscoll		
				DATE



MISSOURI HISTORIC PROPERTY INVENTORY FORM

CG-AS-003-035

REFERENCE NUMBER		A. HISTORIC NAME Vogas, Henry A. House					
B. COUNTY [031] Ope. Girardeau		C. OTHER NAME(S) Retta Seibert					
D. ADDRESS 215 West Washington			E. CITY Jackson		F. VICINITY <input type="checkbox"/>	G. RESTRICTED	H. ACREAGE Less than one acre
I. SECTION	J. TOWNSHIP	K. RANGE	L. SPANISH LAND GRANT	M. QUARTER SECTIONS	N. OWNERSHIP <input checked="" type="checkbox"/> PRIVATE <input type="checkbox"/> LOCAL <input type="checkbox"/> STATE <input type="checkbox"/> FEDERAL <input type="checkbox"/> MIXED		
O. AGENCY(S) 1.				2.			
P. UTM ZONE	EASTING	NORTHING	USGS QUADRANGLE		Q. AREA(S) OF SIGNIFICANCE/CONTEXT(S)		
1. [] []	/ / / / /	/ / / / /	Jackson		1. 1-36 German		
2. [] []	/ / / / /	/ / / / /			2. [] []		
3. [] []	/ / / / /	/ / / / /			3. [] []		
4. [] []	/ / / / /	/ / / / /			4. [] []		
R. SIGNIFICANT PERSON(S)			T. SIGNIFICANCE				
1. Penney, Walter D. and Susie A.			<p>This house is significant because of its affiliation with German ethnic heritage and its contribution to a business historic district. The Voges' who probably built house were probably from Germany, for their grandson, Leroy Abernathy remembers them as gros mama and gros papa instead of grandmother and grandfather.</p> <p>This house is a good example of a typical residence around the turn of the century It has some local significance, for a town marshall, Henry A. Voges, and a doctor, S.E Woods owned the property. It would contribute to a historic district which could include the downtown businesses in Jackson.</p>				
2. Williams, Eliza W.							
3. Voges, Henry A. and Louise							
S. SIGNIFICANT EVENT DATE(S)							
1. May 1880							
2. September 1912							

SEE CONTINUATION SHEET

MO 780-1257 (5-92)

MISSOURI DEPARTMENT OF NATURAL RESOURCES
HISTORIC PRESERVATION PROGRAM

P.O. BOX 176
JEFFERSON CITY, MO 65102

2 A ARCHITECT/BUILDER/DESIGNER/ENGINEER				
1. <u>Unknown</u>	2.		3.	
2 B ARCHITECTURAL STYLE			2.C. VERNACULAR TYPE	
			<u>1.0.71 Cable #11</u>	
2 D CONSTRUCTION DATE (CIRCA)	2 E ALTERATION DATE			
<u>1906, 1912</u>	1. <u>1950</u>	2.	3.	4.
2 F RECONSTRUCTION DATE (CIRCA)	2.G. DATE MOVED	2.H. DESTRUCTION DATE	2.I. OWNER'S NAME & ADDRESS (IF DIFFERENT)	
			<u>Retta Seibert</u>	
2 J HISTORIC FUNCTION				
1. <u>1.0.1 Domestic</u>	2. [] [] [] []	3. [] [] [] []	4. [] [] [] []	5. [] [] [] []
2 K HISTORIC SUBFUNCTION				
1. <u>1.0.1 A Simple Dwelling</u>	2. [] [] [] []	3. [] [] [] []	4. [] [] [] []	5. [] [] [] []
2 L NO OF ANCILLARY STRUCTURES		2.M. RESOURCE TYPE		2.N. STORIES
<u>one</u>		<input checked="" type="checkbox"/> BUILDING <input type="checkbox"/> SITE <input type="checkbox"/> STRUCTURE <input type="checkbox"/> OBJECT		1. <u>2 1/2</u> 2. _____ 3. _____
2 O STRUCTURAL SYSTEMS	2.P. EXTERIOR WALL MATERIALS		2.Q. OTHER MATERIALS	
1. <u>1.1.B.B Balloon Frame</u>	1. <u>1.5.5 Aluminum</u>		2. [] [] [] []	3. [] [] [] []
2. [] [] [] []	2. [] [] [] []		2. [] [] [] []	4. [] [] [] []
2 R ROOF SHAPES	2.S. ROOF MATERIALS		2.T. ROOF FEATURES	
1. <u>1.6 intersecting Gable</u>	1. <u>1.6.3 Asphalt</u>		2. [] [] [] []	4. [] [] [] []
2. [] [] [] []	2. [] [] [] []		2. [] [] [] []	
3. [] [] [] []	3. [] [] [] []		3. [] [] [] []	
2 V PORCHES			2.U. FOUNDATION MATERIALS	
1. <u>1.1.C.H One Half</u>	2. <u>1.1.S Rear Stair</u>	3. [] [] [] []	1. <u>1.6.5 Concrete</u>	
2 X FURTHER DESCRIPTION			2.W. PLAN	
<input checked="" type="checkbox"/> (SEE CONTINUATION SHEET)			<u>1.1.S L-shape</u>	
2 Z SOURCES OF INFORMATION		PREPARED BY		DATE
<input type="checkbox"/> (SEE CONTINUATION SHEET)		<u>Wendy Evans</u>		<u>May 1994</u>
<u>Leroy Abernathy, Current Resident</u>		ORGANIZATION		2.Y. DESCRIPTION OF ENVIRONMENT AND OUTBUILDINGS
				<input type="checkbox"/> (SEE CONTINUATION SHEET)
				<u>Two car garage with cable roof and wood siding</u>

REFERENCE NUMBER	HISTORIC NAME	COUNTY	ADDRESS
	Voges, Henry A.	Cape Girardeau	215 West Washington

Walter D. Penney and his wife Susie bought the property from the executor, James Seibert, of the estate of James McGuire on May 13, 1880. Walter D. Penney sold the property to Eliza Williams on March 21, 1883. The property next appears in the Henderson W. Howard estate. Dr. S.E. Woods and Maggie E. Woods bought the property in January of 1906. The Woods sold the property between 1906-1912 to W. F. Schade and N.J. Schade. The Schades sold the property to Henry A. Voges on September 23, 1912. Henry A. Voges and Louise Voges owned the property until August 10, 1938 when they sold it to the current owner, Retta Seibert. Henry Voges and his wife sold the house to live with one of their daughters in 1938.

Henry and Elizabeth Voges has a daughter named Bertha Voges. Bertha married an Abernathy and gave birth to a son, Leroy, in the front bedroom of the house.

This house used to have a wood stove in every room. It also has a carved wooden staircase.



9