

MISSOURI HISTORIC PROPERTY INVENTORY FORM

REFERENCE NUMBER		A. HISTORIC NAME Alfred Haseltine House							
B. COUNTY [077]		C. OTHER NAME(S)							
D. ADDRESS Haseltine Rd.				E. CITY Springfield			F. VICINITY G. RESTRICTED <input checked="" type="checkbox"/>	H. ACREAGE	
I. SECTION 19	J. TOWNSHIP T29N	K. RANGE R22W		L. SPANISH LAND GRANT		M. QUARTER SECTIONS SW 1/4 SW 1/4 NW 1/4		N. OWNERSHIP <input checked="" type="checkbox"/> PRIVATE <input type="checkbox"/> LOCAL <input type="checkbox"/> STATE <input type="checkbox"/> FEDERAL <input type="checkbox"/> MIXED	
O. AGENCY(S) 1.					2.				
P. UTM ZONE	EASTING			NORTHING			USGS QUADRANGLE Springfield	Q. AREA(S) OF SIGNIFICANCE/CONTEXT(S)	
1. [] []	/ / / / /			/ / / / / / /				1. [010] agriculture	
2. [] []	/ / / / /			/ / / / / / /				2. [030] architecture	
3. [] []	/ / / / /			/ / / / / / /				3. [] [] [] []	
4. [] []	/ / / / /			/ / / / / / /				4. [] [] [] []	
R. SIGNIFICANT PERSON(S)					T. SIGNIFICANCE				
1. Haseltine, Alfred									
2. Haseltine, Spurgheim I.									
3. Haseltine, Sherwin I.									
S. SIGNIFICANT EVENT DATE(S)									
1.									
2.					<input checked="" type="checkbox"/> SEE CONTINUATION SHEET				

2.A. ARCHITECT/BUILDER/DESIGNER/ENGINEER				
1. unknown		2.		3.
2.B. ARCHITECTURAL STYLE			2.C. VERNACULAR TYPE	
[][]			0 1	
2.D. CONSTRUCTION DATE (CIRCA)		2.E. ALTERATION DATE		
ca 1890's		1.	2.	3.
4.		5.		
2.F. RECONSTRUCTION DATE (CIRCA)		2.G. DATE MOVED		2.H. DESTRUCTION DATE
2.I. OWNER'S NAME & ADDRESS (IF DIFFERENT)				
2.J. HISTORIC FUNCTION				
1.	0 1 A	2.	[][]	3.
4.		5.		[][]
2.K. HISTORIC SUBFUNCTION				
1.	[][]	2.	[][]	3.
4.		5.		[][]
2.L. NO. OF ANCILLARY STRUCTURES		2.M. RESOURCE TYPE		2.N. STORIES
2		<input checked="" type="checkbox"/> BUILDING <input type="checkbox"/> SITE <input type="checkbox"/> STRUCTURE <input type="checkbox"/> OBJECT		1. 1 2. 1 3. _____
2.O. STRUCTURAL SYSTEMS		2.P. EXTERIOR WALL MATERIALS		2.Q. OTHER MATERIALS
1. [L][S][] loadbearing stone		1. 0 4 3 limestone		1. 0 2 0 wood
2. [][]		2. [][]		3. [][]
2. [][]		2. [][]		4. [][]
2.R. ROOF SHAPES		2.S. ROOF MATERIALS		2.T. ROOF FEATURES
1. [H][P][] Hip		1. [0][6][3] asphalt		1. [D][R][] dormer
2. [S][D][] Shed		2. [0][6][3] asphalt		4. [][]
3. [G][B][] gable		3. [0][6][3] asphalt		2.U. FOUNDATION MATERIALS
				1. ⁴⁰ [L][S][] stone
				2. [][]
2.V. PORCHES				2.W. PLAN
1. [][]		2. [][]		[S][Q][] Square
3. [][]		3. [][]		
2.X. FURTHER DESCRIPTION			2.Y. DESCRIPTION OF ENVIRONMENT AND OUTBUILDINGS	
<input type="checkbox"/> (SEE CONTINUATION SHEET)			<input type="checkbox"/> (SEE CONTINUATION SHEET)	
2.Z. SOURCES OF INFORMATION		PREPARED BY		ORGANIZATION
<input checked="" type="checkbox"/> (SEE CONTINUATION SHEET)		Robert Flanders		Center for Ozarks Studies - SMSU
				DATE
				6/15/94

REFERENCE NUMBER	A. HISTORIC NAME	B. COUNTY	C. ADDRESS
	Alfred Haseltine House	Greene	Springfield, MO

T. This house is significant in the context of the several masonry houses along and adjacent to Haseltine Road built by or for members of the Haseltine family.

The Alfred Haseltine house is the third of three houses along the east side of Haseltine Road at Haseltine Station, proceeding south from the railroad tracks. This first was the home of Spurgheim Ira Haseltine (not extant; see site map and old photo). The second was the home of Edwin Ira Haseltine, first son of Spurzheim (not extant; see site map and old photo). Alfred was Spurgheim's second son, and his house was the third in the row.

The Alfred Haseltine house is of rubblestone laid in forms, possessing an intentional rusticated appearance quite unlike those of his elder brother and father to the north of him. Though dates of none of the three are ascertained, Alfred's style suggests a generational shift in taste toward the twentieth century and away from the old-fashioned vernacular classicism of the earlier two.

Ancillary structures: These include a stone pump house and well house. While both are rubblestone, the mortaring is different from the house and suggests much later construction.

Integrity: All structures are pristine.

Site Group #2
 Haseltine Station

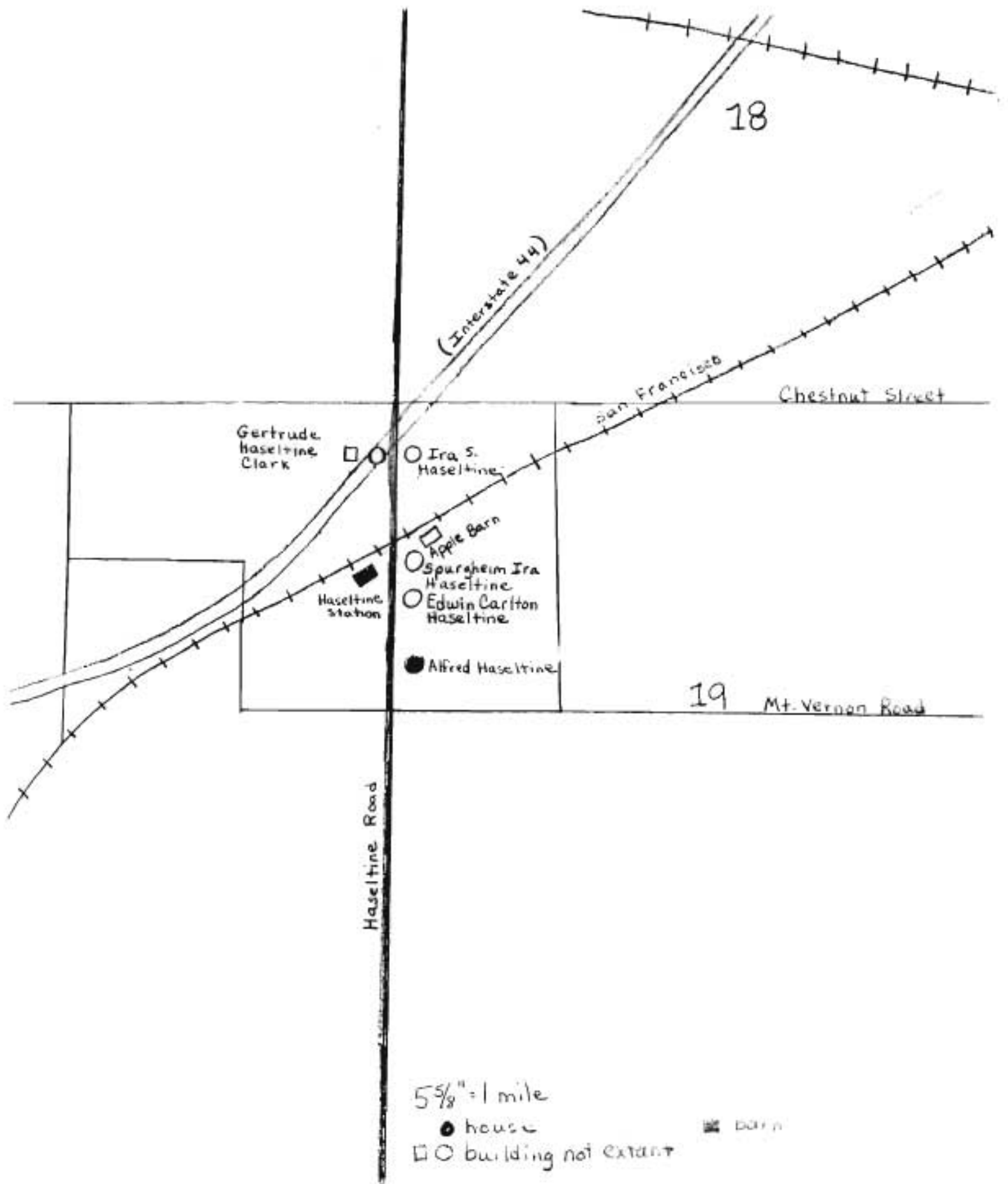

$5\frac{5}{8}'' = 1 \text{ mile}$

- house
- ○ building not extant

■ barn









MISSOURI HISTORIC PROPERTY INVENTORY FORM

REFERENCE NUMBER		A. HISTORIC NAME Haseltine Station Shipping Shed							
B. COUNTY 077		C. OTHER NAME(S) Dorchester Shipping Shed							
D. ADDRESS Haseltine Rd				E. CITY Springfield			F. VICINITY <input checked="" type="checkbox"/>	G. RESTRICTED	H. ACREAGE
I. SECTION 24	J. TOWNSHIP T29N	K. RANGE R23W	L. SPANISH LAND GRANT	M. QUARTER SECTIONS NE 1/4 NE 1/4 NE 1/4		N. OWNERSHIP <input checked="" type="checkbox"/> PRIVATE <input type="checkbox"/> LOCAL <input type="checkbox"/> STATE <input type="checkbox"/> FEDERAL <input type="checkbox"/> MIXED			
O. AGENCY(S) 1.					2.				
P. UTM ZONE 1. [] []	EASTING / / / / /		NORTHING / / / / /		USGS QUADRANGLE Springfield		Q. AREA(S) OF SIGNIFICANCE/CONTEXT(S) 1. [010] Agriculture		
2. [] []	/ / / / /		/ / / / /				2. [] [] [] []		
3. [] []	/ / / / /		/ / / / /				3. [] [] [] []		
4. [] []	/ / / / /		/ / / / /				4. [] [] [] []		
R. SIGNIFICANT PERSON(S) 1. Haseltine, Ira S.				T. SIGNIFICANCE This structure is significant in the context of the Haseltine family commercial apple business in approximately the last thirty years of the nineteenth century and the first thirty years of the twentieth century. It is one of six known Haseltine stone apple barns, the remains of five of which are extant. The Shipping Shed was one of two at Haseltine Station adjacent to the Frisco tracks. The other was across Haseltine Road to the east, is totally disappeared, its stones having been removed for building purposes.					
2.									
3.									
S. SIGNIFICANT EVENT DATE(S) 1. ca 1870				<input type="checkbox"/> SEE CONTINUATION SHEET					
2.									

2.A. ARCHITECT/BUILDER/DESIGNER/ENGINEER				
1. unknown		2.		3.
2.B. ARCHITECTURAL STYLE			2.C. VERNACULAR TYPE	
2.D. CONSTRUCTION DATE (CIRCA)		2.E. ALTERATION DATE		
unknown		1.	2.	3.
4.		5.		
2.F. RECONSTRUCTION DATE (CIRCA)		2.G. DATE MOVED	2.H. DESTRUCTION DATE	2.I. OWNER'S NAME & ADDRESS (IF DIFFERENT)
2.J. HISTORIC FUNCTION				
1. [0 9 B] <i>agriculture barn</i>	2. [1 6 B]	3. [] [] [] []	4. [] [] [] []	5. [] [] [] []
2.K. HISTORIC SUBFUNCTION				
1. [] [] [] []	2. [] [] [] []	3. [] [] [] []	4. [] [] [] []	5. [] [] [] []
2.L. NO. OF ANCILLARY STRUCTURES		2.M. RESOURCE TYPE		2.N. STORIES
		<input checked="" type="checkbox"/> BUILDING <input type="checkbox"/> SITE <input type="checkbox"/> STRUCTURE <input type="checkbox"/> OBJECT		1. <u>1</u> 2. _____ 3. _____
2.O. STRUCTURAL SYSTEMS		2.P. EXTERIOR WALL MATERIALS		2.Q. OTHER MATERIALS
1. [I S] <i>loadbearing stone</i>		1. [A 4 3] <i>Limestone</i>		1. [] [] [] [] 3. [] [] [] []
2. [] [] [] []		2. [] [] [] []		2. [] [] [] [] 4. [] [] [] []
2.R. ROOF SHAPES		2.S. ROOF MATERIALS		2.T. ROOF FEATURES
1. [] [] [] []		1. [] [] [] []		1. [] [] [] [] 4. [] [] [] []
2. [] [] [] []		2. [] [] [] []		2. [] [] [] []
3. [] [] [] []		3. [] [] [] []		3. [] [] [] []
2.V. PORCHES				2.U. FOUNDATION MATERIALS
1. [] [] [] [] 2. [] [] [] [] 3. [] [] [] []				1. [0 4 0] <i>stone</i>
2. [] [] [] []				2. [] [] [] []
2.W. PLAN				
[R C] <i>rectangle</i>				
2.X. FURTHER DESCRIPTION			2.Y. DESCRIPTION OF ENVIRONMENT AND OUTBUILDINGS	
<input checked="" type="checkbox"/> (SEE CONTINUATION SHEET)			<input checked="" type="checkbox"/> (SEE CONTINUATION SHEET)	
2.Z. SOURCES OF INFORMATION		PREPARED BY	ORGANIZATION	DATE
<input checked="" type="checkbox"/> (SEE CONTINUATION SHEET)		Robert Flanders	Center for Ozarks Studies - SMSU	6/15/94

MISSOURI HISTORIC BUILDING INVENTORY FORM - CONTINUATION SHEET

PAGE NO.

REFERENCE NUMBER	A. HISTORIC NAME	B. COUNTY	C. ADDRESS
	Haseltine Station Shipping Shed	Greene	Springfield, MO

2.X. The Shipping Shed burned at a time as yet not ascertained. Only the walls remain; and they are somewhat deteriorated.





























MISSOURI HISTORIC PROPERTY INVENTORY FORM

REFERENCE NUMBER		A. HISTORIC NAME Kirk Graber Haseltine House					
B. COUNTY [0717]		C. OTHER NAME(S)					
D. ADDRESS FR 150			E. CITY Springfield		F. VICINITY <input checked="" type="checkbox"/>	G. RESTRICTED	H. ACREAGE
I. SECTION 31	J. TOWNSHIP T29N	K. RANGE R22W	L. SPANISH LAND GRANT	M. QUARTER SECTIONS SW 1/4 NE 1/4	N. OWNERSHIP <input checked="" type="checkbox"/> PRIVATE <input type="checkbox"/> LOCAL <input type="checkbox"/> STATE <input type="checkbox"/> FEDERAL <input type="checkbox"/> MIXED		
O. AGENCY(S) 1.				2.			
P. UTM ZONE	EASTING	NORTHING	USGS QUADRANGLE Springfield		Q. AREA(S) OF SIGNIFICANCE/CONTEXT(S)		
1. []	/ / / / /	/ / / / /			1. [0 1 0] Agriculture		
2. []	/ / / / /	/ / / / /			2. [0 3 0] Architecture		
3. []	/ / / / /	/ / / / /			3. []		
4. []	/ / / / /	/ / / / /			4. []		
R. SIGNIFICANT PERSON(S) 1. Haseltine, Kirk G. 2. 3.			T. SIGNIFICANCE				
S. SIGNIFICANT EVENT DATE(S) 1. 1919 2. 1994 - destroyed by fire			<input checked="" type="checkbox"/> SEE CONTINUATION SHEET				

2.A. ARCHITECT/BUILDER/DESIGNER/ENGINEER				
1. unknown		2.		3.
2.B. ARCHITECTURAL STYLE			2.C. VERNACULAR TYPE	
5 1 Colonial Revival				
2.D. CONSTRUCTION DATE (CIRCA)		2.E. ALTERATION DATE		
1919		1. 2. 3. 4. 5.		
2.F. RECONSTRUCTION DATE (CIRCA)		2.G. DATE MOVED	2.H. DESTRUCTION DATE	2.I. OWNER'S NAME & ADDRESS (IF DIFFERENT)
			1994	
2.J. HISTORIC FUNCTION				
1. 0 1 A	Single dwelling	2.	3.	4.
2.K. HISTORIC SUBFUNCTION				
1.	2.	3.	4.	5.
2.L. NO. OF ANCILLARY STRUCTURES		2.M. RESOURCE TYPE		2.N. STORIES
1		<input checked="" type="checkbox"/> BUILDING <input type="checkbox"/> SITE <input type="checkbox"/> STRUCTURE <input type="checkbox"/> OBJECT		1. 2 2. 1 3.
2.O. STRUCTURAL SYSTEMS		2.P. EXTERIOR WALL MATERIALS	2.Q. OTHER MATERIALS	
1. L S load bearing stone		1. 8 4 3 limestone	1. 10 2 0 wood	
2.		2.	3.	
2.R. ROOF SHAPES		2.S. ROOF MATERIALS	2.T. ROOF FEATURES	
1. H P Hip		1. 8 6 3 asphalt	1.	
2.		2.	4.	
3.		3.	2.U. FOUNDATION MATERIALS	
			1. B C	
			2.	
2.V. PORCHES			2.W. PLAN	
1. C B center bay	2.	3.	R C rectangle	
2.X. FURTHER DESCRIPTION			2.Y. DESCRIPTION OF ENVIRONMENT AND OUTBUILDINGS	
<input type="checkbox"/> (SEE CONTINUATION SHEET)			<input checked="" type="checkbox"/> (SEE CONTINUATION SHEET)	
2.Z. SOURCES OF INFORMATION		PREPARED BY	ORGANIZATION	DATE
<input type="checkbox"/> (SEE CONTINUATION SHEET)		Robert Flanders	Center for Ozarks Studies - SMSU	6/15/94

REFERENCE NUMBER	A. HISTORIC NAME	B. COUNTY	C. ADDRESS
	Kirk Graber Haseltine House	Greene	Springfield, MO

T. Built in 1919, this is perhaps the latest of the Haseltine historic houses to be constructed.

Kirk Graber Haseltine, born 1898, was the son of Sumner Charles Haseltine and Elizabeth Kirchgraber. His mother was daughter of Joseph Kirchgraber, a prominent German immigrant farmer-orchardist-market gardner. Kirk Graber was not alone among the Haseltines to carry the Kirchgraber name: a cousin was named Joseph Kirkgraber Haseltine.

The orchard fam, "Clover Dell," where the K.G. Haseltine home is sited was the property of his parents, who did not reside there. (They lived next to the bride's parents on Fort Street in west Springfield, in a house which was the Kirchgrabers' wedding gift to Elizabeth and Sumner Charles. The S.C. Haseltine residence was three miles east and a mile north of Clover Dell Farm.) Kirk, the eldest child, managed the farm and built the house surveyed here when he was 21.

The house is of rubblestone construction in which the walls were laid up in forms. However, the stonework is intentionally artful, and together with other details, gives a Craftsman character to the building. Those details include faux exposed rafters in the boxed soffit, heavy, slightly battered porch pillars, and massive end chimneys. A Period Revival cast comes from classical details: formal symmetry exterior design, a formal central bay porch with pedimented gable, and six-one-one window sash.

The house possessed central heating from an oil furnace, a pressure water system, and electricity, perhaps from a generator -- all advanced features for a rural Greene County residence of the time.

2.Y. The house fronts on a lane, now closed, which provided access. It was surrounded by lawns and gardens, a pride of Mrs. K.G. Haseltine. Ancillary structures are a garage of matching stone construction, and a gardening shed. Outside the grounds, the house was surrounded on all sides by orchards. The brush and orchard fire of 1953 spared the house, both because the grounds provided a buffer, and because fire fighters arrived in time to give further protection.

Site Group #5
Haseltine-Kirchgraber - (Clover Dell)

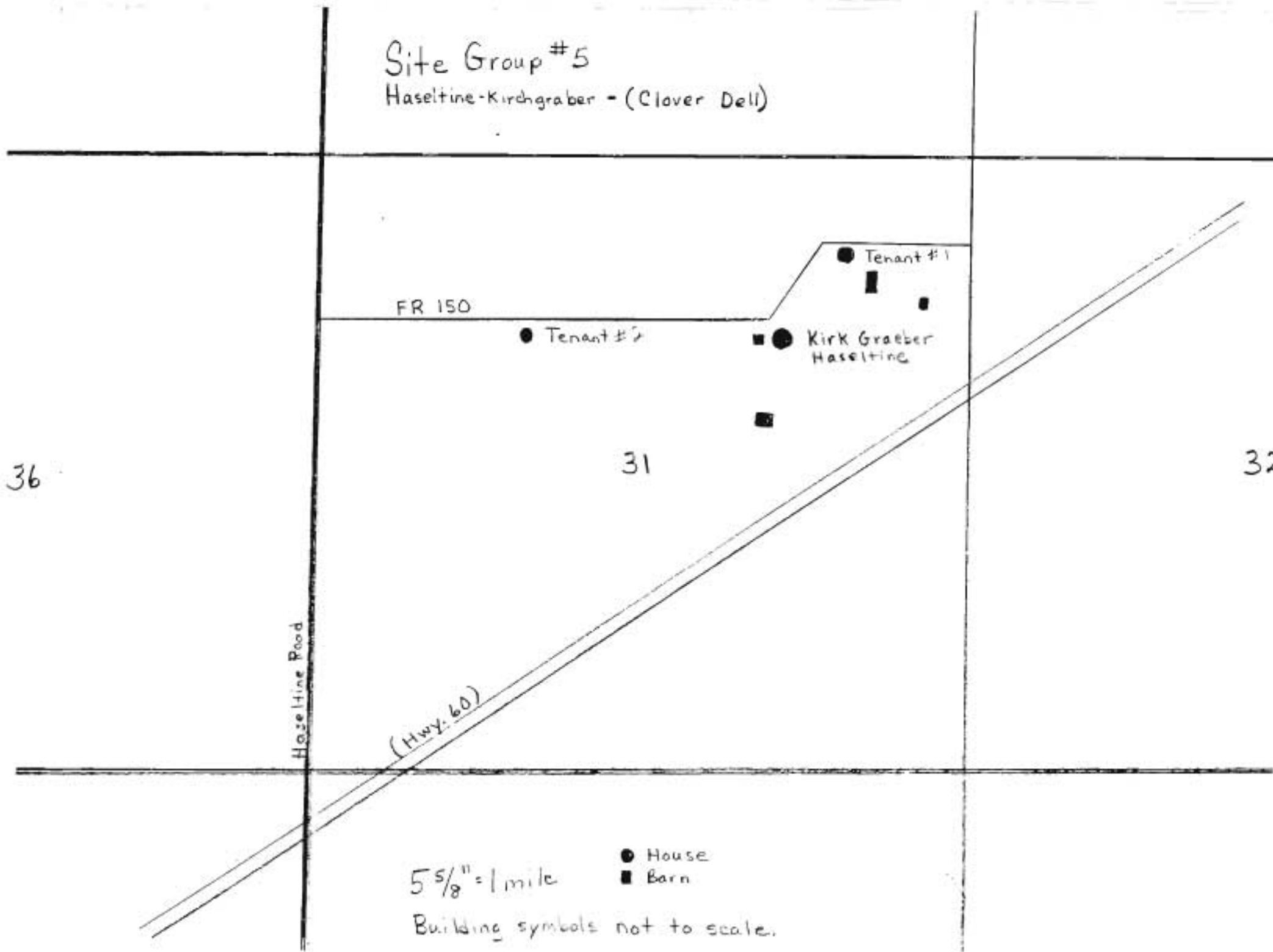

FR 150

● Tenant #2

● Tenant #1

● Kirk Graeber
Haseltine

31

36

32

Haseltine Road

(Hwy. 60)

$5\frac{5}{8}'' = 1 \text{ mile}$

- House
- Barn

Building symbols not to scale.









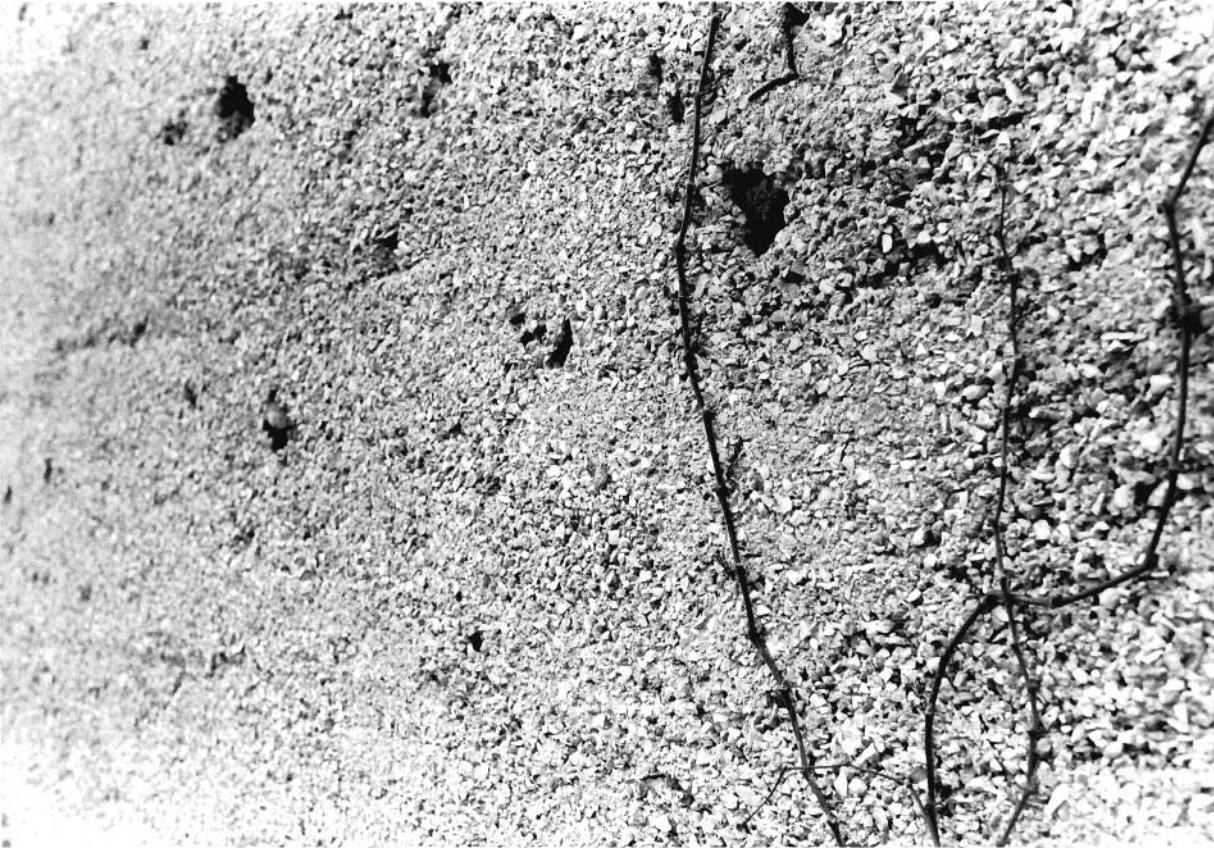

MISSOURI HISTORIC PROPERTY INVENTORY FORM

GR-AS-005-004

4

REFERENCE NUMBER		A. HISTORIC NAME Haseltine-Dreyfus House							
B. COUNTY [0][7][7]		C. OTHER NAME(S) H'Doubler House; Haseltine-Dreyfus-H'Doubler House							
D. ADDRESS Haseltine Rd				E. CITY Springfield		F. VICINITY <input checked="" type="checkbox"/>	G. RESTRICTED	H. ACREAGE	
I. SECTION 25	J. TOWNSHIP T29N	K. RANGE R23W	L. SPANISH LAND GRANT		M. QUARTER SECTIONS SE 1/4 NE 1/4	N. OWNERSHIP <input checked="" type="checkbox"/> PRIVATE <input type="checkbox"/> LOCAL <input type="checkbox"/> STATE <input type="checkbox"/> FEDERAL <input type="checkbox"/> MIXED			
O. AGENCY(S) 1.					2.				
P. UTM ZONE	EASTING		NORTHING		USGS QUADRANGLE	Q. AREA(S) OF SIGNIFICANCE/CONTEXT(S)			
1. [][]	/ / / / /		/ / / / /		Springfield	1. [0][1][0] Agriculture			
2. [][]	/ / / / /		/ / / / /			2. 0[3][0] Architecture			
3. [][]	/ / / / /		/ / / / /			3. [][][]			
4. [][]	/ / / / /		/ / / / /			4. [][][]			
R. SIGNIFICANT PERSON(S)					T. SIGNIFICANCE				
1. Dreyfus, Rosa H.									
2. Dreyfus, Adolphius Sr.									
3. Dreyfus, Adolphius "June" Jr.									
S. SIGNIFICANT EVENT DATE(S)									
1. 1897									
2.					<input checked="" type="checkbox"/> SEE CONTINUATION SHEET				

MO 780-1257 (5-92)

MISSOURI DEPARTMENT OF NATURAL RESOURCES
HISTORIC PRESERVATION PROGRAM

P.O. BOX 176
JEFFERSON CITY, MO 65102

2.A. ARCHITECT/BUILDER/DESIGNER/ENGINEER				
1. unknown		2.		3.
2.B. ARCHITECTURAL STYLE			2.C. VERNACULAR TYPE	
4 5				
2.D. CONSTRUCTION DATE (CIRCA)		2.E. ALTERATION DATE		
1897		1. 2. 3. 4. 5.		
2.F. RECONSTRUCTION DATE (CIRCA)		2.G. DATE MOVED	2.H. DESTRUCTION DATE	2.I. OWNER'S NAME & ADDRESS (IF DIFFERENT)
2.J. HISTORIC FUNCTION				
1. 0 1 A <i>single family dwelling</i> 2. 3. 4. 5.				
2.K. HISTORIC SUBFUNCTION				
1. 2. 3. 4. 5.				
2.L. NO. OF ANCILLARY STRUCTURES		2.M. RESOURCE TYPE		2.N. STORIES
2		<input checked="" type="checkbox"/> BUILDING <input type="checkbox"/> SITE <input type="checkbox"/> STRUCTURE <input type="checkbox"/> OBJECT		1. <u>2 1/2</u> 2. <u>2</u> 3. <u>NA</u>
2.O. STRUCTURAL SYSTEMS		2.P. EXTERIOR WALL MATERIALS		2.Q. OTHER MATERIALS
1. <u>L S </u> <i>loadbearing stone</i>		1. <input checked="" type="checkbox"/> <u>4 3</u> <i>limestone</i>		1. <input checked="" type="checkbox"/> <u>2 0</u> <i>wood</i> 3.
2. <u>L S </u>		2.		2. <u>2 9</u> <i>wood shingle</i> 4.
2.R. ROOF SHAPES		2.S. ROOF MATERIALS		2.T. ROOF FEATURES
1. <u>H P </u> <i>Hip</i>		1. <input checked="" type="checkbox"/> <u>7 0</u> <i>tile</i>		1. <u>D R </u> <i>dormer</i> 4.
2.		2.		2.U. FOUNDATION MATERIALS
3.		3.		1. ⁴⁰ <u>L S </u> <i>stone</i>
2.V. PORCHES			2.W. PLAN	
1. <u>W A </u> <i>wraparound</i> 2. 3.			<u>S Q </u> <i>square</i>	
2.X. FURTHER DESCRIPTION			2.Y. DESCRIPTION OF ENVIRONMENT AND OUTBUILDINGS	
<input type="checkbox"/> (SEE CONTINUATION SHEET)			<input type="checkbox"/> (SEE CONTINUATION SHEET)	
2.Z. SOURCES OF INFORMATION		PREPARED BY		ORGANIZATION
<input checked="" type="checkbox"/> (SEE CONTINUATION SHEET)		Robert Flanders		Center for Ozarks Studies - SMSU
				DATE
				6/15/94

REFERENCE NUMBER	A. HISTORIC NAME	B. COUNTY	C. ADDRESS
	Haseltine-Dreyfus House	Greene	Springfield, MO

T. This house is significant in the context of the several masonry houses along and adjacent to Haseltine Road built by or for members of the Haseltine family.

This baronial house is unique among the historic Haseltine houses in its size, opulence, expression of architectural style and fashion -- and, doubtless, its cost. By inference it may be regarded more as the expression of its master, Adolphus Dreyfus, than of its mistress, Rosa Haseltine Dreyfus.

Of Adolphus, we know only that he was born in New York and lived in Kansas City prior to his marriage to Rosa. He was 31 years old and she was 24 at the time of their marriage in 1892. The date ascribed to the house is 1897; the 1900 manuscript census lists it as owned free of mortgage.

The house would fit well among the mansions of the North Benton Boulevard neighborhood of northeast Kansas City. The chief impression it conveys is a massing and detailing in the Late Queen Anne style with classical revival overtones, clothed in jagged limestone laid up in the manner of exaggerated rustication.

In fashion, pretension, and cost it far exceeded the other Haseltine houses, suggesting, in effect, that it was not a Haseltine house. Undisputably, though, it was erected on orchard lands owned by Rosa Haseltine, the wife.

Ancillary structures: At the rear of the house and separated from it by some 50 yards is a stone water tower and barn. The tower is one of four associated with Haseltine dwellings. This tower alone retains its tank, a cylinder mounted horizontally on a cradle. The barn is reputed to have been the site of vinegar distillation.

24
Site Group #4
Haseltine-Dreyfus

19

Grand Street

○▲
Vinnie
Haseltine
Hinton

(Ivy Place) Lincoln
Abraham
Haseltine

■
Lincoln
Abraham
Haseltine

■▲●
Rose
Haseltine
Dreyfus

25

30

Haseltine Road

$6\frac{1}{2}'' = 1 \text{ mile}$
● house

▲ tower

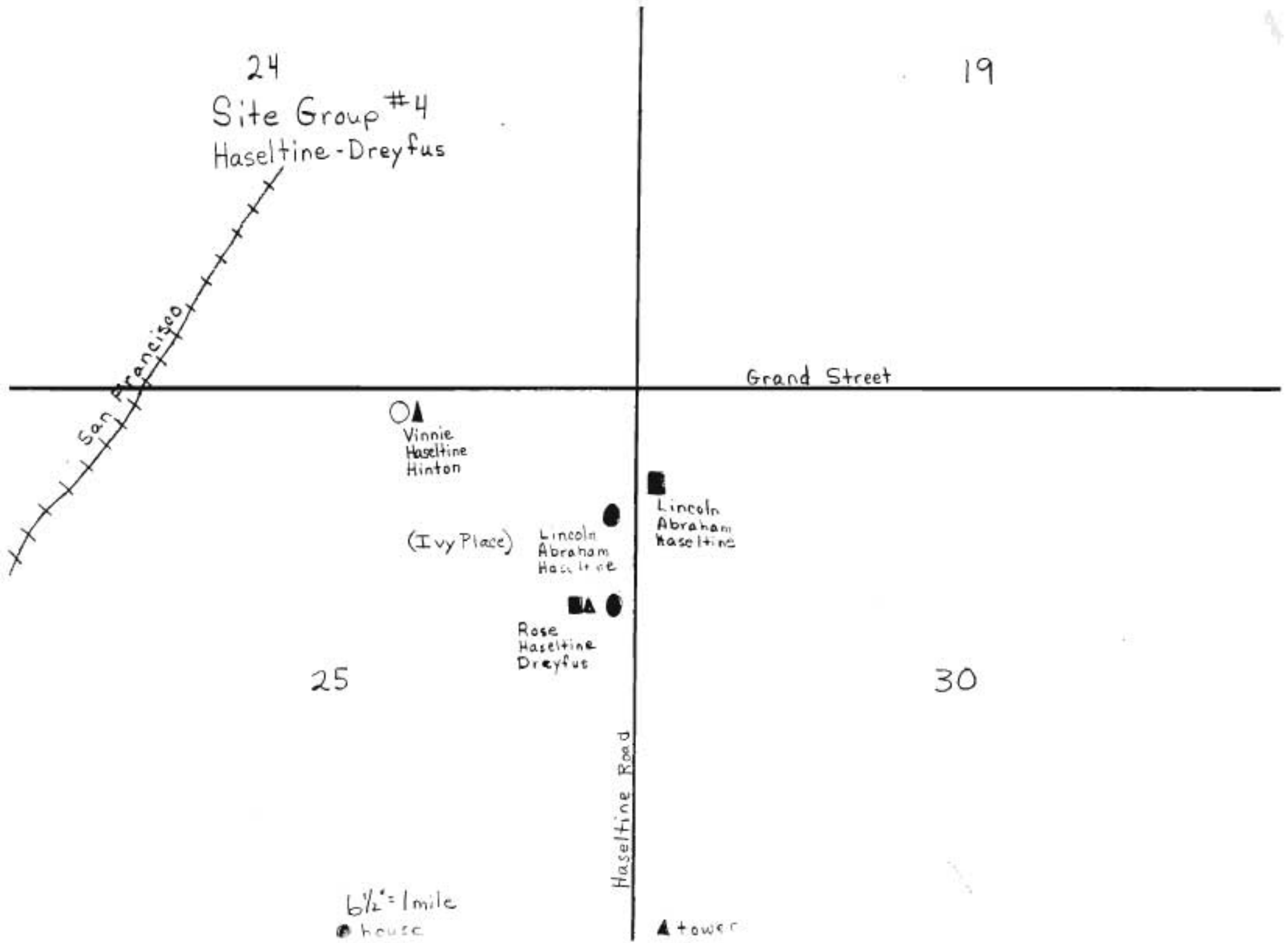
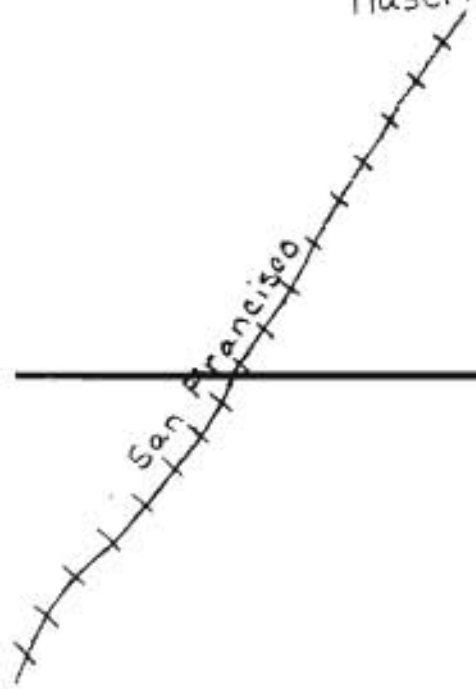







MISSOURI HISTORIC PROPERTY INVENTORY FORM

REFERENCE NUMBER		A. HISTORIC NAME Lincoln Haseltine House							
B. COUNTY 077		C. OTHER NAME(S)							
D. ADDRESS Haseltine Rd.				E. CITY Springfield		F. VICINITY <input checked="" type="checkbox"/>	G. RESTRICTED	H. ACREAGE	
I. SECTION 25	J. TOWNSHIP T29N	K. RANGE R23W	L. SPANISH LAND GRANT		M. QUARTER SECTIONS NE 1/4 NE 1/4	N. OWNERSHIP <input checked="" type="checkbox"/> PRIVATE <input type="checkbox"/> LOCAL <input type="checkbox"/> STATE <input type="checkbox"/> FEDERAL <input type="checkbox"/> MIXED			
O. AGENCY(S) 1.					2.				
P. UTM ZONE	EASTING		NORTHING		USGS QUADRANGLE Springfield	Q. AREA(S) OF SIGNIFICANCE/CONTEXT(S)			
1. [] [] []	/ / / / /		/ / / / / / / /			1. 0110 Agriculture			
2. [] [] []	/ / / / /		/ / / / / / / /			2. 030 Architecture			
3. [] [] []	/ / / / /		/ / / / / / / /			3. [] [] [] []			
4. [] [] []	/ / / / /		/ / / / / / / /			4. [] [] [] []			
R. SIGNIFICANT PERSON(S)				T. SIGNIFICANCE					
1. Haseltine, Lincoln A.									
2.									
3.									
S. SIGNIFICANT EVENT DATE(S)									
1. ca 1910									
2.				<input checked="" type="checkbox"/> SEE CONTINUATION SHEET					

2.A. ARCHITECT/BUILDER/DESIGNER/ENGINEER				
1. unknown		2.		3.
2.B. ARCHITECTURAL STYLE			2.C. VERNACULAR TYPE	
5 5				
2.D. CONSTRUCTION DATE (CIRCA)		2.E. ALTERATION DATE		
ca 1910		1.	2.	3.
4.		5.		
2.F. RECONSTRUCTION DATE (CIRCA)		2.G. DATE MOVED	2.H. DESTRUCTION DATE	2.I. OWNER'S NAME & ADDRESS (IF DIFFERENT)
2.J. HISTORIC FUNCTION				
1. 0 1 A <i>single family dwelling</i>				
2.				
3.				
4.				
5.				
2.K. HISTORIC SUBFUNCTION				
1.				
2.				
3.				
4.				
5.				
2.L. NO. OF ANGILLARY STRUCTURES		2.M. RESOURCE TYPE		2.N. STORIES
		<input type="checkbox"/> BUILDING <input type="checkbox"/> SITE <input type="checkbox"/> STRUCTURE <input type="checkbox"/> OBJECT		1. _____ 2. _____ 3. _____
2.O. STRUCTURAL SYSTEMS		2.P. EXTERIOR WALL MATERIALS		2.Q. OTHER MATERIALS
1. L B <i>load bearing brick</i>		1. 2 6 1 <i>stucco</i>		1. 2 0 <i>wood</i>
2.		2.		3.
2.		2.		4.
2.R. ROOF SHAPES		2.S. ROOF MATERIALS		2.T. ROOF FEATURES
1. I G <i>Hip</i>		1. 2 6 3 <i>asphalt</i>		1. D R <i>dormer</i>
2.		2.		4.
3.		3.		2.U. FOUNDATION MATERIALS
				1. 2 6 5 <i>concrete</i>
				2.
				3.
2.V. PORCHES				2.W. PLAN
1. W A <i>Recessed 1 story</i>				2.
2.				3.
3.				I R <i>irregular</i>
2.X. FURTHER DESCRIPTION			2.Y. DESCRIPTION OF ENVIRONMENT AND OUTBUILDINGS	
<input checked="" type="checkbox"/> (SEE CONTINUATION SHEET)			<input checked="" type="checkbox"/> (SEE CONTINUATION SHEET)	
2.Z. SOURCES OF INFORMATION		PREPARED BY	ORGANIZATION	DATE
<input checked="" type="checkbox"/> (SEE CONTINUATION SHEET)		Robert Flanders	Center for Ozarks Studies - SMSU	6/15/94

REFERENCE NUMBER	A. HISTORIC NAME	B. COUNTY	C. ADDRESS
	Lincoln Haseltine House	Greene	Springfield, MO

T. This house is significant in the context of the several masonry houses along and adjacent to Haseltine Road built by or for members of the Haseltine family.

The Lincoln Haseltine house is unique stylistically and structurally among the historic Haseltine houses. Though of masonry like the rest, it is brick rather than stone. Like the Louis Kossuth Sr. house (Lincoln's elder brother by fifteen years) it sits on a concrete pedestal which provides the floor of a wrap-around porch; and like Kossuth had decorative masonry porch pillars that may have supported a pergola (now gone). Otherwise it is quite different -- larger, more elaborate, in massing after the Queen Anne styles, but in detailing suggestive of the Spanish Mission style: smooth plastered and white-washed walls, engaged corner half pilasters of rusticated stone, and a large, recessed portico behind an arched opening with an exposed brick corbel in the arch.

2.X. The house is set well back from the west side of Haseltine Road and a little more than two miles south of Haseltine Station. It has handsome lawns sloping down to the road, as well as at the north sloping down to a draw, and behind reaching back to what is at present pasture land. In the past, it would have been orchard.



MISSOURI HISTORIC PROPERTY INVENTORY FORM

REFERENCE NUMBER		A. HISTORIC NAME Lincoln Haseltine Cannery-Vinegar Still-Barns							
B. COUNTY [0][7][7]		C. OTHER NAME(S)							
D. ADDRESS Haseltine Rd				E. CITY Springfield		F. VICINITY <input checked="" type="checkbox"/>	G. RESTRICTED	H. ACREAGE	
I. SECTION 30	J. TOWNSHIP T29N	K. RANGE R22W	L. SPANISH LAND GRANT		M. QUARTER SECTIONS NE 1/4 NE 1/2	N. OWNERSHIP <input checked="" type="checkbox"/> PRIVATE <input type="checkbox"/> LOCAL <input type="checkbox"/> STATE <input type="checkbox"/> FEDERAL <input type="checkbox"/> MIXED			
O. AGENCY(S) 1. _____ 2. _____									
P. UTM ZONE	EASTING			NORTHING			USGS QUADRANGLE	Q. AREA(S) OF SIGNIFICANCE/CONTEXT(S)	
1. [][]	/ / / / /			/ / / / / / /			Springfield	1. [0][1][0] agriculture	
2. [][]	/ / / / /			/ / / / / / /				2. [][][][]	
3. [][]	/ / / / /			/ / / / / / /				3. [][][][]	
4. [][]	/ / / / /			/ / / / / / /				4. [][][][]	
R. SIGNIFICANT PERSON(S)				T. SIGNIFICANCE					
1. Haseltine, Lincoln A.									
2.									
3.									
S. SIGNIFICANT EVENT DATE(S)									
1.									
2.									

SEE CONTINUATION SHEET

REFERENCE NUMBER	A. HISTORIC NAME	B. COUNTY	C. ADDRESS
	Lincoln Haseltine Cannery- Vinegar Still Barns	Greene	Springfield, MO

T. This site is a tangled mass of ruins, above which rise a silo and two flues. A complex of buildings once stood here, all destroyed by fire. The remains are foundations and partial walls of concrete and stone. They are virtually impenetrable in all seasons because of the tangle of vegetation that enfold them.

Family tradition has Uncle Lincoln carrying on at one time or another, vinegar distillation, vegetable canning, and dairying here.

2.X. The Lincoln Haseltine Barn Complex is on the east side of Haseltine Road, directly across from the Lincoln Haseltine house.







MISSOURI HISTORIC PROPERTY INVENTORY FORM

4

GR-AS-005-007

REFERENCE NUMBER		A. HISTORIC NAME Aunt Vinnie's Water Tower							
B. COUNTY 077		C. OTHER NAME(S) Vinnie Haseltine Hinton Houseplace							
D. ADDRESS Grand Street				E. CITY Springfield		F. VICINITY <input checked="" type="checkbox"/>	G. RESTRICTED	H. ACREAGE	
I. SECTION 30	J. TOWNSHIP T29N	K. RANGE R23W	L. SPANISH LAND GRANT		M. QUARTER SECTIONS	N. OWNERSHIP <input checked="" type="checkbox"/> PRIVATE <input type="checkbox"/> LOCAL <input type="checkbox"/> STATE <input type="checkbox"/> FEDERAL <input type="checkbox"/> MIXED			
O. AGENCY(S) 1.					2.				
P. UTM ZONE	EASTING		NORTHING		USGS QUADRANGLE	Q. AREA(S) OF SIGNIFICANCE/CONTEXT(S)			
1.	/ / / / /		/ / / / /		Springfield	1. 0110 agriculture			
2.	/ / / / /		/ / / / /			2. 030 architecture			
3.	/ / / / /		/ / / / /			3. [] [] [] []			
4.	/ / / / /		/ / / / /			4. [] [] [] []			
R. SIGNIFICANT PERSON(S) 1. Hinton, Vinnie H.					T. SIGNIFICANCE The Vinnie Haseltine Hinton water tower is significant as one of the four masonry water towers associated with Haseltine dwellings. The water tower stood just east of the house, which is gone (burned) save for foundations and front steps.				
2.									
3.									
S. SIGNIFICANT EVENT DATE(S) 1.									
2.					<input checked="" type="checkbox"/> SEE CONTINUATION SHEET				

2.A. ARCHITECT/BUILDER/DESIGNER/ENGINEER				
1. unknown		2.		3.
2.B. ARCHITECTURAL STYLE			2.C. VERNACULAR TYPE	
[] []			[] []	
2.D. CONSTRUCTION DATE (CIRCA)		2.E. ALTERATION DATE		
1.		2.		3.
4.		5.		
2.F. RECONSTRUCTION DATE (CIRCA)	2.G. DATE MOVED	2.H. DESTRUCTION DATE	2.I. OWNER'S NAME & ADDRESS (IF DIFFERENT)	
2.J. HISTORIC FUNCTION				
1. 1011 C1 ^{out} building		2. [] [] [] []		3. [] [] [] []
4. [] [] [] []		5. [] [] [] []		
2.K. HISTORIC SUBFUNCTION				
1. [] [] [] []		2. [] [] [] []		3. [] [] [] []
4. [] [] [] []		5. [] [] [] []		
2.L. NO. OF ANCILLARY STRUCTURES		2.M. RESOURCE TYPE		2.N. STORIES
		<input type="checkbox"/> BUILDING <input type="checkbox"/> SITE <input type="checkbox"/> STRUCTURE <input type="checkbox"/> OBJECT		1. _____ 2. _____ 3. _____
2.O. STRUCTURAL SYSTEMS		2.P. EXTERIOR WALL MATERIALS		2.Q. OTHER MATERIALS
1. [R] [C] [] []		1. [] [] [] []		3. [] [] [] []
2. [] [] [] []		2. [] [] [] []		4. [] [] [] []
2.R. ROOF SHAPES		2.S. ROOF MATERIALS		2.T. ROOF FEATURES
1. [] [] [] []		1. [] [] [] []		4. [] [] [] []
2. [] [] [] []		2. [] [] [] []		2.U. FOUNDATION MATERIALS
3. [] [] [] []		3. [] [] [] []		1. [] [] [] []
2.V. PORCHES		2.W. PLAN		
1. [] [] [] []		2. [] [] [] []		3. [] [] [] []
2.X. FURTHER DESCRIPTION		2.Y. DESCRIPTION OF ENVIRONMENT AND OUTBUILDINGS		
<input checked="" type="checkbox"/> (SEE CONTINUATION SHEET)		<input checked="" type="checkbox"/> (SEE CONTINUATION SHEET)		
2.Z. SOURCES OF INFORMATION		PREPARED BY	ORGANIZATION	DATE
<input checked="" type="checkbox"/> (SEE CONTINUATION SHEET)		Robert Flanders	Center for Ozarks Studies - SMSU	6/15/94



MISSOURI HISTORIC PROPERTY INVENTORY FORM

4

GA-AS-005-008

REFERENCE NUMBER		A. HISTORIC NAME							
B. COUNTY		C. OTHER NAME(S)							
077		Unidentified Haseltine house							
D. ADDRESS				E. CITY		F. VICINITY	G. RESTRICTED	H. ACREAGE	
Grand Street				Springfield		<input checked="" type="checkbox"/>			
I. SECTION	J. TOWNSHIP	K. RANGE	L. SPANISH LAND GRANT	M. QUARTER SECTIONS		N. OWNERSHIP			
24	T29N	R23W		SE 1/4 SE 1/4		<input checked="" type="checkbox"/> PRIVATE <input type="checkbox"/> LOCAL <input type="checkbox"/> STATE <input type="checkbox"/> FEDERAL <input type="checkbox"/> MIXED			
O. AGENCY(S)									
1.					2.				
P. UTM ZONE	EASTING		NORTHING		USGS QUADRANGLE		Q. AREA(S) OF SIGNIFICANCE/CONTEXT(S)		
1. <input type="text"/>	/ / / / /		/ / / / / / /		Springfield		1. 010 Agriculture		
2. <input type="text"/>	/ / / / /		/ / / / / / /				2. 030 Architecture		
3. <input type="text"/>	/ / / / /		/ / / / / / /				3. <input type="text"/>		
4. <input type="text"/>	/ / / / /		/ / / / / / /				4. <input type="text"/>		
R. SIGNIFICANT PERSON(S)				T. SIGNIFICANCE					
1. Haseltine, Lincoln A.				The potential significance of this as yet unidentified house proceeds from the following: 1) it is reputed to have been built by a Haseltine; 2) it is on land owned in 1904 by Lincoln A. Haseltine; and 3) it strongly resembles the 1850's Ira S. Haseltine house in Richland Center, Wisconsin. This house is significant in the context of the several masonry houses along and adjacent to Haseltine Road built by or for members of the Haseltine family.					
2.									
3.									
S. SIGNIFICANT EVENT DATE(S)									
1.									
2.				<input checked="" type="checkbox"/> SEE CONTINUATION SHEET					

2.A. ARCHITECT/BUILDER/DESIGNER/ENGINEER				
1. unknown		2.		3.
2.B. ARCHITECTURAL STYLE			2.C. VERNACULAR TYPE	
5 1 Colonial revival			_ _	
2.D. CONSTRUCTION DATE (CIRCA)		2.E. ALTERATION DATE		
ca 1920		1. 2. 3. 4. 5.		
2.F. RECONSTRUCTION DATE (CIRCA)	2.G. DATE MOVED	2.H. DESTRUCTION DATE	2.I. OWNER'S NAME & ADDRESS (IF DIFFERENT)	
2.J. HISTORIC FUNCTION				
1. 0 1 A	Single family dwelling	2. _ _ _	3. _ _ _	4. _ _ _
2.K. HISTORIC SUBFUNCTION				
1. _ _ _	2. _ _ _	3. _ _ _	4. _ _ _	5. _ _ _
2.L. NO. OF ANGILLARY STRUCTURES		2.M. RESOURCE TYPE		2.N. STORIES
		<input type="checkbox"/> BUILDING <input type="checkbox"/> SITE <input type="checkbox"/> STRUCTURE <input type="checkbox"/> OBJECT		1. 2 2. 3.
2.O. STRUCTURAL SYSTEMS		2.P. EXTERIOR WALL MATERIALS	2.Q. OTHER MATERIALS	
1. B F balloon frame		1. X 4 3 Limestone	1. 2 0 wood	
2. _ _ _		2. _ _ _	3. _ _ _	
2.R. ROOF SHAPES		2.S. ROOF MATERIALS	2.T. ROOF FEATURES	
1. G B Gable		1. X 6 3 asphalt	1. _ _ _	
2. _ _ _		2. _ _ _	4. _ _ _	
3. _ _ _		3. _ _ _	2.U. FOUNDATION MATERIALS	
				1. R C
2.V. PORCHES			2.W. PLAN	
1. _ _ _ 2. _ _ _ 3. _ _ _			R C rectangle	
2.X. FURTHER DESCRIPTION		<input checked="" type="checkbox"/> (SEE CONTINUATION SHEET)	2.Y. DESCRIPTION OF ENVIRONMENT AND OUTBUILDINGS	
			<input checked="" type="checkbox"/> (SEE CONTINUATION SHEET)	
2.Z. SOURCES OF INFORMATION		PREPARED BY	ORGANIZATION	DATE
<input checked="" type="checkbox"/> (SEE CONTINUATION SHEET)		Robert Flanders	Center for Ozarks Studies - SMSU	6/15/94

Haseltine House



a Haseltine house. Construction began in 1852 and was completed in 1857. The brick imported from Ohio and laid five thick.

THE **RICHLAND**



MISSOURI HISTORIC PROPERTY INVENTORY FORM

3

GR-AS-005-009

REFERENCE NUMBER		A. HISTORIC NAME Louis Kossuth Haseltine House							
B. COUNTY [01717]		C. OTHER NAME(S)							
D. ADDRESS Mt. Vernon Street				E. CITY Springfield		F. VICINITY <input checked="" type="checkbox"/>	G. RESTRICTED	H. ACREAGE	
I. SECTION 19	J. TOWNSHIP T29N	K. RANGE R22W	L. SPANISH LAND GRANT		M. QUARTER SECTIONS NW 1/4 SW 1/4	N. OWNERSHIP <input checked="" type="checkbox"/> PRIVATE <input type="checkbox"/> LOCAL <input type="checkbox"/> STATE <input type="checkbox"/> FEDERAL <input type="checkbox"/> MIXED			
O. AGENCY(S) 1.					2.				
P. UTM ZONE EASTING			NORTHING			USGS QUADRANGLE Springfield		Q. AREA(S) OF SIGNIFICANCE/CONTEXT(S)	
1. [] / / / / / / / / / / / / / / / /			/ / / / / / / / / / / / / / / /					1. [0110] Agriculture	
2. [] / / / / / / / / / / / / / / / /			/ / / / / / / / / / / / / / / /					2. [0130] architecture	
3. [] / / / / / / / / / / / / / / / /			/ / / / / / / / / / / / / / / /					3. [] [] [] []	
4. [] / / / / / / / / / / / / / / / /			/ / / / / / / / / / / / / / / /					4. [] [] [] []	
R. SIGNIFICANT PERSON(S)					T. SIGNIFICANCE				
1. Haseltine, Louis K.									
2.									
3.									
S. SIGNIFICANT EVENT DATE(S)									
1. 1899									
2.					<input checked="" type="checkbox"/> SEE CONTINUATION SHEET				

2.A. ARCHITECT/BUILDER/DESIGNER/ENGINEER				
1. unknown		2.		3.
2.B. ARCHITECTURAL STYLE			2.C. VERNACULAR TYPE	
[]			[01] American housesquare	
2.D. CONSTRUCTION DATE (CIRCA)		2.E. ALTERATION DATE		
ca 1890's		1. 2. 3. 4. 5.		
2.F. RECONSTRUCTION DATE (CIRCA)		2.G. DATE MOVED	2.H. DESTRUCTION DATE	2.I. OWNER'S NAME & ADDRESS (IF DIFFERENT)
2.J. HISTORIC FUNCTION				
1. [01A] <i>single dwelling</i>	2. []	3. []	4. []	5. []
2.K. HISTORIC SUBFUNCTION				
1. []	2. []	3. []	4. []	5. []
2.L. NO. OF ANCILLARY STRUCTURES		2.M. RESOURCE TYPE		2.N. STORIES
1		<input checked="" type="checkbox"/> BUILDING <input type="checkbox"/> SITE <input type="checkbox"/> STRUCTURE <input type="checkbox"/> OBJECT		1. 2½ 2. NA 3. []
2.O. STRUCTURAL SYSTEMS		2.P. EXTERIOR WALL MATERIALS	2.Q. OTHER MATERIALS	
1. [CB] <i>cement block</i>	2. []	1. ⁶⁵ [CS] <i>concrete</i>	1. [20] <i>wood</i> 3. []	
2. [CB]	2. []	2. []	4. []	
2.R. ROOF SHAPES		2.S. ROOF MATERIALS	2.T. ROOF FEATURES	
1. [HP] <i>Hip</i>	2. []	1. [63] <i>asphalt</i>	1. [DR] <i>dormer</i>	4. []
2. []	2. []	2. []	2. []	2.U. FOUNDATION MATERIALS
3. []	3. []	3. []	3. []	1. ⁴⁰ [LS] <i>stone</i>
2.V. PORCHES			2.W. PLAN	
1. [DK]	2. [FU]	3. []	[SQ] <i>square</i>	
2.X. FURTHER DESCRIPTION <input type="checkbox"/> (SEE CONTINUATION SHEET)			2.Y. DESCRIPTION OF ENVIRONMENT AND OUTBUILDINGS <input type="checkbox"/> (SEE CONTINUATION SHEET)	
2.Z. SOURCES OF INFORMATION <input checked="" type="checkbox"/> (SEE CONTINUATION SHEET)		PREPARED BY	ORGANIZATION	DATE
		Robert Flanders	Center for Ozarks Studies - SMSU	6/15/94

REFERENCE NUMBER	A. HISTORIC NAME	B. COUNTY	C. ADDRESS
	Louis Kossuth Haseltine House	Greene	Springfield, MO

T. This house is significant in the context of the several masonry houses along and adjacent to Haseltine Road built by or for members of the Haseltine family.

This commodious house, with its wide-spreading, seven-pillared wrap-around front porch, bell-cast roofline, and long, bowered approach lane suggests taste and substance on the part of its owner. He was a person whose residence was set in the midst of an immense apple orchard, and who possessed the largest of the Haseltine apple barns, located not far from his house. Louis Kossuth Sr. alone among the nine children of Ira Sherwin Haseltine received a bequest of orchard land from his father at the latter's death in 1899. The bequest carried the condition that Kossuth pay his aging mother \$120.00 per annum while she lived.

The house is built of concrete block. Though a plain material, it was sturdy, thrifty, and enjoyed a popularity around the turn of the century as a material for fashionable middle-class dwellings. It is handled with some style in the Louis Kossuth Sr. house: a string course at the second floor level, and seven decorated and decorative pillars to support the large porch (now gone).

The main block is American Four Square, with a symmetrical facade. The interior is absolutely plain and unadorned. There is no central hall, no stylish staircase, no interest in symmetry or decor. It is a simple farm house interior.

Ancillary structure: A few feet east of the house is a water tower of rusticated rubblestone construction. It is one of four such extant masonry water towers next to historic Haseltine dwellings. The tank, which sat atop the tower is gone. Why the tower is stone rather than concrete block like the house has not been ascertained.

Site Group #3

Louis Kossuth Haseltine - (Highland Farm)

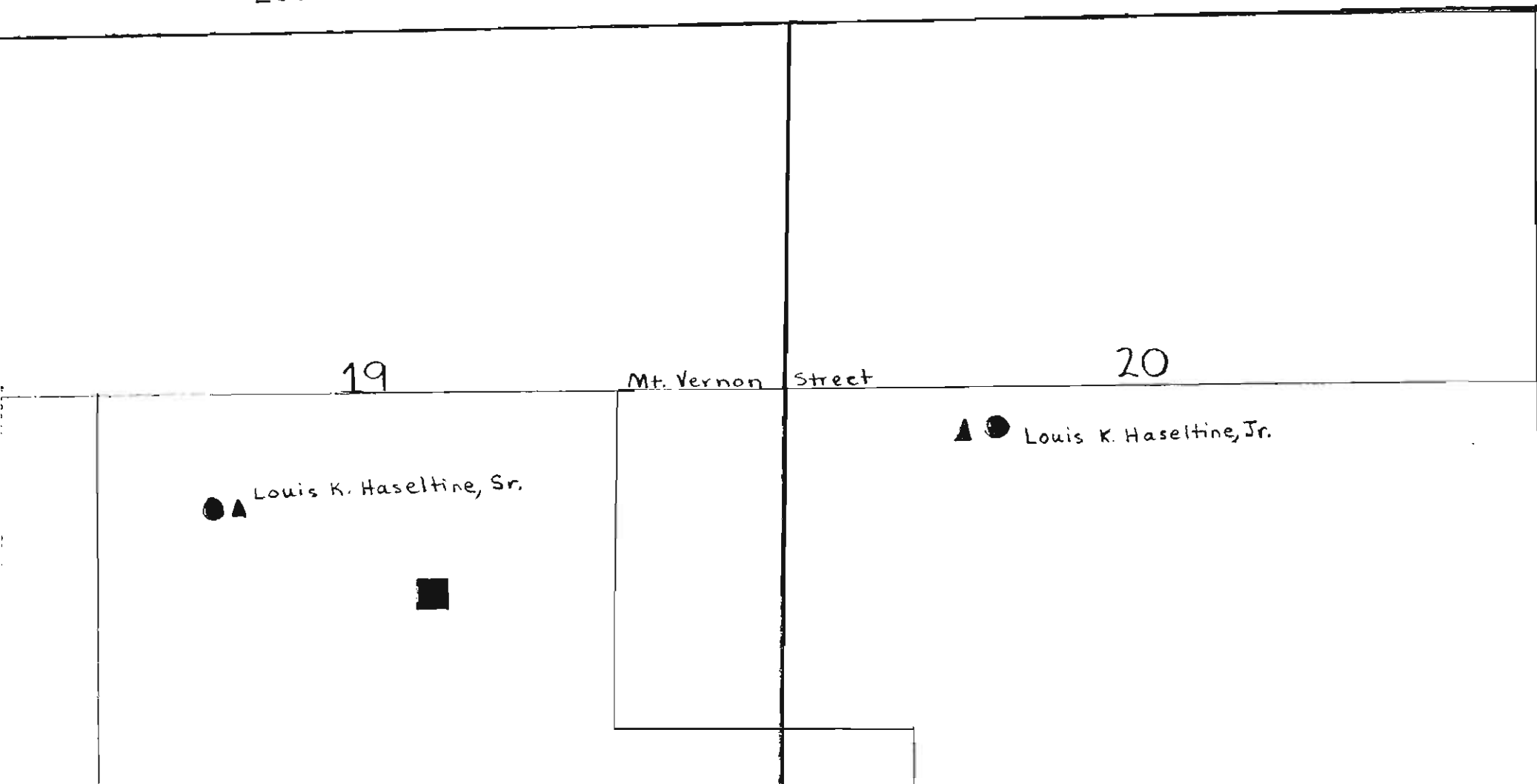

$5\frac{5}{8}'' = 1 \text{ mile}$

- house
- ▲ tower
- barn







MISSOURI HISTORIC PROPERTY INVENTORY FORM

REFERENCE NUMBER		A. HISTORIC NAME Louis Kossuth Haseltine Apple Barn							
B. COUNTY 077		C. OTHER NAME(S)							
D. ADDRESS Mt. Vernon Street				E. CITY Springfield		F. VICINITY <input checked="" type="checkbox"/>	G. RESTRICTED	H. ACREAGE	
I. SECTION 19	J. TOWNSHIP T29N	K. RANGE R22W	L. SPANISH LAND GRANT		M. QUARTER SECTIONS NE 1/4 SW 1/4	N. OWNERSHIP <input checked="" type="checkbox"/> PRIVATE <input type="checkbox"/> LOCAL <input type="checkbox"/> STATE <input type="checkbox"/> FEDERAL <input type="checkbox"/> MIXED			
O. AGENCY(S) 1.					2.				
P. UTM ZONE	EASTING		NORTHING		USGS QUADRANGLE	Q. AREA(S) OF SIGNIFICANCE/CONTEXT(S)			
1. [] [] []	/ / / / /		/ / / / /		Springfield	1. 0110 Agriculture			
2. [] [] []	/ / / / /		/ / / / /			2. [] [] [] []			
3. [] [] []	/ / / / /		/ / / / /			3. [] [] [] []			
4. [] [] []	/ / / / /		/ / / / /			4. [] [] [] []			
R. SIGNIFICANT PERSON(S)				T. SIGNIFICANCE					
1. Haseltine, Louis K.									
2.									
3.									
S. SIGNIFICANT EVENT DATE(S)									
1. ca 1890									
2.				<input checked="" type="checkbox"/> SEE CONTINUATION SHEET					

2.A. ARCHITECT/BUILDER/DESIGNER/ENGINEER				
1. unknown		2.		3.
2.B. ARCHITECTURAL STYLE			2.C. VERNACULAR TYPE	
2.D. CONSTRUCTION DATE (CIRCA)		2.E. ALTERATION DATE		
ca 1890		1.	2.	3.
4.		5.		
2.F. RECONSTRUCTION DATE (CIRCA)		2.G. DATE MOVED	2.H. DESTRUCTION DATE	2.I. OWNER'S NAME & ADDRESS (IF DIFFERENT)
2.J. HISTORIC FUNCTION				
1. ^{agriculture} 10 19 B barn				
2.				
3.				
4.				
5.				
2.K. HISTORIC SUBFUNCTION				
1.				
2.				
3.				
4.				
5.				
2.L. NO. OF ANCILLARY STRUCTURES		2.M. RESOURCE TYPE		2.N. STORIES
		<input type="checkbox"/> BUILDING <input type="checkbox"/> SITE <input type="checkbox"/> STRUCTURE <input type="checkbox"/> OBJECT		1. _____ 2. _____ 3. _____
2.O. STRUCTURAL SYSTEMS		2.P. EXTERIOR WALL MATERIALS		2.Q. OTHER MATERIALS
1. [L] [S] loadbearing stone		1. ⁴⁰ [L] [S] stone		1.
2.		2.		3.
2.		2.		4.
2.R. ROOF SHAPES		2.S. ROOF MATERIALS		2.T. ROOF FEATURES
1.		1.		1.
2.		2.		4.
3.		3.		2.U. FOUNDATION MATERIALS
				1.
				2.
2.V. PORCHES				2.W. PLAN
1.		2.		[S] [Q] square
3.		3.		
2.X. FURTHER DESCRIPTION			2.Y. DESCRIPTION OF ENVIRONMENT AND OUTBUILDINGS	
<input checked="" type="checkbox"/> (SEE CONTINUATION SHEET)			<input type="checkbox"/> (SEE CONTINUATION SHEET)	
2.Z. SOURCES OF INFORMATION		PREPARED BY	ORGANIZATION	DATE
<input checked="" type="checkbox"/> (SEE CONTINUATION SHEET)		Robert Flanders	Center for Ozarks Studies - SMSU	6/15/94

REFERENCE NUMBER	A. HISTORIC NAME	B. COUNTY	C. ADDRESS
	Louis Kossuth Haseltine Apple Barn	Greene	Springfield, MO

T. This structure is significant in the context of the Haseltine family commercial apple business in approximately the last thirty years of the nineteenth century and the first thirty years of the twentieth century. It is one of six known Haseltine stone apple barns, the remains of five of which are extant.

This barn, located east of the house some two hundred yards, is the largest of the Haseltine apple barns, being 75' x 75'. It is also the most deteriorated. It seems to have been the earliest to burn, based on the advanced wall decay. Located as it is away from the section line roads, it must be presumed to have been located convenient to the apple trees whose fruit it was to store.

2.X. The barn had a ground floor and two wooden floors above, like the Spurzheim barn. The walls are full double construction with ca. six inch air space between. They are rubblestones laid up in forms, giving the very rough walls an entirely smooth plane at their outer surface, and square, straight corners.













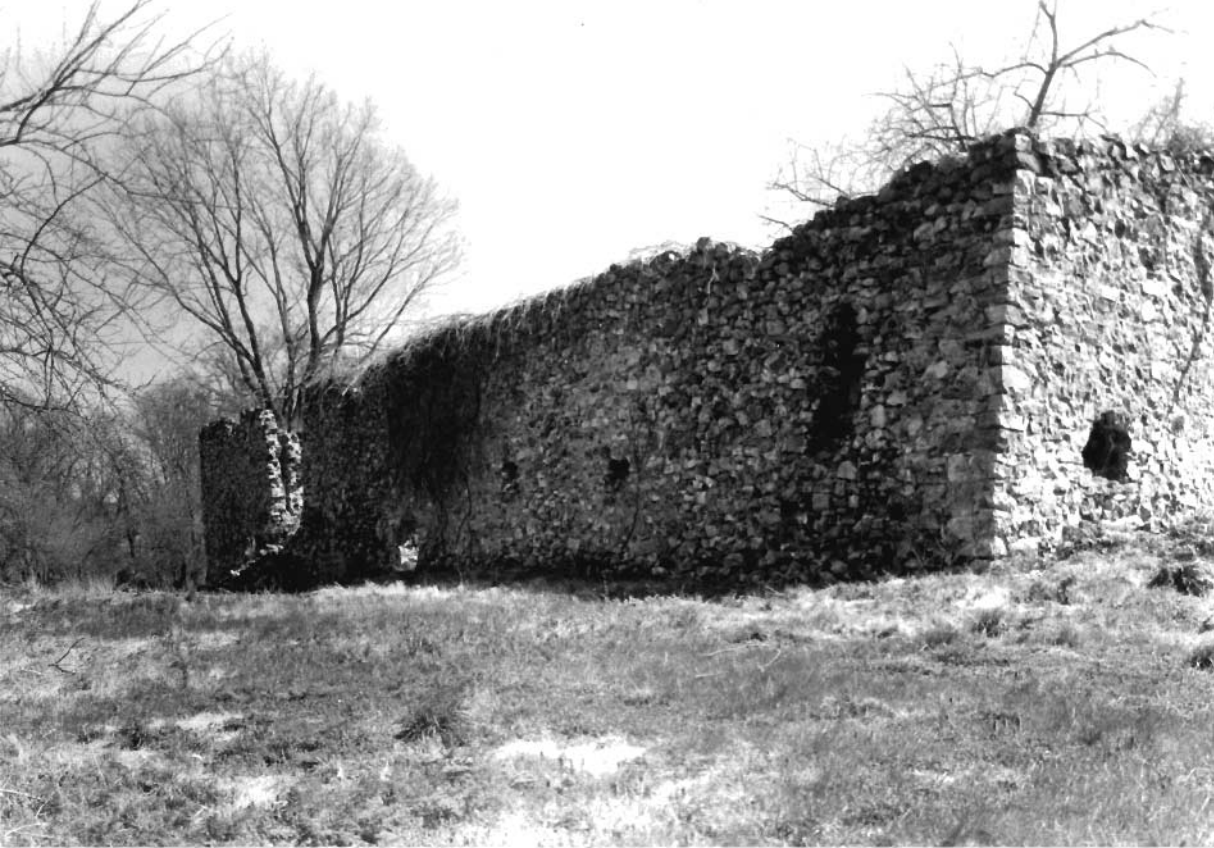

MISSOURI HISTORIC PROPERTY INVENTORY FORM

REFERENCE NUMBER		A. HISTORIC NAME Louis Kossuth Haseltine Jr. House and Water Tower							
B. COUNTY [0]7[7]		C. OTHER NAME(S)							
D. ADDRESS Mt Vernon Street				E. CITY Springfield		F. VICINITY <input checked="" type="checkbox"/>	G. RESTRICTED	H. ACREAGE	
I. SECTION 20	J. TOWNSHIP T29N	K. RANGE R22W	L. SPANISH LAND GRANT	M. QUARTER SECTIONS NE 1/4 SW 1/4		N. OWNERSHIP <input checked="" type="checkbox"/> PRIVATE <input type="checkbox"/> LOCAL <input type="checkbox"/> STATE <input type="checkbox"/> FEDERAL <input type="checkbox"/> MIXED			
O. AGENCY(S) 1.					2.				
P. UTM ZONE	EASTING		NORTHING		USGS QUADRANGLE	Q. AREA(S) OF SIGNIFICANCE/CONTEXT(S)			
1. [] []	/ / / / /		/ / / / / / /		Springfield	1. [0]1[0] Agriculture			
2. [] []	/ / / / /		/ / / / / / /			2. [] [] [] []			
3. [] []	/ / / / /		/ / / / / / /			3. [] [] [] []			
4. [] []	/ / / / /		/ / / / / / /			4. [] [] [] []			
R. SIGNIFICANT PERSON(S)				T. SIGNIFICANCE					
1. Haseltine, Louis Kossuth									
2.									
3.									
S. SIGNIFICANT EVENT DATE(S)									
1.									
2.				<input checked="" type="checkbox"/> SEE CONTINUATION SHEET					

2.A. ARCHITECT/BUILDER/DESIGNER/ENGINEER				
1. unknown		2.		3.
2.B. ARCHITECTURAL STYLE			2.C. VERNACULAR TYPE	
5 0				
2.D. CONSTRUCTION DATE (CIRCA)		2.E. ALTERATION DATE		
1900		1. 2. 3. 4. 5.		
2.F. RECONSTRUCTION DATE (CIRCA)		2.G. DATE MOVED	2.H. DESTRUCTION DATE	2.I. OWNER'S NAME & ADDRESS (IF DIFFERENT)
2.J. HISTORIC FUNCTION				
1. 0 1 A		2.	3.	4.
2.K. HISTORIC SUBFUNCTION				
1.		2.	3.	4.
2.L. NO. OF ANCILLARY STRUCTURES		2.M. RESOURCE TYPE		2.N. STORIES
1		<input checked="" type="checkbox"/> BUILDING <input type="checkbox"/> SITE <input type="checkbox"/> STRUCTURE <input type="checkbox"/> OBJECT		1. 1 1/2 2. 3.
2.O. STRUCTURAL SYSTEMS		2.P. EXTERIOR WALL MATERIALS	2.Q. OTHER MATERIALS	
1. L S loadbearing stone		1. 0 4 3 limestone	1. 0 2 0 wood 3.	
2.		2.	2. 4.	
2.R. ROOF SHAPES		2.S. ROOF MATERIALS	2.T. ROOF FEATURES	
1. H P Hip		1. 0 6 3 asphalt	1. D R dormer 4.	
2.		2.	2.	
3.		3.	3.	
2.V. PORCHES				2.U. FOUNDATION MATERIALS
1. C B Center bay		2.		1.
3.				2.
2.W. PLAN				
2.X. FURTHER DESCRIPTION			2.Y. DESCRIPTION OF ENVIRONMENT AND OUTBUILDINGS	
<input checked="" type="checkbox"/> (SEE CONTINUATION SHEET)			<input checked="" type="checkbox"/> (SEE CONTINUATION SHEET)	
2.Z. SOURCES OF INFORMATION		PREPARED BY	ORGANIZATION	DATE
<input type="checkbox"/> (SEE CONTINUATION SHEET)		Robert Flanders	Center for Ozarks Studies - SMSU	6/15/94

REFERENCE NUMBER	A. HISTORIC NAME	B. COUNTY	C. ADDRESS
	Louis Kossuth Haseltine Jr. House and Water Tower	Greene	Springfield, MO

T. This house is significant in the context of the several masonry houses along and adjacent to Haseltine Road built by or for members of the Haseltine family.

The Louis Kossuth Haseltine Jr. house is located approximately one mile east of the Kossuth Sr. house, and fronts on the south side of Mt. Vernon Street. It was apparently surrounded by orchards on all sides, which extended west beyond Haseltine Road and east at least another half-mile.

The house is rusticated limestone laid in ashlar. Its formal central bay porch and side-lighted front door have a 1910's to 1920's look about them. Compared to Uncle Alfred's house at Haseltine Station, it is the same three-bay configuration but with refinements that might be expected in the third generation of such a family as the Haseltines.

The original second story of this house burned at a date not yet ascertained. The remodeling yielded the house seen in the present photos.

Ancillary structure: Across the driveway to the west is a rusticated stone water tower. It is one of four such water towers associated with historic Haseltine dwellings.

2.X. The second floor of the Kossuth Jr. house burned. The remodeling resulted in the house seen in the present photos.





MISSOURI HISTORIC PROPERTY INVENTORY FORM

REFERENCE NUMBER		A. HISTORIC NAME Spurgheim Haseltine Apple Barn							
B. COUNTY 077				C. OTHER NAME(S)					
D. ADDRESS				E. CITY Springfield		F. VICINITY <input checked="" type="checkbox"/>	G. RESTRICTED	H. ACREAGE	
I. SECTION 16	J. TOWNSHIP T29N	K. RANGE R23W	L. SPANISH LAND GRANT	M. QUARTER SECTIONS SE 1/4 SE 1/4		N. OWNERSHIP <input type="checkbox"/> PRIVATE <input type="checkbox"/> LOCAL <input type="checkbox"/> STATE <input checked="" type="checkbox"/> FEDERAL <input type="checkbox"/> MIXED			
O. AGENCY(S) 1. FAA					2.				
P. UTM ZONE EASTING			NORTHING		USGS QUADRANGLE Springfield		Q. AREA(S) OF SIGNIFICANCE/CONTEXT(S)		
1. [][] / / / / /			/ / / / / / /				1. [0][1][0]		
2. [][] / / / / /			/ / / / / / /				2. [][][]		
3. [][] / / / / /			/ / / / / / /				3. [][][]		
4. [][] / / / / /			/ / / / / / /				4. [][][]		
R. SIGNIFICANT PERSON(S) 1. Haseltine, Spurgheim I.				T. SIGNIFICANCE					
2.									
3.									
S. SIGNIFICANT EVENT DATE(S) 1. ca 1883				<div style="text-align: right;"><input checked="" type="checkbox"/> SEE CONTINUATION SHEET</div>					
2.									

2.A. ARCHITECT/BUILDER/DESIGNER/ENGINEER				
1. unknown		2.		3.
2.B. ARCHITECTURAL STYLE			2.C. VERNACULAR TYPE	
2.D. CONSTRUCTION DATE (CIRCA)		2.E. ALTERATION DATE		
ca 1890		1. 2. 3. 4. 5.		
2.F. RECONSTRUCTION DATE (CIRCA)	2.G. DATE MOVED	2.H. DESTRUCTION DATE	2.I. OWNER'S NAME & ADDRESS (IF DIFFERENT)	
2.J. HISTORIC FUNCTION				
1. [0 9 B] 2. [] [] [] [] 3. [] [] [] [] 4. [] [] [] [] 5. [] [] [] []				
2.K. HISTORIC SUBFUNCTION				
1. [] [] [] [] 2. [] [] [] [] 3. [] [] [] [] 4. [] [] [] [] 5. [] [] [] []				
2.L. NO. OF ANCILLARY STRUCTURES	2.M. RESOURCE TYPE		2.N. STORIES	
1	<input checked="" type="checkbox"/> BUILDING <input type="checkbox"/> SITE <input type="checkbox"/> STRUCTURE <input type="checkbox"/> OBJECT		1. 4 2. 3.	
2.O. STRUCTURAL SYSTEMS	2.P. EXTERIOR WALL MATERIALS	2.Q. OTHER MATERIALS		
1. [L S] load bearing stone	1. [0 4 3] Limestone	1. [0 2 0] wood 3. [] [] [] []		
2. [] [] [] []	2. [] [] [] []	2. [] [] [] [] 4. [] [] [] []		
2.R. ROOF SHAPES	2.S. ROOF MATERIALS	2.T. ROOF FEATURES		
1. [G B] Gable	1. [] [] [] []	1. [] [] [] [] 4. [] [] [] []		
2. [] [] [] []	2. [] [] [] []	2. [] [] [] []		
3. [] [] [] []	3. [] [] [] []	3. [] [] [] []		
2.V. PORCHES			2.U. FOUNDATION MATERIALS	
1. [] [] [] [] 2. [] [] [] [] 3. [] [] [] []			1. [0 4 0] Stone	
			2. [] [] [] []	
			2.W. PLAN	
			[S Q] Square	
2.X. FURTHER DESCRIPTION		2.Y. DESCRIPTION OF ENVIRONMENT AND OUTBUILDINGS		
<input checked="" type="checkbox"/> (SEE CONTINUATION SHEET)		<input checked="" type="checkbox"/> (SEE CONTINUATION SHEET)		
2.Z. SOURCES OF INFORMATION		PREPARED BY	ORGANIZATION	DATE
<input checked="" type="checkbox"/> (SEE CONTINUATION SHEET)		Robert Flanders	Center for Ozarks Studies	6/15/94

REFERENCE NUMBER	A. HISTORIC NAME	B. COUNTY	C. ADDRESS
	Spurgheim Haseltine Orchard Apple Barn	Greene	Springfield, MO

T. This structure is significant in the context of the Haseltine family commercial apple business in approximately the last thirty years of the nineteenth century and the first thirty years of the twentieth century. It is one of six known Haseltine stone apple barns, the remains of five of which are extant.

The Spurgheim Haseltine barn is the only one of the five barns which has not burned. Its interior is significant therefore as a guide to the probable interior arrangements of the other barns, especially the two whose walls suggests a strong design similarity to this one. Unlike the others, its walls are formed concrete. However, the quantity of stone aggregate is so great in relation to the cement, and the size of many pieces so large, as to give at first an impression of the wall being stone laid in mortar. No reinforcing was used, making the tall, heavy slabs unstable when bereft of their interior timber bracing as they are now coming to be. They are, and were, especially vulnerable to water damage.

Spurgheim's barn is also the only one for which prima facie evidence exists of its spatial relation to the orchard it served (see 1930's and 1953 aerial survey photos).

Ancillary structures and features: In addition to the associated cider shed (which see), these include: tenant house site (structure not extant); jonquil bed; sunken tank; and earthen loading ramp.

2.X. The barn fell into disuse probably in the 1940's (if not earlier) and has been abandoned at least since the airport purchased the site after World War II. The clearing of a corner of the orchard, which was in the path of a runway approach, is apparent on the 1953 aerial photo.

The unreinforced, cement-and-stone aggregate walls are in an advanced state of decay, though they still support a roof which itself is in an advanced state of deterioration.

The probable extension in the next few years of airport runways assures the ultimate razing of this barn and a clearing of the site.

1 Spurgheim Haseltine Orchard
 Ground Level Floor Plan-Spurgheim's Orchard Barn

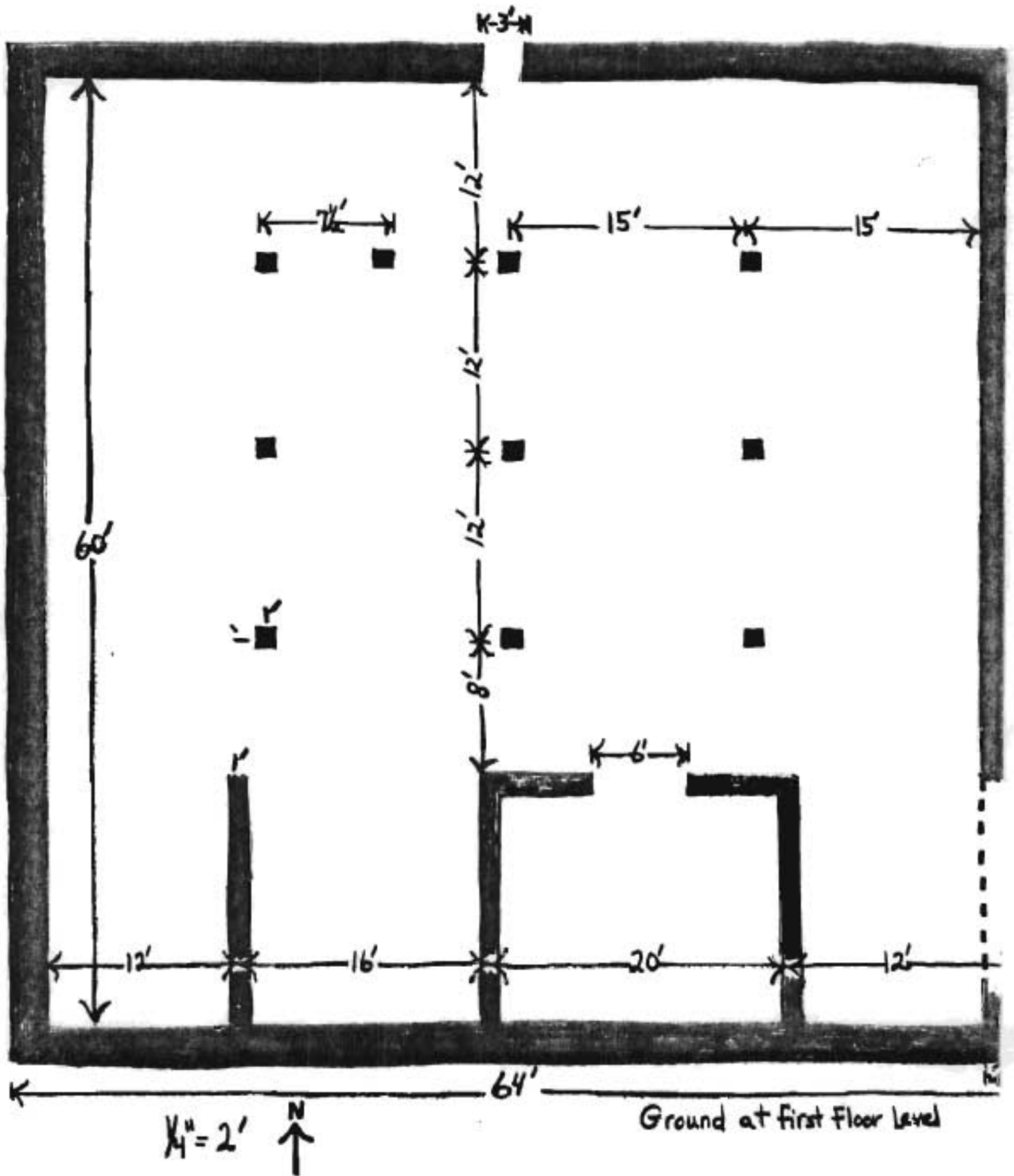

Site Group #1
Spurgheim Haseltine Orchard

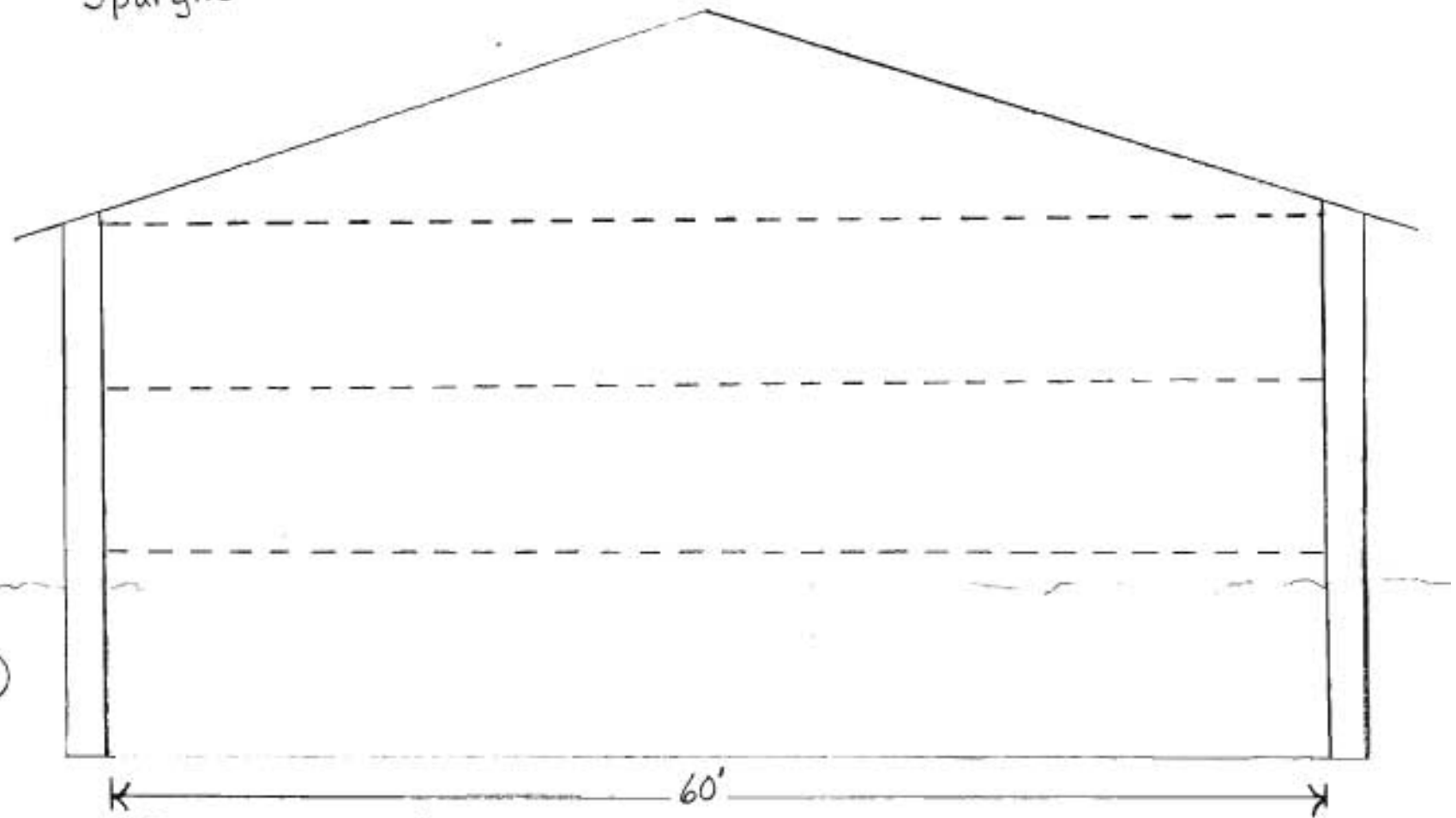

Spurgheim's Orchard Barn, north facade elevation.

Second and third floors, presumed locations.

$$\frac{1}{4}'' = 2'$$

Location,
Site Group #1
Spurgheim Haseltine's Orchard

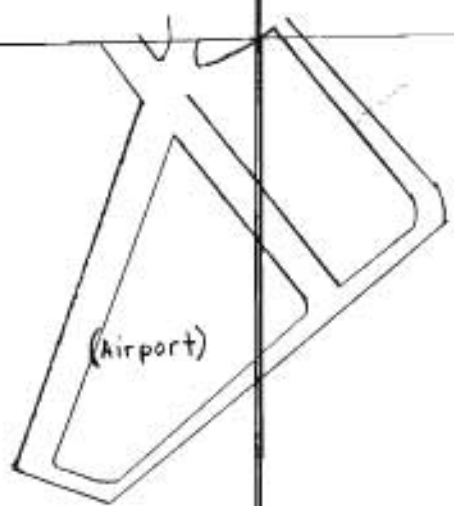

12

Spurgheim Ira
Haseltine

Haseltine Road (Closed)



EE Hwy.

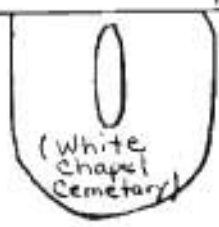

San Francisco Railroad

Haseltine Road

13

$5 \frac{3}{8}'' = 1 \text{ mile}$

○ building not extant
■ barn

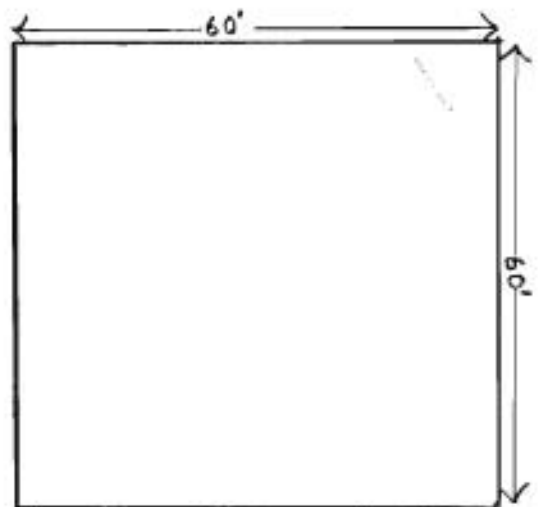

4-story Apple Storage Shed

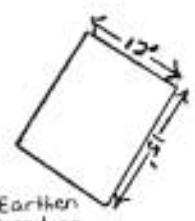
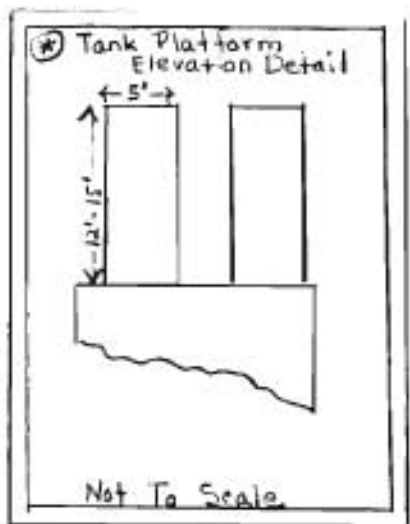
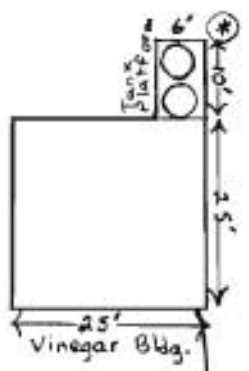

Earthen Loading Ramp

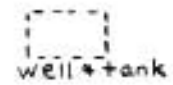
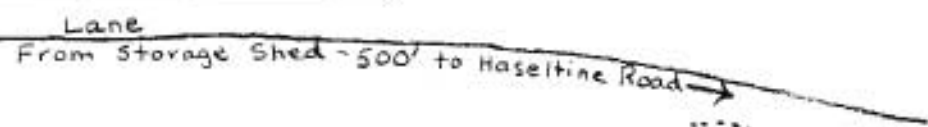

Site Group #1
 Spurgheim Ira Haseltine Orchards Site Plan

1/4" = 6'























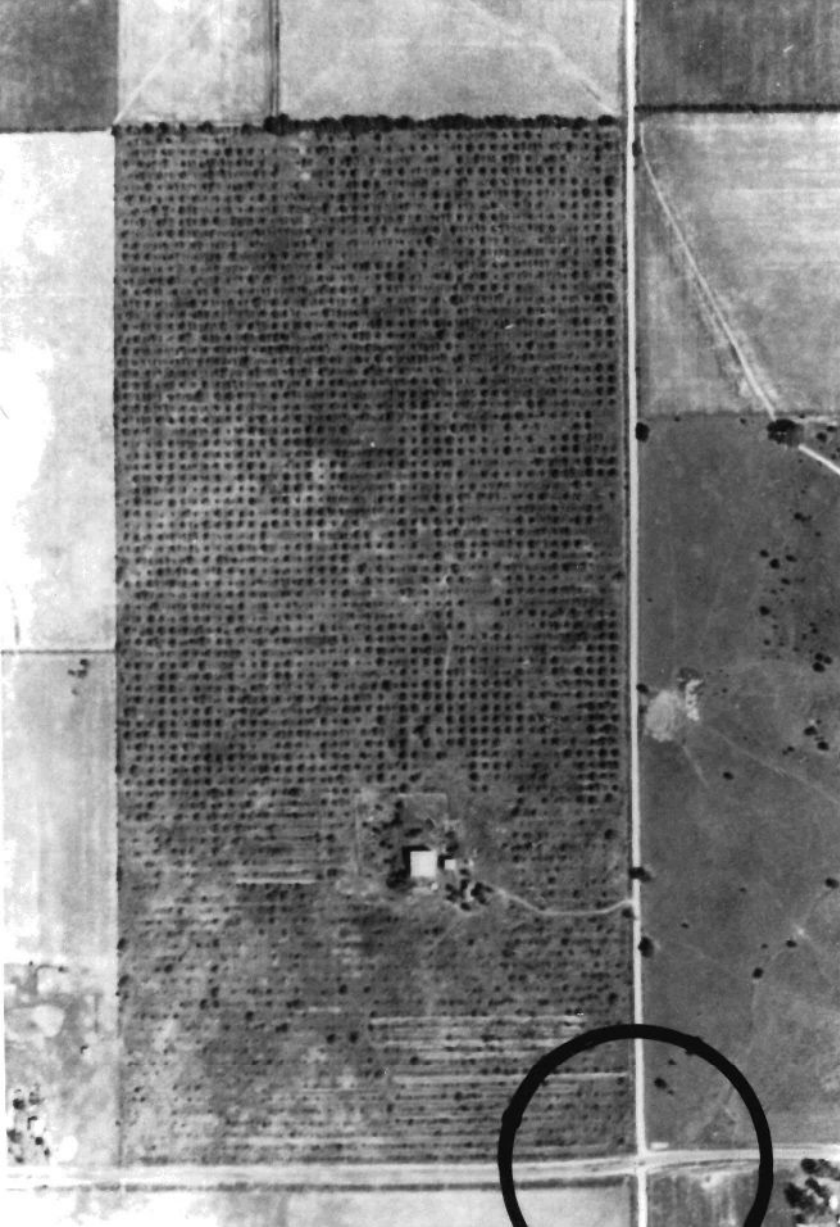

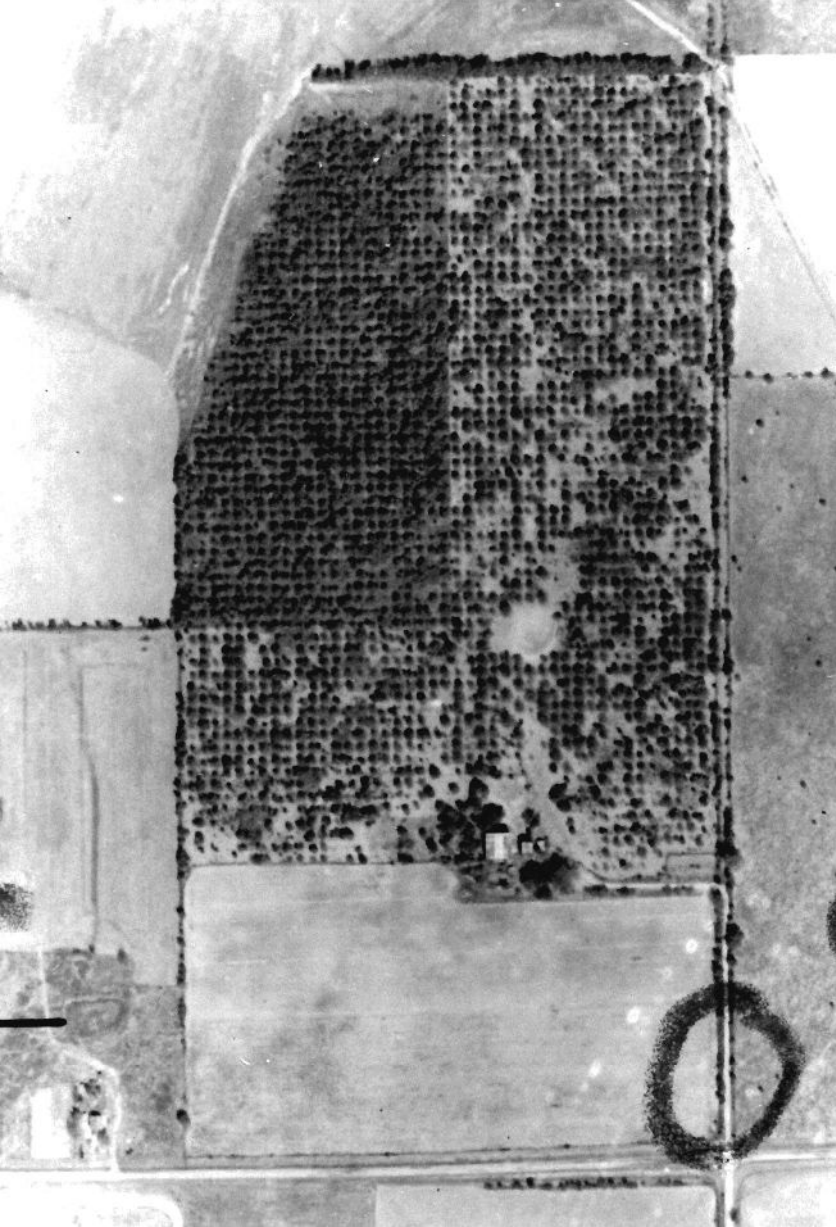

MISSOURI HISTORIC PROPERTY INVENTORY FORM

REFERENCE NUMBER		A. HISTORIC NAME Spurgheim Haseltine Cider Shed							
B. COUNTY 077		C. OTHER NAME(S)							
D. ADDRESS				E. CITY Springfield		F. VICINITY <input checked="" type="checkbox"/>	G. RESTRICTED	H. ACREAGE	
I. SECTION 16	J. TOWNSHIP T29N	K. RANGE R23W	L. SPANISH LAND GRANT		M. QUARTER SECTIONS SE 1/4 SE 1/4	N. OWNERSHIP <input type="checkbox"/> PRIVATE <input type="checkbox"/> LOCAL <input type="checkbox"/> STATE <input checked="" type="checkbox"/> FEDERAL <input type="checkbox"/> MIXED			
O. AGENCY(S) 1. FAA					2.				
P. UTM ZONE	EASTING		NORTHING		USGS QUADRANGLE Springfield	Q. AREA(S) OF SIGNIFICANCE/CONTEXT(S) 1. 010 agriculture			
1. [] []	/ / / / /		/ / / / /			2. [] [] [] []			
2. [] []	/ / / / /		/ / / / /			3. [] [] [] []			
3. [] []	/ / / / /		/ / / / /			4. [] [] [] []			
4. [] []	/ / / / /		/ / / / /						
R. SIGNIFICANT PERSON(S) 1. Haseltine, Spurgheim I.				T. SIGNIFICANCE This small structure (20' x 25') is immediately adjacent the barn on the east, contained a ground floor and a wooden floor above, and has an associated concrete tank platform on its north side. The remains of two iron tanks lie on top of the ground next to the platform. This structure is unique among the apple barn sites. None others possesses one.					
2.									
3.									
S. SIGNIFICANT EVENT DATE(S) 1. ca 1883				<input type="checkbox"/> SEE CONTINUATION SHEET					
2.									

2.A. ARCHITECT/BUILDER/DESIGNER/ENGINEER				
1. unknown		2.		3.
2.B. ARCHITECTURAL STYLE			2.C. VERNACULAR TYPE	
[]			[]	
2.D. CONSTRUCTION DATE (CIRCA)		2.E. ALTERATION DATE		
ca 1890		1.	2.	3.
4.		5.		
2.F. RECONSTRUCTION DATE (CIRCA)		2.G. DATE MOVED	2.H. DESTRUCTION DATE	2.I. OWNER'S NAME & ADDRESS (IF DIFFERENT)
[]		[]	[]	[]
2.J. HISTORIC FUNCTION				
1. [09]	2. []	3. []	4. []	5. []
2.K. HISTORIC SUBFUNCTION				
1. [09F] <i>Agriculture outbuilding</i>	2. []	3. []	4. []	5. []
2.L. NO. OF ANCILLARY STRUCTURES		2.M. RESOURCE TYPE		2.N. STORIES
[]		<input checked="" type="checkbox"/> BUILDING <input type="checkbox"/> SITE <input type="checkbox"/> STRUCTURE <input type="checkbox"/> OBJECT		1. 2 2. 3.
2.O. STRUCTURAL SYSTEMS		2.P. EXTERIOR WALL MATERIALS		2.Q. OTHER MATERIALS
1. [L] [S] <i>load bearing stone</i>		1. [0] [4] [3] <i>Limestone</i>		1. [0] [2] [0] <i>wood</i>
2. []		2. []		3. []
2. []		2. []		4. []
2.R. ROOF SHAPES		2.S. ROOF MATERIALS		2.T. ROOF FEATURES
1. [G] [B] <i>gabb.</i>		1. []		1. []
2. []		2. []		4. []
2. []		2. []		2.U. FOUNDATION MATERIALS
3. []		3. []		1. [0] [4] [0] <i>stone</i>
2.V. PORCHES		2.W. PLAN		2. []
1. []		2. []		3. []
2. []		3. []		[R] [C] <i>Rectangle</i>
2.X. FURTHER DESCRIPTION			2.Y. DESCRIPTION OF ENVIRONMENT AND OUTBUILDINGS	
<input checked="" type="checkbox"/> (SEE CONTINUATION SHEET)			<input checked="" type="checkbox"/> (SEE CONTINUATION SHEET)	
2.Z. SOURCES OF INFORMATION		PREPARED BY	ORGANIZATION	DATE
<input checked="" type="checkbox"/> (SEE CONTINUATION SHEET)		Robert Flanders	Center for Ozarks Studies - SMSU	6/15/94

MISSOURI HISTORIC BUILDING INVENTORY FORM - CONTINUATION SHEET

PAGE NO.

REFERENCE NUMBER	A. HISTORIC NAME	B. COUNTY	C. ADDRESS
	Spurgheim Haseltine Cider Shed	Greene	Springfield, MO
<p>2.X. The structural condition of this building is similar to that of the barn. However, being much smaller, and the walls being thus less heavy, their structural integrity is better. The impression of impending total collapse is not so great as that of the barn.</p>			

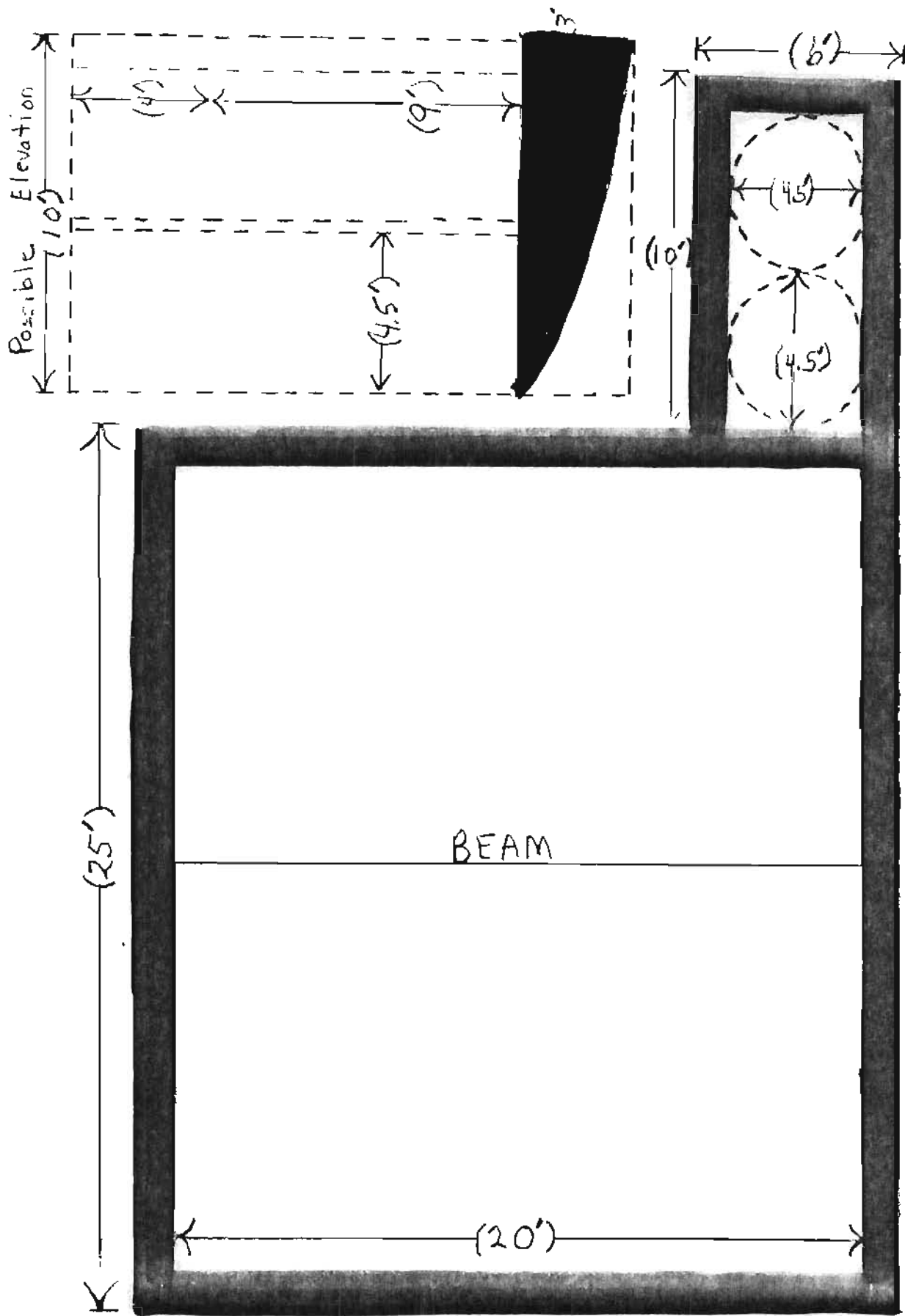

#1 Spurgheim Ira Haseltine Orchard
Cider Shed

$\frac{1}{4}'' = 1'$













MISSOURI HISTORIC PROPERTY INVENTORY FORM

5

GR-AS-005-014

REFERENCE NUMBER		A. HISTORIC NAME Sumner Charles Haseltine Tenant House #1							
B. COUNTY [0][7][7]		C. OTHER NAME(S)							
D. ADDRESS FR 150				E. CITY Springfield			F. VICINITY G. RESTRICTED <input checked="" type="checkbox"/>		H. ACREAGE
I. SECTION 31	J. TOWNSHIP T29N	K. RANGE R22W	L. SPANISH LAND GRANT	M. QUARTER SECTIONS SW 1/4 NE 1/4		N. OWNERSHIP <input checked="" type="checkbox"/> PRIVATE <input type="checkbox"/> LOCAL <input type="checkbox"/> STATE <input type="checkbox"/> FEDERAL <input type="checkbox"/> MIXED			
O. AGENCY(S) 1.					2.				
P. UTM ZONE EASTING			NORTHING			USGS QUADRANGLE Springfield		Q. AREA(S) OF SIGNIFICANCE/CONTEXT(S) 1. [0][1][0] Agriculture	
2. [][]			/ / / / / / / / / / / /					2. [][]	
3. [][]			/ / / / / / / / / / / /					3. [][]	
4. [][]			/ / / / / / / / / / / /					4. [][]	
R. SIGNIFICANT PERSON(S) 1. Haseltine, Sumner C. 2. Haseltine, Kirk G. 3.				T. SIGNIFICANCE					
S. SIGNIFICANT EVENT DATE(S) 1. 2.									
<input checked="" type="checkbox"/> SEE CONTINUATION SHEET									

2.A. ARCHITECT/BUILDER/DESIGNER/ENGINEER				
1. unknown		2.		3.
2.B. ARCHITECTURAL STYLE			2.C. VERNACULAR TYPE	
[] []			[1] [1]	
2.D. CONSTRUCTION DATE (CIRCA)		2.E. ALTERATION DATE		
ca 1900		1.	2.	3. 4. 5.
2.F. RECONSTRUCTION DATE (CIRCA)	2.G. DATE MOVED	2.H. DESTRUCTION DATE	2.I. OWNER'S NAME & ADDRESS (IF DIFFERENT)	
2.J. HISTORIC FUNCTION				
1. [0] [1] [A] <i>single dwelling</i>	2. [] [] []	3. [] [] []	4. [] [] []	5. [] [] []
2.K. HISTORIC SUBFUNCTION				
1. [0] [1] [C] <i>domestic outbuilding</i>	2. [] [] []	3. [] [] []	4. [] [] []	5. [] [] []
2.L. NO. OF ANCILLARY STRUCTURES		2.M. RESOURCE TYPE		2.N. STORIES
2		<input checked="" type="checkbox"/> BUILDING <input type="checkbox"/> SITE <input type="checkbox"/> STRUCTURE <input type="checkbox"/> OBJECT		1. <u>2</u> 2. _____ 3. _____
2.O. STRUCTURAL SYSTEMS		2.P. EXTERIOR WALL MATERIALS		2.Q. OTHER MATERIALS
1. [C] [B] <i>concrete block</i>		1. [C] [B] ⁶⁵ <i>concrete</i>		1. [X] [2] [0] <i>wood</i> 3. [] [] []
2. [] [] []		2. [] [] []		2. [] [] [] 4. [] [] []
2.R. ROOF SHAPES		2.S. ROOF MATERIALS		2.T. ROOF FEATURES
1. [H] [P] <i>hip</i>		1. [] [] []		1. [] [] [] 4. [] [] []
2. [] [] []		2. [] [] []		2. [] [] []
3. [] [] []		3. [] [] []		3. [] [] []
2.V. PORCHES				2.U. FOUNDATION MATERIALS
1. [] [] [] 2. [] [] [] 3. [] [] []				1. [B] [C] []
				2. [] [] []
				2.W. PLAN
				[S] [Q] [] <i>square</i>
2.X. FURTHER DESCRIPTION <input checked="" type="checkbox"/> (SEE CONTINUATION SHEET)			2.Y. DESCRIPTION OF ENVIRONMENT AND OUTBUILDINGS <input type="checkbox"/> (SEE CONTINUATION SHEET)	
2.Z. SOURCES OF INFORMATION <input checked="" type="checkbox"/> (SEE CONTINUATION SHEET)		PREPARED BY	ORGANIZATION	DATE
		Robert Flanders	Center for Ozarks Studies	6/15/94

REFERENCE NUMBER	A. HISTORIC NAME	B. COUNTY	C. ADDRESS
	Sumner Charles Haseltine Tenant House #1	Greene	Springfield, MO

T. This Four Square concrete block house was the dwelling for the Patten family, resident tenants at Clover Dell Farm. It features two ranges of block, a stone-faced one in the foundation and first floor level, and a plain one at the second floor level. Full porches extend across front and back. The latter was screened, and used for serving crew meals during picking season. The building is crowned with a bellcast pyramid roof, from the apex of which a chimney protrudes. This chimney served not only stoves but a fireplace in the front room of the first floor. The second floor served as a crew dormitory during the picking season. A tank, supported on a tall metal frame, was just across the lane east of the house. Now down in ruins, it might have been either a water or a fuel tank.

ancillary structures: These include a storm-fruit cellar and a presumed smoke house, the latter burned. Both are concrete construction.

2.X. The house is today a shell. It fronts on County Road #150, Old Sunshine Road, which was a principal road into west Springfield at the time the farm flourished. At the east of the house is the lane up to the Kirk Graber Haseltine house at the top of the hill (see photo). Behind the house on a terrace of the slope is apple barn #2, now in ruins.





MISSOURI HISTORIC PROPERTY INVENTORY FORM

5

GR-15-005-015

REFERENCE NUMBER		A. HISTORIC NAME Summer Charles Haseltine Tenant House #2							
B. COUNTY <u>101717</u>				C. OTHER NAME(S)					
D. ADDRESS <u>FR 150</u>				E. CITY Springfield		F. VICINITY <input checked="" type="checkbox"/>	G. RESTRICTED	H. ACREAGE	
I. SECTION 31	J. TOWNSHIP T29N	K. RANGE R22W	L. SPANISH LAND GRANT		M. QUARTER SECTIONS NW 1/4 SE 1/4	N. OWNERSHIP <input checked="" type="checkbox"/> PRIVATE <input type="checkbox"/> LOCAL <input type="checkbox"/> STATE <input type="checkbox"/> FEDERAL <input type="checkbox"/> MIXED			
O. AGENCY(S)					1. _____ 2. _____				
P. UTM ZONE	EASTING		NORTHING		USGS QUADRANGLE	Q. AREA(S) OF SIGNIFICANCE/CONTEXT(S)			
1. <input type="checkbox"/>	/ / / / /		/ / / / /		Springfield	1. <u>10110</u> <i>agriculture</i>			
2. <input type="checkbox"/>	/ / / / /		/ / / / /			2. <input type="checkbox"/>			
3. <input type="checkbox"/>	/ / / / /		/ / / / /			3. <input type="checkbox"/>			
4. <input type="checkbox"/>	/ / / / /		/ / / / /			4. <input type="checkbox"/>			
R. SIGNIFICANT PERSON(S)				T. SIGNIFICANCE					
1. Haseltine, Sumner C.				A small tenant house distinguished by its rubble stone construction and the unusual characteristic of having interior crossed partitions also in stone. Burned in the orchard and brush fire of 1953.					
2. Haseltine, Kirk G.									
3. _____									
S. SIGNIFICANT EVENT DATE(S)									
1. 1953 (destroyed by fire)									
2. _____				<input type="checkbox"/> SEE CONTINUATION SHEET					

2.A. ARCHITECT/BUILDER/DESIGNER/ENGINEER				
1. unknown		2.		3.
2.B. ARCHITECTURAL STYLE			2.C. VERNACULAR TYPE	
[] []			[] []	
2.D. CONSTRUCTION DATE (CIRCA)		2.E. ALTERATION DATE		
1.		2.		3.
4.		5.		
2.F. RECONSTRUCTION DATE (CIRCA)		2.G. DATE MOVED	2.H. DESTRUCTION DATE	2.I. OWNER'S NAME & ADDRESS (IF DIFFERENT)
			1953	
2.J. HISTORIC FUNCTION				
1. 0 1 <input checked="" type="checkbox"/> <i>A single family dwelling</i>	2. [] [] [] []	3. [] [] [] []	4. [] [] [] []	5. [] [] [] []
2.K. HISTORIC SUBFUNCTION				
1. [] [] [] []	2. [] [] [] []	3. [] [] [] []	4. [] [] [] []	5. [] [] [] []
2.L. NO. OF ANCILLARY STRUCTURES		2.M. RESOURCE TYPE		2.N. STORIES
		<input checked="" type="checkbox"/> BUILDING <input type="checkbox"/> SITE <input type="checkbox"/> STRUCTURE <input type="checkbox"/> OBJECT		1. 1 2. 3. 4.
2.O. STRUCTURAL SYSTEMS		2.P. EXTERIOR WALL MATERIALS	2.Q. OTHER MATERIALS	
1. <input type="checkbox"/> L <input type="checkbox"/> S <input type="checkbox"/> Loadbearing stone		1. <input checked="" type="checkbox"/> 0 4 3 Limestone	1. [] [] [] [] 3. [] [] [] []	
2. [] [] [] []		2. [] [] [] []	2. [] [] [] [] 4. [] [] [] []	
2.R. ROOF SHAPES		2.S. ROOF MATERIALS	2.T. ROOF FEATURES	
1. [] [] [] []		1. [] [] [] []	1. [] [] [] [] 4. [] [] [] []	
2. [] [] [] []		2. [] [] [] []	2. [] [] [] []	
3. [] [] [] []		3. [] [] [] []	3. [] [] [] []	
2.V. PORCHES			2.U. FOUNDATION MATERIALS	
1. <input type="checkbox"/> S <input type="checkbox"/> T <input type="checkbox"/> stoop			1. 0 4 3 Limestone	
2. [] [] [] []			2. [] [] [] []	
3. [] [] [] []			3. [] [] [] []	
			2.W. PLAN	
			<input type="checkbox"/> S <input type="checkbox"/> Q <input type="checkbox"/> Square	
2.X. FURTHER DESCRIPTION			2.Y. DESCRIPTION OF ENVIRONMENT AND OUTBUILDINGS	
<input checked="" type="checkbox"/> (SEE CONTINUATION SHEET)			<input checked="" type="checkbox"/> (SEE CONTINUATION SHEET)	
2.Z. SOURCES OF INFORMATION		PREPARED BY		ORGANIZATION
<input checked="" type="checkbox"/> (SEE CONTINUATION SHEET)		Robert Flanders		Center for Ozarks Studies - SMSU
				DATE
				6/15/94



MISSOURI HISTORIC PROPERTY INVENTORY FORM

REFERENCE NUMBER		A. HISTORIC NAME Sumner Charles Haseltine Apple barn #1							
B. COUNTY [0][7][7]				C. OTHER NAME(S)					
D. ADDRESS				E. CITY Springfield		F. VICINITY <input checked="" type="checkbox"/>	G. RESTRICTED	H. ACREAGE	
I. SECTION 31	J. TOWNSHIP T29N	K. RANGE R22W	L. SPANISH LAND GRANT	M. QUARTER SECTIONS SW 1/4 NE 1/4		N. OWNERSHIP <input checked="" type="checkbox"/> PRIVATE <input type="checkbox"/> LOCAL <input type="checkbox"/> STATE <input type="checkbox"/> FEDERAL <input type="checkbox"/> MIXED			
O. AGENCY(S) 1.					2.				
P. UTM ZONE	EASTING		NORTHING		USGS QUADRANGLE	Q. AREA(S) OF SIGNIFICANCE/CONTEXT(S)			
1. []	/ / / / /		/ / / / /		Springfield	1. [0][1][0] <i>Agriculture</i>			
2. []	/ / / / /		/ / / / /			2. []			
3. []	/ / / / /		/ / / / /			3. []			
4. []	/ / / / /		/ / / / /			4. []			
R. SIGNIFICANT PERSON(S)				T. SIGNIFICANCE					
1. Haseltine, Sumner C.				<p>At ca 40' x 40', this is the smallest of the four stone walled Haseltine apple barns. (wall construction is rubblestone laid in forms.) The barn burned in the orchard-brush fire that consumed the Clover Dell Farm in 1953. It is sited on a steep east-facing slope that descends to Wilson's Creek. Unique to this barn are slender vertical concrete bracing posts at the corners.</p> <p>This structure is significant in the context of the Haseltine family commercial apple business in approximately the last thirty years of the nineteenth century and the first thirty years of the twentieth century. It is one of six known Haseltine stone apple barns, the remains of five of which are extant.</p>					
2. Haseltine, Kirk G.									
3.									
S. SIGNIFICANT EVENT DATE(S)				<input type="checkbox"/> SEE CONTINUATION SHEET					
1.									
2.									

2.A. ARCHITECT/BUILDER/DESIGNER/ENGINEER				
1. unknown		2.		3.
2.B. ARCHITECTURAL STYLE			2.C. VERNACULAR TYPE	
2.D. CONSTRUCTION DATE (CIRCA)		2.E. ALTERATION DATE		
		1. 2. 3. 4. 5.		
2.F. RECONSTRUCTION DATE (CIRCA)		2.G. DATE MOVED	2.H. DESTRUCTION DATE	2.I. OWNER'S NAME & ADDRESS (IF DIFFERENT)
			1953	
2.J. HISTORIC FUNCTION				
1. <u>09B</u> <i>agriculture barn</i> 2. 3. 4. 5.				
2.K. HISTORIC SUBFUNCTION				
1. 2. 3. 4. 5.				
2.L. NO. OF ANCILLARY STRUCTURES		2.M. RESOURCE TYPE		2.N. STORIES
		<input type="checkbox"/> BUILDING <input type="checkbox"/> SITE <input type="checkbox"/> STRUCTURE <input type="checkbox"/> OBJECT		1. <u>3</u> 2. _____ 3. _____
2.O. STRUCTURAL SYSTEMS		2.P. EXTERIOR WALL MATERIALS	2.Q. OTHER MATERIALS	
1. <u>LS</u> <i>Loadbearing stone</i>		1. <u>LS</u> <i>stone</i>	1. 3.	
2.		2.	2. 4.	
2.R. ROOF SHAPES		2.S. ROOF MATERIALS	2.T. ROOF FEATURES	
1.		1.	1. 4.	
2.		2.	2.	
3.		3.	3.	
2.V. PORCHES			2.U. FOUNDATION MATERIALS	
1. 2. 3.			1.	
			2.	
			2.W. PLAN	
			<u>SIQ</u> <i>Square</i>	
2.X. FURTHER DESCRIPTION			2.Y. DESCRIPTION OF ENVIRONMENT AND OUTBUILDINGS	
<input type="checkbox"/> (SEE CONTINUATION SHEET)			<input type="checkbox"/> (SEE CONTINUATION SHEET)	
2.Z. SOURCES OF INFORMATION		PREPARED BY	ORGANIZATION	DATE
<input type="checkbox"/> (SEE CONTINUATION SHEET)		Robert Flanders	Center for Ozarks Studies - SMSU	6/15/94











MISSOURI HISTORIC PROPERTY INVENTORY FORM

5

GR-13-005-017

REFERENCE NUMBER		A. HISTORIC NAME Sumner Charles Haseltine Apple Barn #2								
B. COUNTY [0 7 7]		C. OTHER NAME(S)								
D. ADDRESS				E. CITY Springfield		F. VICINITY <input checked="" type="checkbox"/>	G. RESTRICTED	H. ACREAGE		
I. SECTION 31	J. TOWNSHIP T29N	K. RANGE R22W	L. SPANISH LAND GRANT		M. QUARTER SECTIONS SW 1/4 NE 1/4		N. OWNERSHIP <input checked="" type="checkbox"/> PRIVATE <input type="checkbox"/> LOCAL <input type="checkbox"/> STATE <input type="checkbox"/> FEDERAL <input type="checkbox"/> MIXED			
O. AGENCY(S) 1.					2.					
P. UTM ZONE	EASTING			NORTHING			USGS QUADRANGLE Springfield		Q. AREA(S) OF SIGNIFICANCE/CONTEXT(S) 1. [0 1 0] Agriculture	
2.									2. [] [] [] []	
3.									3. [] [] [] []	
4.									4. [] [] [] []	
R. SIGNIFICANT PERSON(S) 1. Haseltine, Sumner C. 2. Haseltine, Kirk G. 3.				T. SIGNIFICANCE This barn was unlike the other Haseltine apple storage barns. It was rectangular rather than square, and apparently had a wooden superstructure. It burned in the fire of 1953; but a general purpose barn to the east (barn #3) which survived the fire, is illustrative of the type. Barn #2 is some hundred yards up the slope south of tenant house #1. This structure is significant in the context of the Haseltine family commercial apple business in approximately the last thirty years of the nineteenth century and the first thirty years of the twentieth century. It is one of six known Haseltine stone apple barns, the remains of five of which are extant.						
S. SIGNIFICANT EVENT DATE(S) 1. 1953 (destroyed by fire) 2.				<input type="checkbox"/> SEE CONTINUATION SHEET						

2.A. ARCHITECT/BUILDER/DESIGNER/ENGINEER				
1. unknown		2.		3.
2.B. ARCHITECTURAL STYLE			2.C. VERNACULAR TYPE	
[] [] []			[] [] []	
2.D. CONSTRUCTION DATE (CIRCA)		2.E. ALTERATION DATE		
1.		2.		3.
4.		5.		
2.F. RECONSTRUCTION DATE (CIRCA)		2.G. DATE MOVED	2.H. DESTRUCTION DATE	2.I. OWNER'S NAME & ADDRESS (IF DIFFERENT)
			1953	
2.J. HISTORIC FUNCTION				
1. <i>agricultural</i> [0][9][B] <i>born</i>				
2. [] [] []				
3. [] [] [] []				
4. [] [] [] []				
5. [] [] [] []				
2.K. HISTORIC SUBFUNCTION				
1. [] [] [] []				
2. [] [] [] []				
3. [] [] [] []				
4. [] [] [] []				
5. [] [] [] []				
2.L. NO. OF ANCILLARY STRUCTURES		2.M. RESOURCE TYPE		2.N. STORIES
1		<input checked="" type="checkbox"/> BUILDING <input type="checkbox"/> SITE <input type="checkbox"/> STRUCTURE <input type="checkbox"/> OBJECT		1. _____ 2. _____ 3. _____
2.O. STRUCTURAL SYSTEMS		2.P. EXTERIOR WALL MATERIALS		2.Q. OTHER MATERIALS
1. [L][S] <i>loadbearing stone</i>		1. [0][4][3] <i>limestone</i>		1. [] [] [] []
2. [] [] [] []		2. [0][2][0] <i>wood</i>		3. [] [] [] []
2.R. ROOF SHAPES		2.S. ROOF MATERIALS		2.T. ROOF FEATURES
1. [] [] [] []		1. [] [] [] []		1. [] [] [] []
2. [] [] [] []		2. [] [] [] []		4. [] [] [] []
3. [] [] [] []		3. [] [] [] []		2.U. FOUNDATION MATERIALS
				1. [0][4][3] <i>limestone</i>
				2. [] [] [] []
2.V. PORCHES				2.W. PLAN
1. [] [] [] []				[R][C] <i>rectangle</i>
2. [] [] [] []				
3. [] [] [] []				
2.X. FURTHER DESCRIPTION <input type="checkbox"/> (SEE CONTINUATION SHEET)			2.Y. DESCRIPTION OF ENVIRONMENT AND OUTBUILDINGS <input checked="" type="checkbox"/> (SEE CONTINUATION SHEET)	
2.Z. SOURCES OF INFORMATION <input type="checkbox"/> (SEE CONTINUATION SHEET)		PREPARED BY		ORGANIZATION
		Robert Flanders		Center for Ozarks Studies - SMSU
				DATE
				6/15/94

MISSOURI HISTORIC BUILDING INVENTORY FORM - CONTINUATION SHEET

PAGE NO.

REFERENCE NUMBER	A. HISTORIC NAME	B. COUNTY	C. ADDRESS
	Sumner Charles Haseltine Apple barn #2	Greene	Springfield, MO
<p>2.Y. Nearby is a small rectangular building of formed concrete, which survived the 1953 fire. It's use is not ascertained. When surveyed in 1992, the floor was covered with scattered papers including newspapers in German, and schoolbooks of German language instruction.</p>			





MISSOURI HISTORIC PROPERTY INVENTORY FORM

5

GR-AS-005-018

REFERENCE NUMBER		A. HISTORIC NAME Sumner Charles Haseltine Barn #3, Hay and Stock Barn							
B. COUNTY 0 7 7		C. OTHER NAME(S)							
D. ADDRESS				E. CITY Springfield			F. VICINITY G. RESTRICTED <input checked="" type="checkbox"/>		H. ACREAGE
I. SECTION 31	J. TOWNSHIP T29N	K. RANGE R22W	L. SPANISH LAND GRANT	M. QUARTER SECTIONS SW 1/4 NE 1/4		N. OWNERSHIP <input checked="" type="checkbox"/> PRIVATE <input type="checkbox"/> LOCAL <input type="checkbox"/> STATE <input type="checkbox"/> FEDERAL <input type="checkbox"/> MIXED			
O. AGENCY(S) 1.					2.				
P. UTM ZONE EASTING			NORTHING			USGS QUADRANGLE Springfield		O. AREA(S) OF SIGNIFICANCE/CONTEXT(S) 1. 0 1 0 agriculture	
2.								2.	
3.								3.	
4.								4.	
R. SIGNIFICANT PERSON(S) 1. Haseltine, Sumner C. 2. Haseltine, Kirk G. 3.				T. SIGNIFICANCE Apparently similar in design to the apple barn #2, this small stock and hay barn survived the 1953 fire. It is located some hundred and fifty yards east of the destroyed apple barn, just above the flood plain of Wilson's Creek.					
S. SIGNIFICANT EVENT DATE(S) 1. 2.				<input type="checkbox"/> SEE CONTINUATION SHEET					

2.A. ARCHITECT/BUILDER/DESIGNER/ENGINEER				
1. unknown		2.		3.
2.B. ARCHITECTURAL STYLE			2.C. VERNACULAR TYPE	
2.D. CONSTRUCTION DATE (CIRCA)		2.E. ALTERATION DATE		
2.F. RECONSTRUCTION DATE (CIRCA)		2.G. DATE MOVED	2.H. DESTRUCTION DATE	2.I. OWNER'S NAME & ADDRESS (IF DIFFERENT)
2.J. HISTORIC FUNCTION				
1. <i>agriculture</i> [0][9][B] <i>born</i>				
2. [][][]				
3. [][][]				
4. [][][]				
5. [][][]				
2.K. HISTORIC SUBFUNCTION				
1. [][][]				
2. [][][]				
3. [][][]				
4. [][][]				
5. [][][]				
2.L. NO. OF ANCILLARY STRUCTURES		2.M. RESOURCE TYPE		2.N. STORIES
		<input type="checkbox"/> BUILDING <input type="checkbox"/> SITE <input type="checkbox"/> STRUCTURE <input type="checkbox"/> OBJECT		1. _____ 2. _____ 3. _____
2.O. STRUCTURAL SYSTEMS		2.P. EXTERIOR WALL MATERIALS		2.Q. OTHER MATERIALS
1. [L][S][] <i>load bearing stone</i>		1. [9][4][3] <i>Limestone</i>		1. [0][5][1]
2. [B][T][] <i>braced timber</i>		2. [0][2][0] <i>wood</i>		3. [][][]
				4. [][][]
2.R. ROOF SHAPES		2.S. ROOF MATERIALS		2.T. ROOF FEATURES
1. [G][B][] <i>Gable</i>		1. ⁵⁰ [0][5][1] <i>metal</i>		1. [][][]
2. [][][]		2. [][][]		4. [][][]
3. [][][]		3. [][][]		2.U. FOUNDATION MATERIALS
				1. [9][4][3] <i>Limestone</i>
				2. [][][]
2.V. PORCHES		2.W. PLAN		
1. [][][]		2. [][][]		[S][Q][] <i>Square</i>
3. [][][]		3. [][][]		
2.X. FURTHER DESCRIPTION			2.Y. DESCRIPTION OF ENVIRONMENT AND OUTBUILDINGS	
<input type="checkbox"/> (SEE CONTINUATION SHEET)			<input type="checkbox"/> (SEE CONTINUATION SHEET)	
2.Z. SOURCES OF INFORMATION		PREPARED BY	ORGANIZATION	DATE
<input checked="" type="checkbox"/> (SEE CONTINUATION SHEET)		Robert Flanders	Center for Ozarks Studies - SMSU	6/15/94







