



ARCHITECTURAL/HISTORIC INVENTORY FORM

1. Survey No. MOAS004-01		2. Survey name: Block 12, College Hill Addition, Fredericktown	
3. County: Madison		4. Address (Street No.) 401	Street (name) Franklin Street
5. City: Fredericktown	Vicinity: <input type="checkbox"/>	6. UTM: 15 S / 739453 / 4160029	7. Township/Range/Section: T: 33 R: 07 S:08
8. Historic name (if known): "National Lead Housing"		9. Present/other name (if known):	
10. Ownership: <input checked="" type="checkbox"/> Private <input type="checkbox"/> Public		11a. Historic use (if known): Domestic: Single Dwelling	11b. Current use: Domestic: Single Dwelling

HISTORICAL INFORMATION

12. Construction date: Circa. 1944	15. Architect:	18. Previously surveyed? <input checked="" type="checkbox"/> Cite survey name in box 22 cont. (page 3)
13. Significant date/period:	16. Builder/contractor: Fredericktown Homes, Inc.	19. On National Register? <input type="checkbox"/> individual <input type="checkbox"/> district Cite nomination name in box 22 cont. (page 3)
14. Area(s) of significance: Social History Architecture	17. Original or significant owner:	20. National Register eligible? <input type="checkbox"/> individually eligible <input checked="" type="checkbox"/> district potential (<input checked="" type="checkbox"/> C <input type="checkbox"/> NC) <input type="checkbox"/> not eligible <input type="checkbox"/> not determined
21. History and significance on continuation page. <input checked="" type="checkbox"/>		22. Sources of information on continuation page. <input checked="" type="checkbox"/>

ARCHITECTURAL INFORMATION

23. Category of property: <input checked="" type="checkbox"/> building(s) <input type="checkbox"/> site <input type="checkbox"/> structure <input type="checkbox"/> object	30. Roof material: Asphalt Shingle	37. Windows: <input type="checkbox"/> historic <input checked="" type="checkbox"/> replacement Pane arrangement: 1/1
24. Vernacular or property type:	31. Chimney placement: N/A	38. Acreage (rural): Visible from public road? <input checked="" type="checkbox"/>
25. Architectural Style: Colonial Revival/ Cape Cod	32. Structural system: Wood Frame	39. Changes (describe in box 41 cont.): <input type="checkbox"/> Addition(s) Date(s): <input type="checkbox"/> Altered Date(s): <input type="checkbox"/> Moved Date(s): <input type="checkbox"/> Other Date(s): Endangered by:
26. Plan shape: Rectangular	33. Exterior wall cladding: Brick	
27. No. of stories: 1	34. Foundation material: Concrete Block	
28. No. of bays (1 st floor): 3	35. Basement type: Full	40. No. of outbuildings (describe in box 40 cont.): 0
29. Roof type: Gable	36. Front porch type/placement: Open Center	41. Further description of building features and associated resources on continuation page. <input checked="" type="checkbox"/>

OTHER

42. Current owner/address: Warden Holdings, LLC 4975 Shadowood Lane Farmington, MO 63640	43. Form prepared by (name and org.): Scott Bates, City of Fredericktown 401 Saline St. Fredericktown, MO 63645	44. Survey date: 06/15/2015
		45. Date of revisions:

FOR SHPO USE

Date entered in inventory:	Level of survey <input type="checkbox"/> reconnaissance <input type="checkbox"/> intensive	Additional research needed? <input type="checkbox"/> yes <input type="checkbox"/> no
National Register Status: <input type="checkbox"/> listed <input type="checkbox"/> in listed district Name: <input type="checkbox"/> pending listing <input type="checkbox"/> eligible (individually) <input type="checkbox"/> eligible (district) <input type="checkbox"/> not eligible <input type="checkbox"/> not determined	Other:	

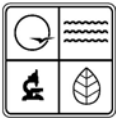

LOCATION MAP (include north arrow)

SITE MAP/PLAN (include north arrow)

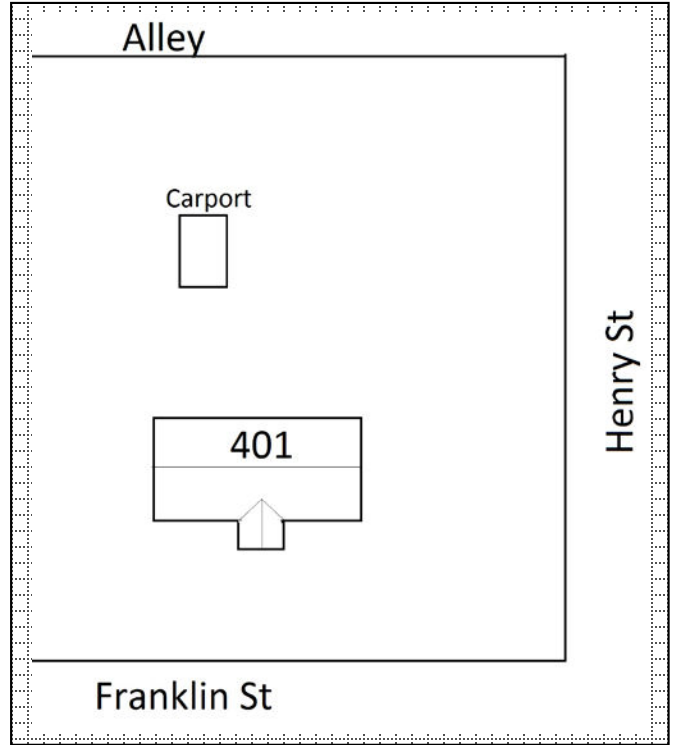
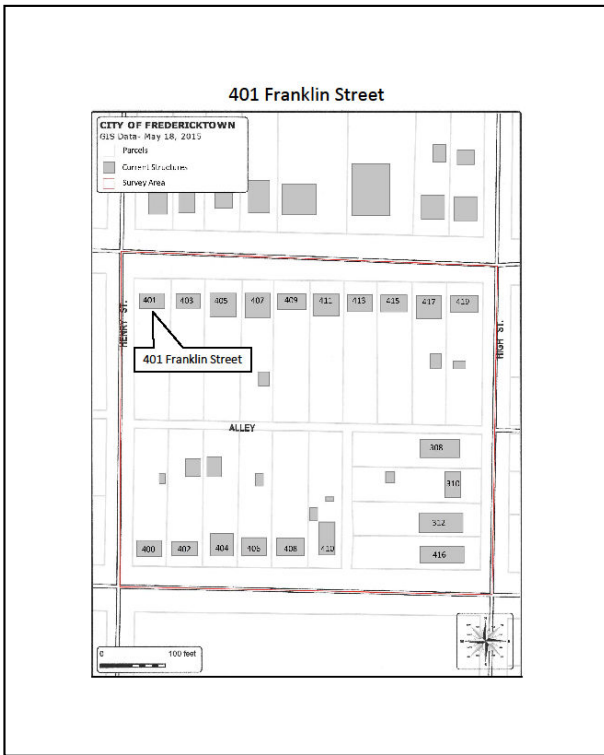

PHOTOGRAPH

Photographer: Scott Bates	Date: 5/19/2015	Description: North façade, facing south
------------------------------	--------------------	--

Insert photograph of primary structure on property.



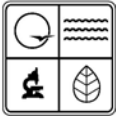

ADDITIONAL INFORMATION:

21. (cont.) History and significance. Expand box as necessary, or add continuation pages.

This house is one of 15 that were built in 1944 by the Wolff Construction Company under the supervision of Fredericktown Homes Inc. and were constructed in response to a need for housing due to the influx of miners in the area. This house is significant in its contribution to the local community as a reminder of the economic stimulus and social history of the people that reside in this area as well as a contributing factor to the architectural district in which it is to be found.

22. (cont.) Sources of information. Expand box as necessary, or add continuation pages.

Fredericktown, Phase I. Survey # MOAS001. 1988
Madison County Tax Assessor. 07-3.2-08-004-020-010.000
Missouri. Madison County. Deed Books, 1944—present. Office of the Recorder of Deeds, Fredericktown.
Democrat News (Fredericktown, MO)

40. (cont.) Description of environment and outbuildings. Expand box as necessary, or add continuation pages.

Building is located in the south east quadrant of Fredericktown, MO in a residential neighborhood. The building is located on the corner of Henry St and Franklin St and faces north toward Franklin St with residential buildings across the street as well as to the east. A grassy area is located between the building and the streets to the north and west. There is a small grassy area to the east between the buildings and a large grassy area to the rear of the building.

41. (cont.) Further description of important architectural features. Expand box as necessary, or add continuation pages.

This property is a one story Cape Cod style brick residence with a full basement. It contains a central doorway with 1 over 1 sash windows on either side. The front porch has been modified with a wooden ramp to allow for handicap accessibility.



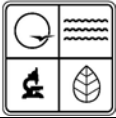

ARCHITECTURAL/HISTORIC INVENTORY FORM

1. Survey No. MOAS004-02		2. Survey name: Block 12, College Hill Addition, Fredericktown	
3. County: Madison		4. Address (Street No.) 403	Street (name) Franklin Street
5. City: Fredericktown	Vicinity: <input type="checkbox"/>	6. UTM: 15 S / 739486 / 4160029	7. Township/Range/Section: T: 33 R: 07 S:08
8. Historic name (if known): "National Lead Housing"		9. Present/other name (if known):	
10. Ownership: <input checked="" type="checkbox"/> Private <input type="checkbox"/> Public		11a. Historic use (if known): Domestic: Single Dwelling	11b. Current use: Domestic: Single Dwelling

HISTORICAL INFORMATION

12. Construction date: Circa. 1944	15. Architect:	18. Previously surveyed? <input checked="" type="checkbox"/> Cite survey name in box 22 cont. (page 3)
13. Significant date/period:	16. Builder/contractor: Fredericktown Homes, Inc.	19. On National Register? <input type="checkbox"/> individual <input type="checkbox"/> district Cite nomination name in box 22 cont. (page 3)
14. Area(s) of significance: Social History Architecture	17. Original or significant owner:	20. National Register eligible? <input type="checkbox"/> individually eligible <input checked="" type="checkbox"/> district potential (<input checked="" type="checkbox"/> C <input type="checkbox"/> NC) <input type="checkbox"/> not eligible <input type="checkbox"/> not determined
21. History and significance on continuation page. <input checked="" type="checkbox"/>		22. Sources of information on continuation page. <input checked="" type="checkbox"/>

ARCHITECTURAL INFORMATION

23. Category of property: <input checked="" type="checkbox"/> building(s) <input type="checkbox"/> site <input type="checkbox"/> structure <input type="checkbox"/> object	30. Roof material: Asphalt Shingle	37. Windows: <input checked="" type="checkbox"/> historic <input type="checkbox"/> replacement Pane arrangement: 1/1
24. Vernacular or property type:	31. Chimney placement: N/A	38. Acreage (rural): Visible from public road? <input checked="" type="checkbox"/>
25. Architectural Style: Colonial Revival/ Cape Cod	32. Structural system: Wood Frame	39. Changes (describe in box 41 cont.): <input type="checkbox"/> Addition(s) Date(s): <input type="checkbox"/> Altered Date(s): <input type="checkbox"/> Moved Date(s): <input type="checkbox"/> Other Date(s): Endangered by:
26. Plan shape: Rectangular	33. Exterior wall cladding: Brick	
27. No. of stories: 1	34. Foundation material: Concrete Block	
28. No. of bays (1 st floor): 3	35. Basement type: Full	40. No. of outbuildings (describe in box 40 cont.): 0
29. Roof type: Gable	36. Front porch type/placement: Open Center	41. Further description of building features and associated resources on continuation page. <input checked="" type="checkbox"/>

OTHER

42. Current owner/address: BKC Properties PO Box 110 Fredericktown, MO 63645	43. Form prepared by (name and org.): Scott Bates, City of Fredericktown 401 Saline St. Fredericktown, MO 63645	44. Survey date: 06/15/2015
	45. Date of revisions:	

FOR SHPO USE

Date entered in inventory:	Level of survey <input type="checkbox"/> reconnaissance <input type="checkbox"/> intensive	Additional research needed? <input type="checkbox"/> yes <input type="checkbox"/> no
National Register Status: <input type="checkbox"/> listed <input type="checkbox"/> in listed district Name: <input type="checkbox"/> pending listing <input type="checkbox"/> eligible (individually) <input type="checkbox"/> eligible (district) <input type="checkbox"/> not eligible <input type="checkbox"/> not determined	Other:	

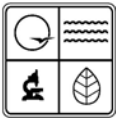

LOCATION MAP (include north arrow)

SITE MAP/PLAN (include north arrow)

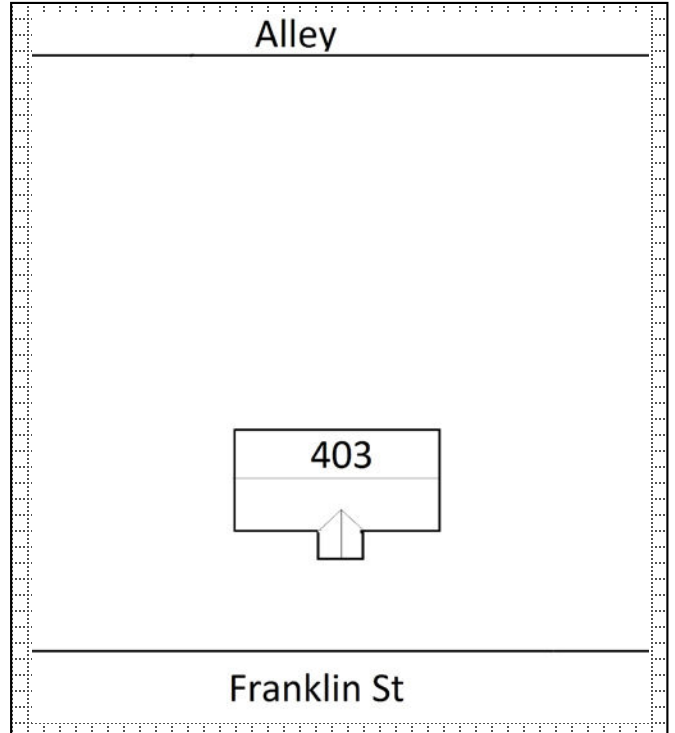
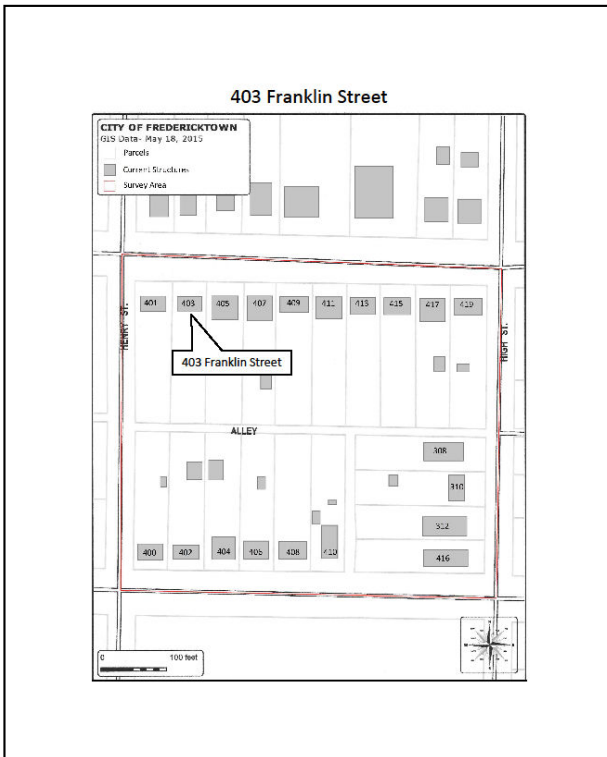

PHOTOGRAPH

Photographer: Scott Bates	Date: 5/19/2015	Description: North façade, facing south
------------------------------	--------------------	--

Insert photograph of primary structure on property.



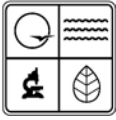

ADDITIONAL INFORMATION:

21. (cont.) History and significance. Expand box as necessary, or add continuation pages.
This house is one of 15 that were built in 1944 by the Wolff Construction Company under the supervision of Fredericktown Homes Inc. and were constructed in response to a need for housing due to the influx of miners in the area. This house is significant in its contribution to the local community as a reminder of the economic stimulus and social history of the people that reside in this area as well as a contributing factor to the architectural district in which it is to be found.

22. (cont.) Sources of information. Expand box as necessary, or add continuation pages.
Fredericktown, Phase I. Survey # MOAS001. 1988
Madison County Tax Assessor. 07-3.2-08-004-020-009.000
Missouri. Madison County. Deed Books, 1944—present. Office of the Recorder of Deeds, Fredericktown.
Democrat News (Fredericktown, MO)

40. (cont.) Description of environment and outbuildings. Expand box as necessary, or add continuation pages.
Building is located in the south east quadrant of Fredericktown, MO in a residential neighborhood. The building is located on Franklin St and faces north with residential buildings across the street and to the east and west. A grassy area is located between the buildings to the east and west as well as a small grassy area to the north between the building and the street. A large grassy area is located to the rear of the building.

41. (cont.) Further description of important architectural features. Expand box as necessary, or add continuation pages.
This property is a one story Cape Cod style brick residence with a full basement. It contains a central doorway with 1 over 1 sash windows on either side containing the original white shutters.



405

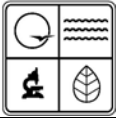

ARCHITECTURAL/HISTORIC INVENTORY FORM

1. Survey No. MOAS004-03		2. Survey name: Block 12, College Hill Addition, Fredericktown	
3. County: Madison		4. Address (Street No.) 405	Street (name) Franklin Street
5. City: Fredericktown	Vicinity: <input type="checkbox"/>	6. UTM: 15 S / 739484 / 4160029	7. Township/Range/Section: T: 33 R: 07 S:08
8. Historic name (if known): "National Lead Housing"		9. Present/other name (if known):	
10. Ownership: <input checked="" type="checkbox"/> Private <input type="checkbox"/> Public		11a. Historic use (if known): Domestic: Single Dwelling	11b. Current use: Domestic: Single Dwelling

HISTORICAL INFORMATION

12. Construction date: Circa. 1944	15. Architect:	18. Previously surveyed? <input checked="" type="checkbox"/> Cite survey name in box 22 cont. (page 3)
13. Significant date/period:	16. Builder/contractor: Fredericktown Homes, Inc.	19. On National Register? <input type="checkbox"/> individual <input type="checkbox"/> district Cite nomination name in box 22 cont. (page 3)
14. Area(s) of significance: Social History Architecture	17. Original or significant owner:	20. National Register eligible? <input type="checkbox"/> individually eligible <input checked="" type="checkbox"/> district potential (<input checked="" type="checkbox"/> C <input type="checkbox"/> NC) <input type="checkbox"/> not eligible <input type="checkbox"/> not determined
21. History and significance on continuation page. <input checked="" type="checkbox"/>		22. Sources of information on continuation page. <input checked="" type="checkbox"/>

ARCHITECTURAL INFORMATION

23. Category of property: <input checked="" type="checkbox"/> building(s) <input type="checkbox"/> site <input type="checkbox"/> structure <input type="checkbox"/> object	30. Roof material: Asphalt Shingle	37. Windows: <input checked="" type="checkbox"/> historic <input type="checkbox"/> replacement Pane arrangement: 3/1
24. Vernacular or property type:	31. Chimney placement: N/A	38. Acreage (rural): Visible from public road? <input checked="" type="checkbox"/>
25. Architectural Style: Colonial Revival/ Cape Cod	32. Structural system: Wood Frame	39. Changes (describe in box 41 cont.): <input type="checkbox"/> Addition(s) Date(s): <input type="checkbox"/> Altered Date(s): <input type="checkbox"/> Moved Date(s): <input type="checkbox"/> Other Date(s): Endangered by:
26. Plan shape: Rectangular	33. Exterior wall cladding: Brick	
27. No. of stories: 1	34. Foundation material: Concrete Block	
28. No. of bays (1 st floor): 3	35. Basement type: Full	40. No. of outbuildings (describe in box 40 cont.): 1
29. Roof type: Gable	36. Front porch type/placement: Open Center	41. Further description of building features and associated resources on continuation page. <input checked="" type="checkbox"/>

OTHER

42. Current owner/address: NDM Properties LLC 1011 Princeton Drive Madison, AL 35758	43. Form prepared by (name and org.): Scott Bates, City of Fredericktown 401 Saline St. Fredericktown, MO 63645	44. Survey date: 06/15/2015
		45. Date of revisions:

FOR SHPO USE

Date entered in inventory:	Level of survey <input type="checkbox"/> reconnaissance <input type="checkbox"/> intensive	Additional research needed? <input type="checkbox"/> yes <input type="checkbox"/> no
National Register Status: <input type="checkbox"/> listed <input type="checkbox"/> in listed district Name: <input type="checkbox"/> pending listing <input type="checkbox"/> eligible (individually) <input type="checkbox"/> eligible (district) <input type="checkbox"/> not eligible <input type="checkbox"/> not determined	Other:	

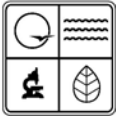

LOCATION MAP (include north arrow)

SITE MAP/PLAN (include north arrow)

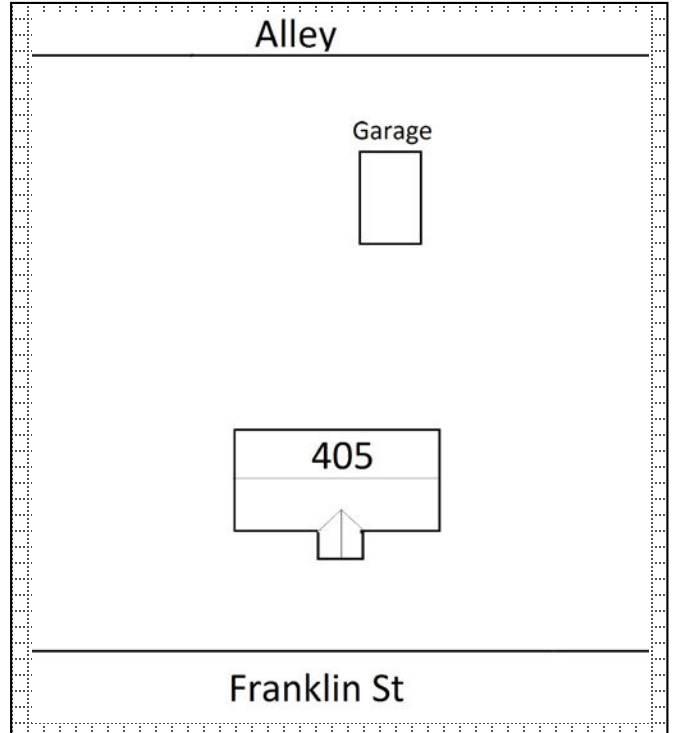
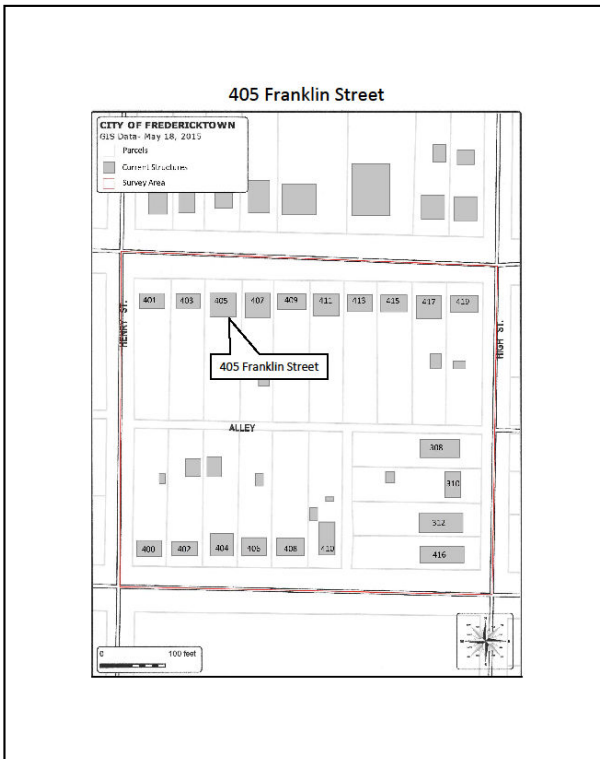

PHOTOGRAPH

Photographer:
 Scott Bates

Date:
 5/19/2015

Description:
 North façade, facing south/ south elevation of garage, facing north

Insert photograph of primary structure on property.



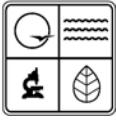

ADDITIONAL INFORMATION:

21. (cont.) History and significance. Expand box as necessary, or add continuation pages.

This house is one of 15 that were built in 1944 by the Wolff Construction Company under the supervision of Fredericktown Homes Inc. and were constructed in response to a need for housing due to the influx of miners in the area. This house is significant in its contribution to the local community as a reminder of the economic stimulus and social history of the people that reside in this area as well as a contributing factor to the architectural district in which it is to be found.

22. (cont.) Sources of information. Expand box as necessary, or add continuation pages.

Fredericktown, Phase I. Survey # MOAS001. 1988
Madison County Tax Assessor. 07-3.2-08-004-020-008.000
Missouri. Madison County. Deed Books, 1944—present. Office of the Recorder of Deeds, Fredericktown.
Democrat News (Fredericktown, MO)

40. (cont.) Description of environment and outbuildings. Expand box as necessary, or add continuation pages.

Building is located in the south east quadrant of Fredericktown, MO in a residential neighborhood. The building is located on Franklin St and faces north with residential buildings across the street and to the east and west. A grassy area is located between the buildings to the east and west as well as a small grassy area to the north between the building and the street. A large grassy area is located to the rear of the building.

41. (cont.) Further description of important architectural features. Expand box as necessary, or add continuation pages.

This property is a one story Cape Cod style brick residence with a full basement. It contains a central doorway with 3 over 1 sash windows on either side containing the original white shutters. There is a one car garage located at the rear of the property.



405



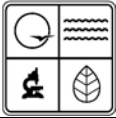

ARCHITECTURAL/HISTORIC INVENTORY FORM

1. Survey No. MOAS004-04		2. Survey name: Block 12, College Hill Addition, Fredericktown	
3. County: Madison		4. Address (Street No.) 407	Street (name) Franklin Street
5. City: Fredericktown	Vicinity: <input type="checkbox"/>	6. UTM: 15 S / 739499 / 4160029	7. Township/Range/Section: T: 33 R: 07 S:08
8. Historic name (if known): "National Lead Housing"		9. Present/other name (if known):	
10. Ownership: <input checked="" type="checkbox"/> Private <input type="checkbox"/> Public		11a. Historic use (if known): Domestic: Single Dwelling	11b. Current use: Domestic: Single Dwelling

HISTORICAL INFORMATION

12. Construction date: Circa. 1944	15. Architect:	18. Previously surveyed? <input checked="" type="checkbox"/> Cite survey name in box 22 cont. (page 3)
13. Significant date/period:	16. Builder/contractor: Fredericktown Homes, Inc.	19. On National Register? <input type="checkbox"/> individual <input type="checkbox"/> district Cite nomination name in box 22 cont. (page 3)
14. Area(s) of significance: Social History Architecture	17. Original or significant owner:	20. National Register eligible? <input type="checkbox"/> individually eligible <input checked="" type="checkbox"/> district potential (<input checked="" type="checkbox"/> C <input type="checkbox"/> NC) <input type="checkbox"/> not eligible <input type="checkbox"/> not determined
21. History and significance on continuation page. <input checked="" type="checkbox"/>		22. Sources of information on continuation page. <input checked="" type="checkbox"/>

ARCHITECTURAL INFORMATION

23. Category of property: <input checked="" type="checkbox"/> building(s) <input type="checkbox"/> site <input type="checkbox"/> structure <input type="checkbox"/> object	30. Roof material: Asphalt Shingle	37. Windows: <input type="checkbox"/> historic <input checked="" type="checkbox"/> replacement Pane arrangement: 1/1
24. Vernacular or property type:	31. Chimney placement: Rear slope/ Offset right	38. Acreage (rural): Visible from public road? <input checked="" type="checkbox"/>
25. Architectural Style: Colonial Revival/ Cape Cod	32. Structural system: Wood Frame	39. Changes (describe in box 41 cont.): <input type="checkbox"/> Addition(s) Date(s): <input type="checkbox"/> Altered Date(s): <input type="checkbox"/> Moved Date(s): <input type="checkbox"/> Other Date(s): Endangered by:
26. Plan shape: Rectangular	33. Exterior wall cladding: Brick	
27. No. of stories: 1	34. Foundation material: Concrete Block	
28. No. of bays (1 st floor): 3	35. Basement type: Full	40. No. of outbuildings (describe in box 40 cont.): 1
29. Roof type: Gable	36. Front porch type/placement: Open Center	41. Further description of building features and associated resources on continuation page. <input checked="" type="checkbox"/>

OTHER

42. Current owner/address: Brewen, Steven & Alexa 403 N Carleton St Apt #22 Farmington, MO 63640	43. Form prepared by (name and org.): Scott Bates, City of Fredericktown 401 Saline St. Fredericktown, MO 63645	44. Survey date: 06/15/2015
		45. Date of revisions:

FOR SHPO USE

Date entered in inventory:	Level of survey <input type="checkbox"/> reconnaissance <input type="checkbox"/> intensive	Additional research needed? <input type="checkbox"/> yes <input type="checkbox"/> no
National Register Status: <input type="checkbox"/> listed <input type="checkbox"/> in listed district Name: <input type="checkbox"/> pending listing <input type="checkbox"/> eligible (individually) <input type="checkbox"/> eligible (district) <input type="checkbox"/> not eligible <input type="checkbox"/> not determined	Other:	

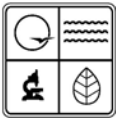

LOCATION MAP (include north arrow)

SITE MAP/PLAN (include north arrow)

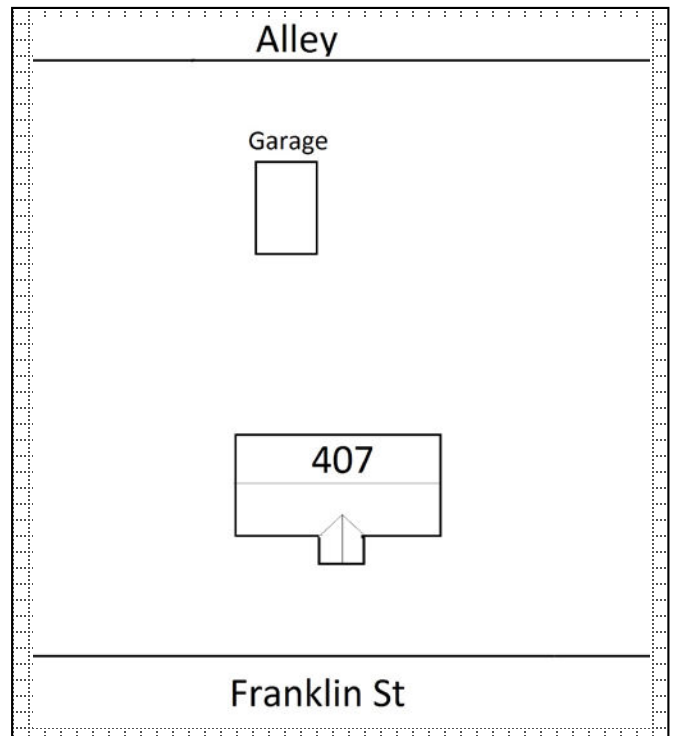
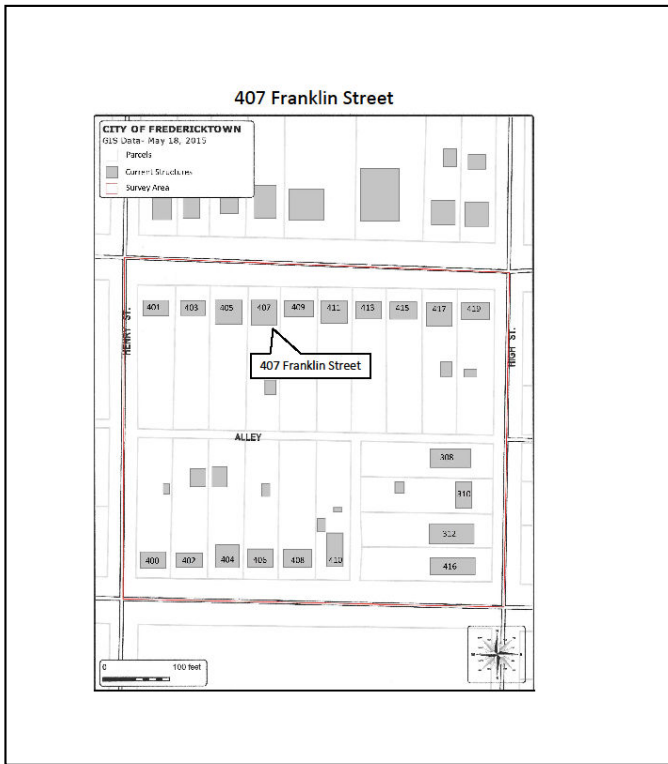

PHOTOGRAPH

Photographer:
Scott Bates

Date:
5/19/2015

Description:
North façade, facing south/ south elevation of garage, facing north

Insert photograph of primary structure on property.



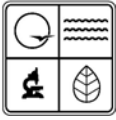

ADDITIONAL INFORMATION:

21. (cont.) History and significance. Expand box as necessary, or add continuation pages.

This house is one of 15 that were built in 1944 by the Wolff Construction Company under the supervision of Fredericktown Homes Inc. and were constructed in response to a need for housing due to the influx of miners in the area. This house is significant in its contribution to the local community as a reminder of the economic stimulus and social history of the people that reside in this area as well as a contributing factor to the architectural district in which it is to be found.

22. (cont.) Sources of information. Expand box as necessary, or add continuation pages.

Fredericktown, Phase I. Survey # MOAS001. 1988
Madison County Tax Assessor. 07-3.2-08-004-020-007.000
Missouri. Madison County. Deed Books, 1944—present. Office of the Recorder of Deeds, Fredericktown.
Democrat News (Fredericktown, MO)

40. (cont.) Description of environment and outbuildings. Expand box as necessary, or add continuation pages.

Building is located in the south east quadrant of Fredericktown, MO in a residential neighborhood. The building is located on Franklin St and faces north with residential buildings across the street and to the east and west. A grassy area is located between the buildings to the east and west as well as a small grassy area to the north between the building and the street. A large grassy area is located to the rear of the building.

41. (cont.) Further description of important architectural features. Expand box as necessary, or add continuation pages.

This property is a one story Cape Cod style brick residence with a full basement. It contains a central doorway with 1 over 1 sash windows on either side containing white vinyl replacement shutters. There is a one car garage located to the rear of the property.



407



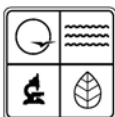

1. Survey No. MOAS004-05		2. Survey name: Block 12, College Hill Addition, Fredericktown	
3. County: Madison		4. Address (Street No.) 409	Street (name) Franklin Street
5. City: Fredericktown	Vicinity: <input type="checkbox"/>	6. UTM: 15 S / 739513 / 4160029	7. Township/Range/Section: T: 33 R: 07 S:08
8. Historic name (if known): "National Lead Housing"		9. Present/other name (if known):	
10. Ownership: <input checked="" type="checkbox"/> Private <input type="checkbox"/> Public		11a. Historic use (if known): Domestic: Single Dwelling	11b. Current use: Domestic: Single Dwelling

HISTORICAL INFORMATION

12. Construction date: Circa. 1944	15. Architect:	18. Previously surveyed? <input checked="" type="checkbox"/> Cite survey name in box 22 cont. (page 3)
13. Significant date/period:	16. Builder/contractor: Fredericktown Homes, Inc.	19. On National Register? <input type="checkbox"/> individual <input type="checkbox"/> district Cite nomination name in box 22 cont. (page 3)
14. Area(s) of significance: Social History Architecture	17. Original or significant owner:	20. National Register eligible? <input type="checkbox"/> individually eligible <input checked="" type="checkbox"/> district potential (<input checked="" type="checkbox"/> C <input type="checkbox"/> NC) <input type="checkbox"/> not eligible <input type="checkbox"/> not determined
21. History and significance on continuation page. <input checked="" type="checkbox"/>		22. Sources of information on continuation page. <input checked="" type="checkbox"/>

ARCHITECTURAL INFORMATION

23. Category of property: <input checked="" type="checkbox"/> building(s) <input type="checkbox"/> site <input type="checkbox"/> structure <input type="checkbox"/> object	30. Roof material: Asphalt Shingle	37. Windows: <input type="checkbox"/> historic <input checked="" type="checkbox"/> replacement Pane arrangement: 1/1
24. Vernacular or property type:	31. Chimney placement: N/A	38. Acreage (rural): Visible from public road? <input checked="" type="checkbox"/>
25. Architectural Style: Colonial Revival/ Cape Cod	32. Structural system: Wood Frame	39. Changes (describe in box 41 cont.): <input type="checkbox"/> Addition(s) Date(s): <input type="checkbox"/> Altered Date(s): <input type="checkbox"/> Moved Date(s): <input type="checkbox"/> Other Date(s): Endangered by:
26. Plan shape: Rectangular	33. Exterior wall cladding: Brick	
27. No. of stories: 1	34. Foundation material: Concrete Block	
28. No. of bays (1 st floor): 3	35. Basement type: Full	40. No. of outbuildings (describe in box 40 cont.): 0
29. Roof type: Gable	36. Front porch type/placement: Open Center	41. Further description of building features and associated resources on continuation page. <input checked="" type="checkbox"/>

OTHER

42. Current owner/address: John Reeves 409 Franklin St Fredericktown, MO 63645	43. Form prepared by (name and org.): Scott Bates, City of Fredericktown 401 Saline St. Fredericktown, MO 63645	44. Survey date: 06/15/2015
		45. Date of revisions:

FOR SHPO USE

Date entered in inventory:	Level of survey <input type="checkbox"/> reconnaissance <input type="checkbox"/> intensive	Additional research needed? <input type="checkbox"/> yes <input type="checkbox"/> no
National Register Status: <input type="checkbox"/> listed <input type="checkbox"/> in listed district Name: <input type="checkbox"/> pending listing <input type="checkbox"/> eligible (individually) <input type="checkbox"/> eligible (district) <input type="checkbox"/> not eligible <input type="checkbox"/> not determined	Other:	

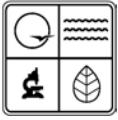

LOCATION MAP (include north arrow)

SITE MAP/PLAN (include north arrow)

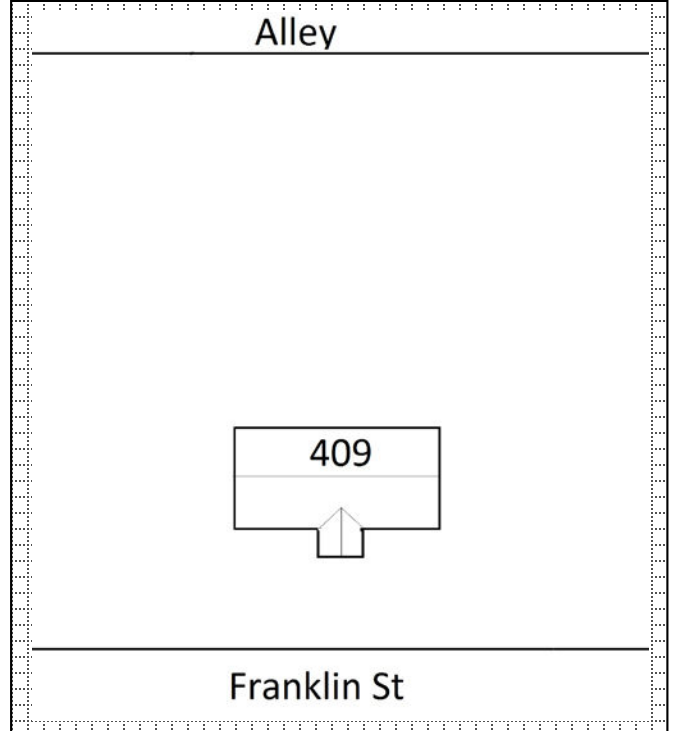
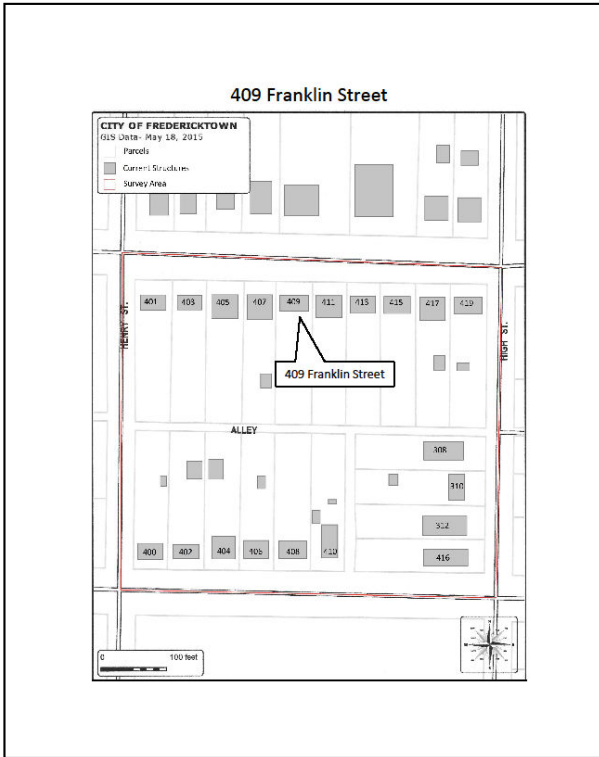

PHOTOGRAPH

Photographer: Scott Bates	Date: 5/19/2015	Description: North façade, facing south
------------------------------	--------------------	--

Insert photograph of primary structure on property.



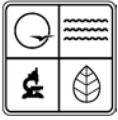

ADDITIONAL INFORMATION:

21. (cont.) History and significance. Expand box as necessary, or add continuation pages.

This house is one of 15 that were built in 1944 by the Wolff Construction Company under the supervision of Fredericktown Homes Inc. and were constructed in response to a need for housing due to the influx of miners in the area. This house is significant in its contribution to the local community as a reminder of the economic stimulus and social history of the people that reside in this area as well as a contributing factor to the architectural district in which it is to be found.

22. (cont.) Sources of information. Expand box as necessary, or add continuation pages.

Fredericktown, Phase I. Survey # MOAS001. 1988
Madison County Tax Assessor. 07-3.2-08-004-020-006.000
Missouri. Madison County. Deed Books, 1944—present. Office of the Recorder of Deeds, Fredericktown.
Democrat News (Fredericktown, MO)

40. (cont.) Description of environment and outbuildings. Expand box as necessary, or add continuation pages.

Building is located in the south east quadrant of Fredericktown, MO in a residential neighborhood. The building is located on Franklin St and faces north with residential buildings across the street and to the east and west. A grassy area is located between the buildings to the east and west as well as a small grassy area to the north between the building and the street. A large grassy area is located to the rear of the building.

41. (cont.) Further description of important architectural features. Expand box as necessary, or add continuation pages.

This property is a one story Cape Cod style brick residence with a full basement. It contains a central doorway with 1 over 1 sash windows on either side containing one set of black aluminum shutters on the east window.





ARCHITECTURAL/HISTORIC INVENTORY FORM

1. Survey No. MOAS004-06		2. Survey name: Block 12, College Hill Addition, Fredericktown	
3. County: Madison		4. Address (Street No.) 411	Street (name) Franklin Street
5. City: Fredericktown	Vicinity: <input type="checkbox"/>	6. UTM: 15 S / 739529 / 4160029	7. Township/Range/Section: T: 33 R: 07 S:08
8. Historic name (if known): "National Lead Housing"		9. Present/other name (if known):	
10. Ownership: <input checked="" type="checkbox"/> Private <input type="checkbox"/> Public		11a. Historic use (if known): Domestic: Single Dwelling	11b. Current use: Domestic: Single Dwelling

HISTORICAL INFORMATION

12. Construction date: Circa. 1944	15. Architect:	18. Previously surveyed? <input checked="" type="checkbox"/> Cite survey name in box 22 cont. (page 3)
13. Significant date/period:	16. Builder/contractor: Fredericktown Homes, Inc.	19. On National Register? <input type="checkbox"/> individual <input type="checkbox"/> district Cite nomination name in box 22 cont. (page 3)
14. Area(s) of significance: Social History Architecture	17. Original or significant owner:	20. National Register eligible? <input type="checkbox"/> individually eligible <input checked="" type="checkbox"/> district potential (<input checked="" type="checkbox"/> C <input type="checkbox"/> NC) <input type="checkbox"/> not eligible <input type="checkbox"/> not determined
21. History and significance on continuation page. <input checked="" type="checkbox"/>		22. Sources of information on continuation page. <input checked="" type="checkbox"/>

ARCHITECTURAL INFORMATION

23. Category of property: <input checked="" type="checkbox"/> building(s) <input type="checkbox"/> site <input type="checkbox"/> structure <input type="checkbox"/> object	30. Roof material: Asphalt Shingle	37. Windows: <input type="checkbox"/> historic <input checked="" type="checkbox"/> replacement Pane arrangement: 1/1
24. Vernacular or property type:	31. Chimney placement: N/A	38. Acreage (rural): Visible from public road? <input checked="" type="checkbox"/>
25. Architectural Style: Colonial Revival/ Cape Cod	32. Structural system: Wood Frame	39. Changes (describe in box 41 cont.): <input type="checkbox"/> Addition(s) Date(s): <input type="checkbox"/> Altered Date(s): <input type="checkbox"/> Moved Date(s): <input type="checkbox"/> Other Date(s): Endangered by:
26. Plan shape: Rectangular	33. Exterior wall cladding: Brick	
27. No. of stories: 1	34. Foundation material: Concrete Block	
28. No. of bays (1 st floor): 3	35. Basement type: Full	40. No. of outbuildings (describe in box 40 cont.): 0
29. Roof type: Gable	36. Front porch type/placement: Open Center	41. Further description of building features and associated resources on continuation page. <input checked="" type="checkbox"/>

OTHER

42. Current owner/address: Frazier, Cecil & Helen PO Box 677 Fredericktown, MO 63645	43. Form prepared by (name and org.): Scott Bates, City of Fredericktown 401 Saline St. Fredericktown, MO 63645	44. Survey date: 06/15/2015
	45. Date of revisions:	

FOR SHPO USE

Date entered in inventory:	Level of survey <input type="checkbox"/> reconnaissance <input type="checkbox"/> intensive	Additional research needed? <input type="checkbox"/> yes <input type="checkbox"/> no
National Register Status: <input type="checkbox"/> listed <input type="checkbox"/> in listed district Name: <input type="checkbox"/> pending listing <input type="checkbox"/> eligible (individually) <input type="checkbox"/> eligible (district) <input type="checkbox"/> not eligible <input type="checkbox"/> not determined	Other:	

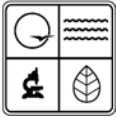

LOCATION MAP (include north arrow)

SITE MAP/PLAN (include north arrow)

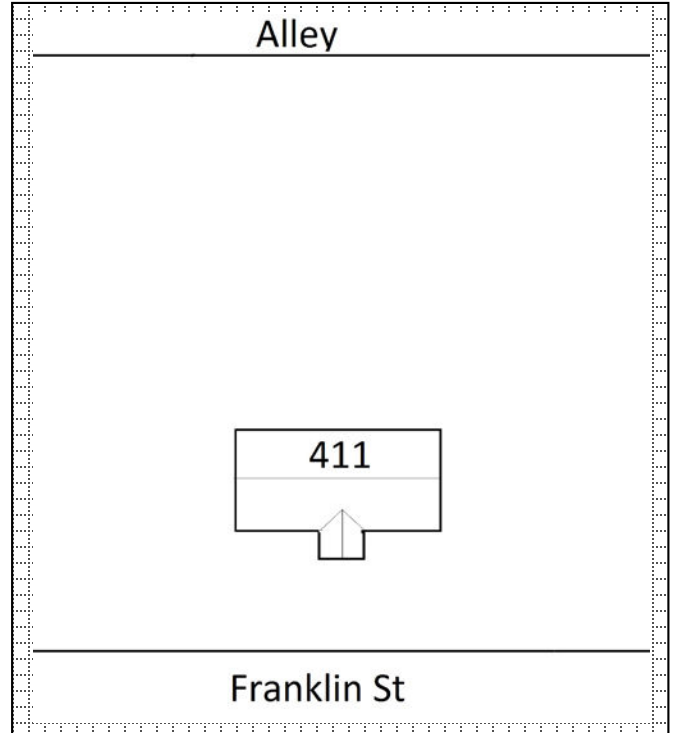
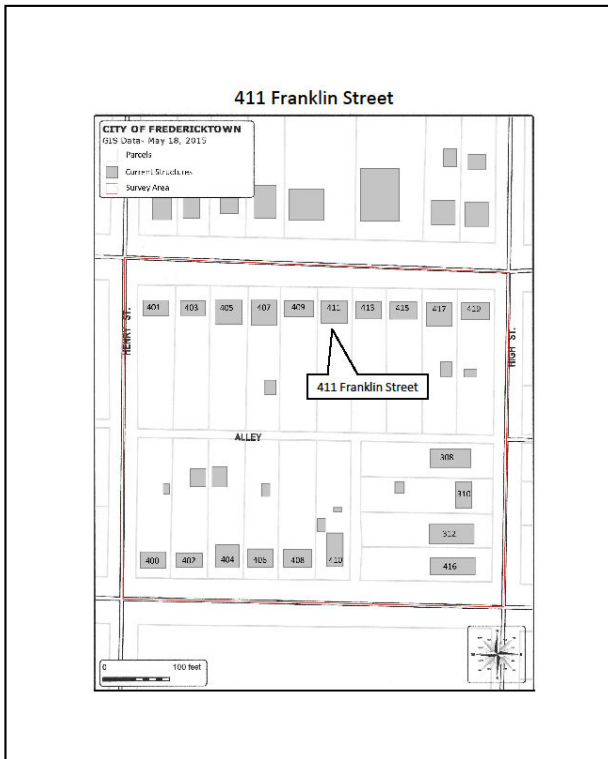

PHOTOGRAPH

Photographer: Scott Bates	Date: 5/19/2015	Description: North façade, facing south
------------------------------	--------------------	--

Insert photograph of primary structure on property.



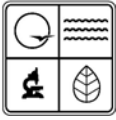

ADDITIONAL INFORMATION:

21. (cont.) History and significance. Expand box as necessary, or add continuation pages.

This house is one of 15 that were built in 1944 by the Wolff Construction Company under the supervision of Fredericktown Homes Inc. and were constructed in response to a need for housing due to the influx of miners in the area. This house is significant in its contribution to the local community as a reminder of the economic stimulus and social history of the people that reside in this area as well as a contributing factor to the architectural district in which it is to be found.

22. (cont.) Sources of information. Expand box as necessary, or add continuation pages.

Fredericktown, Phase I. Survey # MOAS001. 1988
Madison County Tax Assessor. 07-3.2-08-004-020-005.000
Missouri. Madison County. Deed Books, 1944—present. Office of the Recorder of Deeds, Fredericktown.
Democrat News (Fredericktown, MO)

40. (cont.) Description of environment and outbuildings. Expand box as necessary, or add continuation pages.

Building is located in the south east quadrant of Fredericktown, MO in a residential neighborhood. The building is located on Franklin St and faces north with residential buildings across the street and to the east and west. A grassy area is located between the buildings to the east and west as well as a small grassy area to the north between the building and the street. A large grassy area is located to the rear of the building.

41. (cont.) Further description of important architectural features. Expand box as necessary, or add continuation pages.

This property is a one story Cape Cod style brick residence with a full basement. It contains a central doorway with 1 over 1 sash windows on either side containing white vinyl replacement shutters.



411

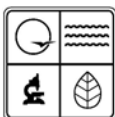

ARCHITECTURAL/HISTORIC INVENTORY FORM

1. Survey No. MOAS004-07		2. Survey name: Block 12, College Hill Addition, Fredericktown	
3. County: Madison		4. Address (Street No.) 413	Street (name) Franklin Street
5. City: Fredericktown	Vicinity: <input type="checkbox"/>	6. UTM: 15 S / 739544 / 4160029	7. Township/Range/Section: T: 33 R: 07 S:08
8. Historic name (if known): "National Lead Housing"		9. Present/other name (if known):	
10. Ownership: <input checked="" type="checkbox"/> Private <input type="checkbox"/> Public		11a. Historic use (if known): Domestic: Single Dwelling	11b. Current use: Domestic: Single Dwelling

HISTORICAL INFORMATION

12. Construction date: Circa. 1944	15. Architect:	18. Previously surveyed? <input checked="" type="checkbox"/> Cite survey name in box 22 cont. (page 3)
13. Significant date/period:	16. Builder/contractor: Fredericktown Homes, Inc.	19. On National Register? <input type="checkbox"/> individual <input type="checkbox"/> district Cite nomination name in box 22 cont. (page 3)
14. Area(s) of significance: Social History Architecture	17. Original or significant owner:	20. National Register eligible? <input type="checkbox"/> individually eligible <input checked="" type="checkbox"/> district potential (<input checked="" type="checkbox"/> C <input type="checkbox"/> NC) <input type="checkbox"/> not eligible <input type="checkbox"/> not determined
21. History and significance on continuation page. <input checked="" type="checkbox"/>		22. Sources of information on continuation page. <input checked="" type="checkbox"/>

ARCHITECTURAL INFORMATION

23. Category of property: <input checked="" type="checkbox"/> building(s) <input type="checkbox"/> site <input type="checkbox"/> structure <input type="checkbox"/> object	30. Roof material: Metal	37. Windows: <input checked="" type="checkbox"/> historic <input type="checkbox"/> replacement Pane arrangement: 8/2
24. Vernacular or property type:	31. Chimney placement: N/A	38. Acreage (rural): Visible from public road? <input checked="" type="checkbox"/>
25. Architectural Style: Colonial Revival/ Cape Cod	32. Structural system: Wood Frame	39. Changes (describe in box 41 cont.): <input type="checkbox"/> Addition(s) Date(s): <input type="checkbox"/> Altered Date(s): <input type="checkbox"/> Moved Date(s): <input type="checkbox"/> Other Date(s): Endangered by:
26. Plan shape: Rectangular	33. Exterior wall cladding: Brick	
27. No. of stories: 1	34. Foundation material: Concrete Block	
28. No. of bays (1 st floor): 3	35. Basement type: Full	40. No. of outbuildings (describe in box 40 cont.): 0
29. Roof type: Gable	36. Front porch type/placement: Open Center	41. Further description of building features and associated resources on continuation page. <input checked="" type="checkbox"/>

OTHER

42. Current owner/address: Darnell, Ralph & Glenda 915 Andrews Fredericktown, MO 63645	43. Form prepared by (name and org.): Scott Bates, City of Fredericktown 401 Saline St. Fredericktown, MO 63645	44. Survey date: 06/15/2015
		45. Date of revisions:

FOR SHPO USE

Date entered in inventory:	Level of survey <input type="checkbox"/> reconnaissance <input type="checkbox"/> intensive	Additional research needed? <input type="checkbox"/> yes <input type="checkbox"/> no
National Register Status: <input type="checkbox"/> listed <input type="checkbox"/> in listed district Name: <input type="checkbox"/> pending listing <input type="checkbox"/> eligible (individually) <input type="checkbox"/> eligible (district) <input type="checkbox"/> not eligible <input type="checkbox"/> not determined	Other:	

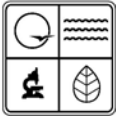

LOCATION MAP (include north arrow)

SITE MAP/PLAN (include north arrow)

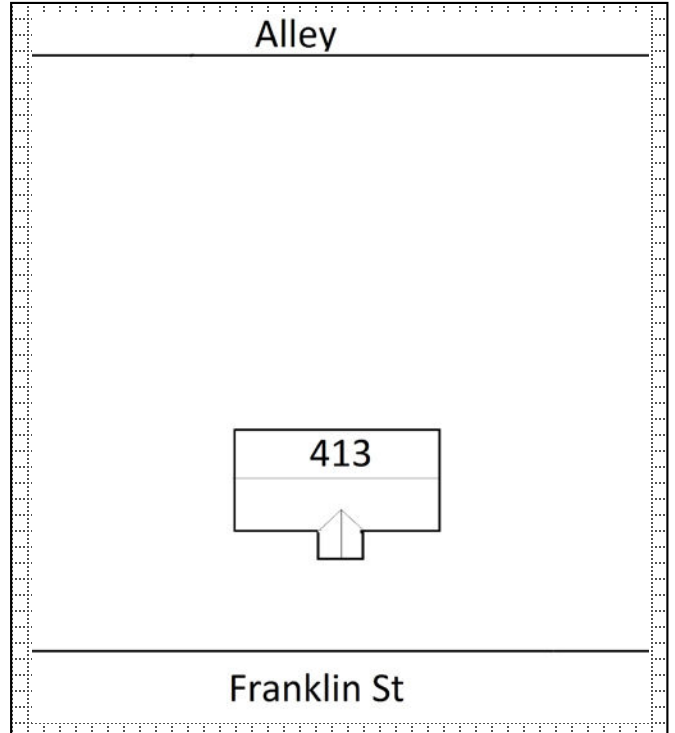
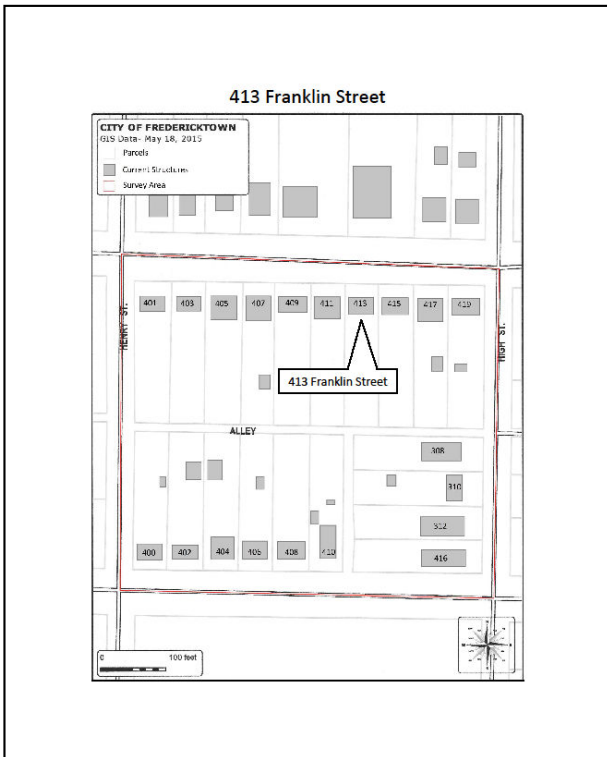

PHOTOGRAPH

Photographer: Scott Bates	Date: 5/19/2015	Description: North façade, facing south
------------------------------	--------------------	--

Insert photograph of primary structure on property.



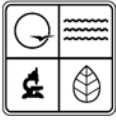

ADDITIONAL INFORMATION:

21. (cont.) History and significance. Expand box as necessary, or add continuation pages.

This house is one of 15 that were built in 1944 by the Wolff Construction Company under the supervision of Fredericktown Homes Inc. and were constructed in response to a need for housing due to the influx of miners in the area. This house is significant in its contribution to the local community as a reminder of the economic stimulus and social history of the people that reside in this area as well as a contributing factor to the architectural district in which it is to be found.

22. (cont.) Sources of information. Expand box as necessary, or add continuation pages.

Fredericktown, Phase I. Survey # MOAS001. 1988
Madison County Tax Assessor. 07-3.2-08-004-020-004.000
Missouri. Madison County. Deed Books, 1944—present. Office of the Recorder of Deeds, Fredericktown.
Democrat News (Fredericktown, MO)

40. (cont.) Description of environment and outbuildings. Expand box as necessary, or add continuation pages.

Building is located in the south east quadrant of Fredericktown, MO in a residential neighborhood. The building is located on Franklin St and faces north with residential buildings across the street and to the east and west. A grassy area is located between the buildings to the east and west as well as a small grassy area to the north between the building and the street. A large grassy area is located to the rear of the building.

41. (cont.) Further description of important architectural features. Expand box as necessary, or add continuation pages.

This property is a one story Cape Cod style brick residence with a full basement. It contains a central doorway with 8 over 2 sash windows on either side.



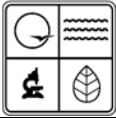

1. Survey No. MOAS004-08		2. Survey name: Block 12, College Hill Addition, Fredericktown	
3. County: Madison		4. Address (Street No.) 415	Street (name) Franklin Street
5. City: Fredericktown	Vicinity: <input type="checkbox"/>	6. UTM: 15 S / 739559 / 4160029	7. Township/Range/Section: T: 33 R: 07 S:08
8. Historic name (if known): "National Lead Housing"		9. Present/other name (if known):	
10. Ownership: <input checked="" type="checkbox"/> Private <input type="checkbox"/> Public		11a. Historic use (if known): Domestic: Single Dwelling	11b. Current use: Domestic: Single Dwelling

HISTORICAL INFORMATION

12. Construction date: Circa. 1944	15. Architect:	18. Previously surveyed? <input checked="" type="checkbox"/> Cite survey name in box 22 cont. (page 3)
13. Significant date/period:	16. Builder/contractor: Fredericktown Homes, Inc.	19. On National Register? <input type="checkbox"/> individual <input type="checkbox"/> district Cite nomination name in box 22 cont. (page 3)
14. Area(s) of significance: Social History Architecture	17. Original or significant owner:	20. National Register eligible? <input type="checkbox"/> individually eligible <input checked="" type="checkbox"/> district potential (<input checked="" type="checkbox"/> C <input type="checkbox"/> NC) <input type="checkbox"/> not eligible <input type="checkbox"/> not determined
21. History and significance on continuation page. <input checked="" type="checkbox"/>		22. Sources of information on continuation page. <input checked="" type="checkbox"/>

ARCHITECTURAL INFORMATION

23. Category of property: <input checked="" type="checkbox"/> building(s) <input type="checkbox"/> site <input type="checkbox"/> structure <input type="checkbox"/> object	30. Roof material: Metal	37. Windows: <input checked="" type="checkbox"/> historic <input type="checkbox"/> replacement Pane arrangement: 3/1
24. Vernacular or property type:	31. Chimney placement: N/A	38. Acreage (rural): Visible from public road? <input checked="" type="checkbox"/>
25. Architectural Style: Colonial Revival/ Cape Cod	32. Structural system: Wood Frame	39. Changes (describe in box 41 cont.): <input type="checkbox"/> Addition(s) Date(s): <input type="checkbox"/> Altered Date(s): <input type="checkbox"/> Moved Date(s): <input type="checkbox"/> Other Date(s): Endangered by:
26. Plan shape: Rectangular	33. Exterior wall cladding: Brick	
27. No. of stories: 1	34. Foundation material: Concrete Block	
28. No. of bays (1 st floor): 3	35. Basement type: Full	40. No. of outbuildings (describe in box 40 cont.): 0
29. Roof type: Gable	36. Front porch type/placement: Open Center	41. Further description of building features and associated resources on continuation page. <input checked="" type="checkbox"/>

OTHER

42. Current owner/address: Francis, Michael & Michelle 1055 Madison 259 Fredericktown, MO 63645	43. Form prepared by (name and org.): Scott Bates, City of Fredericktown 401 Saline St. Fredericktown, MO 63645	44. Survey date: 06/15/2015
		45. Date of revisions:

FOR SHPO USE

Date entered in inventory:	Level of survey <input type="checkbox"/> reconnaissance <input type="checkbox"/> intensive	Additional research needed? <input type="checkbox"/> yes <input type="checkbox"/> no
National Register Status: <input type="checkbox"/> listed <input type="checkbox"/> in listed district Name: <input type="checkbox"/> pending listing <input type="checkbox"/> eligible (individually) <input type="checkbox"/> eligible (district) <input type="checkbox"/> not eligible <input type="checkbox"/> not determined	Other:	

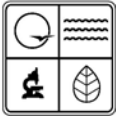

LOCATION MAP (include north arrow)

SITE MAP/PLAN (include north arrow)

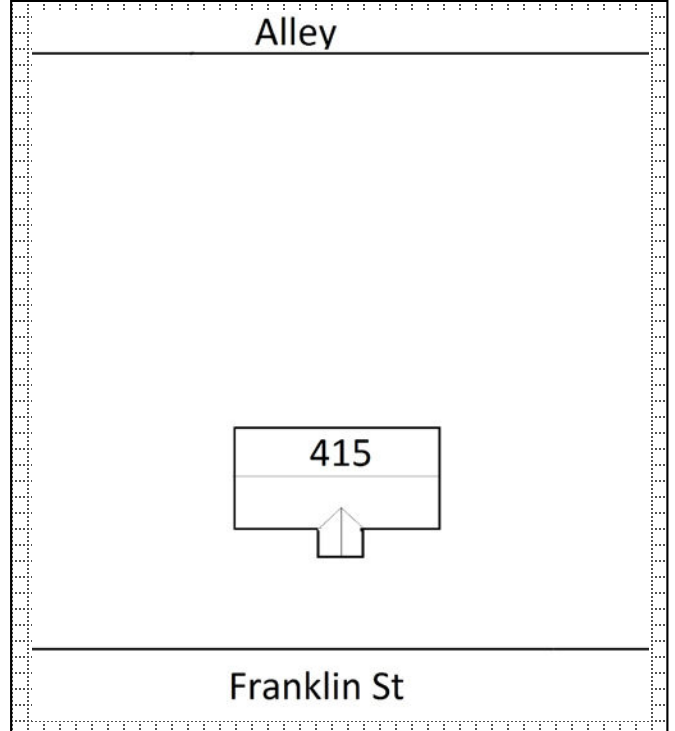
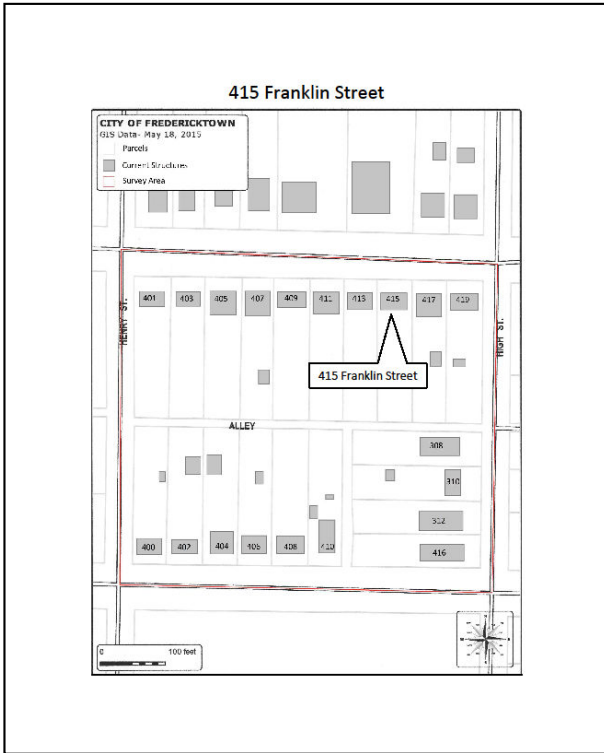

PHOTOGRAPH

Photographer: Scott Bates	Date: 5/19/2015	Description: North façade, facing south
------------------------------	--------------------	--

Insert photograph of primary structure on property.



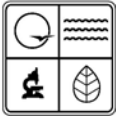

ADDITIONAL INFORMATION:

21. (cont.) History and significance. Expand box as necessary, or add continuation pages.

This house is one of 15 that were built in 1944 by the Wolff Construction Company under the supervision of Fredericktown Homes Inc. and were constructed in response to a need for housing due to the influx of miners in the area. This house is significant in its contribution to the local community as a reminder of the economic stimulus and social history of the people that reside in this area as well as a contributing factor to the architectural district in which it is to be found.

22. (cont.) Sources of information. Expand box as necessary, or add continuation pages.

Fredericktown, Phase I. Survey # MOAS001. 1988
Madison County Tax Assessor. 07-3.2-08-004-020-003.000
Missouri. Madison County. Deed Books, 1944—present. Office of the Recorder of Deeds, Fredericktown.
Democrat News (Fredericktown, MO)

40. (cont.) Description of environment and outbuildings. Expand box as necessary, or add continuation pages.

Building is located in the south east quadrant of Fredericktown, MO in a residential neighborhood. The building is located on Franklin St and faces north with residential buildings across the street and to the east and west. A grassy area is located between the buildings to the east and west as well as a small grassy area to the north between the building and the street. A large grassy area is located to the rear of the building.

41. (cont.) Further description of important architectural features. Expand box as necessary, or add continuation pages.

This property is a one story Cape Cod style brick residence with a full basement. It contains a central doorway with 3 over 1 sash windows on either side containing white vinyl replacement shutters.



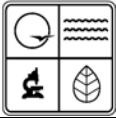

ARCHITECTURAL/HISTORIC INVENTORY FORM

1. Survey No. MOAS004-09		2. Survey name: Block 12, College Hill Addition, Fredericktown	
3. County: Madison		4. Address (Street No.) 417	Street (name) Franklin Street
5. City: Fredericktown	Vicinity: <input type="checkbox"/>	6. UTM: 15 S / 739574 / 4160030	7. Township/Range/Section: T: 33 R: 07 S:08
8. Historic name (if known): "National Lead Housing"		9. Present/other name (if known):	
10. Ownership: <input checked="" type="checkbox"/> Private <input type="checkbox"/> Public		11a. Historic use (if known): Domestic: Single Dwelling	11b. Current use: Domestic: Single Dwelling

HISTORICAL INFORMATION

12. Construction date: Circa. 1944	15. Architect:	18. Previously surveyed? <input checked="" type="checkbox"/> Cite survey name in box 22 cont. (page 3)
13. Significant date/period:	16. Builder/contractor: Fredericktown Homes, Inc.	19. On National Register? <input type="checkbox"/> individual <input type="checkbox"/> district Cite nomination name in box 22 cont. (page 3)
14. Area(s) of significance: Social History Architecture	17. Original or significant owner:	20. National Register eligible? <input type="checkbox"/> individually eligible <input checked="" type="checkbox"/> district potential (<input checked="" type="checkbox"/> C <input type="checkbox"/> NC) <input type="checkbox"/> not eligible <input type="checkbox"/> not determined
21. History and significance on continuation page. <input checked="" type="checkbox"/>		22. Sources of information on continuation page. <input checked="" type="checkbox"/>

ARCHITECTURAL INFORMATION

23. Category of property: <input checked="" type="checkbox"/> building(s) <input type="checkbox"/> site <input type="checkbox"/> structure <input type="checkbox"/> object	30. Roof material: Asphalt Shingle	37. Windows: <input checked="" type="checkbox"/> historic <input type="checkbox"/> replacement Pane arrangement: 3/1
24. Vernacular or property type:	31. Chimney placement: N/A	38. Acreage (rural): Visible from public road? <input checked="" type="checkbox"/>
25. Architectural Style: Colonial Revival/ Cape Cod	32. Structural system: Wood Frame	39. Changes (describe in box 41 cont.): <input type="checkbox"/> Addition(s) Date(s): <input type="checkbox"/> Altered Date(s): <input type="checkbox"/> Moved Date(s): <input type="checkbox"/> Other Date(s): Endangered by:
26. Plan shape: Rectangular	33. Exterior wall cladding: Brick	
27. No. of stories: 1	34. Foundation material: Concrete Block	
28. No. of bays (1 st floor): 3	35. Basement type: Full	40. No. of outbuildings (describe in box 40 cont.): 0
29. Roof type: Gable	36. Front porch type/placement: Open Center	41. Further description of building features and associated resources on continuation page. <input checked="" type="checkbox"/>

OTHER

42. Current owner/address: Miles, David & Alexis 411 Madison St Apt D Fredericktown, MO 63645	43. Form prepared by (name and org.): Scott Bates, City of Fredericktown 401 Saline St. Fredericktown, MO 63645	44. Survey date: 06/15/2015
	45. Date of revisions:	

FOR SHPO USE

Date entered in inventory:	Level of survey <input type="checkbox"/> reconnaissance <input type="checkbox"/> intensive	Additional research needed? <input type="checkbox"/> yes <input type="checkbox"/> no
National Register Status: <input type="checkbox"/> listed <input type="checkbox"/> in listed district Name: <input type="checkbox"/> pending listing <input type="checkbox"/> eligible (individually) <input type="checkbox"/> eligible (district) <input type="checkbox"/> not eligible <input type="checkbox"/> not determined	Other:	

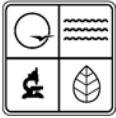

LOCATION MAP (include north arrow)

SITE MAP/PLAN (include north arrow)

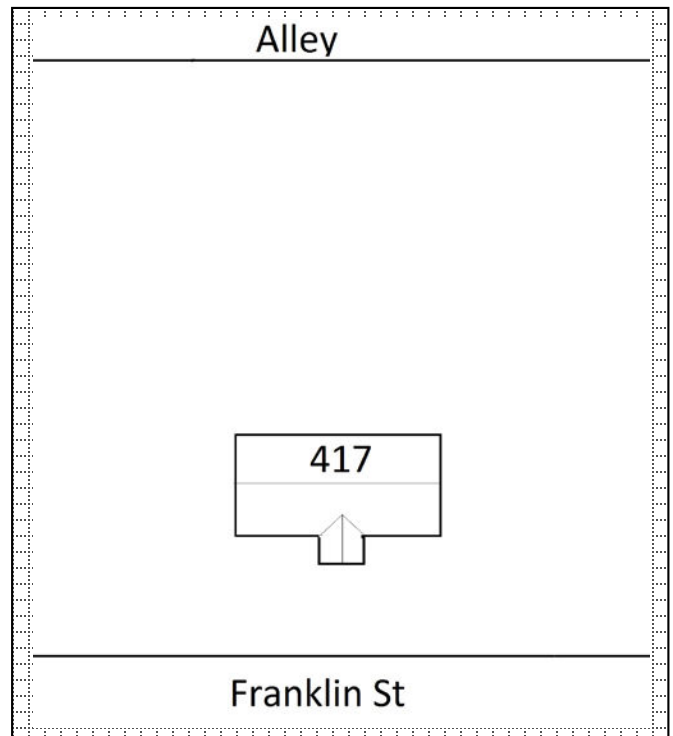
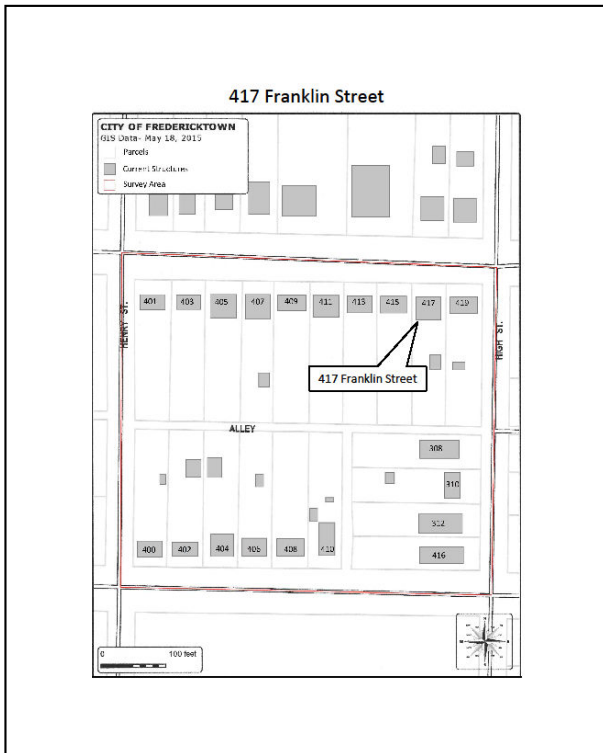

PHOTOGRAPH

Photographer: Scott Bates	Date: 5/19/2015	Description: North façade, facing south
------------------------------	--------------------	--

Insert photograph of primary structure on property.



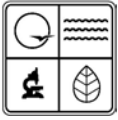

ADDITIONAL INFORMATION:

21. (cont.) History and significance. Expand box as necessary, or add continuation pages.

This house is one of 15 that were built in 1944 by the Wolff Construction Company under the supervision of Fredericktown Homes Inc. and were constructed in response to a need for housing due to the influx of miners in the area. This house is significant in its contribution to the local community as a reminder of the economic stimulus and social history of the people that reside in this area as well as a contributing factor to the architectural district in which it is to be found.

22. (cont.) Sources of information. Expand box as necessary, or add continuation pages.

Fredericktown, Phase I. Survey # MOAS001. 1988
Madison County Tax Assessor. 07-3.2-08-004-020-002.000
Missouri. Madison County. Deed Books, 1944—present. Office of the Recorder of Deeds, Fredericktown.
Democrat News (Fredericktown, MO)

40. (cont.) Description of environment and outbuildings. Expand box as necessary, or add continuation pages.

Building is located in the south east quadrant of Fredericktown, MO in a residential neighborhood. The building is located on Franklin St and faces north with residential buildings across the street and to the east and west. A grassy area is located between the buildings to the east and west as well as a small grassy area to the north between the building and the street. A large grassy area is located to the rear of the building.

41. (cont.) Further description of important architectural features. Expand box as necessary, or add continuation pages.

This property is a one story Cape Cod style brick residence with a full basement. It contains a central doorway with 3 over 1 sash windows on either side.



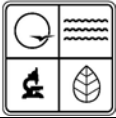

1. Survey No. MOAS004-10		2. Survey name: Block 12, College Hill Addition, Fredericktown	
3. County: Madison		4. Address (Street No.) 419	Street (name) Franklin Street
5. City: Fredericktown	Vicinity: <input type="checkbox"/>	6. UTM: 15 S / 739589 / 4160030	7. Township/Range/Section: T: 33 R: 07 S:08
8. Historic name (if known): "National Lead Housing"		9. Present/other name (if known):	
10. Ownership: <input checked="" type="checkbox"/> Private <input type="checkbox"/> Public		11a. Historic use (if known): Domestic: Single Dwelling	11b. Current use: Domestic: Single Dwelling

HISTORICAL INFORMATION

12. Construction date: Circa. 1944	15. Architect:	18. Previously surveyed? <input checked="" type="checkbox"/> Cite survey name in box 22 cont. (page 3)
13. Significant date/period:	16. Builder/contractor: Fredericktown Homes, Inc.	19. On National Register? <input type="checkbox"/> individual <input type="checkbox"/> district Cite nomination name in box 22 cont. (page 3)
14. Area(s) of significance: Social History Architecture	17. Original or significant owner:	20. National Register eligible? <input type="checkbox"/> individually eligible <input checked="" type="checkbox"/> district potential (<input checked="" type="checkbox"/> C <input type="checkbox"/> NC) <input type="checkbox"/> not eligible <input type="checkbox"/> not determined
21. History and significance on continuation page. <input checked="" type="checkbox"/>		22. Sources of information on continuation page. <input checked="" type="checkbox"/>

ARCHITECTURAL INFORMATION

23. Category of property: <input checked="" type="checkbox"/> building(s) <input type="checkbox"/> site <input type="checkbox"/> structure <input type="checkbox"/> object	30. Roof material: Asphalt Shingle	37. Windows: <input type="checkbox"/> historic <input checked="" type="checkbox"/> replacement Pane arrangement: 1/1
24. Vernacular or property type:	31. Chimney placement: N/A	38. Acreage (rural): Visible from public road? <input checked="" type="checkbox"/>
25. Architectural Style: Colonial Revival/ Cape Cod	32. Structural system: Wood Frame	39. Changes (describe in box 41 cont.): <input type="checkbox"/> Addition(s) Date(s): <input type="checkbox"/> Altered Date(s): <input type="checkbox"/> Moved Date(s): <input type="checkbox"/> Other Date(s): Endangered by:
26. Plan shape: Rectangular	33. Exterior wall cladding: Brick	
27. No. of stories: 1	34. Foundation material: Concrete Block	
28. No. of bays (1 st floor): 3	35. Basement type: Full	40. No. of outbuildings (describe in box 40 cont.): 1
29. Roof type: Gable	36. Front porch type/placement: Open Center	41. Further description of building features and associated resources on continuation page. <input checked="" type="checkbox"/>

OTHER

42. Current owner/address: Pinson, Ronald & Janet 419 Franklin St Fredericktown, MO 63645	43. Form prepared by (name and org.): Scott Bates, City of Fredericktown 401 Saline St. Fredericktown, MO 63645	44. Survey date: 06/15/2015
		45. Date of revisions:

FOR SHPO USE

Date entered in inventory:	Level of survey <input type="checkbox"/> reconnaissance <input type="checkbox"/> intensive	Additional research needed? <input type="checkbox"/> yes <input type="checkbox"/> no
National Register Status: <input type="checkbox"/> listed <input type="checkbox"/> in listed district Name: <input type="checkbox"/> pending listing <input type="checkbox"/> eligible (individually) <input type="checkbox"/> eligible (district) <input type="checkbox"/> not eligible <input type="checkbox"/> not determined	Other:	

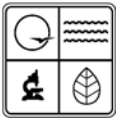

LOCATION MAP (include north arrow)

SITE MAP/PLAN (include north arrow)

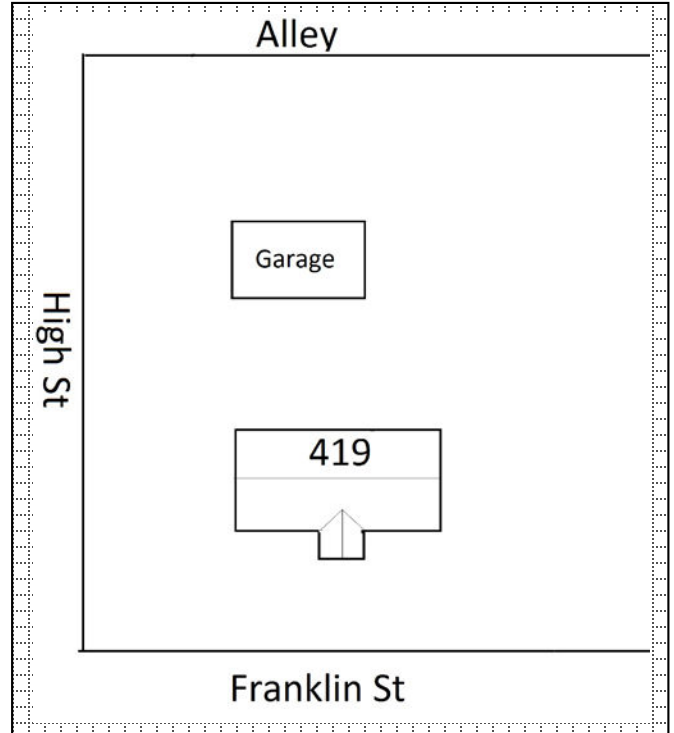
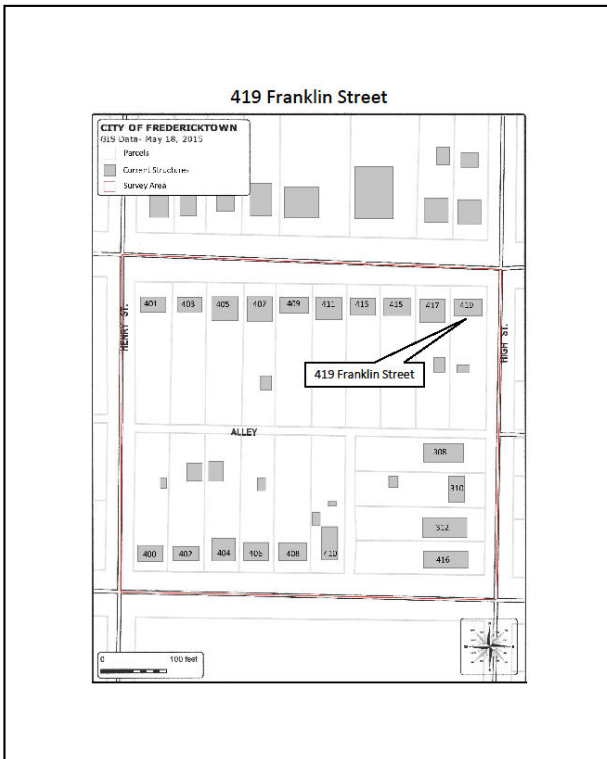

PHOTOGRAPH

Photographer: Scott Bates	Date: 5/19/2015	Description: North façade, facing south
------------------------------	--------------------	--

Insert photograph of primary structure on property.



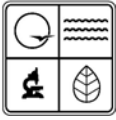

ADDITIONAL INFORMATION:

21. (cont.) History and significance. Expand box as necessary, or add continuation pages.

This house is one of 15 that were built in 1944 by the Wolff Construction Company under the supervision of Fredericktown Homes Inc. and were constructed in response to a need for housing due to the influx of miners in the area. This house is significant in its contribution to the local community as a reminder of the economic stimulus and social history of the people that reside in this area as well as a contributing factor to the architectural district in which it is to be found.

22. (cont.) Sources of information. Expand box as necessary, or add continuation pages.

Fredericktown, Phase I. Survey # MOAS001. 1988
Madison County Tax Assessor. 07-3.2-08-004-020-001.000
Missouri. Madison County. Deed Books, 1944—present. Office of the Recorder of Deeds, Fredericktown.
Democrat News (Fredericktown, MO)

40. (cont.) Description of environment and outbuildings. Expand box as necessary, or add continuation pages.

Building is located in the south east quadrant of Fredericktown, MO in a residential neighborhood. The building is located on the corner of High St and Franklin St and faces north toward Franklin St with residential buildings across the street and to the west. A grassy area is located between the building and the streets to the north and east. There is a small grassy area to the west between the buildings and a large grassy area to the rear of the building.

41. (cont.) Further description of important architectural features. Expand box as necessary, or add continuation pages.

This property is a one story Cape Cod style brick residence with a full basement. It contains a central doorway with 1 over 1 sash windows on either side. A one car garage is located to the rear of the property facing east.





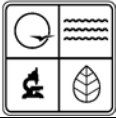

ARCHITECTURAL/HISTORIC INVENTORY FORM

1. Survey No. MOAS004-11		2. Survey name: Block 12, College Hill Addition, Fredericktown	
3. County: Madison		4. Address (Street No.) 308	Street (name) High Street
5. City: Fredericktown	Vicinity: <input type="checkbox"/>	6. UTM: 15 S / 739583 / 4159969	7. Township/Range/Section: T: 33 R: 07 S:08
8. Historic name (if known): "National Lead Housing"		9. Present/other name (if known):	
10. Ownership: <input checked="" type="checkbox"/> Private <input type="checkbox"/> Public		11a. Historic use (if known): Domestic: Single Dwelling	11b. Current use: Domestic: Single Dwelling

HISTORICAL INFORMATION

12. Construction date: Circa. 1946	15. Architect:	18. Previously surveyed? <input checked="" type="checkbox"/> Cite survey name in box 22 cont. (page 3)
13. Significant date/period:	16. Builder/contractor: O.J. Ferguson	19. On National Register? <input type="checkbox"/> individual <input type="checkbox"/> district Cite nomination name in box 22 cont. (page 3)
14. Area(s) of significance: Social History Architecture	17. Original or significant owner:	20. National Register eligible? <input type="checkbox"/> individually eligible <input checked="" type="checkbox"/> district potential (<input type="checkbox"/> C <input checked="" type="checkbox"/> NC) <input type="checkbox"/> not eligible <input type="checkbox"/> not determined
21. History and significance on continuation page. <input checked="" type="checkbox"/>		22. Sources of information on continuation page. <input checked="" type="checkbox"/>

ARCHITECTURAL INFORMATION

23. Category of property: <input checked="" type="checkbox"/> building(s) <input type="checkbox"/> site <input type="checkbox"/> structure <input type="checkbox"/> object	30. Roof material: Asphalt Shingle	37. Windows: <input type="checkbox"/> historic <input checked="" type="checkbox"/> replacement Pane arrangement: 6/6
24. Vernacular or property type:	31. Chimney placement: Right side slope	38. Acreage (rural): Visible from public road? <input checked="" type="checkbox"/>
25. Architectural Style: Minimal Traditional	32. Structural system: Wood Frame	39. Changes (describe in box 41 cont.): <input type="checkbox"/> Addition(s) Date(s): <input type="checkbox"/> Altered Date(s): <input type="checkbox"/> Moved Date(s): <input type="checkbox"/> Other Date(s): Endangered by:
26. Plan shape: Rectangular	33. Exterior wall cladding: Brick	
27. No. of stories: 1	34. Foundation material: Concrete Block	
28. No. of bays (1 st floor): 3	35. Basement type: Full	40. No. of outbuildings (describe in box 40 cont.): 0
29. Roof type: Gable	36. Front porch type/placement: Open Offset Left	41. Further description of building features and associated resources on continuation page. <input checked="" type="checkbox"/>

OTHER

42. Current owner/address: Philip Morris 1765 Hwy C Fredericktown, MO 63645	43. Form prepared by (name and org.): Scott Bates, City of Fredericktown 401 Saline St. Fredericktown, MO 63645	44. Survey date: 06/15/2015
		45. Date of revisions:

FOR SHPO USE

Date entered in inventory:	Level of survey <input type="checkbox"/> reconnaissance <input type="checkbox"/> intensive	Additional research needed? <input type="checkbox"/> yes <input type="checkbox"/> no
National Register Status: <input type="checkbox"/> listed <input type="checkbox"/> in listed district Name: <input type="checkbox"/> pending listing <input type="checkbox"/> eligible (individually) <input type="checkbox"/> eligible (district) <input type="checkbox"/> not eligible <input type="checkbox"/> not determined	Other:	

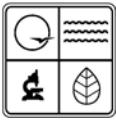

LOCATION MAP (include north arrow)

SITE MAP/PLAN (include north arrow)

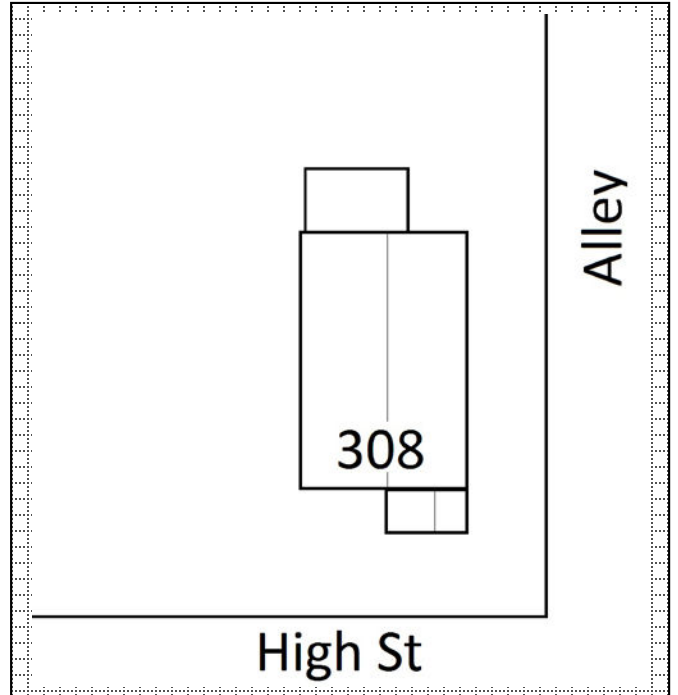
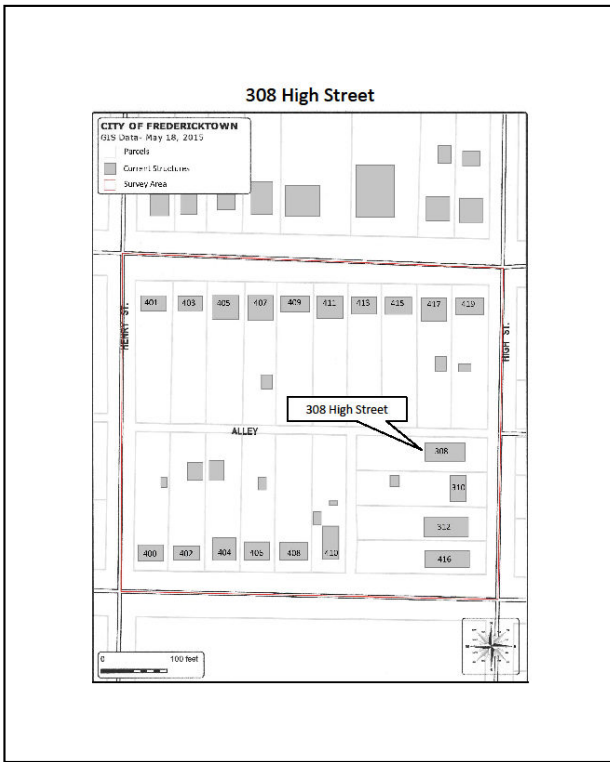

PHOTOGRAPH

Photographer: Scott Bates	Date: 5/19/2015	Description: East façade, facing west
------------------------------	--------------------	--

Insert photograph of primary structure on property.



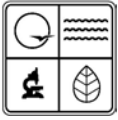

ADDITIONAL INFORMATION:

21. (cont.) History and significance. Expand box as necessary, or add continuation pages.

This house is one of 4 that were built in 1946 under contract of O.J. Ferguson and constructed in response to a need for housing due to the influx of miners in the area. This house is significant in its contribution to the local community as a reminder of the economic stimulus and social history of the people that reside in this area as well as a contributing factor to the architectural district in which it is to be found.

22. (cont.) Sources of information. Expand box as necessary, or add continuation pages.

Fredericktown, Phase I. Survey # MOAS001. 1988
Madison County Tax Assessor. 07-3.2-08-004-020-011.000
Missouri. Madison County. Deed Books, 1944—present. Office of the Recorder of Deeds, Fredericktown.
Democrat News (Fredericktown, MO)

40. (cont.) Description of environment and outbuildings. Expand box as necessary, or add continuation pages.

Building is located in the south east quadrant of Fredericktown, MO in a residential neighborhood. The building is located on High St and faces east with residential buildings across the street and to the north and south. A grassy area is located between the buildings to the north and south as well as a small grassy area to the east between the building and the street. A large grassy area is located to the rear of the building.

41. (cont.) Further description of important architectural features. Expand box as necessary, or add continuation pages.

This property is a one story front gabled Minimal Traditional style brick residence with a full basement. It contains a central doorway facing to the side with 6 over 6 sash windows on either side containing white decorative wood shutters. There is an attached carport on the southwest corner of the building.



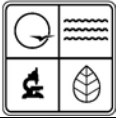

ARCHITECTURAL/HISTORIC INVENTORY FORM

1. Survey No. MOAS004-12		2. Survey name: Block 12, College Hill Addition, Fredericktown	
3. County: Madison		4. Address (Street No.) 310	Street (name) High Street
5. City: Fredericktown	Vicinity: <input type="checkbox"/>	6. UTM: 15 S / 739586 / 4159953	7. Township/Range/Section: T: 33 R: 07 S:08
8. Historic name (if known): "National Lead Housing"		9. Present/other name (if known):	
10. Ownership: <input checked="" type="checkbox"/> Private <input type="checkbox"/> Public		11a. Historic use (if known): Domestic: Single Dwelling	11b. Current use: Domestic: Single Dwelling

HISTORICAL INFORMATION

12. Construction date: Circa. 1946	15. Architect:	18. Previously surveyed? <input checked="" type="checkbox"/> Cite survey name in box 22 cont. (page 3)
13. Significant date/period:	16. Builder/contractor: O.J. Ferguson	19. On National Register? <input type="checkbox"/> individual <input type="checkbox"/> district Cite nomination name in box 22 cont. (page 3)
14. Area(s) of significance: Social History Architecture	17. Original or significant owner:	20. National Register eligible? <input type="checkbox"/> individually eligible <input checked="" type="checkbox"/> district potential (<input type="checkbox"/> C <input checked="" type="checkbox"/> NC) <input type="checkbox"/> not eligible <input type="checkbox"/> not determined
21. History and significance on continuation page. <input checked="" type="checkbox"/>		22. Sources of information on continuation page. <input checked="" type="checkbox"/>

ARCHITECTURAL INFORMATION

23. Category of property: <input checked="" type="checkbox"/> building(s) <input type="checkbox"/> site <input type="checkbox"/> structure <input type="checkbox"/> object	30. Roof material: Metal	37. Windows: <input checked="" type="checkbox"/> historic <input type="checkbox"/> replacement Pane arrangement: 6/6
24. Vernacular or property type:	31. Chimney placement: Rear slope center	38. Acreage (rural): Visible from public road? <input checked="" type="checkbox"/>
25. Architectural Style: Minimal Traditional	32. Structural system: Wood Frame	39. Changes (describe in box 41 cont.): <input type="checkbox"/> Addition(s) Date(s): <input type="checkbox"/> Altered Date(s): <input type="checkbox"/> Moved Date(s): <input type="checkbox"/> Other Date(s): Endangered by:
26. Plan shape: Rectangular	33. Exterior wall cladding: Brick	
27. No. of stories: 1	34. Foundation material: Concrete Block	
28. No. of bays (1 st floor): 5	35. Basement type: Full	40. No. of outbuildings (describe in box 40 cont.): 1
29. Roof type: Gable	36. Front porch type/placement: Recessed Offset Left	41. Further description of building features and associated resources on continuation page. <input checked="" type="checkbox"/>

OTHER

42. Current owner/address: Thal, James & Kathryn 139 S Main Fredericktown, MO 63645	43. Form prepared by (name and org.): Scott Bates, City of Fredericktown 401 Saline St. Fredericktown, MO 63645	44. Survey date: 06/15/2015
		45. Date of revisions:

FOR SHPO USE

Date entered in inventory:	Level of survey <input type="checkbox"/> reconnaissance <input type="checkbox"/> intensive	Additional research needed? <input type="checkbox"/> yes <input type="checkbox"/> no
National Register Status: <input type="checkbox"/> listed <input type="checkbox"/> in listed district Name: <input type="checkbox"/> pending listing <input type="checkbox"/> eligible (individually) <input type="checkbox"/> eligible (district) <input type="checkbox"/> not eligible <input type="checkbox"/> not determined	Other:	

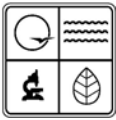

LOCATION MAP (include north arrow)

SITE MAP/PLAN (include north arrow)

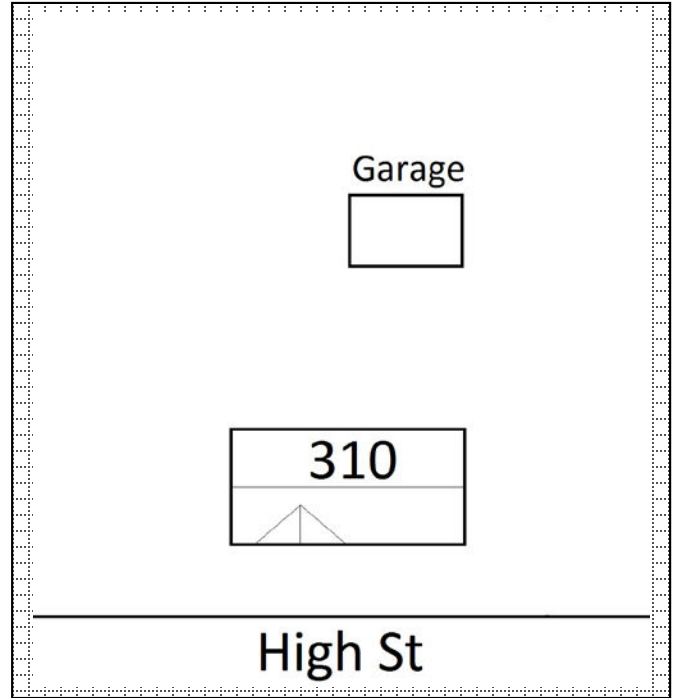
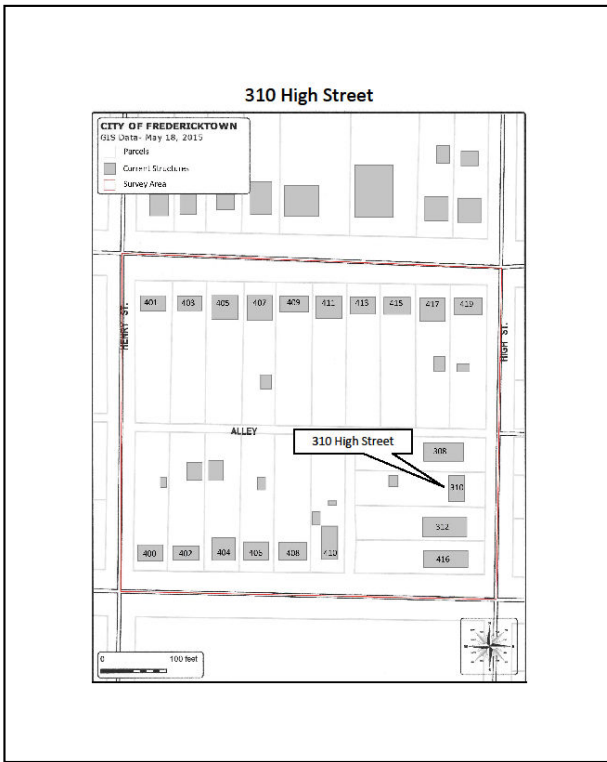

PHOTOGRAPH

Photographer: Scott Bates	Date: 5/19/2015	Description: East façade, facing west/ North & East elevations of garage, facing southw est
------------------------------	--------------------	--

Insert photograph of primary structure on property.



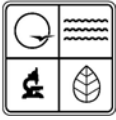

ADDITIONAL INFORMATION:

21. (cont.) History and significance. Expand box as necessary, or add continuation pages.

This house is one of 4 that were built in 1946 under contract of O.J. Ferguson and constructed in response to a need for housing due to the influx of miners in the area. This house is significant in its contribution to the local community as a reminder of the economic stimulus and social history of the people that reside in this area as well as a contributing factor to the architectural district in which it is to be found.

22. (cont.) Sources of information. Expand box as necessary, or add continuation pages.

Fredericktown, Phase I. Survey # MOAS001. 1988
Madison County Tax Assessor. 07-4.0-17-001-002-001.000
Missouri. Madison County. Deed Books, 1944—present. Office of the Recorder of Deeds, Fredericktown.
Democrat News (Fredericktown, MO)

40. (cont.) Description of environment and outbuildings. Expand box as necessary, or add continuation pages.

Building is located in the south east quadrant of Fredericktown, MO in a residential neighborhood. The building is located on High St and faces east with residential buildings across the street and to the north and south. A grassy area is located between the buildings to the north and south as well as a small grassy area to the east between the building and the street. A large grassy area is located to the rear of the building.

41. (cont.) Further description of important architectural features. Expand box as necessary, or add continuation pages.

This property is a one story side gabled Minimal Traditional style brick residence with a full basement. It contains an inset entryway to the far left side of the façade with a centrally located tripartite window containing 6 over 6 sashes and a 6 over 6 sash window on the right side of the façade. There is a one car garage located to the rear of the property.



310

BITE ME
TRUCK SERVICE



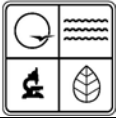

ARCHITECTURAL/HISTORIC INVENTORY FORM

1. Survey No. MOAS004-13		2. Survey name: Block 12, College Hill Addition, Fredericktown	
3. County: Madison		4. Address (Street No.) 312	Street (name) High Street
5. City: Fredericktown	Vicinity: <input type="checkbox"/>	6. UTM: 15 S / 739582 / 4159939	7. Township/Range/Section: T: 33 R: 07 S:08
8. Historic name (if known): "National Lead Housing"		9. Present/other name (if known):	
10. Ownership: <input checked="" type="checkbox"/> Private <input type="checkbox"/> Public		11a. Historic use (if known): Domestic: Single Dwelling	11b. Current use: Domestic: Single Dwelling

HISTORICAL INFORMATION

12. Construction date: Circa. 1946	15. Architect:	18. Previously surveyed? <input checked="" type="checkbox"/> Cite survey name in box 22 cont. (page 3)
13. Significant date/period:	16. Builder/contractor: O.J. Ferguson	19. On National Register? <input type="checkbox"/> individual <input type="checkbox"/> district Cite nomination name in box 22 cont. (page 3)
14. Area(s) of significance: Social History Architecture	17. Original or significant owner:	20. National Register eligible? <input type="checkbox"/> individually eligible <input checked="" type="checkbox"/> district potential (<input type="checkbox"/> C <input checked="" type="checkbox"/> NC) <input type="checkbox"/> not eligible <input type="checkbox"/> not determined
21. History and significance on continuation page. <input checked="" type="checkbox"/>		22. Sources of information on continuation page. <input checked="" type="checkbox"/>

ARCHITECTURAL INFORMATION

23. Category of property: <input checked="" type="checkbox"/> building(s) <input type="checkbox"/> site <input type="checkbox"/> structure <input type="checkbox"/> object	30. Roof material: Asphalt Shingle	37. Windows: <input checked="" type="checkbox"/> historic <input type="checkbox"/> replacement Pane arrangement: 6/6
24. Vernacular or property type:	31. Chimney placement: Straddle ridge center	38. Acreage (rural): Visible from public road? <input checked="" type="checkbox"/>
25. Architectural Style: Tudor Revival	32. Structural system: Wood Frame	39. Changes (describe in box 41 cont.): <input type="checkbox"/> Addition(s) Date(s): <input type="checkbox"/> Altered Date(s): <input type="checkbox"/> Moved Date(s): <input type="checkbox"/> Other Date(s): Endangered by:
26. Plan shape: Rectangular	33. Exterior wall cladding: Brick	
27. No. of stories: 1	34. Foundation material: Concrete Block	40. No. of outbuildings (describe in box 40 cont.): 0
28. No. of bays (1 st floor): 3	35. Basement type: Full	
29. Roof type: Gable	36. Front porch type/placement: Stoop Central	
41. Further description of building features and associated resources on continuation page. <input checked="" type="checkbox"/>		

OTHER

42. Current owner/address: Thal, James & Kathryn 139 S Main Fredericktown, MO 63645	43. Form prepared by (name and org.): Scott Bates, City of Fredericktown 401 Saline St. Fredericktown, MO 63645	44. Survey date: 06/15/2015
	45. Date of revisions:	

FOR SHPO USE

Date entered in inventory:	Level of survey <input type="checkbox"/> reconnaissance <input type="checkbox"/> intensive	Additional research needed? <input type="checkbox"/> yes <input type="checkbox"/> no
National Register Status: <input type="checkbox"/> listed <input type="checkbox"/> in listed district Name: <input type="checkbox"/> pending listing <input type="checkbox"/> eligible (individually) <input type="checkbox"/> eligible (district) <input type="checkbox"/> not eligible <input type="checkbox"/> not determined	Other:	

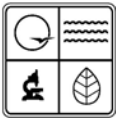

LOCATION MAP (include north arrow)

SITE MAP/PLAN (include north arrow)

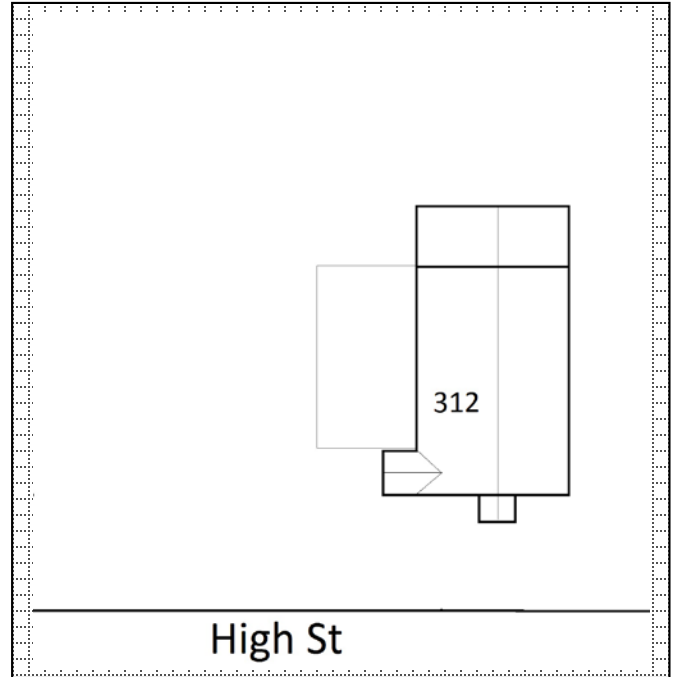
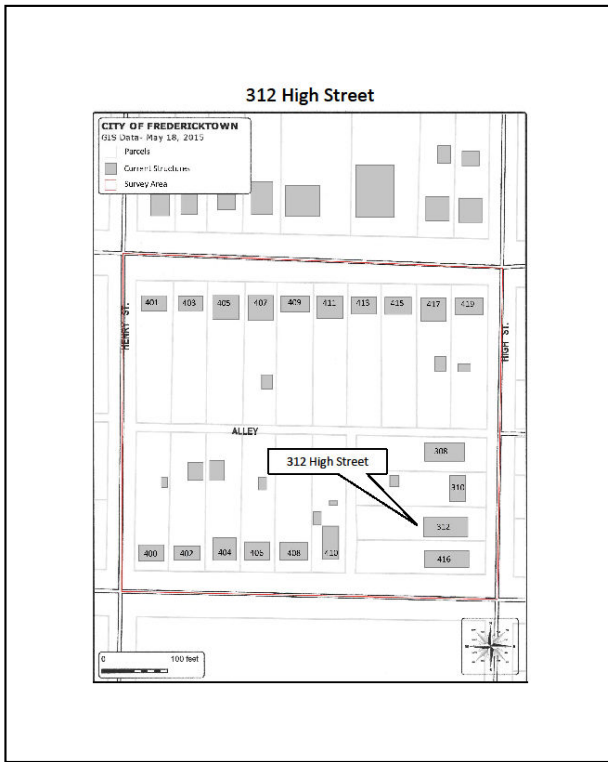

PHOTOGRAPH

Photographer: Scott Bates	Date: 5/19/2015	Description: East façade, facing west
------------------------------	--------------------	--

Insert photograph of primary structure on property.



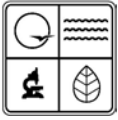

ADDITIONAL INFORMATION:

21. (cont.) History and significance. Expand box as necessary, or add continuation pages.

This house is one of 4 that were built in 1946 under contract of O.J. Ferguson and constructed in response to a need for housing due to the influx of miners in the area. This house is significant in its contribution to the local community as a reminder of the economic stimulus and social history of the people that reside in this area as well as a contributing factor to the architectural district in which it is to be found.

22. (cont.) Sources of information. Expand box as necessary, or add continuation pages.

Fredericktown, Phase I. Survey # MOAS001. 1988
Madison County Tax Assessor. 07-4.0-17-001-002-002.000
Missouri. Madison County. Deed Books, 1944—present. Office of the Recorder of Deeds, Fredericktown.
Democrat News (Fredericktown, MO)

40. (cont.) Description of environment and outbuildings. Expand box as necessary, or add continuation pages.

Building is located in the south east quadrant of Fredericktown, MO in a residential neighborhood. The building is located on High St and faces east with residential buildings across the street and to the north and south. A grassy area is located between the buildings to the north and south as well as a small grassy area to the east between the building and the street. A large grassy area is located to the rear of the building.

41. (cont.) Further description of important architectural features. Expand box as necessary, or add continuation pages.

This property is a one story Minimal Traditional style brick residence with a full basement. It contains a central foyer with Tudor influence is flanked by 6 over 6 sash windows on either side. There is an attached carport on the south elevation of the building.



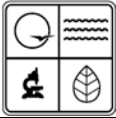

ARCHITECTURAL/HISTORIC INVENTORY FORM

1. Survey No. MOAS004-14		2. Survey name: Block 12, College Hill Addition, Fredericktown	
3. County: Madison		4. Address (Street No.) 400	Street (name) New berry Street
5. City: Fredericktown	Vicinity: <input type="checkbox"/>	6. UTM: 15 S / 739453 / 4159927	7. Township/Range/Section: T: 33 R: 07 S:08
8. Historic name (if known): "National Lead Housing"		9. Present/other name (if known):	
10. Ownership: <input checked="" type="checkbox"/> Private <input type="checkbox"/> Public		11a. Historic use (if known): Domestic: Single Dwelling	11b. Current use: Domestic: Single Dwelling

HISTORICAL INFORMATION

12. Construction date: Circa. 1944	15. Architect:	18. Previously surveyed? <input checked="" type="checkbox"/> Cite survey name in box 22 cont. (page 3)
13. Significant date/period:	16. Builder/contractor: Fredericktown Homes, Inc.	19. On National Register? <input type="checkbox"/> individual <input type="checkbox"/> district Cite nomination name in box 22 cont. (page 3)
14. Area(s) of significance: Social History Architecture	17. Original or significant owner:	20. National Register eligible? <input type="checkbox"/> individually eligible <input checked="" type="checkbox"/> district potential (<input checked="" type="checkbox"/> C <input type="checkbox"/> NC) <input type="checkbox"/> not eligible <input type="checkbox"/> not determined
21. History and significance on continuation page. <input checked="" type="checkbox"/>		22. Sources of information on continuation page. <input checked="" type="checkbox"/>

ARCHITECTURAL INFORMATION

23. Category of property: <input checked="" type="checkbox"/> building(s) <input type="checkbox"/> site <input type="checkbox"/> structure <input type="checkbox"/> object	30. Roof material: Asphalt Shingle	37. Windows: <input type="checkbox"/> historic <input checked="" type="checkbox"/> replacement Pane arrangement: 1/1
24. Vernacular or property type:	31. Chimney placement: N/A	38. Acreage (rural): Visible from public road? <input checked="" type="checkbox"/>
25. Architectural Style: Colonial Revival/ Cape Cod	32. Structural system: Wood Frame	39. Changes (describe in box 41 cont.): <input type="checkbox"/> Addition(s) Date(s): <input type="checkbox"/> Altered Date(s): <input type="checkbox"/> Moved Date(s): <input type="checkbox"/> Other Date(s): Endangered by:
26. Plan shape: Rectangular	33. Exterior wall cladding: Brick	
27. No. of stories: 1	34. Foundation material: Concrete Block	
28. No. of bays (1 st floor): 3	35. Basement type: Full	40. No. of outbuildings (describe in box 40 cont.): 0
29. Roof type: Gable	36. Front porch type/placement: Open Central	41. Further description of building features and associated resources on continuation page. <input checked="" type="checkbox"/>

OTHER

42. Current owner/address: Royce Weber 103 Park Ave Bonne Terre, MO 63628	43. Form prepared by (name and org.): Scott Bates, City of Fredericktown 401 Saline St. Fredericktown, MO 63645	44. Survey date: 06/15/2015
		45. Date of revisions:

FOR SHPO USE

Date entered in inventory:	Level of survey <input type="checkbox"/> reconnaissance <input type="checkbox"/> intensive	Additional research needed? <input type="checkbox"/> yes <input type="checkbox"/> no
National Register Status: <input type="checkbox"/> listed <input type="checkbox"/> in listed district Name: <input type="checkbox"/> pending listing <input type="checkbox"/> eligible (individually) <input type="checkbox"/> eligible (district) <input type="checkbox"/> not eligible <input type="checkbox"/> not determined	Other:	

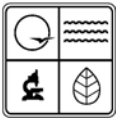

LOCATION MAP (include north arrow)

SITE MAP/PLAN (include north arrow)

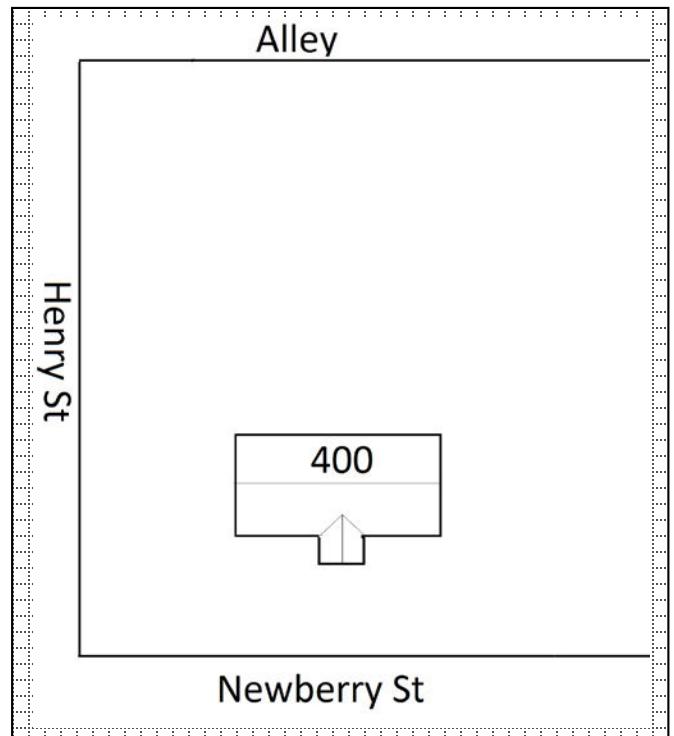
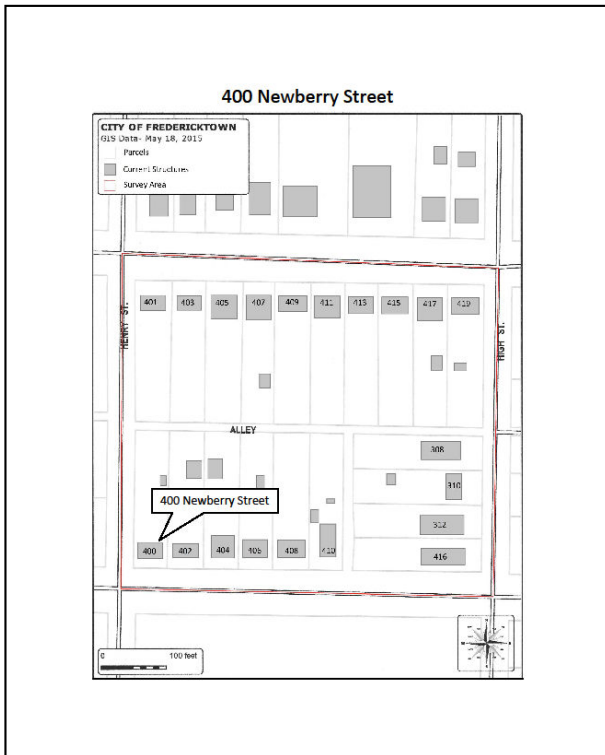

PHOTOGRAPH

Photographer: Scott Bates	Date: 5/19/2015	Description: South façade, facing north
------------------------------	--------------------	--

Insert photograph of primary structure on property.



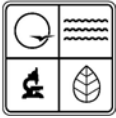

ADDITIONAL INFORMATION:

21. (cont.) History and significance. Expand box as necessary, or add continuation pages.

This house is one of 15 that were built in 1944 by the Wolff Construction Company under the supervision of Fredericktown Homes Inc. and were constructed in response to a need for housing due to the influx of miners in the area. This house is significant in its contribution to the local community as a reminder of the economic stimulus and social history of the people that reside in this area as well as a contributing factor to the architectural district in which it is to be found.

22. (cont.) Sources of information. Expand box as necessary, or add continuation pages.

Fredericktown, Phase I. Survey # MOAS001. 1988
Madison County Tax Assessor. 07-4.0-17-001-002-009.000
Missouri. Madison County. Deed Books, 1944—present. Office of the Recorder of Deeds, Fredericktown.
Democrat News (Fredericktown, MO)

40. (cont.) Description of environment and outbuildings. Expand box as necessary, or add continuation pages.

Building is located in the south east quadrant of Fredericktown, MO in a residential neighborhood. The building is located on the corner of Henry St and Newberry St and faces south toward Newberry St with the Elementary School across the street and residential buildings to the east. A grassy area is located between the building and the streets to the south and west. There is a small grassy area to the east between the buildings and a large grassy area to the rear of the building.

41. (cont.) Further description of important architectural features. Expand box as necessary, or add continuation pages.

This property is a one story Cape Cod style brick residence with a full basement. It contains a central doorway with 1 over 1 sash windows on either side containing white vinyl replacement shutters.



Welcome
Friends



ARCHITECTURAL/HISTORIC INVENTORY FORM

1. Survey No. MOAS004-15		2. Survey name: Block 12, College Hill Addition, Fredericktown	
3. County: Madison		4. Address (Street No.) 402	Street (name) New berry Street
5. City: Fredericktown	Vicinity: <input type="checkbox"/>	6. UTM: 15 S / 739470 / 4159927	7. Township/Range/Section: T: 33 R: 07 S:08
8. Historic name (if known): "National Lead Housing"		9. Present/other name (if known):	
10. Ownership: <input checked="" type="checkbox"/> Private <input type="checkbox"/> Public		11a. Historic use (if known): Domestic: Single Dwelling	11b. Current use: Domestic: Single Dwelling

HISTORICAL INFORMATION

12. Construction date: Circa. 1944	15. Architect:	18. Previously surveyed? <input checked="" type="checkbox"/> Cite survey name in box 22 cont. (page 3)
13. Significant date/period:	16. Builder/contractor: Fredericktown Homes, Inc.	19. On National Register? <input type="checkbox"/> individual <input type="checkbox"/> district Cite nomination name in box 22 cont. (page 3)
14. Area(s) of significance: Social History Architecture	17. Original or significant owner:	20. National Register eligible? <input type="checkbox"/> individually eligible <input checked="" type="checkbox"/> district potential (<input checked="" type="checkbox"/> C <input type="checkbox"/> NC) <input type="checkbox"/> not eligible <input type="checkbox"/> not determined
21. History and significance on continuation page. <input checked="" type="checkbox"/>		22. Sources of information on continuation page. <input checked="" type="checkbox"/>

ARCHITECTURAL INFORMATION

23. Category of property: <input checked="" type="checkbox"/> building(s) <input type="checkbox"/> site <input type="checkbox"/> structure <input type="checkbox"/> object	30. Roof material: Metal	37. Windows: <input checked="" type="checkbox"/> historic <input type="checkbox"/> replacement Pane arrangement: 3/1
24. Vernacular or property type:	31. Chimney placement: N/A	38. Acreage (rural): Visible from public road? <input checked="" type="checkbox"/>
25. Architectural Style: Colonial Revival/ Cape Cod	32. Structural system: Wood Frame	39. Changes (describe in box 41 cont.): <input type="checkbox"/> Addition(s) Date(s): <input type="checkbox"/> Altered Date(s): <input type="checkbox"/> Moved Date(s): <input type="checkbox"/> Other Date(s): Endangered by:
26. Plan shape: Rectangular	33. Exterior wall cladding: Brick	
27. No. of stories: 1	34. Foundation material: Concrete Block	
28. No. of bays (1 st floor): 3	35. Basement type: Full	40. No. of outbuildings (describe in box 40 cont.): 1
29. Roof type: Gable	36. Front porch type/placement: Open Central	41. Further description of building features and associated resources on continuation page. <input checked="" type="checkbox"/>

OTHER

42. Current owner/address: Vance Lashley 402 New berry St Fredericktown n, MO 63645	43. Form prepared by (name and org.): Scott Bates, City of Fredericktown 401 Saline St. Fredericktown n, MO 63645	44. Survey date: 06/15/2015
		45. Date of revisions:

FOR SHPO USE

Date entered in inventory:	Level of survey <input type="checkbox"/> reconnaissance <input type="checkbox"/> intensive	Additional research needed? <input type="checkbox"/> yes <input type="checkbox"/> no
National Register Status: <input type="checkbox"/> listed <input type="checkbox"/> in listed district Name: <input type="checkbox"/> pending listing <input type="checkbox"/> eligible (individually) <input type="checkbox"/> eligible (district) <input type="checkbox"/> not eligible <input type="checkbox"/> not determined	Other:	

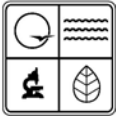

LOCATION MAP (include north arrow)

SITE MAP/PLAN (include north arrow)

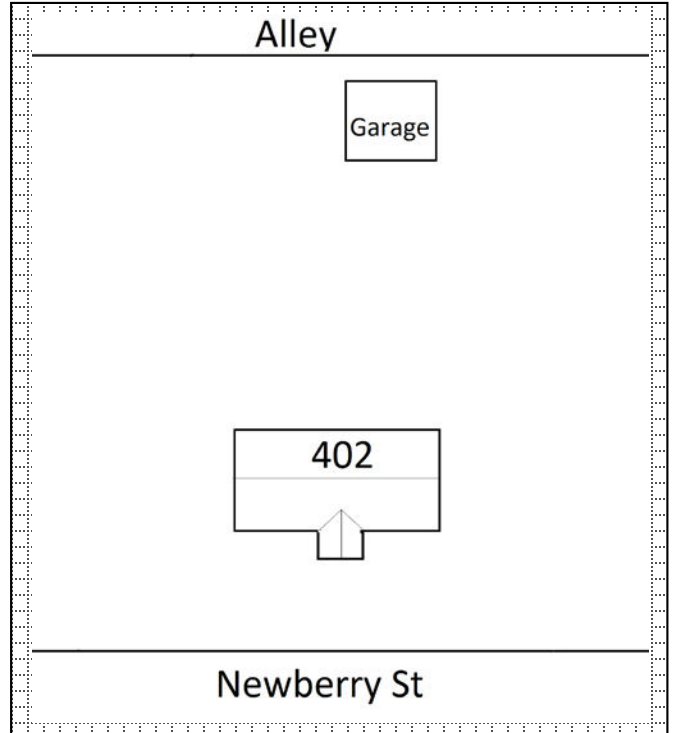
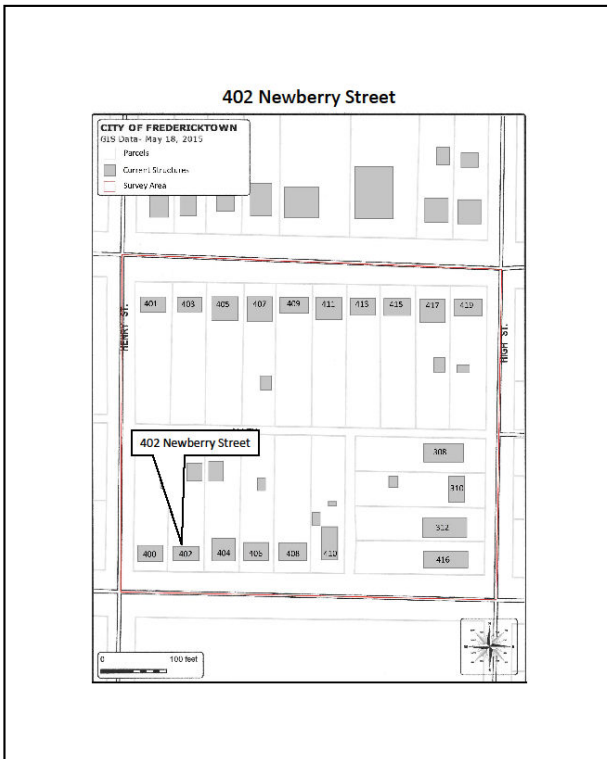

PHOTOGRAPH

Photographer: Scott Bates	Date: 5/19/2015	Description: South façade, facing north/ North elevation of garage, facing south
------------------------------	--------------------	---

Insert photograph of primary structure on property.



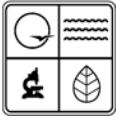

ADDITIONAL INFORMATION:

21. (cont.) History and significance. Expand box as necessary, or add continuation pages.

This house is one of 15 that were built in 1944 by the Wolff Construction Company under the supervision of Fredericktown Homes Inc. and were constructed in response to a need for housing due to the influx of miners in the area. This house is significant in its contribution to the local community as a reminder of the economic stimulus and social history of the people that reside in this area as well as a contributing factor to the architectural district in which it is to be found.

22. (cont.) Sources of information. Expand box as necessary, or add continuation pages.

Fredericktown, Phase I. Survey # MOAS001. 1988
Madison County Tax Assessor. 07-4.0-17-001-002-008.000
Missouri. Madison County. Deed Books, 1944—present. Office of the Recorder of Deeds, Fredericktown.
Democrat News (Fredericktown, MO)

40. (cont.) Description of environment and outbuildings. Expand box as necessary, or add continuation pages.

Building is located in the south east quadrant of Fredericktown, MO in a residential neighborhood. The building is located on Newberry St and faces south with the Elementary School across the street and residential buildings to the east and west. A grassy area is located between the buildings to the east and west as well as a small grassy area to the south between the building and the street. A large grassy area is located to the rear of the building.

41. (cont.) Further description of important architectural features. Expand box as necessary, or add continuation pages.

This property is a one story Cape Cod style brick residence with a full basement. It contains a central doorway with 3 over 1 sash windows on either side containing black replacement shutters. There is a medium sized garage located at the rear of the property.





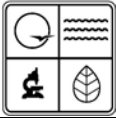

ARCHITECTURAL/HISTORIC INVENTORY FORM

1. Survey No. MOAS004-16		2. Survey name: Block 12, College Hill Addition, Fredericktown	
3. County: Madison		4. Address (Street No.) 404	Street (name) New berry Street
5. City: Fredericktown	Vicinity: <input type="checkbox"/>	6. UTM: 15 S / 739484 / 4159927	7. Township/Range/Section: T: 33 R: 07 S:08
8. Historic name (if known): "National Lead Housing"		9. Present/other name (if known):	
10. Ownership: <input checked="" type="checkbox"/> Private <input type="checkbox"/> Public		11a. Historic use (if known): Domestic: Single Dwelling	11b. Current use: Domestic: Single Dwelling

HISTORICAL INFORMATION

12. Construction date: Circa. 1944	15. Architect:	18. Previously surveyed? <input checked="" type="checkbox"/> Cite survey name in box 22 cont. (page 3)
13. Significant date/period:	16. Builder/contractor: Fredericktown Homes, Inc.	19. On National Register? <input type="checkbox"/> individual <input type="checkbox"/> district Cite nomination name in box 22 cont. (page 3)
14. Area(s) of significance: Social History Architecture	17. Original or significant owner:	20. National Register eligible? <input type="checkbox"/> individually eligible <input checked="" type="checkbox"/> district potential (<input checked="" type="checkbox"/> C <input type="checkbox"/> NC) <input type="checkbox"/> not eligible <input type="checkbox"/> not determined
21. History and significance on continuation page. <input checked="" type="checkbox"/>		22. Sources of information on continuation page. <input checked="" type="checkbox"/>

ARCHITECTURAL INFORMATION

23. Category of property: <input checked="" type="checkbox"/> building(s) <input type="checkbox"/> site <input type="checkbox"/> structure <input type="checkbox"/> object	30. Roof material: Metal	37. Windows: <input type="checkbox"/> historic <input checked="" type="checkbox"/> replacement Pane arrangement: 1/1
24. Vernacular or property type:	31. Chimney placement: N/A	38. Acreage (rural): Visible from public road? <input checked="" type="checkbox"/>
25. Architectural Style: Colonial Revival/ Cape Cod	32. Structural system: Wood Frame	39. Changes (describe in box 41 cont.): <input type="checkbox"/> Addition(s) Date(s): <input type="checkbox"/> Altered Date(s): <input type="checkbox"/> Moved Date(s): <input type="checkbox"/> Other Date(s): Endangered by:
26. Plan shape: Rectangular	33. Exterior wall cladding: Brick	
27. No. of stories: 1	34. Foundation material: Concrete Block	
28. No. of bays (1 st floor): 3	35. Basement type: Full	40. No. of outbuildings (describe in box 40 cont.): 1
29. Roof type: Gable	36. Front porch type/placement: Open Central	41. Further description of building features and associated resources on continuation page. <input checked="" type="checkbox"/>

OTHER

42. Current owner/address: Pippin, Timothy & Jo 1914 Madison 404 Fredericktown, MO 63645	43. Form prepared by (name and org.): Scott Bates, City of Fredericktown 401 Saline St. Fredericktown, MO 63645	44. Survey date: 06/15/2015
		45. Date of revisions:

FOR SHPO USE

Date entered in inventory:	Level of survey <input type="checkbox"/> reconnaissance <input type="checkbox"/> intensive	Additional research needed? <input type="checkbox"/> yes <input type="checkbox"/> no
National Register Status: <input type="checkbox"/> listed <input type="checkbox"/> in listed district Name: <input type="checkbox"/> pending listing <input type="checkbox"/> eligible (individually) <input type="checkbox"/> eligible (district) <input type="checkbox"/> not eligible <input type="checkbox"/> not determined	Other:	

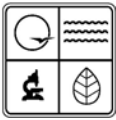

LOCATION MAP (include north arrow)

SITE MAP/PLAN (include north arrow)

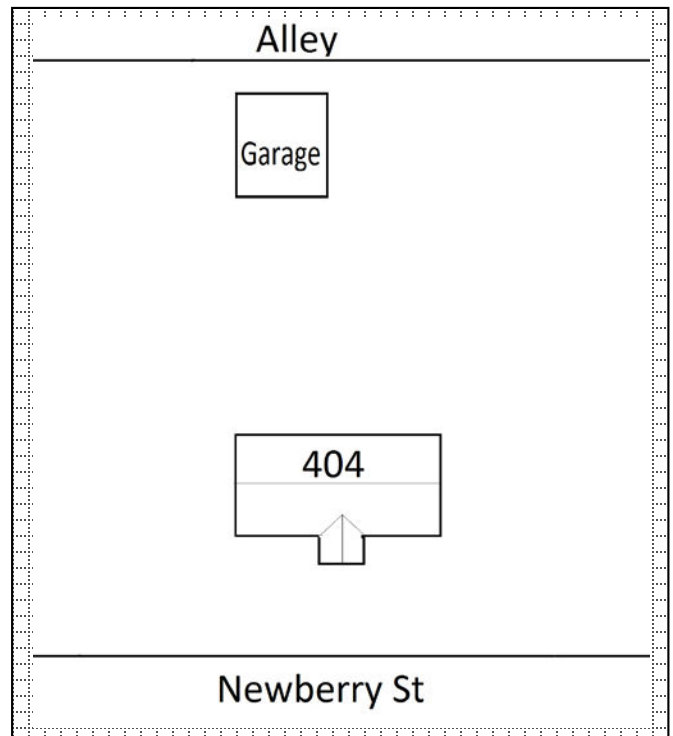
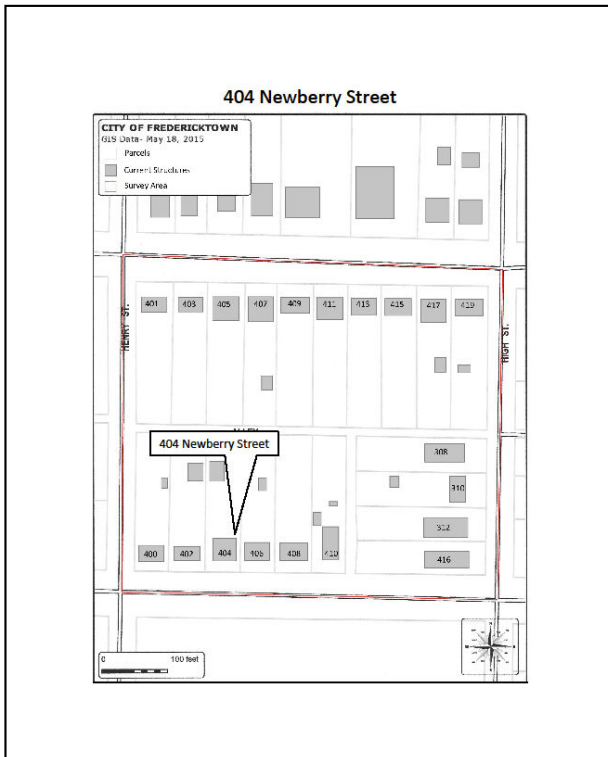

PHOTOGRAPH

Photographer: Scott Bates	Date: 5/19/2015	Description: South façade, facing north/ North elevation of garage, facing south
------------------------------	--------------------	---

Insert photograph of primary structure on property.



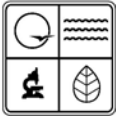

ADDITIONAL INFORMATION:

21. (cont.) History and significance. Expand box as necessary, or add continuation pages.

This house is one of 15 that were built in 1944 by the Wolff Construction Company under the supervision of Fredericktown Homes Inc. and were constructed in response to a need for housing due to the influx of miners in the area. This house is significant in its contribution to the local community as a reminder of the economic stimulus and social history of the people that reside in this area as well as a contributing factor to the architectural district in which it is to be found.

22. (cont.) Sources of information. Expand box as necessary, or add continuation pages.

Fredericktown, Phase I. Survey # MOAS001. 1988
Madison County Tax Assessor. 07-4.0-17-001-002-007.000
Missouri. Madison County. Deed Books, 1944—present. Office of the Recorder of Deeds, Fredericktown.
Democrat News (Fredericktown, MO)

40. (cont.) Description of environment and outbuildings. Expand box as necessary, or add continuation pages.

Building is located in the south east quadrant of Fredericktown, MO in a residential neighborhood. The building is located on Newberry St and faces south with the Elementary School across the street and residential buildings to the east and west. A grassy area is located between the buildings to the east and west as well as a small grassy area to the south between the building and the street. A large grassy area is located to the rear of the building.

41. (cont.) Further description of important architectural features. Expand box as necessary, or add continuation pages.

This property is a one story Cape Cod style brick residence with a full basement. It contains a central doorway with 1 over 1 sash windows on either side. There is also a medium sized garage located at the rear of the property.





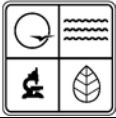

ARCHITECTURAL/HISTORIC INVENTORY FORM

1. Survey No. MOAS004-17		2. Survey name: Block 12, College Hill Addition, Fredericktown	
3. County: Madison		4. Address (Street No.) 406	Street (name) New berry Street
5. City: Fredericktown	Vicinity: <input type="checkbox"/>	6. UTM: 15 S / 739500 / 4159926	7. Township/Range/Section: T: 33 R: 07 S:08
8. Historic name (if known): "National Lead Housing"		9. Present/other name (if known):	
10. Ownership: <input checked="" type="checkbox"/> Private <input type="checkbox"/> Public		11a. Historic use (if known): Domestic: Single Dwelling	11b. Current use: Domestic: Single Dwelling

HISTORICAL INFORMATION

12. Construction date: Circa. 1944	15. Architect:	18. Previously surveyed? <input checked="" type="checkbox"/> Cite survey name in box 22 cont. (page 3)
13. Significant date/period:	16. Builder/contractor: Fredericktown Homes, Inc.	19. On National Register? <input type="checkbox"/> individual <input type="checkbox"/> district Cite nomination name in box 22 cont. (page 3)
14. Area(s) of significance: Social History Architecture	17. Original or significant owner:	20. National Register eligible? <input type="checkbox"/> individually eligible <input checked="" type="checkbox"/> district potential (<input checked="" type="checkbox"/> C <input type="checkbox"/> NC) <input type="checkbox"/> not eligible <input type="checkbox"/> not determined
21. History and significance on continuation page. <input checked="" type="checkbox"/>		22. Sources of information on continuation page. <input checked="" type="checkbox"/>

ARCHITECTURAL INFORMATION

23. Category of property: <input checked="" type="checkbox"/> building(s) <input type="checkbox"/> site <input type="checkbox"/> structure <input type="checkbox"/> object	30. Roof material: Asphalt Shingle	37. Windows: <input type="checkbox"/> historic <input checked="" type="checkbox"/> replacement Pane arrangement: 6/6
24. Vernacular or property type:	31. Chimney placement: N/A	38. Acreage (rural): Visible from public road? <input checked="" type="checkbox"/>
25. Architectural Style: Colonial Revival/ Cape Cod	32. Structural system: Wood Frame	39. Changes (describe in box 41 cont.): <input type="checkbox"/> Addition(s) Date(s): <input type="checkbox"/> Altered Date(s): <input type="checkbox"/> Moved Date(s): <input type="checkbox"/> Other Date(s): Endangered by:
26. Plan shape: Rectangular	33. Exterior wall cladding: Brick	
27. No. of stories: 1	34. Foundation material: Concrete Block	
28. No. of bays (1 st floor): 3	35. Basement type: Full	40. No. of outbuildings (describe in box 40 cont.): 2
29. Roof type: Gable	36. Front porch type/placement: Open Central	41. Further description of building features and associated resources on continuation page. <input checked="" type="checkbox"/>

OTHER

42. Current owner/address: Cooper, Steven & Patricia 406 New berry St Fredericktown, MO 63645	43. Form prepared by (name and org.): Scott Bates, City of Fredericktown 401 Saline St. Fredericktown, MO 63645	44. Survey date: 06/15/2015
		45. Date of revisions:

FOR SHPO USE

Date entered in inventory:	Level of survey <input type="checkbox"/> reconnaissance <input type="checkbox"/> intensive	Additional research needed? <input type="checkbox"/> yes <input type="checkbox"/> no
National Register Status: <input type="checkbox"/> listed <input type="checkbox"/> in listed district Name: <input type="checkbox"/> pending listing <input type="checkbox"/> eligible (individually) <input type="checkbox"/> eligible (district) <input type="checkbox"/> not eligible <input type="checkbox"/> not determined	Other:	

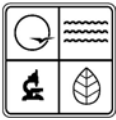

LOCATION MAP (include north arrow)

SITE MAP/PLAN (include north arrow)

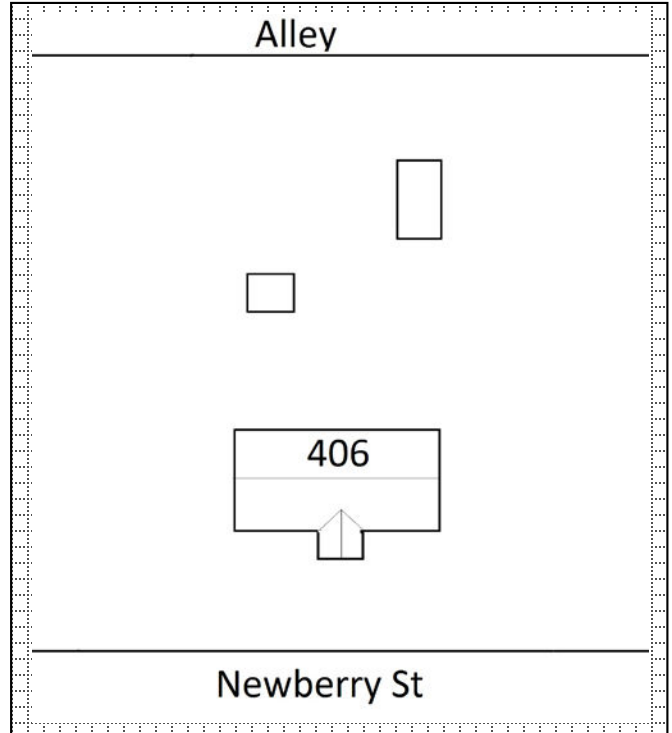
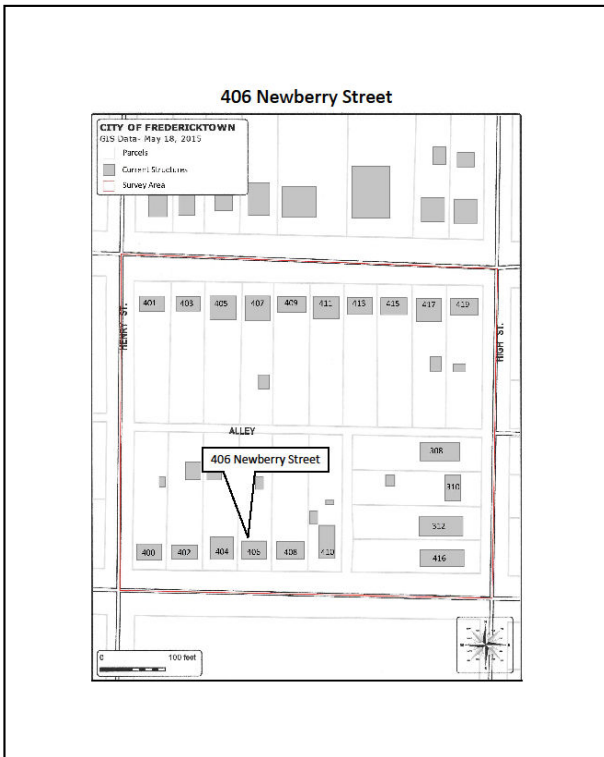

PHOTOGRAPH

Photographer: Scott Bates	Date: 5/19/2015	Description: South façade, facing north/ North & west elevations of garage, facing southeast
------------------------------	--------------------	---

Insert photograph of primary structure on property.



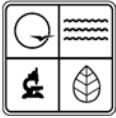

ADDITIONAL INFORMATION:

21. (cont.) History and significance. Expand box as necessary, or add continuation pages.

This house is one of 15 that were built in 1944 by the Wolff Construction Company under the supervision of Fredericktown Homes Inc. and were constructed in response to a need for housing due to the influx of miners in the area. This house is significant in its contribution to the local community as a reminder of the economic stimulus and social history of the people that reside in this area as well as a contributing factor to the architectural district in which it is to be found.

22. (cont.) Sources of information. Expand box as necessary, or add continuation pages.

Fredericktown, Phase I. Survey # MOAS001. 1988
Madison County Tax Assessor. 07-4.0-17-001-002-006.000
Missouri. Madison County. Deed Books, 1944—present. Office of the Recorder of Deeds, Fredericktown.
Democrat News (Fredericktown, MO)

40. (cont.) Description of environment and outbuildings. Expand box as necessary, or add continuation pages.

Building is located in the south east quadrant of Fredericktown, MO in a residential neighborhood. The building is located on Newberry St and faces south with the Elementary School across the street and residential buildings to the east and west. A grassy area is located between the buildings to the east and west as well as a small grassy area to the south between the building and the street. A large grassy area is located to the rear of the building.

41. (cont.) Further description of important architectural features. Expand box as necessary, or add continuation pages.

This property is a one story Cape Cod style brick residence with a full basement. It contains a central doorway with 6 over 6 sash windows on either side containing black replacement shutters. There is a small shed located behind the house on the west side of the property and a larger garage located to the rear of the property on the east side.





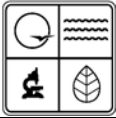

ARCHITECTURAL/HISTORIC INVENTORY FORM

1. Survey No. MOAS004-18		2. Survey name: Block 12, College Hill Addition, Fredericktown	
3. County: Madison		4. Address (Street No.) 408	Street (name) New berry Street
5. City: Fredericktown	Vicinity: <input type="checkbox"/>	6. UTM: 15 S / 739515 / 4159926	7. Township/Range/Section: T: 33 R: 07 S:08
8. Historic name (if known): "National Lead Housing"		9. Present/other name (if known):	
10. Ownership: <input checked="" type="checkbox"/> Private <input type="checkbox"/> Public		11a. Historic use (if known): Domestic: Single Dwelling	11b. Current use: Domestic: Single Dwelling

HISTORICAL INFORMATION

12. Construction date: Circa. 1944	15. Architect:	18. Previously surveyed? <input checked="" type="checkbox"/> Cite survey name in box 22 cont. (page 3)
13. Significant date/period:	16. Builder/contractor: Fredericktown Homes, Inc.	19. On National Register? <input type="checkbox"/> individual <input type="checkbox"/> district Cite nomination name in box 22 cont. (page 3)
14. Area(s) of significance: Social History Architecture	17. Original or significant owner:	20. National Register eligible? <input type="checkbox"/> individually eligible <input checked="" type="checkbox"/> district potential (<input checked="" type="checkbox"/> C <input type="checkbox"/> NC) <input type="checkbox"/> not eligible <input type="checkbox"/> not determined
21. History and significance on continuation page. <input checked="" type="checkbox"/>		22. Sources of information on continuation page. <input checked="" type="checkbox"/>

ARCHITECTURAL INFORMATION

23. Category of property: <input checked="" type="checkbox"/> building(s) <input type="checkbox"/> site <input type="checkbox"/> structure <input type="checkbox"/> object	30. Roof material: Asphalt Shingle	37. Windows: <input checked="" type="checkbox"/> historic <input checked="" type="checkbox"/> replacement Pane arrangement: 3/1 historic & 1/1 replacement
24. Vernacular or property type:	31. Chimney placement: N/A	38. Acreage (rural): Visible from public road? <input checked="" type="checkbox"/>
25. Architectural Style: Colonial Revival/ Cape Cod	32. Structural system: Wood Frame	39. Changes (describe in box 41 cont.): <input type="checkbox"/> Addition(s) Date(s): <input type="checkbox"/> Altered Date(s): <input type="checkbox"/> Moved Date(s): <input type="checkbox"/> Other Date(s): Endangered by:
26. Plan shape: Rectangular	33. Exterior wall cladding: Brick	
27. No. of stories: 1	34. Foundation material: Concrete Block	
28. No. of bays (1 st floor): 3	35. Basement type: Full	40. No. of outbuildings (describe in box 40 cont.): 0
29. Roof type: Gable	36. Front porch type/placement: Open Central	41. Further description of building features and associated resources on continuation page. <input checked="" type="checkbox"/>

OTHER

42. Current owner/address: Dennis H Dunn II 408 New berry St Fredericktown, MO 63645	43. Form prepared by (name and org.): Scott Bates, City of Fredericktown 401 Saline St. Fredericktown, MO 63645	44. Survey date: 06/15/2015
		45. Date of revisions:

FOR SHPO USE

Date entered in inventory:	Level of survey <input type="checkbox"/> reconnaissance <input type="checkbox"/> intensive	Additional research needed? <input type="checkbox"/> yes <input type="checkbox"/> no
National Register Status: <input type="checkbox"/> listed <input type="checkbox"/> in listed district Name: <input type="checkbox"/> pending listing <input type="checkbox"/> eligible (individually) <input type="checkbox"/> eligible (district) <input type="checkbox"/> not eligible <input type="checkbox"/> not determined	Other:	

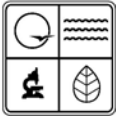

LOCATION MAP (include north arrow)

SITE MAP/PLAN (include north arrow)

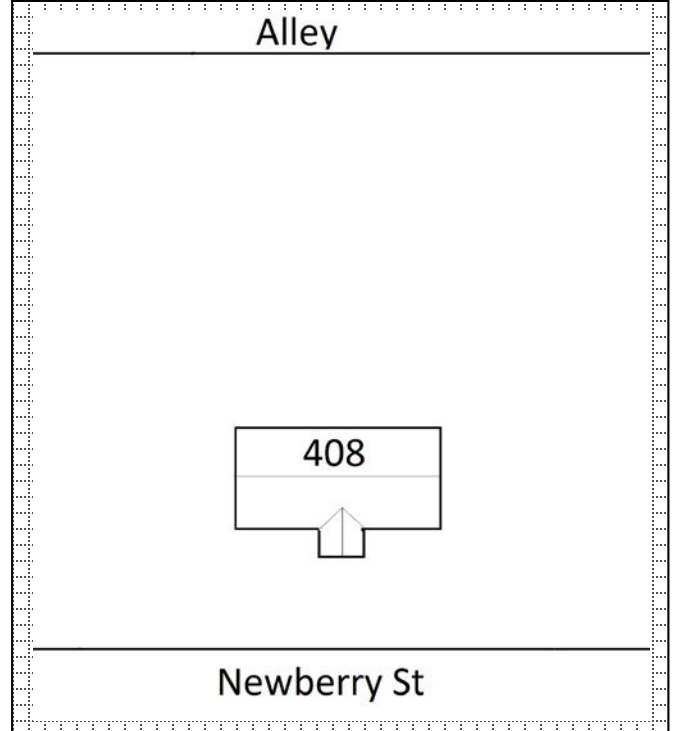
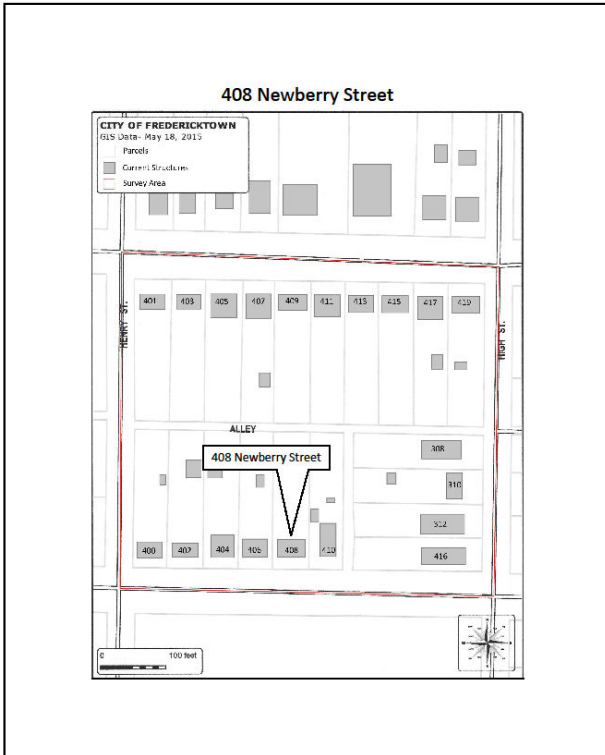

PHOTOGRAPH

Photographer: Scott Bates	Date: 5/19/2015	Description: South façade, facing north
------------------------------	--------------------	--

Insert photograph of primary structure on property.



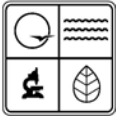

ADDITIONAL INFORMATION:

21. (cont.) History and significance. Expand box as necessary, or add continuation pages.

This house is one of 15 that were built in 1944 by the Wolff Construction Company under the supervision of Fredericktown Homes Inc. and were constructed in response to a need for housing due to the influx of miners in the area. This house is significant in its contribution to the local community as a reminder of the economic stimulus and social history of the people that reside in this area as well as a contributing factor to the architectural district in which it is to be found.

22. (cont.) Sources of information. Expand box as necessary, or add continuation pages.

Fredericktown, Phase I. Survey # MOAS001. 1988
Madison County Tax Assessor. 07-4.0-17-001-002-005.000
Missouri. Madison County. Deed Books, 1944—present. Office of the Recorder of Deeds, Fredericktown.
Democrat News (Fredericktown, MO)

40. (cont.) Description of environment and outbuildings. Expand box as necessary, or add continuation pages.

Building is located in the south east quadrant of Fredericktown, MO in a residential neighborhood. The building is located on Newberry St and faces south with the Elementary School across the street and residential buildings to the east and west. A grassy area is located between the buildings to the east and west as well as a small grassy area to the south between the building and the street. A large grassy area is located to the rear of the building.

41. (cont.) Further description of important architectural features. Expand box as necessary, or add continuation pages.

This property is a one story Cape Cod style brick residence with a full basement. It contains a central doorway with 3 over 1 sash windows on either side.



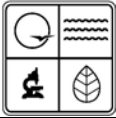

ARCHITECTURAL/HISTORIC INVENTORY FORM

1. Survey No. MOAS004-19		2. Survey name: Block 12, College Hill Addition, Fredericktown	
3. County: Madison		4. Address (Street No.) 410	Street (name) New berry Street
5. City: Fredericktown	Vicinity: <input type="checkbox"/>	6. UTM: 15 S / 739530 / 4159930	7. Township/Range/Section: T: 33 R: 07 S:08
8. Historic name (if known): "National Lead Housing"		9. Present/other name (if known):	
10. Ownership: <input checked="" type="checkbox"/> Private <input type="checkbox"/> Public		11a. Historic use (if known): Domestic: Single Dwelling	11b. Current use: Domestic: Single Dwelling

HISTORICAL INFORMATION

12. Construction date: Circa. 1946	15. Architect:	18. Previously surveyed? <input checked="" type="checkbox"/> Cite survey name in box 22 cont. (page 3)
13. Significant date/period:	16. Builder/contractor: Frank Cheek & Floyd Mouser	19. On National Register? <input type="checkbox"/> individual <input type="checkbox"/> district Cite nomination name in box 22 cont. (page 3)
14. Area(s) of significance: Social History Architecture	17. Original or significant owner:	20. National Register eligible? <input type="checkbox"/> individually eligible <input checked="" type="checkbox"/> district potential (<input type="checkbox"/> C <input checked="" type="checkbox"/> NC) <input type="checkbox"/> not eligible <input type="checkbox"/> not determined
21. History and significance on continuation page. <input checked="" type="checkbox"/>		22. Sources of information on continuation page. <input checked="" type="checkbox"/>

ARCHITECTURAL INFORMATION

23. Category of property: <input checked="" type="checkbox"/> building(s) <input type="checkbox"/> site <input type="checkbox"/> structure <input type="checkbox"/> object	30. Roof material: Asphalt Shingle	37. Windows: <input type="checkbox"/> historic <input checked="" type="checkbox"/> replacement Pane arrangement: 1/1
24. Vernacular or property type:	31. Chimney placement: Left side	38. Acreage (rural): Visible from public road? <input checked="" type="checkbox"/>
25. Architectural Style:	32. Structural system: Wood Frame	39. Changes (describe in box 41 cont.): <input type="checkbox"/> Addition(s) Date(s): <input type="checkbox"/> Altered Date(s): <input type="checkbox"/> Moved Date(s): <input type="checkbox"/> Other Date(s): Endangered by:
26. Plan shape: Rectangular	33. Exterior wall cladding: Vinyl	
27. No. of stories: 2	34. Foundation material: Concrete Block	
28. No. of bays (1 st floor): 5	35. Basement type: Full	40. No. of outbuildings (describe in box 40 cont.): 1
29. Roof type: Gable	36. Front porch type/placement: Stoop Central	41. Further description of building features and associated resources on continuation page. <input checked="" type="checkbox"/>

OTHER

42. Current owner/address: McComack, Brenda Elaine Trust 410 New berry St Fredericktown, MO 63645	43. Form prepared by (name and org.): Scott Bates, City of Fredericktown 401 Saline St. Fredericktown, MO 63645	44. Survey date: 06/15/2015
		45. Date of revisions:

FOR SHPO USE

Date entered in inventory:	Level of survey <input type="checkbox"/> reconnaissance <input type="checkbox"/> intensive	Additional research needed? <input type="checkbox"/> yes <input type="checkbox"/> no
National Register Status: <input type="checkbox"/> listed <input type="checkbox"/> in listed district Name: <input type="checkbox"/> pending listing <input type="checkbox"/> eligible (individually) <input type="checkbox"/> eligible (district) <input type="checkbox"/> not eligible <input type="checkbox"/> not determined	Other:	

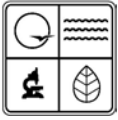

LOCATION MAP (include north arrow)

SITE MAP/PLAN (include north arrow)

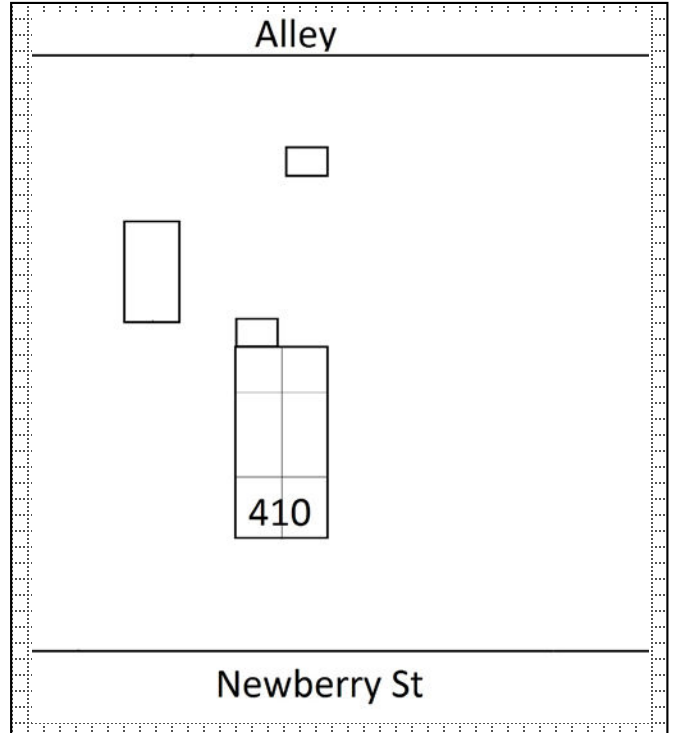
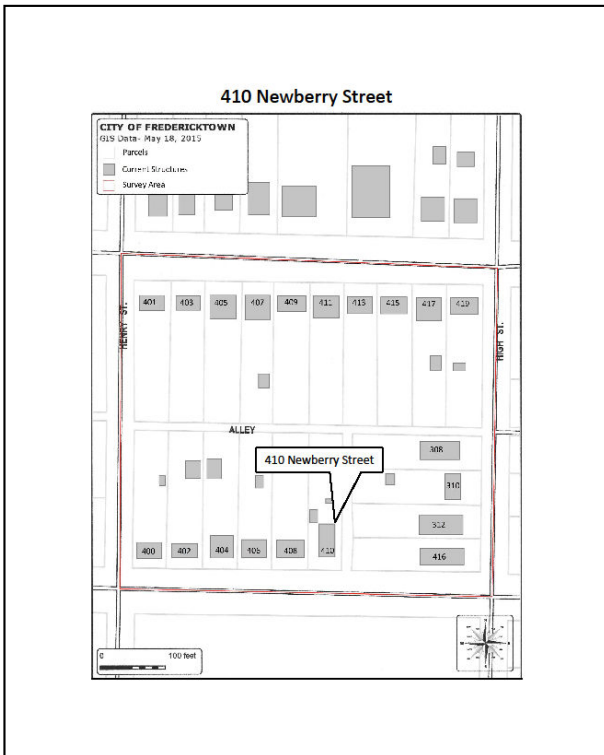

PHOTOGRAPH

Photographer: Scott Bates	Date: 5/19/2015	Description: South façade, facing north
------------------------------	--------------------	--

Insert photograph of primary structure on property.



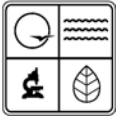

ADDITIONAL INFORMATION:

21. (cont.) History and significance. Expand box as necessary, or add continuation pages.

This house was constructed during the same period as the mining boom in the area associated with World War II and even though non-contributing to the district, still stands as a reminder of the economic stimulus from the mining industry in this area.

22. (cont.) Sources of information. Expand box as necessary, or add continuation pages.

Fredericktown, Phase I. Survey # MOAS001. 1988

Madison County Tax Assessor. 07-4.0-17-001-002-004.000

Missouri. Madison County. Deed Books, 1944—present. Office of the Recorder of Deeds, Fredericktown.

Democrat News (Fredericktown, MO)

40. (cont.) Description of environment and outbuildings. Expand box as necessary, or add continuation pages.

Building is located in the south east quadrant of Fredericktown, MO in a residential neighborhood. The building is located on Newberry St and faces south with the Elementary School across the street and residential buildings to the east and west. A grassy area is located between the buildings to the east and west as well as a small grassy area to the south between the building and the street. A large grassy area is located to the rear of the building.

41. (cont.) Further description of important architectural features. Expand box as necessary, or add continuation pages.

This building is a one story rectangular shape with a second story added atop the center of the building. A central doorway located on the south façade is flanked by paired windows with black shutters on either side. There is a small garage located off of the north west corner of the house.



410

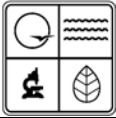

ARCHITECTURAL/HISTORIC INVENTORY FORM

1. Survey No. MOAS004-20		2. Survey name: Block 12, College Hill Addition, Fredericktown	
3. County: Madison		4. Address (Street No.) 416	Street (name) New berry Street
5. City: Fredericktown	Vicinity: <input type="checkbox"/>	6. UTM: 15 S / 739584 / 4159923	7. Township/Range/Section: T: 33 R: 07 S:08
8. Historic name (if known): "National Lead Housing"		9. Present/other name (if known):	
10. Ownership: <input checked="" type="checkbox"/> Private <input type="checkbox"/> Public		11a. Historic use (if known): Domestic: Single Dwelling	11b. Current use: Domestic: Single Dwelling

HISTORICAL INFORMATION

12. Construction date: Circa. 1946	15. Architect:	18. Previously surveyed? <input checked="" type="checkbox"/> Cite survey name in box 22 cont. (page 3)
13. Significant date/period:	16. Builder/contractor: O.J. Ferguson	19. On National Register? <input type="checkbox"/> individual <input type="checkbox"/> district Cite nomination name in box 22 cont. (page 3)
14. Area(s) of significance: Social History Architecture	17. Original or significant owner:	20. National Register eligible? <input type="checkbox"/> individually eligible <input checked="" type="checkbox"/> district potential (<input type="checkbox"/> C <input checked="" type="checkbox"/> NC) <input type="checkbox"/> not eligible <input type="checkbox"/> not determined
21. History and significance on continuation page. <input checked="" type="checkbox"/>		22. Sources of information on continuation page. <input checked="" type="checkbox"/>

ARCHITECTURAL INFORMATION

23. Category of property: <input checked="" type="checkbox"/> building(s) <input type="checkbox"/> site <input type="checkbox"/> structure <input type="checkbox"/> object	30. Roof material: Asphalt Shingle	37. Windows: <input type="checkbox"/> historic <input checked="" type="checkbox"/> replacement Pane arrangement: 1/1
24. Vernacular or property type:	31. Chimney placement: Right side	38. Acreage (rural): Visible from public road? <input checked="" type="checkbox"/>
25. Architectural Style: Ranch	32. Structural system: Wood Frame	39. Changes (describe in box 41 cont.): <input type="checkbox"/> Addition(s) Date(s): <input type="checkbox"/> Altered Date(s): <input type="checkbox"/> Moved Date(s): <input type="checkbox"/> Other Date(s): Endangered by:
26. Plan shape: Rectangular	33. Exterior wall cladding: Brick	
27. No. of stories: 1	34. Foundation material: Concrete Block	
28. No. of bays (1 st floor): 12	35. Basement type: Full	40. No. of outbuildings (describe in box 40 cont.): 0
29. Roof type: Gable	36. Front porch type/placement: Open Offset right	41. Further description of building features and associated resources on continuation page. <input checked="" type="checkbox"/>

OTHER

42. Current owner/address: Lauren Wright 416 New berry St Fredericktown, MO 63645	43. Form prepared by (name and org.): Scott Bates, City of Fredericktown 401 Saline St. Fredericktown, MO 63645	44. Survey date: 06/15/2015
	45. Date of revisions:	

FOR SHPO USE

Date entered in inventory:	Level of survey <input type="checkbox"/> reconnaissance <input type="checkbox"/> intensive	Additional research needed? <input type="checkbox"/> yes <input type="checkbox"/> no
National Register Status: <input type="checkbox"/> listed <input type="checkbox"/> in listed district Name: <input type="checkbox"/> pending listing <input type="checkbox"/> eligible (individually) <input type="checkbox"/> eligible (district) <input type="checkbox"/> not eligible <input type="checkbox"/> not determined	Other:	

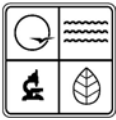

LOCATION MAP (include north arrow)

SITE MAP/PLAN (include north arrow)

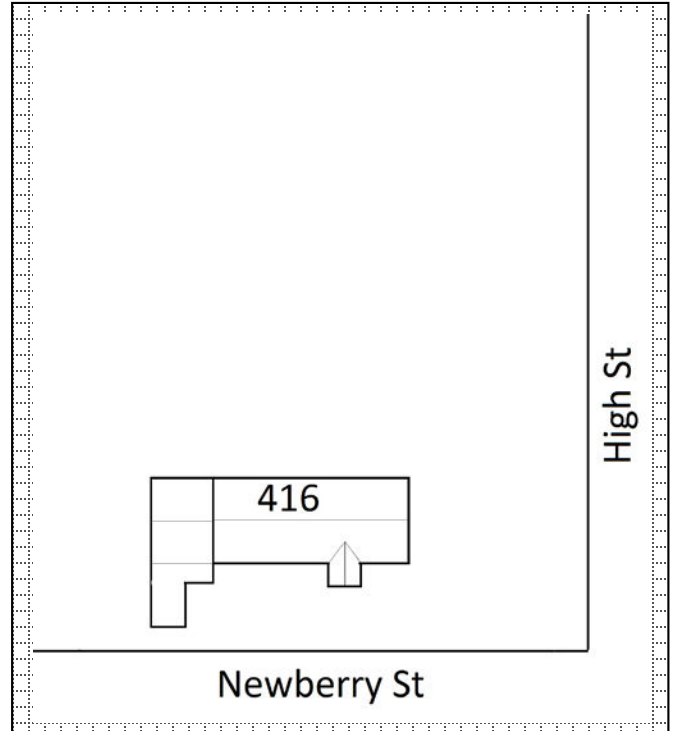
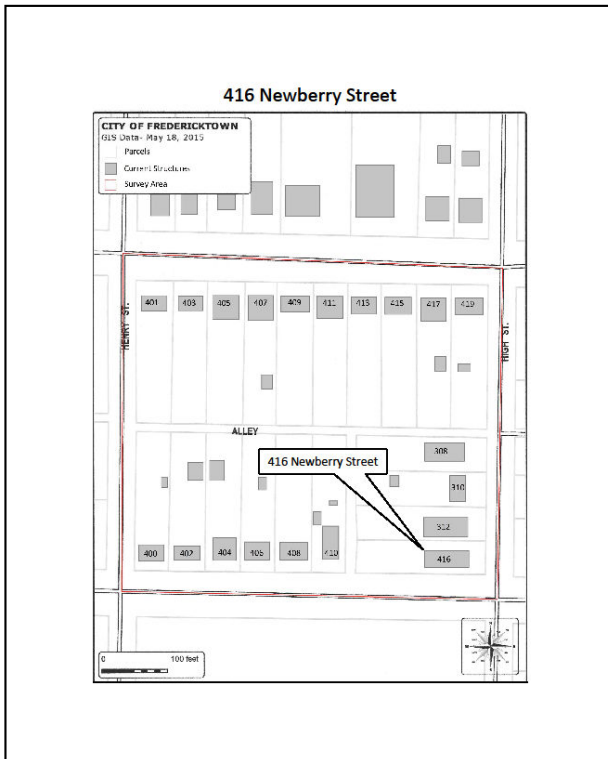

PHOTOGRAPH

Photographer: Scott Bates	Date: 5/19/2015	Description: South façade, facing north
------------------------------	--------------------	--

Insert photograph of primary structure on property.



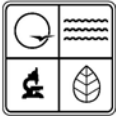

ADDITIONAL INFORMATION:

21. (cont.) History and significance. Expand box as necessary, or add continuation pages.

This house is one of 4 that were built in 1946 under contract of O.J. Ferguson and constructed in response to a need for housing due to the influx of miners in the area. This house is significant in its contribution to the local community as a reminder of the economic stimulus and social history of the people that reside in this area as well as a contributing factor to the architectural district in which it is to be found.

22. (cont.) Sources of information. Expand box as necessary, or add continuation pages.

Fredericktown, Phase I. Survey # MOAS001. 1988
Madison County Tax Assessor. 07-4.0-17-001-002-003.000
Missouri. Madison County. Deed Books, 1944—present. Office of the Recorder of Deeds, Fredericktown.
Democrat News (Fredericktown, MO)

40. (cont.) Description of environment and outbuildings. Expand box as necessary, or add continuation pages.

Building is located in the south east quadrant of Fredericktown, MO in a residential neighborhood. The building is located on the corner of High St and Newberry St and faces south toward Newberry St with the Elementary School across the street and residential buildings to the west. A grassy area is located between the building and the streets to the south and east. There is a small grassy area to the north between the buildings and a large grassy area to the west of the building.

41. (cont.) Further description of important architectural features. Expand box as necessary, or add continuation pages.

This property is a one story ranch style brick residence with a full basement. It contains a doorway that is slightly offset to the right with tripartite windows on either side. There is a set of smaller paired windows to the far west side of the façade with an attached one car garage.



415