



35th

Pasco

Previously Surveyed Area

Flora

Willys

2010-HUD-0268
3536-38 Flora
Kansas City, Jackson County, MO

 Project Area



ARCHITECTURAL/HISTORIC INVENTORY FORM

Survey No.: e-ivh-HFHFlora27

Survey No.: e-ivh-HFHFlora27		Survey Name(s)	
County: Jackson	City: Kansas City <input type="checkbox"/> Vicinity	Zip Code 64109	
Address: 3532 Flora Ave		Ownership: <input checked="" type="checkbox"/> Private <input type="checkbox"/> Public	
Historic Name:		Present Name:	
UTM: Zone: 15 E: N:	Township/Range/Section: Twn: 49 Rng: 33 Sec: 21		
Historic Use (if known): single family dwelling		Current Use: single family dwelling	
Legal Descrip: North 33 1/3 Feet Lot 9, Lydia Ave Park			

ARCHITECTURAL INFORMATION (Further description of features and resoruces on continuation page)

Property Category: Building	Chimney Placement: center ridge	Outbuildings (list, describe on continuation sheet:)
Arch. Style and/or Vernacular Type: bungalow	Structural: frame	
Plan shape: rectangular	Exterior Cladding: stucco/vinyl lap siding	Changes <input type="checkbox"/> Additions Date(s): <input type="checkbox"/> Alteration Date(s): <input type="checkbox"/> Moved Date(s): <input type="checkbox"/> Other Date(s): Endangered By:
No. of Stories: 1 1/2	Foundation Material: limestone	
No. of Bays (1st story): 2	Basement Type: full	
Roof Type: end gable	Front Porch Type: full width, stone posts, stone walls	
Roof Material: composition shingle	Acreage (rural):	
	Visible from Public Rd <input checked="" type="checkbox"/>	

HISTORICAL DATA: (See additional history and sources of information on continuation page)

Construction Date: 1901	Architect:	On Kansas City Register?:
Significant Date/Period:		
Areas of Significance:	Builder:	Date: Contributing?:
Original or Significant Owners:	Developer: W. Chaffee Whitehead	On National Register?:
National Register eligible?: <input type="checkbox"/> Individually Eligible <input type="checkbox"/> District Potential	Previous Surveys:	Date: Contributing?:
		Part of Multiple Property?:

OTHER:

Owner Name	Form prepared by (name and organization): Bradley Wolf, KCHPO	Survey Date: 6/20/2010
Owner Address		

FOR SHPO USE:

Date entered in inventory:	Level of Survey <input type="checkbox"/> reconnaissance <input type="checkbox"/> intensive	Additional Research Needed? <input type="checkbox"/> Yes <input type="checkbox"/> No
National Register Status <input type="checkbox"/> listed <input type="checkbox"/> in listed district	Other:	
Name: <input type="checkbox"/> pending listing <input type="checkbox"/> eligible (individually) <input type="checkbox"/> eligible (district) <input type="checkbox"/> not eligible <input type="checkbox"/> not determined		

Address: 3532

Flora

Ave

Photographer: Bradley Wolf

Photo Date 6/16/2010

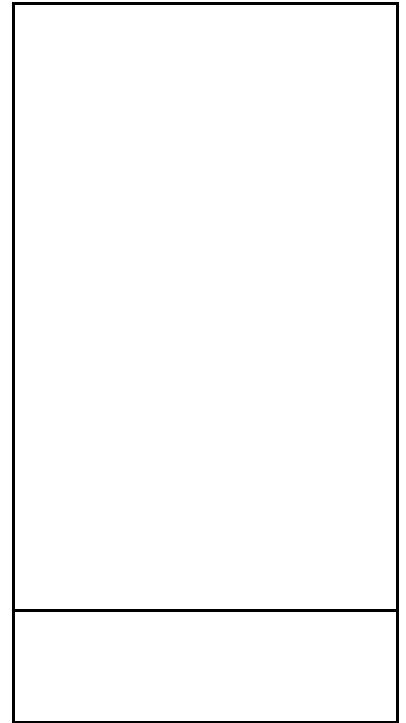

ADDITIONAL INFORMATION:

Description of Environment and Outbuildings:

Further Description of important architectural features:

History and Significance:

Eligibility: not eligible

This craftsman bungalow is a common style that would not be individually eligible, and due to demolitions and alterations on the block, there is little potential for a district.

Sources of Information:

Water Permit(s) #: 18832

Building Permit(s) #:

ARCHITECTURAL/HISTORIC INVENTORY FORM

Survey No.: e-ivh-HFHFlora28

Survey No.: e-ivh-HFHFlora28		Survey Name(s)	
County: Jackson	City: Kansas City	<input type="checkbox"/> Vicinity	Zip Code 64109
Address: 3533 Flora Ave		Ownership: <input checked="" type="checkbox"/> Private <input type="checkbox"/> Public	
Historic Name:		Present Name:	
UTM: Zone: 15 E:	N:	Township/Range/Section:	Twn: 49 Rng: 33 Sec: 21
Historic Use (if known): single family dwelling		Current Use: single family dwelling	
Legal Descrip: Lot 14, Norfolk Place			

ARCHITECTURAL INFORMATION (Further description of features and resoruces on continuation page)

Property Category: Building	Chimney Placement: north façade, interior	Outbuildings (list, describe on continuation sheet:)
Arch. Style and/or Vernacular Type: vernacular	Structural: frame	
Plan shape: irregular	Exterior Cladding: asbestos shingle	Changes <input type="checkbox"/> Additions Date(s): <input type="checkbox"/> Alteration Date(s): <input type="checkbox"/> Moved Date(s): <input type="checkbox"/> Other Date(s): Endangered By:
No. of Stories: 2	Foundation Material: limestone	
No. of Bays (1st story): 2	Basement Type: full	
Roof Type: cross gable	Front Porch Type: full width, shed roof, tapered posts, brick	
Roof Material: composition shingle	Acreage (rural):	
	Visible from Public Rd <input checked="" type="checkbox"/>	

HISTORICAL DATA: (See additional history and sources of information on continuation page)

Construction Date: 1904	Architect:	On Kansas City Register?:
Significant Date/Period:		
Areas of Significance:	Builder:	Date: Contributing?:
Original or Significant Owners:	Developer:	On National Register?:
National Register eligible?: <input type="checkbox"/> Individually Eligible <input type="checkbox"/> District Potential	Previous Surveys:	Date: Contributing?:
		Part of Multiple Property?:

OTHER:

Owner Name	Form prepared by (name and organization):	Survey Date:
Owner Address	Bradley Wolf, KCHPO	6/20/2010

FOR SHPO USE:

Date entered in inventory:	Level of Survey <input type="checkbox"/> reconnaissance <input type="checkbox"/> intensive	Additional Research Needed? <input type="checkbox"/> Yes <input type="checkbox"/> No
National Register Status <input type="checkbox"/> listed <input type="checkbox"/> in listed district	Other:	
Name: <input type="checkbox"/> pending listing <input type="checkbox"/> eligible (individually) <input type="checkbox"/> eligible (district) <input type="checkbox"/> not eligible <input type="checkbox"/> not determined		

Address: 3533

Flora

Ave

Photographer: Bradley Wolf

Photo Date 6/16/2010

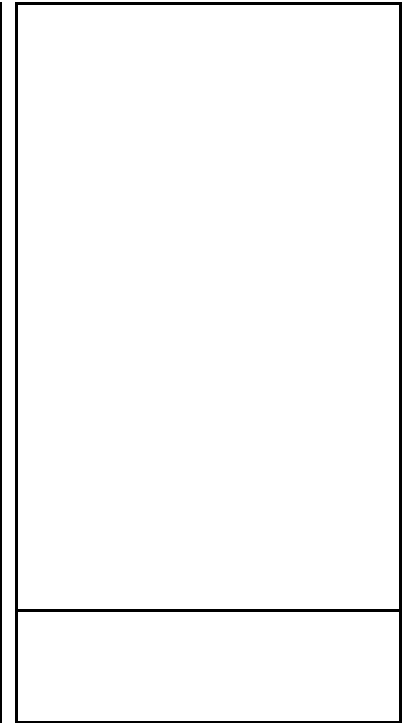

ADDITIONAL INFORMATION:

Description of Environment and Outbuildings:

Further Description of important architectural features:

History and Significance:

This vernacular victorian has had the original front porch, with turned posts and decorative barge boards, removed sometime after 1940 and a new porch with tapered posts and a low brick wall installed.

Eligibility: not eligible

This vernacular house is a common style that would not be individually eligible, and due to demolitions and alterations on the block, there is little potential for a district.

Sources of Information:

Water Permit(s) #:

Building Permit(s) #:

ARCHITECTURAL/HISTORIC INVENTORY FORM

Survey No.: e-ivh-HFHFlora29

Survey No.: e-ivh-HFHFlora29		Survey Name(s)	
County: Jackson	City: Kansas City <input type="checkbox"/> Vicinity	Zip Code 64109	
Address: 3534 Flora Ave		Ownership: <input checked="" type="checkbox"/> Private <input type="checkbox"/> Public	
Historic Name:		Present Name:	
UTM: Zone: 15 E: N:	Township/Range/Section: Twn: 49 Rng: 33 Sec: 21		
Historic Use (if known): single family dwelling		Current Use: single family dwelling	
Legal Descrip: South 16 2/3 Feet Lot 9 North 16 2/3 Feet Lot 10, Lydia Ave Park			

ARCHITECTURAL INFORMATION (Further description of features and resoruces on continuation page)

Property Category: Building	Chimney Placement: south façade interior	Outbuildings (list, describe on continuation sheet:)
Arch. Style and/or Vernacular Type: Folk Victorian	Structural: frame	
Plan shape: rectangular	Exterior Cladding: vinyl drop lap siding	Changes <input type="checkbox"/> Additions Date(s): <input type="checkbox"/> Alteration Date(s): <input type="checkbox"/> Moved Date(s): <input type="checkbox"/> Other Date(s): Endangered By:
No. of Stories: 1 1/2	Foundation Material: limestone	
No. of Bays (1st story): 2	Basement Type: full	
Roof Type: multigabled	Front Porch Type: inset-L, wood posts, wood railing	
Roof Material: composition shingle	Acreage (rural):	
	Visible from Public Rd <input checked="" type="checkbox"/>	

HISTORICAL DATA: (See additional history and sources of information on continuation page)

Construction Date: 1901	Architect:	On Kansas City Register?:
Significant Date/Period:		
Areas of Significance:	Builder:	Date: Contributing?:
Original or Significant Owners:	Developer: W. Chaffee Whitehead	On National Register?:
National Register eligible?: <input type="checkbox"/> Individually Eligible <input type="checkbox"/> District Potential	Previous Surveys:	Date: Contributing?:
		Part of Multiple Property?:

OTHER:

Owner Name	Form prepared by (name and organization): Bradley Wolf, KCHPO	Survey Date: 6/20/2010
Owner Address		

FOR SHPO USE:

Date entered in inventory:	Level of Survey <input type="checkbox"/> reconnaissance <input type="checkbox"/> intensive	Additional Research Needed? <input type="checkbox"/> Yes <input type="checkbox"/> No
National Register Status <input type="checkbox"/> listed <input type="checkbox"/> in listed district	Other:	
Name: <input type="checkbox"/> pending listing <input type="checkbox"/> eligible (individually) <input type="checkbox"/> eligible (district) <input type="checkbox"/> not eligible <input type="checkbox"/> not determined		

Address: 3534

Flora

Ave

Photographer: Bradley Wolf

Photo Date 6/16/2010

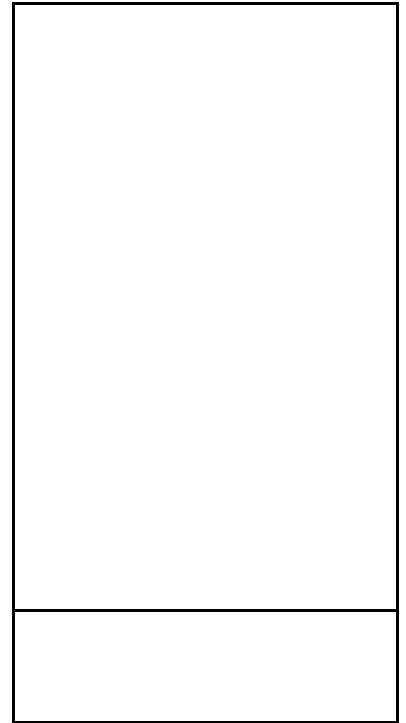

ADDITIONAL INFORMATION:

Description of Environment and Outbuildings:

Further Description of important architectural features:

The front porch posts, railing and floor are not original. There is a second story addition in the middle of the building with a gable roof. The windows and doors have been replaced with vinyl window units.

History and Significance:

Eligibility: not eligible

This vernacular folk victorian house is a common style that would not be individually eligible, and due to demolitions and alterations on the block, there is little potential for a district.

Sources of Information:

Water Permit(s) #: 18833

Building Permit(s) #:

ARCHITECTURAL/HISTORIC INVENTORY FORM

Survey No.: e-ivh-HFHFlora30

Survey No.: e-ivh-HFHFlora30		Survey Name(s)	
County: Jackson	City: Kansas City <input type="checkbox"/> Vicinity	Zip Code 64109	
Address: 3536 Flora Ave		Ownership: <input checked="" type="checkbox"/> Private <input type="checkbox"/> Public	
Historic Name:		Present Name:	
UTM: Zone: 15 E: N:	Township/Range/Section: Twn: 49 Rng: 33 Sec: 21		
Historic Use (if known): single family dwelling		Current Use: single family dwelling	
Legal Descrip: South 33 1/3 Feet Lot 10, Lydia Ave Park			

ARCHITECTURAL INFORMATION (Further description of features and resoruces on continuation page)

Property Category: Building	Chimney Placement: center ridge	Outbuildings (list, describe on continuation sheet:)
Arch. Style and/or Vernacular Type: Folk Victorian	Structural: frame	
Plan shape: rectangular	Exterior Cladding: vinyl lap siding	Changes <input type="checkbox"/> Additions Date(s): <input type="checkbox"/> Alteration Date(s): <input type="checkbox"/> Moved Date(s): <input type="checkbox"/> Other Date(s): Endangered By:
No. of Stories: 1 1/2	Foundation Material: limestone	
No. of Bays (1st story): 2	Basement Type: full	
Roof Type: end gable	Front Porch Type: Inset-L, wood posts and balustrade	
Roof Material: composition shingle	Acreage (rural):	
	Visible from Public Rd <input checked="" type="checkbox"/>	

HISTORICAL DATA: (See additional history and sources of information on continuation page)

Construction Date: 1901	Architect:	On Kansas City Register?:
Significant Date/Period:		
Areas of Significance:	Builder:	Date: Contributing?:
Original or Significant Owners:	Developer: W. Chaffee Whitehead	On National Register?:
National Register eligible?: <input type="checkbox"/> Individually Eligible <input type="checkbox"/> District Potential	Previous Surveys:	Date: Contributing?:
		Part of Multiple Property?:

OTHER:

Owner Name	Form prepared by (name and organization): Bradley Wolf, KCHPO	Survey Date: 6/20/2010
Owner Address		

FOR SHPO USE:

Date entered in inventory:	Level of Survey <input type="checkbox"/> reconnaissance <input type="checkbox"/> intensive	Additional Research Needed? <input type="checkbox"/> Yes <input type="checkbox"/> No
National Register Status <input type="checkbox"/> listed <input type="checkbox"/> in listed district	Other:	
Name: <input type="checkbox"/> pending listing <input type="checkbox"/> eligible (individually) <input type="checkbox"/> eligible (district) <input type="checkbox"/> not eligible <input type="checkbox"/> not determined		

Address: 3536

Flora

Ave

Photographer: Bradley Wolf

Photo Date 6/16/2010

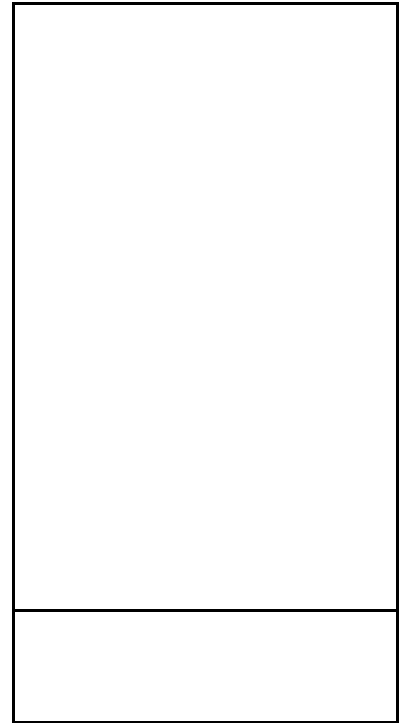
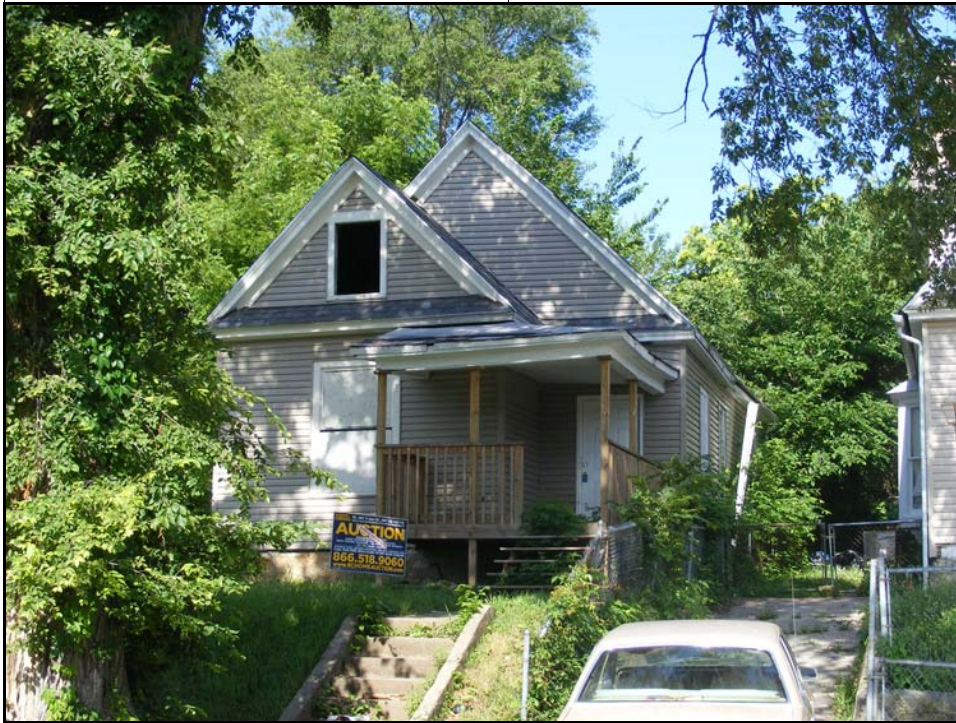

ADDITIONAL INFORMATION:

Description of Environment and Outbuildings:

Further Description of important architectural features:

This house had a fire in 2009. The house has numerous alterations including vinyl lap siding, a new front door, and new wood posts and balustrade on the front porch. It is currently boarded up and missing many windows.

History and Significance:

Eligibility: not eligible

This folk victorian house is a common style that would not be individually eligible, and due to demolitions and alterations on the block, there is little potential for a district.

Sources of Information:

Water Permit(s) #: 18846

Building Permit(s) #:

ARCHITECTURAL/HISTORIC INVENTORY FORM

Survey No.: e-ivh-HFHFlora31

Survey No.: e-ivh-HFHFlora31		Survey Name(s)	
County: Jackson	City: Kansas City <input type="checkbox"/> Vicinity	Zip Code 64109	
Address: 3537 Flora Ave		Ownership: <input checked="" type="checkbox"/> Private <input type="checkbox"/> Public	
Historic Name: MacArthur Long Residence		Present Name:	
UTM: Zone: 15 E: N:	Township/Range/Section: Twn: 49 Rng: 33 Sec: 21		
Historic Use (if known): single family dwelling		Current Use: single family dwelling	
Legal Descrip: Lot 13, Norfolk Place			

ARCHITECTURAL INFORMATION (Further description of features and resoruces on continuation page)

Property Category: Building	Chimney Placement: center ridge	Outbuildings (list, describe on continuation sheet:)
Arch. Style and/or Vernacular Type: vernacular cottage	Structural: frame	
Plan shape: irregular	Exterior Cladding: asbestos shingle	Changes <input type="checkbox"/> Additions Date(s): <input type="checkbox"/> Alteration Date(s): <input type="checkbox"/> Moved Date(s): <input type="checkbox"/> Other Date(s): Endangered By:
No. of Stories: 1 1/2	Foundation Material: limestone	
No. of Bays (1st story): 2	Basement Type: full	
Roof Type: side gable	Front Porch Type: full width, shed roof, asbestos shingle posts	
Roof Material: composition shingle	Acreage (rural):	
	Visible from Public Rd <input checked="" type="checkbox"/>	

HISTORICAL DATA: (See additional history and sources of information on continuation page)

Construction Date: 1904	Architect:	On Kansas City Register?:
Significant Date/Period:		
Areas of Significance:	Builder:	Date: Contributing?:
Original or Significant Owners: MacArthur Long	Developer:	On National Register?:
National Register eligible?: <input type="checkbox"/> Individually Eligible <input type="checkbox"/> District Potential	Previous Surveys:	Date: Contributing?:
		Part of Multiple Property?:

OTHER:

Owner Name	Form prepared by (name and organization): Bradley Wolf, KCHPO	Survey Date: 6/20/2010
Owner Address		

FOR SHPO USE:

Date entered in inventory:	Level of Survey <input type="checkbox"/> reconnaissance <input type="checkbox"/> intensive	Additional Research Needed? <input type="checkbox"/> Yes <input type="checkbox"/> No
National Register Status <input type="checkbox"/> listed <input type="checkbox"/> in listed district	Other:	
Name: <input type="checkbox"/> pending listing <input type="checkbox"/> eligible (individually) <input type="checkbox"/> eligible (district) <input type="checkbox"/> not eligible <input type="checkbox"/> not determined		

Address: 3537

Flora

Ave

Photographer: Bradley Wolf

Photo Date 6/16/2010

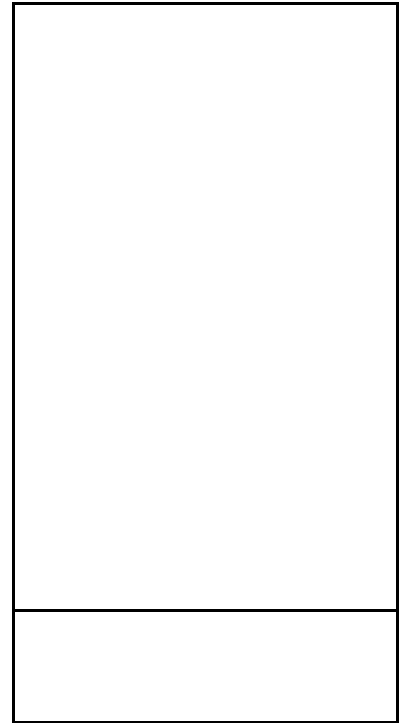

ADDITIONAL INFORMATION:

Description of Environment and Outbuildings:

Further Description of important architectural features:

This vernacular cottage has 1/1 double hung windows, a bay on the south façade and a ADA ramp along the front (west) façade.

History and Significance:

Eligibility: not eligible

This vernacular cottage is a common style that would not be individually eligible, and due to demolitions and alterations on the block, there is little potential for a district.

Sources of Information:

Water Permit(s) #: 7357

Building Permit(s) #:

ARCHITECTURAL/HISTORIC INVENTORY FORM

Survey No.: e-ivh-HFHFlora32

Survey No.: e-ivh-HFHFlora32		Survey Name(s)	
County: Jackson	City: Kansas City	<input type="checkbox"/> Vicinity	Zip Code 64109
Address: 3540 Flora Ave		Ownership: <input checked="" type="checkbox"/> Private <input type="checkbox"/> Public	
Historic Name:		Present Name:	
UTM: Zone: 15 E:	N:	Township/Range/Section:	Twn: 49 Rng: 33 Sec: 21
Historic Use (if known): single family dwelling		Current Use: single family dwelling	
Legal Descrip: South 20 Feet Lot 11 North 10 Feet Lot 12, Lydia Ave Park			

ARCHITECTURAL INFORMATION (Further description of features and resoruces on continuation page)

Property Category: Building	Chimney Placement:	Outbuildings (list, describe on continuation sheet:)
Arch. Style and/or Vernacular Type: American Foursquare	Structural: frame	
Plan shape: rectangular	Exterior Cladding: asbestos shingle	Changes <input type="checkbox"/> Additions Date(s): <input type="checkbox"/> Alteration Date(s): <input type="checkbox"/> Moved Date(s): <input type="checkbox"/> Other Date(s): Endangered By:
No. of Stories: 2 1/2	Foundation Material: limestone	
No. of Bays (1st story): 2	Basement Type: limestone	
Roof Type: end gable	Front Porch Type: full width, hipped roof, wood posts	
Roof Material: composition shingle	Acreage (rural): Visible from Public Rd <input checked="" type="checkbox"/>	

HISTORICAL DATA: (See additional history and sources of information on continuation page)

Construction Date: 1904	Architect:	On Kansas City Register?:
Significant Date/Period:	Builder: Edgar B. Albertson & Son	
Areas of Significance:	Developer:	Date: Contributing?:
Original or Significant Owners:		On National Register?:
National Register eligible?: <input type="checkbox"/> Individually Eligible <input type="checkbox"/> District Potential	Previous Surveys:	Date: Contributing?:
		Part of Multiple Property?:

OTHER:

Owner Name	Form prepared by (name and organization): Bradley Wolf, KCHPO	Survey Date: 6/20/2010
Owner Address		

FOR SHPO USE:

Date entered in inventory:	Level of Survey <input type="checkbox"/> reconnaissance <input type="checkbox"/> intensive	Additional Research Needed? <input type="checkbox"/> Yes <input type="checkbox"/> No
National Register Status <input type="checkbox"/> listed <input type="checkbox"/> in listed district Name: <input type="checkbox"/> pending listing <input type="checkbox"/> eligible (individually) <input type="checkbox"/> eligible (district) <input type="checkbox"/> not eligible <input type="checkbox"/> not determined	Other:	

Address: 3540

Flora

Ave

Photographer: Bradley Wolf

Photo Date 6/16/2010

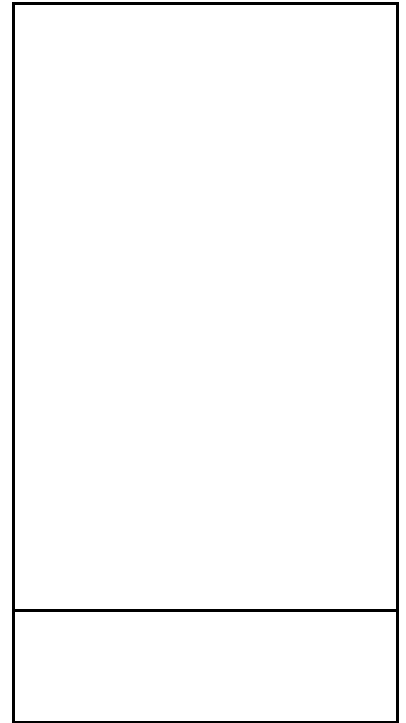

ADDITIONAL INFORMATION:

Description of Environment and Outbuildings:

Further Description of important architectural features:

6/1 double hung windows on the front (east) façade. The other façade have 1/1 double hung windows. There is a small shed addition on the east façade.

History and Significance:

Eligibility: not eligible

This American Foursquare is a common style that would not be individually eligible, and due to demolitions and alterations on the block, there is little potential for a district.

Sources of Information:

Water Permit(s) #: 23907

Building Permit(s) #:

ARCHITECTURAL/HISTORIC INVENTORY FORM

Survey No.: e-ivh-HFHFlora33

Survey No.: e-ivh-HFHFlora33		Survey Name(s)	
County: Jackson	City: Kansas City	<input type="checkbox"/> Vicinity	Zip Code 64109
Address: 3543 Flora Ave		Ownership: <input checked="" type="checkbox"/> Private <input type="checkbox"/> Public	
Historic Name:		Present Name:	
UTM: Zone: 15 E:	N:	Township/Range/Section:	Twn: 49 Rng: 33 Sec: 21
Historic Use (if known): single family dwelling		Current Use: single family dwelling	
Legal Descrip: North 30 Feet Lot 12, Norfolk Place			

ARCHITECTURAL INFORMATION (Further description of features and resoruces on continuation page)

Property Category: Building	Chimney Placement: rear ridgeline, interior	Outbuildings (list, describe on continuation sheet:)
Arch. Style and/or Vernacular Type: vernacular	Structural: frame	
Plan shape: rectangular	Exterior Cladding: wood shingle	Changes <input type="checkbox"/> Additions Date(s): <input type="checkbox"/> Alteration Date(s): <input type="checkbox"/> Moved Date(s): <input type="checkbox"/> Other Date(s): Endangered By:
No. of Stories: 2	Foundation Material: limestone	
No. of Bays (1st story): 2	Basement Type: full	
Roof Type: cross gable	Front Porch Type: full width, second story add. above.	
Roof Material: composition shingle	Acreage (rural): Visible from Public Rd <input checked="" type="checkbox"/>	

HISTORICAL DATA: (See additional history and sources of information on continuation page)

Construction Date: 1909	Architect:	On Kansas City Register?:
Significant Date/Period:	Builder: Albert C. Black	
Areas of Significance:	Developer:	Date: Contributing?:
Original or Significant Owners:		On National Register?:
National Register eligible?: <input type="checkbox"/> Individually Eligible <input type="checkbox"/> District Potential	Previous Surveys:	Date: Contributing?:
		Part of Multiple Property?:

OTHER:

Owner Name	Form prepared by (name and organization):	Survey Date:
Owner Address	Bradley Wolf, KCHPO	6/20/2010

FOR SHPO USE:

Date entered in inventory:	Level of Survey <input type="checkbox"/> reconnaissance <input type="checkbox"/> intensive	Additional Research Needed? <input type="checkbox"/> Yes <input type="checkbox"/> No
National Register Status <input type="checkbox"/> listed <input type="checkbox"/> in listed district Name: <input type="checkbox"/> pending listing <input type="checkbox"/> eligible (individually) <input type="checkbox"/> eligible (district) <input type="checkbox"/> not eligible <input type="checkbox"/> not determined	Other:	

Address: 3543

Flora

Ave

Photographer: Bradley Wolf

Photo Date 6/16/2010

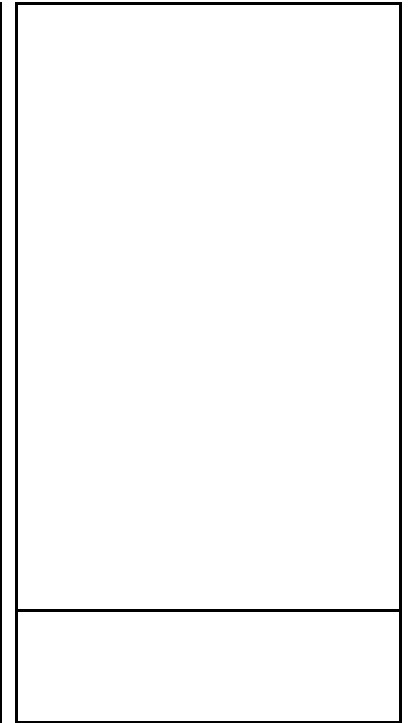
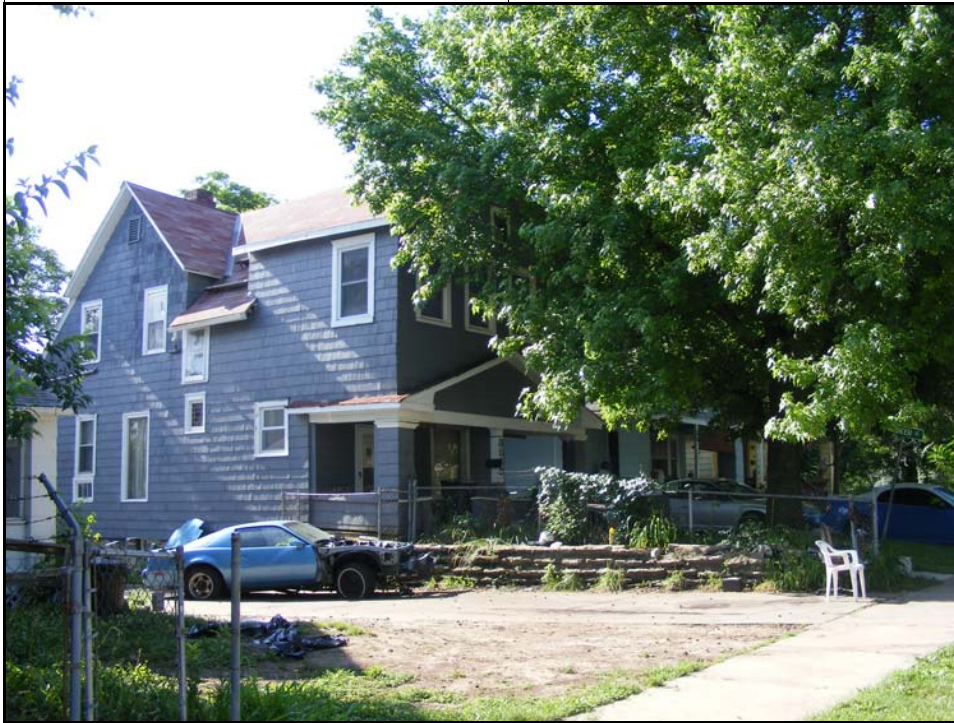

ADDITIONAL INFORMATION:

Description of Environment and Outbuildings:

Further Description of important architectural features:

This two story have has 1/1 double hung vinyl windows. There is a large second story addition above the front porch.

History and Significance:

Eligibility: not eligible

This craftsman bungalow is a common style that would not be individually eligible, and due to demolitions and alterations on the block, there is little potential for a district.

Sources of Information:

Water Permit(s) #: 39133

Building Permit(s) #: 23246

ARCHITECTURAL/HISTORIC INVENTORY FORM

Survey No.: e-ivh-HFHFlora34

Survey No.: e-ivh-HFHFlora34		Survey Name(s)	
County: Jackson	City: Kansas City <input type="checkbox"/> Vicinity	Zip Code 64109	
Address: 3545 Flora Ave		Ownership: <input checked="" type="checkbox"/> Private <input type="checkbox"/> Public	
Historic Name:		Present Name:	
UTM: Zone: 15 E: N:	Township/Range/Section: Twn: 49 Rng: 33 Sec: 21		
Historic Use (if known): single family dwelling		Current Use: single family dwelling	
Legal Descrip: South 20 Feet of Lot 12 Also North 10 Feet Lot 1, Hazel Place, Norfolk Place			

ARCHITECTURAL INFORMATION (Further description of features and resoruces on continuation page)

Property Category: Building	Chimney Placement: rear south slope, interior	Outbuildings (list, describe on continuation sheet:)
Arch. Style and/or Vernacular Type: Craftsman Bungalow	Structural: frame	
Plan shape: rectangular	Exterior Cladding: metal lap siding, wood shingles	Changes <input type="checkbox"/> Additions Date(s): <input type="checkbox"/> Alteration Date(s): <input type="checkbox"/> Moved Date(s): <input type="checkbox"/> Other Date(s): Endangered By:
No. of Stories: 1 1/2	Foundation Material: limestone	
No. of Bays (1st story): 2	Basement Type: full	
Roof Type: end gable	Front Porch Type: full width, posts with metal shingles	
Roof Material: composition shingle	Acreage (rural):	
	Visible from Public Rd <input checked="" type="checkbox"/>	

HISTORICAL DATA: (See additional history and sources of information on continuation page)

Construction Date: 1909	Architect:	On Kansas City Register?:
Significant Date/Period:		
Areas of Significance:	Builder: Albert C. Black	Date: Contributing?:
Original or Significant Owners:	Developer:	On National Register?:
National Register eligible?: <input type="checkbox"/> Individually Eligible <input type="checkbox"/> District Potential	Previous Surveys:	Date: Contributing?:
		Part of Multiple Property?:

OTHER:

Owner Name	Form prepared by (name and organization): Bradley Wolf, KCHPO	Survey Date: 6/20/2010
Owner Address		

FOR SHPO USE:

Date entered in inventory:	Level of Survey <input type="checkbox"/> reconnaissance <input type="checkbox"/> intensive	Additional Research Needed? <input type="checkbox"/> Yes <input type="checkbox"/> No
National Register Status <input type="checkbox"/> listed <input type="checkbox"/> in listed district	Other:	
Name: <input type="checkbox"/> pending listing <input type="checkbox"/> eligible (individually) <input type="checkbox"/> eligible (district) <input type="checkbox"/> not eligible <input type="checkbox"/> not determined		

Address: 3545

Flora

Ave

Photographer: Bradley Wolf

Photo Date 6/16/2010

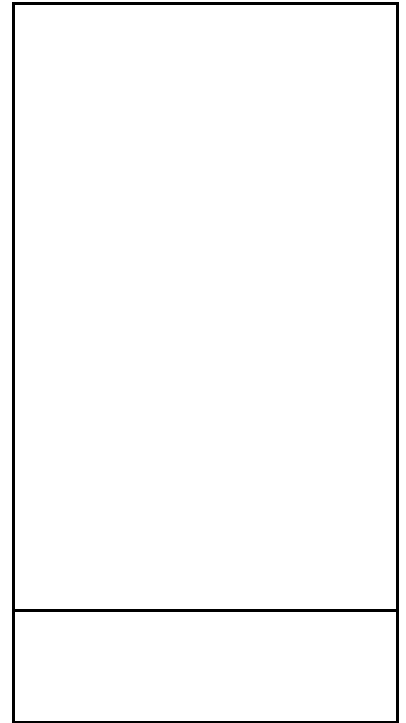

ADDITIONAL INFORMATION:

Description of Environment and Outbuildings:

Further Description of important architectural features:

This craftsman bungalow has 4/1 double hung windows in the end gable. There is a basement garage with an entrance from the front (east) façade.

History and Significance:

Eligibility: not eligible

This craftsman bungalow is a common style that would not be individually eligible, and due to demolitions and alterations on the block, there is little potential for a district.

Sources of Information:

Water Permit(s) #: 39134

Building Permit(s) #: 23245

ARCHITECTURAL/HISTORIC INVENTORY FORM

Survey No.: e-ivh-HFHFlora35

Survey No.: e-ivh-HFHFlora35		Survey Name(s)	
County: Jackson	City: Kansas City <input type="checkbox"/> Vicinity	Zip Code 64109	
Address: 3546 Flora Ave		Ownership: <input checked="" type="checkbox"/> Private <input type="checkbox"/> Public	
Historic Name:		Present Name:	
UTM: Zone: 15 E: N:	Township/Range/Section: Twn: 49 Rng: 33 Sec: 21		
Historic Use (if known): single family dwelling		Current Use: single family dwelling	
Legal Descrip: North 30 Feet of South 40 Feet of Lot 12, Lydia Ave Park			

ARCHITECTURAL INFORMATION (Further description of features and resoruces on continuation page)

Property Category: Building	Chimney Placement: north slope center	Outbuildings (list, describe on continuation sheet:)
Arch. Style and/or Vernacular Type: American Foursquare	Structural: frame	
Plan shape: rectangular	Exterior Cladding: vinyl lap siding	Changes <input type="checkbox"/> Additions Date(s): <input type="checkbox"/> Alteration Date(s): <input type="checkbox"/> Moved Date(s): <input type="checkbox"/> Other Date(s): Endangered By:
No. of Stories: 2 1/2	Foundation Material: limestone	
No. of Bays (1st story): 2	Basement Type: full	
Roof Type: end gable	Front Porch Type: full width, hipped roof, wood posts	
Roof Material: composition shingle	Acreeage (rural):	
	Visible from Public Rd <input checked="" type="checkbox"/>	

HISTORICAL DATA: (See additional history and sources of information on continuation page)

Construction Date: 1904	Architect:	On Kansas City Register?:
Significant Date/Period:		
Areas of Significance:	Builder: C. Percy Kincade	Date: Contributing?:
Original or Significant Owners:	Developer:	On National Register?:
National Register eligible?: <input type="checkbox"/> Individually Eligible <input type="checkbox"/> District Potential	Previous Surveys:	Date: Contributing?:
		Part of Multiple Property?:

OTHER:

Owner Name	Form prepared by (name and organization): Bradley Wolf, KCHPO	Survey Date: 6/20/2010
Owner Address		

FOR SHPO USE:

Date entered in inventory:	Level of Survey <input type="checkbox"/> reconnaissance <input type="checkbox"/> intensive	Additional Research Needed? <input type="checkbox"/> Yes <input type="checkbox"/> No
National Register Status <input type="checkbox"/> listed <input type="checkbox"/> in listed district	Other:	
Name: <input type="checkbox"/> pending listing <input type="checkbox"/> eligible (individually) <input type="checkbox"/> eligible (district) <input type="checkbox"/> not eligible <input type="checkbox"/> not determined		

Address: 3546

Flora

Ave

Photographer: Bradley Wolf

Photo Date 6/16/2010

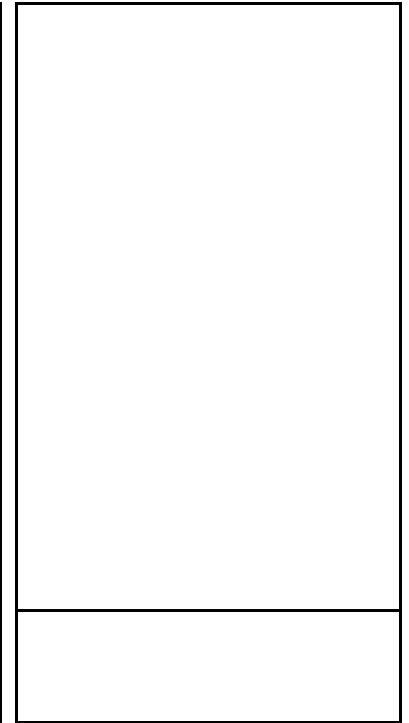

ADDITIONAL INFORMATION:

Description of Environment and Outbuildings:

Further Description of important architectural features:

1/1 double hung vinyl windows, non original wood balustrade, fixed stained glass window on north façade first floor

History and Significance:

Eligibility: not eligible

This American Foursquare is a common style that would not be individually eligible, and due to demolitions and alterations on the block, there is little potential for a district.

Sources of Information:

Water Permit(s) #: 24340

Building Permit(s) #:

ARCHITECTURAL/HISTORIC INVENTORY FORM

Survey No.: e-ivh-HFHFlora36

Survey No.: e-ivh-HFHFlora36		Survey Name(s)	
County: Jackson	City: Kansas City <input type="checkbox"/> Vicinity	Zip Code 64109	
Address: 3547 Flora Ave		Ownership: <input checked="" type="checkbox"/> Private <input type="checkbox"/> Public	
Historic Name:		Present Name:	
UTM: Zone: 15 E: N:	Township/Range/Section: Twn: 49 Rng: 33 Sec: 21		
Historic Use (if known): single family dwelling		Current Use: single family dwelling	
Legal Descrip: South 15 Feet Lot 1 North 15 Feet Lot 2, Hazel Place			

ARCHITECTURAL INFORMATION (Further description of features and resoruces on continuation page)

Property Category: Building	Chimney Placement: rear south slope, interior	Outbuildings (list, describe on continuation sheet:)
Arch. Style and/or Vernacular Type: Craftsman Bungalow	Structural: frame	
Plan shape: rectangular	Exterior Cladding: vinyl lap siding	Changes <input type="checkbox"/> Additions Date(s): <input type="checkbox"/> Alteration Date(s): <input type="checkbox"/> Moved Date(s): <input type="checkbox"/> Other Date(s): Endangered By:
No. of Stories: 1 1/2	Foundation Material: limestone	
No. of Bays (1st story): 2	Basement Type: full	
Roof Type: end gable	Front Porch Type: full width	
Roof Material: composition shingle	Acreage (rural):	
	Visible from Public Rd <input checked="" type="checkbox"/>	

HISTORICAL DATA: (See additional history and sources of information on continuation page)

Construction Date: 1902	Architect:	On Kansas City Register?:
Significant Date/Period:		
Areas of Significance:	Builder:	Date: Contributing?:
Original or Significant Owners: J.G. Murphy	Developer:	On National Register?:
National Register eligible?: <input type="checkbox"/> Individually Eligible <input type="checkbox"/> District Potential	Previous Surveys:	Date: Contributing?:
		Part of Multiple Property?:

OTHER:

Owner Name	Form prepared by (name and organization): Bradley Wolf, KCHPO	Survey Date: 6/20/2010
Owner Address		

FOR SHPO USE:

Date entered in inventory:	Level of Survey <input type="checkbox"/> reconnaissance <input type="checkbox"/> intensive	Additional Research Needed? <input type="checkbox"/> Yes <input type="checkbox"/> No
National Register Status <input type="checkbox"/> listed <input type="checkbox"/> in listed district	Other:	
Name: <input type="checkbox"/> pending listing <input type="checkbox"/> eligible (individually) <input type="checkbox"/> eligible (district) <input type="checkbox"/> not eligible <input type="checkbox"/> not determined		

Address: 3547

Flora

Ave

Photographer: Bradley Wolf

Photo Date 6/16/2010

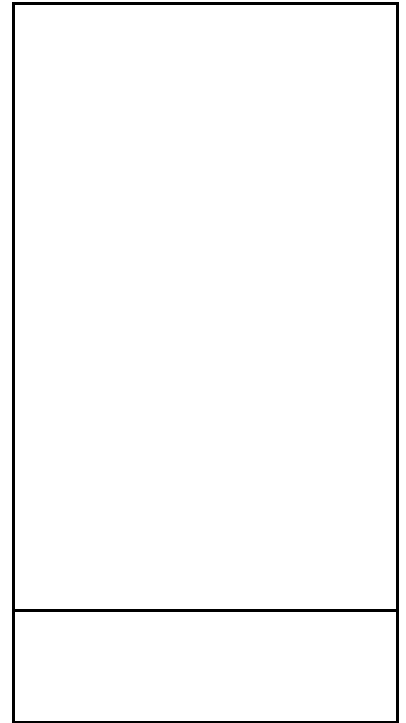

ADDITIONAL INFORMATION:

Description of Environment and Outbuildings:

Further Description of important architectural features:

wood balustrade on the front porch is not original; there are 4/1 double hung windows on the front (west) façade. There are fixed six light windows on the south façade.

History and Significance:

Eligibility: not eligible

This craftsman bungalow is a common style that would not be individually eligible, and due to demolitions and alterations on the block, there is little potential for a district.

Sources of Information:

Water Permit(s) #: 20063

Building Permit(s) #:

ARCHITECTURAL/HISTORIC INVENTORY FORM

Survey No.: e-ivh-HFHFlora37

Survey No.: e-ivh-HFHFlora37		Survey Name(s)	
County: Jackson	City: Kansas City <input type="checkbox"/> Vicinity	Zip Code 64109	
Address: 3548 Flora Ave		Ownership: <input checked="" type="checkbox"/> Private <input type="checkbox"/> Public	
Historic Name:		Present Name:	
UTM: Zone: 15 E: N:	Township/Range/Section: Twn: 49 Rng: 33 Sec: 21		
Historic Use (if known): single family dwelling		Current Use: single family dwelling	
Legal Descrip: South 10 Feet Lot 12 North 18 Feet Lot 13, Lydia Ave Park			

ARCHITECTURAL INFORMATION (Further description of features and resoruces on continuation page)

Property Category: Building	Chimney Placement:	Outbuildings (list, describe on continuation sheet:)
Arch. Style and/or Vernacular Type: American Foursquare	Structural: frame	
Plan shape: rectangular	Exterior Cladding: asbestos shingle	Changes <input type="checkbox"/> Additions Date(s): <input type="checkbox"/> Alteration Date(s): <input type="checkbox"/> Moved Date(s): <input type="checkbox"/> Other Date(s): Endangered By:
No. of Stories: 2 1/2	Foundation Material: limestone	
No. of Bays (1st story): 2	Basement Type: full	
Roof Type: end gable	Front Porch Type: full width, gable roof, wood posts	
Roof Material: composition shingle	Acreage (rural):	
	Visible from Public Rd <input checked="" type="checkbox"/>	

HISTORICAL DATA: (See additional history and sources of information on continuation page)

Construction Date: 1904	Architect:	On Kansas City Register?:
Significant Date/Period:		
Areas of Significance:	Builder: C. Percy Kincade	Date: Contributing?:
Original or Significant Owners:	Developer:	On National Register?:
National Register eligible?: <input type="checkbox"/> Individually Eligible <input type="checkbox"/> District Potential	Previous Surveys:	Date: Contributing?:
		Part of Multiple Property?:

OTHER:

Owner Name	Form prepared by (name and organization): Bradley Wolf, KCHPO	Survey Date: 6/20/2010
Owner Address		

FOR SHPO USE:

Date entered in inventory:	Level of Survey <input type="checkbox"/> reconnaissance <input type="checkbox"/> intensive	Additional Research Needed? <input type="checkbox"/> Yes <input type="checkbox"/> No
National Register Status <input type="checkbox"/> listed <input type="checkbox"/> in listed district	Other:	
Name: <input type="checkbox"/> pending listing <input type="checkbox"/> eligible (individually) <input type="checkbox"/> eligible (district) <input type="checkbox"/> not eligible <input type="checkbox"/> not determined		

Address: 3548

Flora

Ave

Photographer: Bradley Wolf

Photo Date 6/16/2010

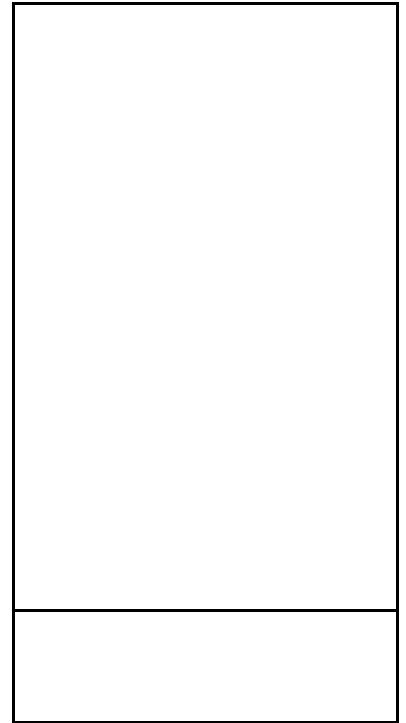

ADDITIONAL INFORMATION:

Description of Environment and Outbuildings:

Further Description of important architectural features:

The house has 1/1 double hung windows, the porch balustrade is not original

History and Significance:

Eligibility: not eligible

This American Foursquare is a common style that would not be individually eligible, and due to demolitions and alterations on the block, there is little potential for a district.

Sources of Information:

Water Permit(s) #: 19129

Building Permit(s) #: