

UNITED STATES DEPARTMENT OF THE INTERIOR
NATIONAL PARK SERVICE

NATIONAL REGISTER OF HISTORIC PLACES
INVENTORY -- NOMINATION FORM

FOR NPS USE ONLY
RECEIVED
SITE FILE COPY
DATE ENTERED

SEE INSTRUCTIONS IN *HOW TO COMPLETE NATIONAL REGISTER FORMS*
TYPE ALL ENTRIES -- COMPLETE APPLICABLE SECTIONS

1 NAME

HISTORIC

Dilday Mill, Finley Mill

AND/OR COMMON

Dilday Mill

2 LOCATION

STREET & NUMBER

CITY, TOWN

South Greenfield VICINITY OF

NOT FOR PUBLICATION

#7 - Hon. Gene Taylor

STATE

Missouri 65752

CODE 29

COUNTY

Dade

CODE

057

3 CLASSIFICATION

CATEGORY	OWNERSHIP	STATUS	PRESENT USE
<input type="checkbox"/> DISTRICT	<input type="checkbox"/> PUBLIC	<input type="checkbox"/> OCCUPIED	<input type="checkbox"/> AGRICULTURE
<input checked="" type="checkbox"/> BUILDING(S)	<input checked="" type="checkbox"/> PRIVATE	<input checked="" type="checkbox"/> UNOCCUPIED	<input type="checkbox"/> MUSEUM
<input type="checkbox"/> STRUCTURE	<input type="checkbox"/> BOTH	<input type="checkbox"/> WORK IN PROGRESS	<input type="checkbox"/> COMMERCIAL
<input type="checkbox"/> SITE	PUBLIC ACQUISITION	ACCESSIBLE	<input type="checkbox"/> EDUCATIONAL
<input type="checkbox"/> OBJECT	<input type="checkbox"/> IN PROCESS	<input checked="" type="checkbox"/> YES: RESTRICTED	<input type="checkbox"/> ENTERTAINMENT
	<input checked="" type="checkbox"/> BEING CONSIDERED	<input type="checkbox"/> YES: UNRESTRICTED	<input type="checkbox"/> GOVERNMENT
		<input type="checkbox"/> NO	<input type="checkbox"/> INDUSTRIAL
			<input type="checkbox"/> MILITARY
			<input checked="" type="checkbox"/> OTHER: vacant

4 OWNER OF PROPERTY

NAME

Mr. Wilber Wickizer

STREET & NUMBER

1600 South Fairway

CITY, TOWN

Springfield

STATE Missouri 65806

5 LOCATION OF LEGAL DESCRIPTION

COURTHOUSE, REGISTRY OF DEEDS, ETC. Office of the Recorder of Deeds, Dade County Courthouse

STREET & NUMBER

CITY, TOWN

Greenfield

STATE Missouri 65661

6 REPRESENTATION IN EXISTING SURVEYS

TITLE

1. Missouri Historic Sites Catalogue

DATE

1963

 FEDERAL STATE COUNTY LOCAL

DEPOSITORY FOR SURVEY RECORDS

State Historical Society of Missouri

CITY, TOWN

Columbia

STATE

Missouri 65201

UNITED STATES DEPARTMENT OF THE INTERIOR
NATIONAL PARK SERVICE

FOR NPS USE ONLY
RECEIVED
DATE ENTERED

**NATIONAL REGISTER OF HISTORIC PLACES
INVENTORY -- NOMINATION FORM**

DILDAY MILL

CONTINUATION SHEET

ITEM NUMBER 6 PAGE 1

- Missouri State Historical Survey
1976
Department of Natural Resources
P. O. Box 176
Jefferson City, Missouri 65101

state

7 DESCRIPTION

CONDITION		CHECK ONE	CHECK ONE
<input type="checkbox"/> EXCELLENT	<input checked="" type="checkbox"/> DETERIORATED	<input type="checkbox"/> UNALTERED	<input checked="" type="checkbox"/> ORIGINAL SITE
<input type="checkbox"/> GOOD	<input type="checkbox"/> RUINS	<input checked="" type="checkbox"/> ALTERED	<input type="checkbox"/> MOVED DATE _____
<input type="checkbox"/> FAIR	<input type="checkbox"/> UNEXPOSED		

DESCRIBE THE PRESENT AND ORIGINAL (IF KNOWN) PHYSICAL APPEARANCE

Dilday Mill is a water-powered, grist mill standing two stories above ground level and three stories above Turnback Creek. Nearly half of the rectangular-plan mill extends over the water. A storage bin is attached to the northwest corner.

EXTERIOR

Over-all dimensions

The mill measures approximately 22' by 34'.

Construction materials and colors

Bevel lap siding sheaths a wood frame. Corrugated tin covers the original roof of hand-split cedar shingles. Poured cement and rubble stone form the north and east and west walls of the forebay respectively; the south side is open.

Openings

Windows. All windows have been stripped of their sash. Openings are positioned as follows:

- 1) front (west) elevation - one window to each side of the centrally placed entrance on the first story and one window in the gable over the doorway
- 2) headrace elevation - four windows evenly spaced across on the first story and two windows above the first and third windows of the first story counting from the rear (east) elevation on the third story
- 3) rear (east) elevation - two windows evenly spaced across the first story and one window centered in the gable
- 4) tailrace elevation - three windows spaced in the same manner as those of the opposing headrace elevation on first story and two windows above the first and third windows counting from the rear (east) elevation on the third story.

Doorways. Three doorways provide access to the interior of the mill: one at basement level on the headrace elevation, one centered on the first-story of the front (west) elevation and one off-center to the north on the basement level on the rear (east) elevation. A fourth entrance is on the first-story, south wall of the storage bin.

All doors are gone.

Porch

A wood porch spans a portion of the front (west) elevation approximately 36 inches above ground level. Its shed roof of corrugated tin over a wood frame

UNITED STATES DEPARTMENT OF THE INTERIOR
NATIONAL PARK SERVICE

FOR NPS USE ONLY

RECEIVED

DATE ENTERED

**NATIONAL REGISTER OF HISTORIC PLACES
INVENTORY -- NOMINATION FORM**

DILDAY MILL

CONTINUATION SHEET

ITEM NUMBER 7 PAGE 1

has collapsed. A flight of wood steps is at the south end.

Storage bin

A one-story, L-shaped, wood-frame storage bin is attached to the northwest corner of the mill at the first-story level; wood poles support the structure. Rectangular openings are on the west side. Exterior access is by an entrance on the south wall from the porch. A gable roof of corrugated tin over a wood frame covers the storage bin.

Roof

A gable roof covers the mill.

Other details

A poured concrete fish ladder runs across the rear (east) elevation at water level. A concrete basement landing on the headrace elevation is reached by a flight of concrete steps attached to and parallel to the wall.

INTERIOR

Remaining milling equipment includes elevator belting, grain bins, a cyclone blower, and various pieces of screening and cleaning devices.

Forebay

The walls of the forebay are of rubble stone (east and west) and poured concrete (north); the floor is concrete.

Basement

A wood floor, now collapsed, was over the forebay; a dirt floor is in the west half.

First floor

Horizontal, tongue-and-groove, wood boards cover the walls of the two rooms of the first floor. Flooring is of four-inch and six-inch, tongue-and-groove, yellow pine. Flour bins are along the south and west walls of the east room.

Second floor

UNITED STATES DEPARTMENT OF THE INTERIOR
NATIONAL PARK SERVICE

FOR NPS USE ONLY

RECEIVED

DATE ENTERED

**NATIONAL REGISTER OF HISTORIC PLACES
INVENTORY -- NOMINATION FORM**

DILDAY MILL

CONTINUATION SHEET

ITEM NUMBER 7 PAGE 2

The second floor is comprised of a single room. There is no finish on the walls; floors are of four and six-inch wide, tongue-and-groove, yellow pine. The cyclone blower is intact.

A steep stairway in the southeast corner provides access to the third-story loft area.

Storage bin

Only the sides of the two bins remain.

ALTERATIONS

The storage bins at the northwest corner were added in 1925;¹ a wood shed (now gone with the exception of its poured concrete foundation) to house a second turbine at the forebay level and a marine privy and turbine shaft on the first floor dates from 1922.² The fish ladder is of 1925³ vintage. A concrete block well house, located approximately 12 feet west of the mill, was added in ca. 1950's.⁴ The auxiliary gasoline engine sat on a concrete pad (date unknown) east of the storage bin.

Those features lost through deterioration and/or vandalism include:

- 1) a board walk with handrail attached to the headrace elevation at the basement level and extending over the water to provide access to the forebay draw gates
- 2) the wood draw gates of the forebay
- 3) a series of rods parallel to the headrace elevation for straining the water
- 4) an L-shaped stairway connecting the basement, first, and second floors
- 5) the bottoms (or floors) of the storage bins
- 6) the barn sash from each window
- 7) doors from all entrances
- 8) the wood flooring of the basement which has collapsed into the forebay below
- 9) all milling equipment unless noted above
- 10) a red brick chimney to service a heating stove in the southwest corner.⁵

CONDITION

Dilday Mill is in deteriorated condition. The southwest corner of the building is collapsing; much of the wood siding is gone. All windows have been stripped of their sash; no doors remain to fill the entranceways. The basement floor over

UNITED STATES DEPARTMENT OF THE INTERIOR
NATIONAL PARK SERVICE

FOR NPS USE ONLY

RECEIVED

DATE ENTERED

**NATIONAL REGISTER OF HISTORIC PLACES
INVENTORY -- NOMINATION FORM**

DILDAY MILL

CONTINUATION SHEET

ITEM NUMBER 7 PAGE 3

the forebay has collapsed as has the roof of the front (west)-elevation porch.

PRESENT STATUS

The Missouri Department of Conservation is interested in the acquisition of property lying east of Turnback Creek for development and use as a possible stream access site. The development would provide for road access, parking, small boat launching, and sanitation.⁶

The owner of the mill is willing to donate the mill and an acre of land to any group or organization who can provide a suitable plan for the mill's preservation and perpetual care. Enrollment on the National Register should provide impetus to the development of such a plan.

SITE

Dilday Mill is located on the west bank of Turnback Creek, just south of County Route K in Dade County, Missouri. Situated on a slight rise, fairly level ground stretches south of the mill; the creek bank rises into a precipitous limestone ledge which runs for two miles down the creek 40 to 50 feet above the water. A heavy growth of trees (oak, hickory, walnut, and hackberry) is found on both sides of the creek, becoming so thick in places as to form a canopy across the water.

West of the mill is what remains of the village of Turnback, Missouri. Most surviving buildings are not contemporary with the mill: a wood-frame miller's cottage (1918), native stone chicken house and boat storage shed, and the Earl Kissee Cabin (1938). The general store and post office are gone; only the ruins remain of the Scott Home. Remaining residential buildings include the Z. T. Mitchell House with barn and smokehouse (1874, poor condition) and the Hamlett House (unknown date, altered).⁸

FOOTNOTES

1. Data excerpted from a draft National Register Inventory-Nomination Form prepared by Ms. Norma Gleason (great-granddaughter of John B. Dilday).
2. Ibid.
3. Ibid.
4. Ibid.
5. Ibid.; Dorothy J. Caldwell (ed.), Missouri Historic Sites Catalogue (Col-

UNITED STATES DEPARTMENT OF THE INTERIOR
NATIONAL PARK SERVICE

FOR NPS USE ONLY
RECEIVED
DATE ENTERED

**NATIONAL REGISTER OF HISTORIC PLACES
INVENTORY -- NOMINATION FORM**

DILDAY MILL

CONTINUATION SHEET

ITEM NUMBER 7 PAGE 4

- umbia, Missouri: State Historical Society of Missouri, 1963), p. 44; Missouri Mills and Covered Bridges (Jefferson City, Missouri: The Missouri Tourism Commission, n.d.), n.p.; and Alvin R. Jones, "Ten Water Mills Had Their Home in Dade County Years Ago," The Ozarks Mountaineer, Vol. 9, No. 2 (March, 1961), p. 12.
6. Statement by Carl R. Noren (Director, Missouri Department of Conservation), personal correspondence with Ms. Norma Gleason, April 29, 1975.
 7. Data excerpted from a draft National Register Inventory-Nomination Form prepared by Ms. Norma Gleason.
 8. Ibid.

8. SIGNIFICANCE

PERIOD	AREAS OF SIGNIFICANCE -- CHECK AND JUSTIFY BELOW			
<input type="checkbox"/> PREHISTORIC	<input type="checkbox"/> ARCHEOLOGY-PREHISTORIC	<input type="checkbox"/> COMMUNITY PLANNING	<input type="checkbox"/> LANDSCAPE ARCHITECTURE	<input type="checkbox"/> RELIGION
<input type="checkbox"/> 1400-1499	<input type="checkbox"/> ARCHEOLOGY-HISTORIC	<input type="checkbox"/> CONSERVATION	<input type="checkbox"/> LAW	<input type="checkbox"/> SCIENCE
<input type="checkbox"/> 1500-1599	<input type="checkbox"/> AGRICULTURE	<input type="checkbox"/> ECONOMICS	<input type="checkbox"/> LITERATURE	<input type="checkbox"/> SCULPTURE
<input type="checkbox"/> 1600-1699	<input type="checkbox"/> ARCHITECTURE	<input type="checkbox"/> EDUCATION	<input type="checkbox"/> MILITARY	<input checked="" type="checkbox"/> SOCIAL/HUMANITARIAN
<input type="checkbox"/> 1700-1799	<input type="checkbox"/> ART	<input type="checkbox"/> ENGINEERING	<input type="checkbox"/> MUSIC	<input type="checkbox"/> THEATER
<input checked="" type="checkbox"/> 1800-1899	<input checked="" type="checkbox"/> COMMERCE	<input checked="" type="checkbox"/> EXPLORATION/SETTLEMENT	<input type="checkbox"/> PHILOSOPHY	<input type="checkbox"/> TRANSPORTATION
<input type="checkbox"/> 1900-	<input type="checkbox"/> COMMUNICATIONS	<input checked="" type="checkbox"/> INDUSTRY	<input type="checkbox"/> POLITICS/GOVERNMENT	<input type="checkbox"/> OTHER (SPECIFY)
		<input type="checkbox"/> INVENTION		

SPECIFIC DATES

built 1867

BUILDER/ARCHITECT

John B. Dilday

STATEMENT OF SIGNIFICANCE

Dilday Mill on the Turnback Creek, southeast of South Greenfield, Missouri, is significant as the oldest of three water-powered mills still in existence in Dade County. During its period of operation, the mill was a social/business center of the village of Turnback, Missouri.

When the first settlers came to Dade County (as early as 1833 and 1834),¹ they sought sites for settlement locations near the many streams and rivers; and at least ten mills were known to have been built along the principal waterways (the Sac River and Turnback and Limestone creeks).² Of these mills, today only three are standing: one in operation (Hulston Mill [1880]), moved from its original location) and two in deteriorated condition (Comet [1882] and Dilday [1867] mills).³

History

The original mill was built in 1840⁴ by Britton Finley; companion buildings included a saw mill and blacksmith shop. Following the formation of South Township in February, 1860,⁵ Finley's Mill was designated as the place to hold elections.⁶ The building was burned during the Civil War.⁷

In September, 1867,⁸ John B. Dilday came from Kansas, buying the three-quarter section on which the present mill is located. On Christmas Day of that year,⁹ Dilday, with the help of his neighbors, raised the frame for a new mill. Frequently changing owners, the mill stayed in operation until 1943.¹⁰ In the late 1950's the flour rollers and 42-inch stone buhrs were sold; its turbine-type water wheel was bought by a junk dealer.¹¹

In its heyday, Dilday Mill was the center of the busy village of Turnback. A post office was located there as early as 1856 and continued until 1905, when it was discontinued by reason of R.F.D.¹² The postmaster was John B. Dilday, who served in that capacity from 1869 until his death in 1895 except for three months during 1883.¹³ Although numbering only 35 in population, the community of Turnback did boast of a blacksmith (Jackson Brisco), farmers (Jasper Dilday and Z. T. Mitchell), a mill operator (John B. Dilday), and a general store (Potter & Zellweger) in 1879. Wheat, dry hides, feathers, and fruit were shipped to Ash Grove for distribution. A Christian church and a district school were in the vicinity.¹⁴ In 1883, a physician (R. M. Irwin) had joined the community; J. J. Booker was the blacksmith and A. Zellweger ran the general store. Shipments to Watkins (or South Greenfield) included wool, wheat, potatoes, and livestock.¹⁵ By 1889, busi-

UNITED STATES DEPARTMENT OF THE INTERIOR
NATIONAL PARK SERVICE

FOR NPS USE ONLY

RECEIVED

DATE ENTERED

**NATIONAL REGISTER OF HISTORIC PLACES
INVENTORY -- NOMINATION FORM**

DILDAY MILL

CONTINUATION SHEET

ITEM NUMBER 8 PAGE 1

ness directories listed only a physician (T. M. Bryant), a mill operator (John B. Dilday), and a blacksmith (Kerr Hastings); the population had dwindled to 18. M. D. Grootemoat was listed as the mill operator in 1898; M. D. Shockley ran the general store.¹⁷

The survey of Missouri's historic sites is based on the selection of sites as they relate to theme studies in Missouri history as outlined in "Missouri's State Historic Preservation Plan." Dilday Mill is, therefore, being nominated to the National Register of Historic Places as an example of the themes of "Exploration and Settlement," "Economics," "Society," and "Technology."

FOOTNOTES

1. History of Hickory, Polk, Cedar, Dade and Barton Counties, Missouri (Chicago: The Goodspeed Publishing Co., 1889), p. 441.
2. Ibid., p. 437; Souvenir Program: 125th Anniversary (July 6 thru 10, 1966) (Dade County, Missouri: Quasqui-Centennial Association, Inc., 1966), n.p.; and Alvin R. Jones, "Ten Water Mills Had Their Home in Dade County Years Ago," The Ozarks Mountaineer, Vol. 9, No. 2 (March, 1961), p. 9.
3. Dorothy J. Caldwell (ed.), Missouri Historic Sites Catalogue (Columbia, Missouri: State Historical Society of Missouri, 1963), p. 44; Jones, pp. 9, 12; Souvenir Program, n.p.; and Arthur Paul Moser (comp.), A Directory of Towns, Villages and Hamlets Past and Present of Dade County, Missouri, p. 7 (xeroxed manuscript).
4. Jones, p. 12; Dean E. H. Criswell, "The Old Dilday Mill -- Don Draper's Painting," The Ozarks Mountaineer, Vol. 6, No. 5 (April, 1958), p. 7; Souvenir Program, n.p.; Missouri Place-Name Survey: Finley Mill (Columbia, Missouri: State Historical Society of Missouri, 1930), n.p.; and Missouri Mills and Covered Bridges (Jefferson City, Missouri: The Missouri Tourism Commission, n.d.), n.p.
5. History of Hickory, Polk, Cedar, Dade and Barton Counties, Missouri, p. 448; and History of Dade County and Her People (Greenfield, Missouri: The Pioneer Historical Company, 1917), p. 26.
6. Ibid.
7. Missouri Mills and Covered Bridges, n.p.; Criswell, p. 7; Jones, p. 12; and Missouri Place-Name Survey: Finley Mill, n.p.

UNITED STATES DEPARTMENT OF THE INTERIOR
NATIONAL PARK SERVICE

FOR NPS USE ONLY

RECEIVED

DATE ENTERED

**NATIONAL REGISTER OF HISTORIC PLACES
INVENTORY -- NOMINATION FORM**

DILDAY MILL

CONTINUATION SHEET

ITEM NUMBER 8 PAGE 2

8. Missouri Place-Name Survey: Dilday Mill (Columbia, Missouri: State Historical Society of Missouri, 1930), n.p.; Jones, p. 12; Criswell, p. 7; and Missouri Mills and Covered Bridges, n.p.
9. Missouri Place-Name Survey: Dilday Mill, n.p.; and Criswell, p. 7.
10. Jones, p. 12; and Missouri Mills and Covered Bridges, n.p.
11. Ibid.
12. Moser, p. 14.
13. Data excerpted from a draft National Register Inventory-Nomination Form prepared by Ms. Norma Gleason (great-granddaughter of John B. Dilday).
14. Missouri State Gazetteer and Business Directory for 1879-80 (Detroit, Michigan: R. L. Polk & Co., & A. C. Danser, 1879), p. 827.
15. Missouri State Gazetteer and Business Directory (1883-84), Vol. IV (Detroit, Michigan: R. L. Polk & Co., and A. C. Danser, 1883), p. 1228.
16. Missouri State Gazetteer and Business Directory (1889-90), Vol. VI (St. Louis: R. L. Polk & Co., 1889), p. 1470.
17. Missouri State Gazetteer and Business Directory (1898-99) (St. Louis: R. L. Polk & Co., 1898), p. 1418.

9 MAJOR BIBLIOGRAPHICAL REFERENCES

1. Caldwell, Dorothy J. (ed.). Missouri Historic Sites Catalogue. Columbia, Missouri: State Historical Society of Missouri, 1963, p. 44.
2. Criswell, Dean E. H. "The Old Dilday Water Mill -- Don Draper's Painting," The Ozarks Mountaineer, Vol. 6, No. 5 (April, 1958), pp. 7, 16.

10 GEOGRAPHICAL DATA

ACREAGE OF NOMINATED PROPERTY one acre (.405 hectares)

UTM REFERENCES

A	1,5	43,08,6,0	4,13,10,5,0	B			
	ZONE	EASTING	NORTHING		ZONE	EASTING	NORTHING
C				D			
	ZONE	EASTING	NORTHING		ZONE	EASTING	NORTHING

VERBAL BOUNDARY DESCRIPTION

3 miles south of South Greenfield on Highway 39 to its junction with County Route K; east on County Route K 3 miles to Turnback Creek.

LIST ALL STATES AND COUNTIES FOR PROPERTIES OVERLAPPING STATE OR COUNTY BOUNDARIES

STATE	CODE	COUNTY	CODE
STATE	CODE	COUNTY	CODE

11 FORM PREPARED BY

NAME / TITLE

1. Nancy B. Breme, Research Associate

ORGANIZATION	Department of Natural Resources, Office of Historic Preservation	DATE	April 8, 1976
STREET & NUMBER	P. O. Box 176	TELEPHONE	314-751-4096
CITY OR TOWN	Jefferson City	STATE	Missouri 65101

12 STATE HISTORIC PRESERVATION OFFICER CERTIFICATION

THE EVALUATED SIGNIFICANCE OF THIS PROPERTY WITHIN THE STATE IS:

NATIONAL STATE LOCAL

As the designated State Historic Preservation Officer for the National Historic Preservation Act of 1966 (Public Law 89-665), I hereby nominate this property for inclusion in the National Register and certify that it has been evaluated according to the criteria and procedures set forth by the National Park Service.

STATE HISTORIC PRESERVATION OFFICER SIGNATURE

TITLE Director, Department of Natural Resources, and State Historic Preservation Officer DATE

FOR NPS USE ONLY	
I HEREBY CERTIFY THAT THIS PROPERTY IS INCLUDED IN THE NATIONAL REGISTER	DATE
DIRECTOR, OFFICE OF ARCHEOLOGY AND HISTORIC PRESERVATION	DATE
KEEPER OF THE NATIONAL REGISTER	

UNITED STATES DEPARTMENT OF THE INTERIOR
NATIONAL PARK SERVICE

FOR NPS USE ONLY

RECEIVED

DATE ENTERED

**NATIONAL REGISTER OF HISTORIC PLACES
INVENTORY -- NOMINATION FORM**

DILDAY MILL

CONTINUATION SHEET

ITEM NUMBER 9 PAGE 1

3. Data excerpted from a draft National Register Inventory-Nomination Form prepared by Ms. Norma Gleason (great-granddaughter of John B. Dilday).
4. History of Dade County and Her People. Greenfield, Missouri: The Pioneer Historical Company, 1917, p. 26.
5. History of Hickory, Polk, Cedar, Dade and Barton Counties, Missouri. Chicago: The Goodspeed Publishing Co., 1889, pp. 437, 441, 445, 447-448.
6. Jones, Alvin R. Personal correspondence with Dan H. Spies, State Historical Society of Missouri. November 28, 1961.
7. Jones, Alvin R. "Ten Water Mills Had Their Home in Dade County Years Ago," The Ozarks Mountaineer, Vol. 9, No. 2 (March, 1961), pp. 9, 12.
8. Missouri Mills and Covered Bridges. Jefferson City, Missouri: The Missouri Tourism Commission, n.d.
9. Missouri Place-Name Survey: Dilday Mill. Columbia, Missouri: State Historical Society of Missouri, 1930.
10. Missouri Place-Name Survey: Finley Mill. Columbia, Missouri: State Historical Society of Missouri, 1930.
11. Missouri Place-Name Survey: Sodom. Columbia, Missouri: State Historical Society of Missouri, 1930.
12. Missouri Place-Name Survey: Turnback Postoffice. Columbia, Missouri: State Historical Society of Missouri, 1930.
13. The Missouri State Gazetteer and Business Directory. St. Louis: Sutherland & McEvoy, Publishers and Compilers, 1860, pp. 625, 649, 657, 694, 698.
14. Missouri State Gazetteer and Business Directory (1883-84), Vol. IV. Detroit, Michigan: R. L. Polk & Co., and A. C. Danser, 1883, pp. 93, 1228.
15. Missouri State Gazetteer and Business Directory (1889-90), Vol. VI. St. Louis: R. L. Polk & Co., 1889, p. 1470.
16. Missouri State Gazetteer and Business Directory (1891-92), Vol. VII. St. Louis: R. L. Polk & Co., 1891, p. 1258.

UNITED STATES DEPARTMENT OF THE INTERIOR
NATIONAL PARK SERVICE

FOR NPS USE ONLY

RECEIVED

DATE ENTERED

**NATIONAL REGISTER OF HISTORIC PLACES
INVENTORY -- NOMINATION FORM**

DILDAY MILL

CONTINUATION SHEET

ITEM NUMBER 9 PAGE 2

17. Missouri State Gazetteer and Business Directory (1893-94). Vol. VIII. St. Louis: R. L. Polk & Co., 1893, p. 1263.
18. Missouri State Gazetteer and Business Directory (1898-99). St. Louis: R. L. Polk & Co., 1898, p. 1418.
19. Missouri State Gazetteer and Business Directory for 1876-77. St. Louis: R. L. Polk & Co., Publishers, 1876, p. 637.
20. Missouri State Gazetteer and Business Directory for 1879-80. Detroit, Michigan: R. L. Polk & Co., and A. C. Danser, 1879, p. 827.
21. Moser, Arthur Paul. (comp.). A Directory of Towns, Villages and Hamlets Past and Present of Dade County, Missouri, pp. 7, 14. (Xeroxed manuscript.)
22. Noren, Carl R. Personal correspondence with Ms. Norma Gleason. April 29, 1975.
23. The Ozarks Mountaineer, Vol. 8, No. 10 (November, 1960), p. 4.
24. Souvenir Program: 125th Anniversary (July 6 thru 10, 1966). Dade County, Missouri: Quasqui-Centennial Association, Inc., 1966, n.p.

UNITED STATES DEPARTMENT OF THE INTERIOR
NATIONAL PARK SERVICE

FOR NPS USE ONLY

RECEIVED

DATE ENTERED

**NATIONAL REGISTER OF HISTORIC PLACES
INVENTORY -- NOMINATION FORM**

DILDAY MILL

CONTINUATION SHEET

ITEM NUMBER 11 PAGE 1

2. Ms. Norma Gleason
2814 Berry Lane
Independence, Missouri 64057

U.S.G.S. 7.5'
"South Greenfield"
1956

Scale: 1:24,000
Dillard Mill

UTM Reference:
15/430860/4131050

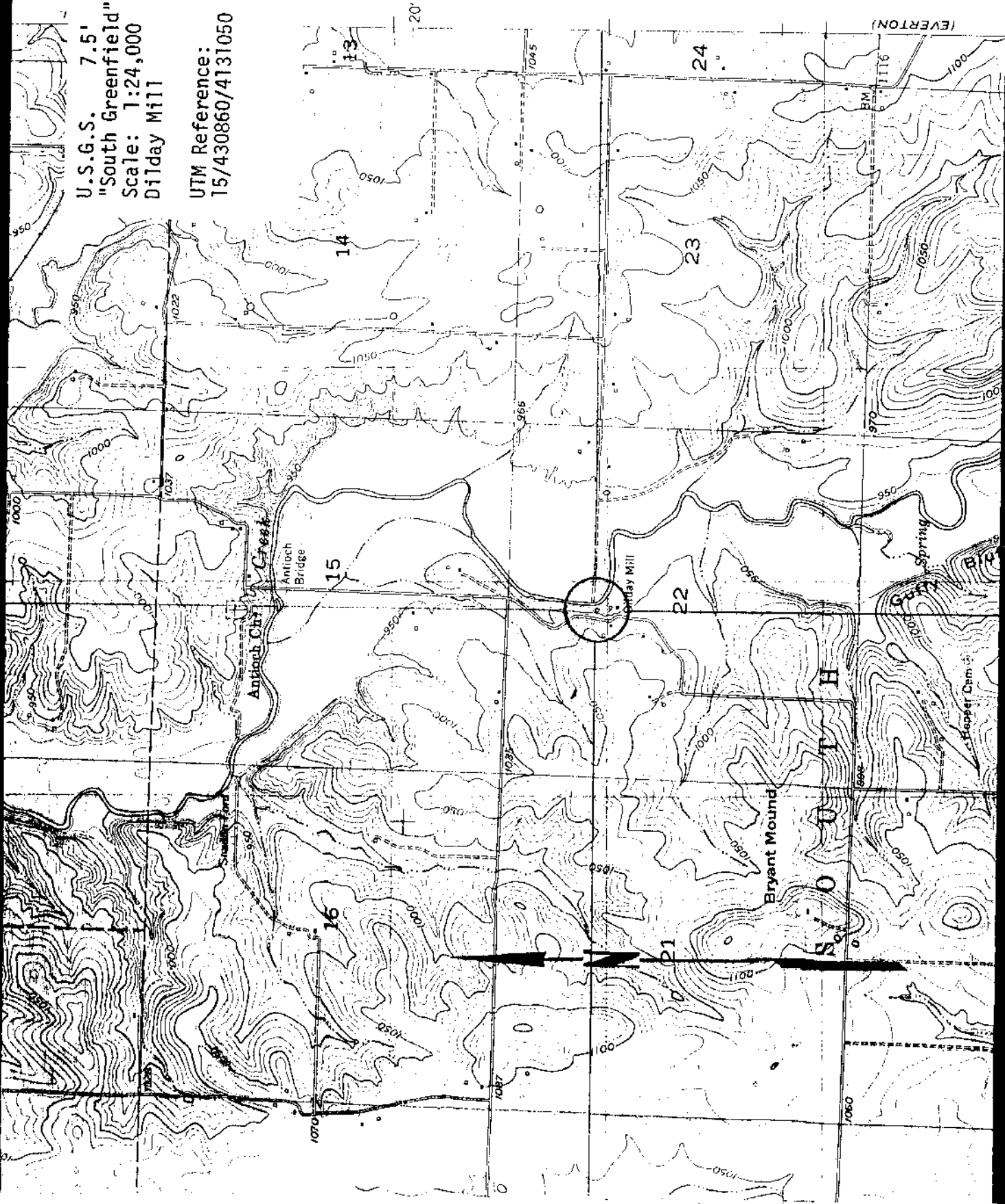

UNITED STATES DEPARTMENT OF THE INTERIOR
NATIONAL PARK SERVICE

NATIONAL REGISTER OF HISTORIC PLACES
PROPERTY MAP FORM



SEE INSTRUCTIONS IN HOW TO COMPLETE NATIONAL REGISTER FORMS
TYPE ALL ENTRIES -- ENCLOSE WITH MAP

1 NAME

HISTORIC Dillard Mill, Finley Mill

AND/OR COMMON

Dillard Mill

2 LOCATION

CITY, TOWN South Greenfield X VICINITY OF Dade COUNTY Dade STATE Missouri

3 MAP REFERENCE

SOURCE U.S.G.S. 7.5' South Greenfield Quadrangle

SCALE 1:24,000 DATE 1956

4 REQUIREMENTS

TO BE INCLUDED ON ALL MAPS

1. PROPERTY BOUNDARIES
2. NORTH ARROW
3. UTM REFERENCES

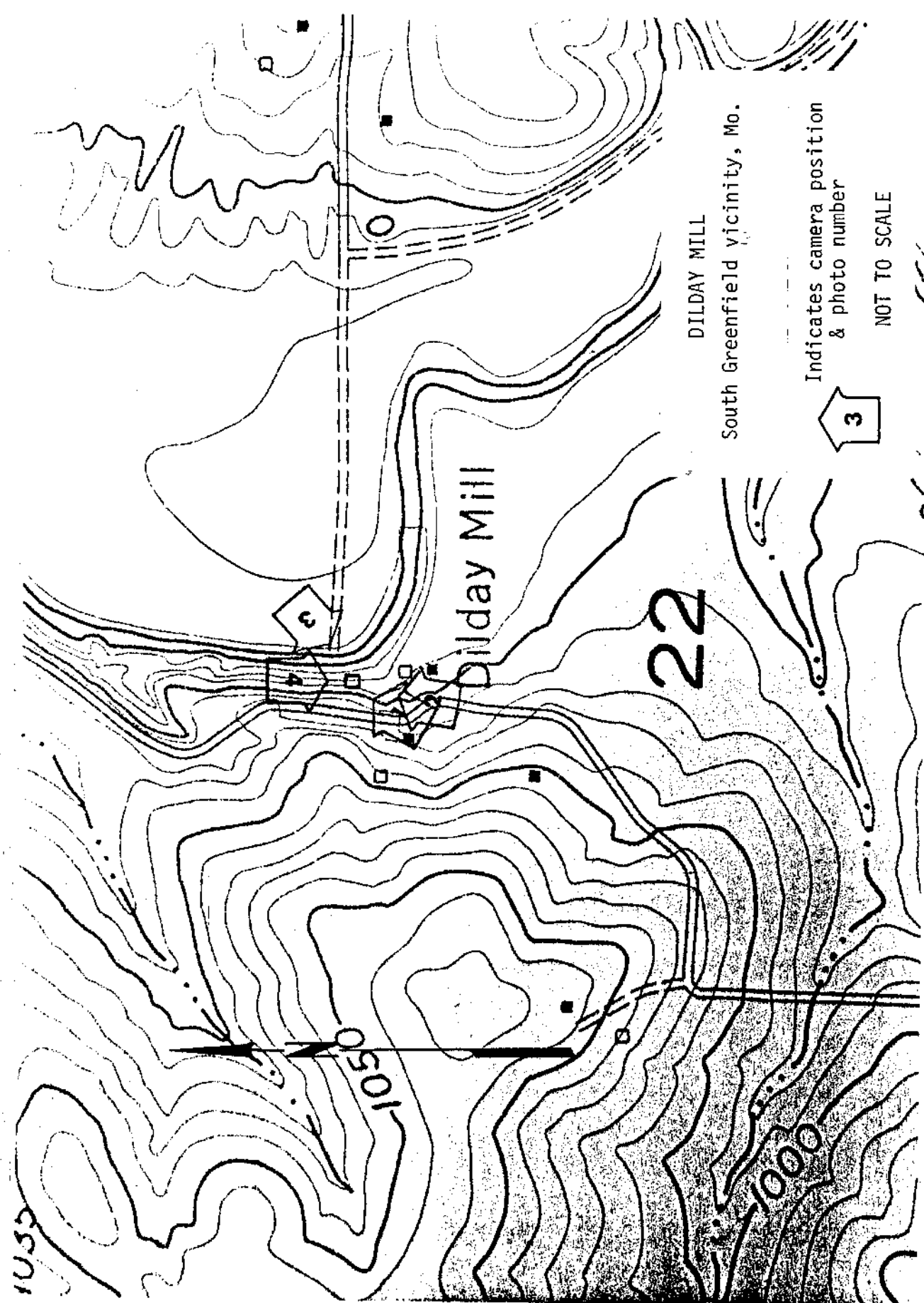

DILDAY MILL
South Greenfield vicinity, Mo.

Indicates camera position
& photo number



NOT TO SCALE

UNITED STATES DEPARTMENT OF THE INTERIOR
NATIONAL PARK SERVICE

NATIONAL REGISTER OF HISTORIC PLACES PROPERTY MAP FORM

FOR NPS USE ONLY
RECEIVED
DATE ENTERED

SEE INSTRUCTIONS IN HOW TO COMPLETE NATIONAL REGISTER FORMS
TYPE ALL ENTRIES -- ENCLOSE WITH MAP

1 NAME

HISTORIC Dillard Mill, Finley Mill

AND/OR COMMON

Dillard Mill

2 LOCATION

CITY, TOWN

South Greenfield VICINITY OF

COUNTY

Dade

STATE Missouri

3 MAP REFERENCE

SOURCE

U.S.G.S. 7.5'

South Greenfield Quadrangle

SCALE

Not to scale

DATE

March, 1976

4 REQUIREMENTS

TO BE INCLUDED ON ALL MAPS

1. PROPERTY BOUNDARIES
2. NORTH ARROW
3. UTM REFERENCES

PHOTO SKETCH MAP - camera positions and corresponding photo numbers indicated.

UNITED STATES DEPARTMENT OF THE INTERIOR
NATIONAL PARK SERVICE

NATIONAL REGISTER OF HISTORIC PLACES PROPERTY MAP FORM

FOR NPS USE ONLY
RECEIVED
DATE ENTERED

SEE INSTRUCTIONS IN HOW TO COMPLETE NATIONAL REGISTER FORMS
TYPE ALL ENTRIES -- ENCLOSE WITH MAP

1 NAME

HISTORIC Dillard Mill, Finley Mill

AND/OR COMMON

Dillard Mill

2 LOCATION

CITY, TOWN South Greenfield X VICINITY OF Dade COUNTY Dade STATE Missouri

3 MAP REFERENCE

SOURCE U.S.G.S. 7.5' South Greenfield Quadrangle

SCALE Not to scale DATE March, 1976

4 REQUIREMENTS

TO BE INCLUDED ON ALL MAPS

- 1. PROPERTY BOUNDARIES
- 2. NORTH ARROW
- 3. UTM REFERENCES

PHOTO SKETCH MAP - camera positions and corresponding photo numbers indicated.

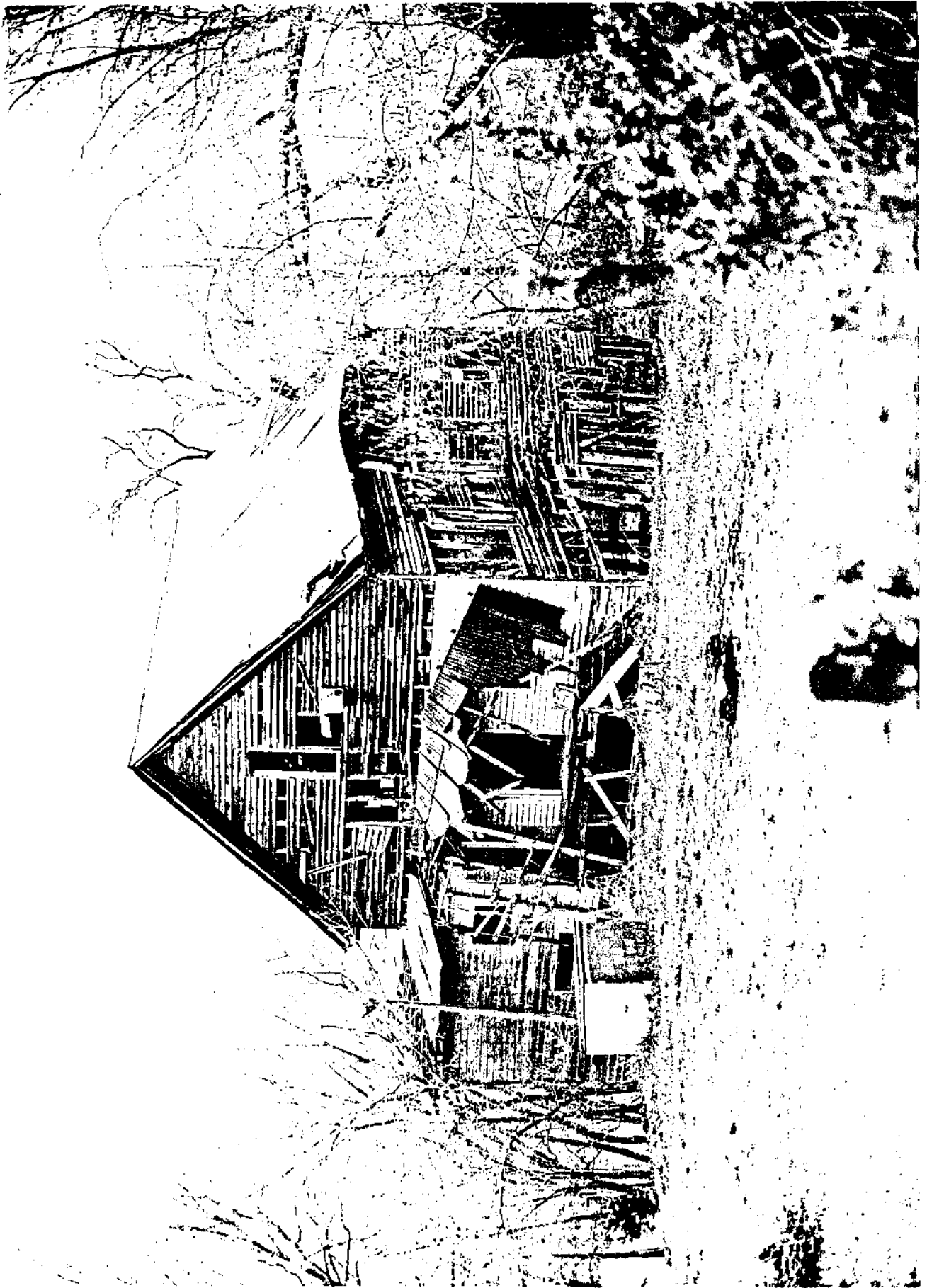

UNITED STATES DEPARTMENT OF THE INTERIOR
NATIONAL PARK SERVICE

NATIONAL REGISTER OF HISTORIC PLACES PROPERTY PHOTOGRAPH FORM

FOR NPS USE ONLY
RECEIVED
DATE ENTERED

SEE INSTRUCTIONS IN HOW TO COMPLETE NATIONAL REGISTER FORMS
TYPE ALL ENTRIES ENCLOSE WITH PHOTOGRAPH

1 NAME

HISTORIC Dillard Mill, Finley Mill

AND/OR COMMON

Dillard Mill

2 LOCATION

CITY, TOWN South Greenfield X VICINITY OF Dade COUNTY STATE Missouri

3 PHOTO REFERENCE

PHOTO CREDIT Frederick J. Breme DATE OF PHOTO March 28, 1976

NEGATIVE FILED AT Department of Natural Resources, Office of Historic Preservation,
P.O. Box 176, Jefferson City, Missouri 65101

4 IDENTIFICATION

DESCRIBE VIEW, DIRECTION, ETC. IF DISTRICT. GIVE BUILDING NAME & STREET

PHOTO NO 1

Southwest corner; view looking northeast with the front (west) elevation on the left and the headrace elevation on the right.



UNITED STATES DEPARTMENT OF THE INTERIOR
NATIONAL PARK SERVICE

NATIONAL REGISTER OF HISTORIC PLACES PROPERTY PHOTOGRAPH FORM

FOR NPS USE ONLY
RECEIVED
DATE ENTERED

SEE INSTRUCTIONS IN HOW TO COMPLETE NATIONAL REGISTER FORMS
TYPE ALL ENTRIES ENCLOSE WITH PHOTOGRAPH

1 NAME

HISTORIC Dillard Mill, Finley Mill

AND/OR COMMON:

Dillard Mill

2 LOCATION

CITY, TOWN South Greenfield VICINITY OF Dade COUNTY Dade STATE Missouri

3 PHOTO REFERENCE

PHOTO CREDIT Frederick J. Breme DATE OF PHOTO March 28, 1976

NEGATIVE FILED AT Department of Natural Resources, Office of Historic Preservation,
P.O. Box 176, Jefferson City, Missouri 65101

4 IDENTIFICATION

DESCRIBE VIEW, DIRECTION, ETC. IF DISTRICT. GIVE BUILDING NAME & STREET

Headrace (or south) elevation; view looking north-northeast. A
native stone boat storage shed is in the left foreground.

PHOTO NO 2

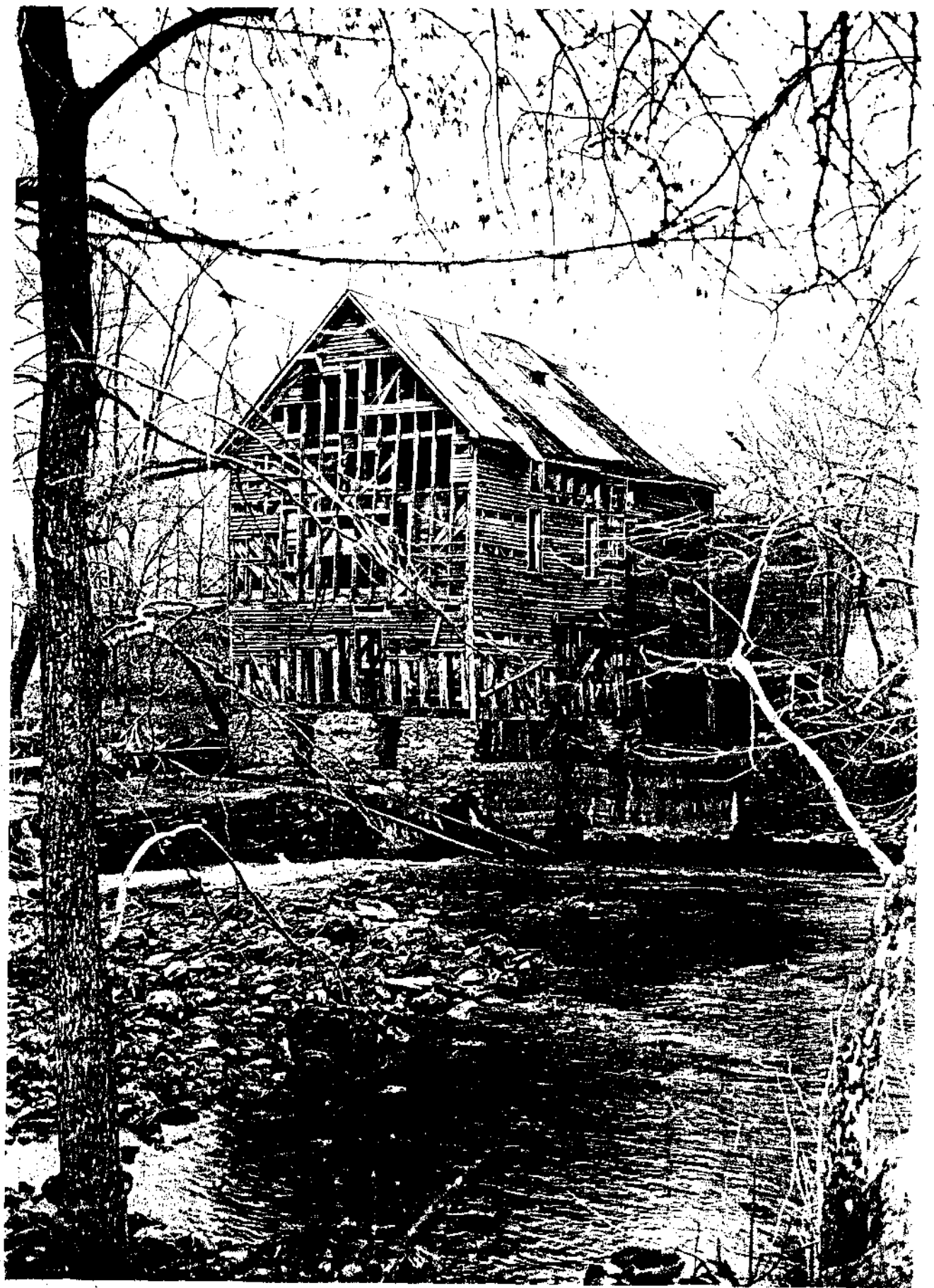

UNITED STATES DEPARTMENT OF THE INTERIOR
NATIONAL PARK SERVICE

NATIONAL REGISTER OF HISTORIC PLACES PROPERTY PHOTOGRAPH FORM

FOR NPS USE ONLY
RECEIVED
DATE ENTERED

SEE INSTRUCTIONS IN HOW TO COMPLETE NATIONAL REGISTER FORMS
TYPE ALL ENTRIES. ENCLOSE WITH PHOTOGRAPH

1 NAME

HISTORIC Dillard Mill, Finley Mill

AND/OR COMMON Dillard Mill

2 LOCATION

CITY/TOWN South Greenfield X VICINITY OF COUNTY Dade STATE Missouri

3 PHOTO REFERENCE

PHOTO CREDIT Frederick J. Breme DATE OF PHOTO March 28, 1976

NEGATIVE FILED AT Department of Natural Resources, Office of Historic Preservation,
P.O. Box 176, Jefferson City, Missouri 65101

4 IDENTIFICATION

DESCRIBE VIEW, DIRECTION, ETC. IF DISTRICT. GIVE BUILDING NAME & STREET PHOTO NO 3

Northeast corner; view looking southwest with the tailrace (or north) elevation on the right and the rear (east) elevation on the left.
Turnback Creek is in the foreground.

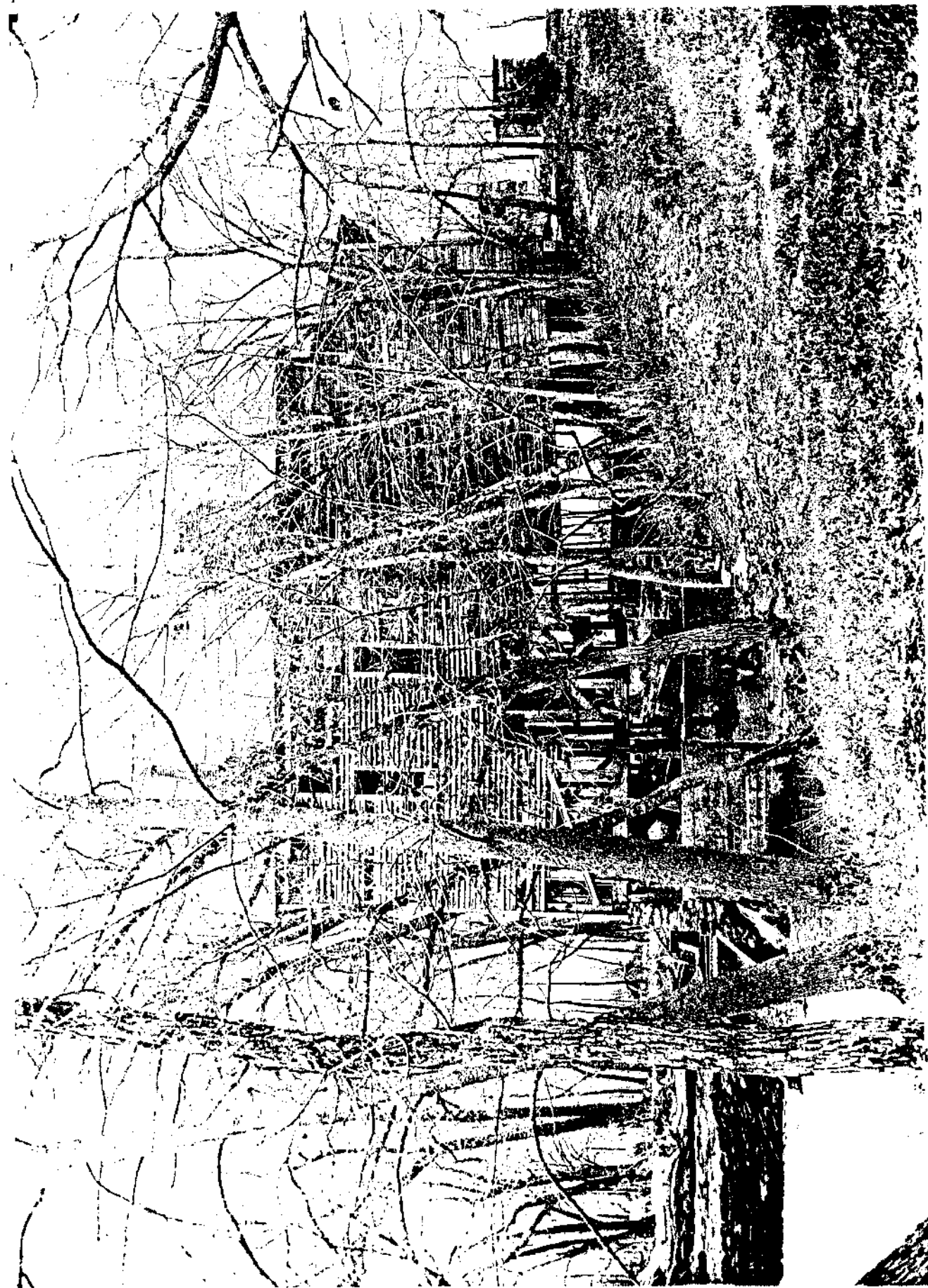

UNITED STATES DEPARTMENT OF THE INTERIOR
NATIONAL PARK SERVICE

NATIONAL REGISTER OF HISTORIC PLACES PROPERTY PHOTOGRAPH FORM

FOR NPS USE ONLY
RECEIVED
DATE ENTERED

SEE INSTRUCTIONS IN HOW TO COMPLETE NATIONAL REGISTER FORMS
TYPE ALL ENTRIES ENCLOSE WITH PHOTOGRAPH

1 NAME

HISTORIC Dillard Mill, Finley Mill

AND, OR COMMON

Dillard Mill

2 LOCATION

CITY, TOWN South Greenfield VICINITY OF Dade COUNTY Dade STATE Missouri

3 PHOTO REFERENCE

PHOTO CREDIT Frederick J. Breme DATE OF PHOTO March 28, 1976

NEGATIVE FILED AT Department of Natural Resources, Office of Historic Preservation,
P.O. Box 176, Jefferson City, Missouri 65101

4 IDENTIFICATION

DESCRIBE VIEW, DIRECTION, ETC. IF DISTRICT. GIVE BUILDING NAME & STREET

Tailrace (or north) elevation; view looking south.

PHOTO NO 4

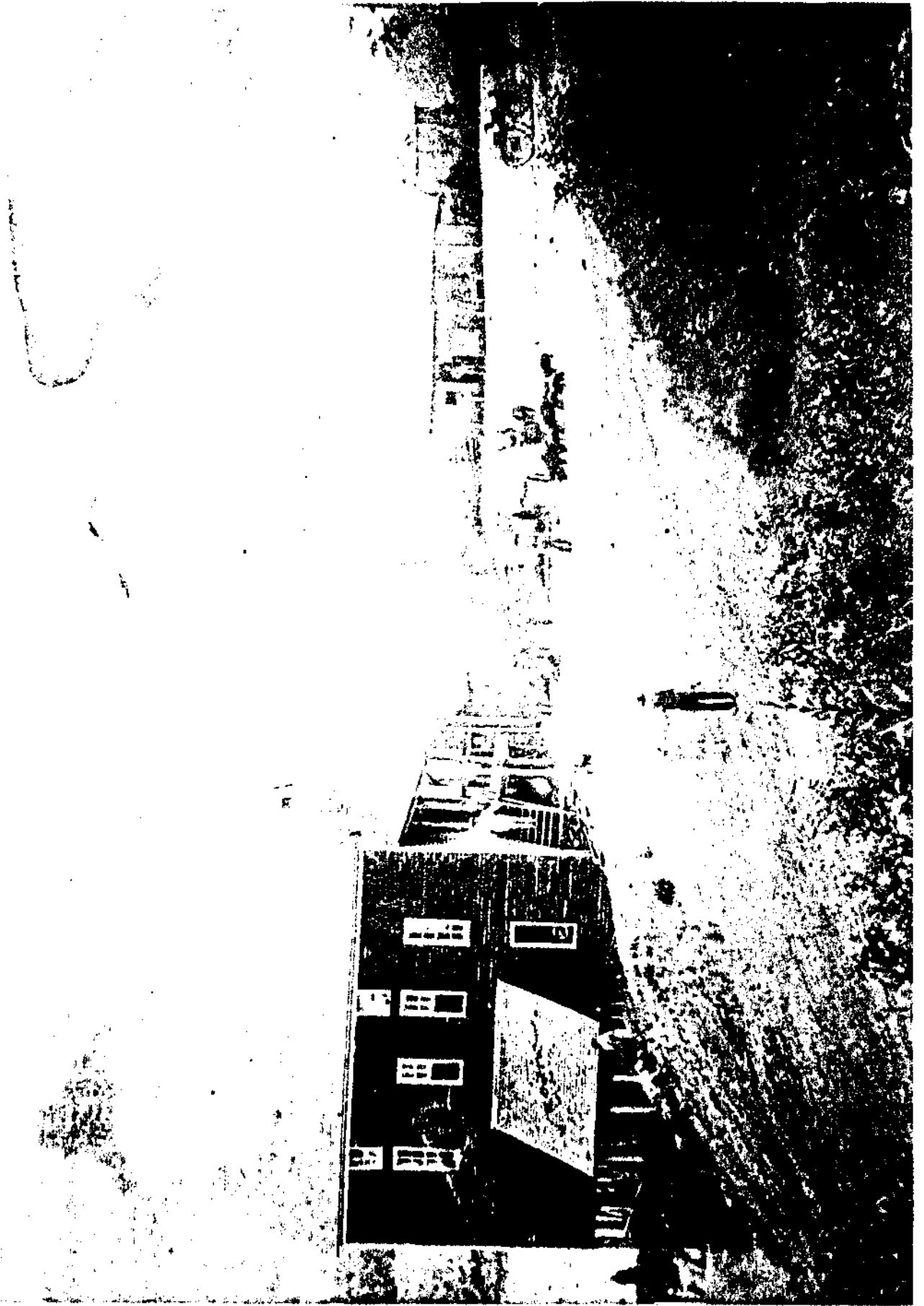

UNITED STATES DEPARTMENT OF THE INTERIOR
NATIONAL PARK SERVICE

NATIONAL REGISTER OF HISTORIC PLACES
PROPERTY PHOTOGRAPH FORM

FOR NPS USE ONLY
RECEIVED
DATE ENTERED

SEE INSTRUCTIONS IN HOW TO COMPLETE NATIONAL REGISTER FORMS

TYPE ALL ENTRIES ENCLOSE WITH PHOTOGRAPH

1 NAME

HISTORIC Dillard Mill, Finley Mill

AND/OR COMMON Dillard Mill

2 LOCATION

CITY TOWN South Greenfield X VICINITY OF Dade COUNTY STATE Missouri

3 PHOTO REFERENCE

PHOTO CREDIT A.P. Hudson DATE OF PHOTO before 1900
COPY NEGATIVE FILED AT Department of Natural Resources, Office of Historic Preservation,
P.O. Box 176, Jefferson City, Missouri 65101

4 IDENTIFICATION

DESCRIBE VIEW, DIRECTION, ETC. IF DISTRICT. GIVE BUILDING NAME & STREET

Old view showing the tailrace and front (west) elevations.

PHOTO NO. 5



UNITED STATES DEPARTMENT OF THE INTERIOR
NATIONAL PARK SERVICE

NATIONAL REGISTER OF HISTORIC PLACES PROPERTY PHOTOGRAPH FORM

FOR NPS USE ONLY
RECEIVED
DATE ENTERED

SEE INSTRUCTIONS IN HOW TO COMPLETE NATIONAL REGISTER FORMS
TYPE ALL ENTRIES. ENCLOSE WITH PHOTOGRAPH

1 NAME

HISTORIC Dillard Mill, Finley Mill

AND/OR COMMON Dillard Mill

2 LOCATION

CITY, TOWN South Greenfield X VICINITY OF

COUNTY Dade STATE Missouri

3 PHOTO REFERENCE

PHOTO CREDIT unknown

DATE OF PHOTO ca. 1960

COPY
NEGATIVE FILED AT

Department of Natural Resources, Office of Historic Preservation,
P.O. Box 176, Jefferson City, Missouri 65101

4 IDENTIFICATION

DESCRIBE VIEW, DIRECTION, ETC. IF DISTRICT. GIVE BUILDING NAME & STREET

Old view showing the rear (east) and tailrace elevations. From: The Ozarks Mountaineer, Vol. 8, No. 10 (November, 1960), p. 4.

PHOTO NO. 6

