

MT 15-001-001

MISSOURI OFFICE OF HISTORIC PRESERVATION

ARCHITECTURAL/HISTORIC INVENTORY SURVEY FORM

Serial 11712

1. NO.	4. PRESENT LOCAL NAME(S) OR DESIGNATION(S) Commercial
2. COUNTY Mississippi	5. OTHER NAME(S)
3. LOCATION OF NEGATIVES	

6. SPECIFIC LEGAL LOCATION TOWNSHIP _____ RANGE _____ SECTION _____ IF CITY OR TOWN, STREET ADDRESS 201 W. Commercial	16. THEMATIC CATEGORY commercial	28. NO. OF STORIES 2
	17. DATE(S) OR PERIOD 1890	29. BASEMENT? YES () NO (X)
7. CITY OR TOWN IF RURAL, VICINITY Charleston	18. STYLE OR DESIGN vict. vern. comm.	30. FOUNDATION MATERIAL brick tile
8. DESCRIPTION OF LOCATION	19. ARCHITECT OR ENGINEER	31. WALL CONSTRUCTION brick
	20. CONTRACTOR OR BUILDER	32. ROOF TYPE AND MATERIAL flat
	21. ORIGINAL USE, IF APPARENT commercial	33. NO. OF BAYS FRONT 5 SIDE 0
	22. PRESENT USE tavern	34. WALL TREATMENT stucco
	23. OWNERSHIP PUBLIC () PRIVATE (X)	35. PLAN SHAPE RECT.
	24. OWNER'S NAME AND ADDRESS IF KNOWN	36. CHANGES (EXPLAIN IN NO. 42) ADDITION (X) ALTERED (X) MOVED ()
	25. OPEN TO PUBLIC? YES (X) NO ()	37. CONDITION INTERIOR good EXTERIOR good
	26. LOCAL CONTACT PERSON OR ORGANIZATION	38. PRESERVATION UNDERWAY? YES () NO (X)
9. COORDINATES UTM LAT _____ LONG _____	27. OTHER SURVEYS IN WHICH INCLUDED	39. ENDANGERED? BY WHAT? YES () NO (X)
10. SITE () STRUCTURE () BUILDING (X) OBJECT ()	11. ON NATIONAL REGISTER? YES () NO (X)	40. VISIBLE FROM PUBLIC ROAD? YES (X) NO ()
12. IS IT ELIGIBLE? YES (X) NO ()	13. PART OF ESTAB. HIST. DISTRICT? YES () NO (X)	41. DISTANCE FROM AND FRONTAGE ON ROAD
14. DISTRICT POTENTIAL? YES (X) NO ()	15. NAME OF ESTABLISHED DISTRICT	

42. FURTHER DESCRIPTION OF IMPORTANT FEATURES Add - building on rear Alter - refaced - alum overhang - glassed in front	<p>PHOTO MUST BE PROVIDED</p> <p>25-33</p>
---	--

43. HISTORY AND SIGNIFICANCE

44. DESCRIPTION OF ENVIRONMENT AND OUTBUILDINGS

45. SOURCES OF INFORMATION	46. PREPARED BY
	47. ORGANIZATION
	48. DATE (or REVISION DATE)



MISSOURI OFFICE OF HISTORIC PRESERVATION

ARCHITECTURAL/HISTORIC INVENTORY SURVEY FORM

1. NO.		4. PRESENT LOCAL NAME(S) OR DESIGNATION(S) Young's Surplus	
2. COUNTY Mississippi		5. OTHER NAME(S)	
3. LOCATION OF NEGATIVES			
6. SPECIFIC LEGAL LOCATION TOWNSHIP _____ RANGE _____ SECTION _____ IF CITY OR TOWN, STREET ADDRESS East of 2nd W. Commercial		16. THEMATIC CATEGORY COMM	
7. CITY OR TOWN IF RURAL, VICINITY Charleston		17. DATE(S) OR PERIOD 1910's	
8. DESCRIPTION OF LOCATION		18. STYLE OR DESIGN	
		19. ARCHITECT OR ENGINEER	
		20. CONTRACTOR OR BUILDER	
		21. ORIGINAL USE, IF APPARENT	
		22. PRESENT USE Commercial	
		23. OWNERSHIP PUBLIC () PRIVATE (X)	
		24. OWNER'S NAME AND ADDRESS IF KNOWN	
9. COORDINATES LAT _____ LONG _____		25. OPEN TO PUBLIC? YES (X) NO ()	
10. SITE () STRUCTURE () BUILDING (X) OBJECT ()		26. LOCAL CONTACT PERSON OR ORGANIZATION	
11. ON NATIONAL REGISTER? YES () NO (X)		27. OTHER SURVEYS IN WHICH INCLUDED	
12. IS IT ELIGIBLE? YES () NO (X)			
13. PART OF ESTAB. HIST. DISTRICT? YES () NO (X)		28. NO. OF STORIES 2	
14. DISTRICT POTENTIAL? YES (X) NO ()		29. BASEMENT? YES () NO (X)	
15. NAME OF ESTABLISHED DISTRICT		30. FOUNDATION MATERIAL poured	
		31. WALL CONSTRUCTION brick	
		32. ROOF TYPE AND MATERIAL flat	
		33. NO. OF BAYS FRONT 6 SIDE ?	
		34. WALL TREATMENT brick	
		35. PLAN SHAPE	
		36. CHANGES (EXPLAIN IN NO. 42) ADDITION () ALTERED (X) MOVED ()	
		37. CONDITION INTERIOR _____ EXTERIOR POOR	
		38. PRESERVATION UNDERWAY? YES () NO (X)	
		39. ENDANGERED? BY WHAT? YES () NO (X)	
		40. VISIBLE FROM PUBLIC ROAD? YES (X) NO ()	
		41. DISTANCE FROM AND FRONTAGE ON ROAD	
42. FURTHER DESCRIPTION OF IMPORTANT FEATURES Alt: front upstairs porch removed			
43. HISTORY AND SIGNIFICANCE			
44. DESCRIPTION OF ENVIRONMENT AND OUTBUILDINGS			
45. SOURCES OF INFORMATION		46. PREPARED BY	
		47. ORGANIZATION	
		48. DATE 49. REVISION DATE(S)	



MI-K 001-003

MISSOURI OFFICE OF HISTORIC PRESERVATION

ARCHITECTURAL/HISTORIC INVENTORY SURVEY FORM

1. NO.		4. PRESENT LOCAL NAME(S) OR DESIGNATION(S)	
2. COUNTY Mississippi		5. OTHER NAME(S)	
3. LOCATION OF NEGATIVES			
6. SPECIFIC LEGAL LOCATION TOWNSHIP _____ RANGE _____ SECTION _____ IF CITY OR TOWN, STREET ADDRESS W. Comm. & Green 209 W. Comm. & Green		16. THEMATIC CATEGORY Commercial	
7. CITY OR TOWN IF RURAL, VICINITY Charleston		17. DATE(S) OR PERIOD 1920's	
8. DESCRIPTION OF LOCATION		18. STYLE OR DESIGN	
9. COORDINATES UTM LAT _____ LONG _____		19. ARCHITECT OR ENGINEER	
10. SITE () STRUCTURE () BUILDING () OBJECT ()		20. CONTRACTOR OR BUILDER	
11. ON NATIONAL REGISTER? YES () NO ()		21. ORIGINAL USE, IF APPARENT	
12. IS IT ELIGIBLE? YES () NO ()		22. PRESENT USE commercial	
13. PART OF ESTAB. HIST. DISTRICT? YES () NO ()		23. OWNERSHIP PUBLIC () PRIVATE (X)	
14. DISTRICT POTENTIAL? YES () NO ()		24. OWNER'S NAME AND ADDRESS IF KNOWN	
15. NAME OF ESTABLISHED DISTRICT		25. OPEN TO PUBLIC? YES (X) NO ()	
16. LOCAL CONTACT PERSON OR ORGANIZATION		26. LOCAL CONTACT PERSON OR ORGANIZATION	
17. OTHER SURVEYS IN WHICH INCLUDED		27. OTHER SURVEYS IN WHICH INCLUDED	
18. FURTHER DESCRIPTION OF IMPORTANT FEATURES Add - westside		28. NO. OF STORIES 2	
		29. BASEMENT? 2 YES () NO ()	
		30. FOUNDATION MATERIAL poured	
		31. WALL CONSTRUCTION brick	
		32. ROOF TYPE AND MATERIAL flat	
		33. NO. OF BAYS FRONT All Windows	
		34. WALL TREATMENT brick	
		35. PLAN SHAPE rect.	
		36. CHANGES (EXPLAIN IN NO. 42) ADDITION (X) ALTERED (X) MOVED ()	
		37. CONDITION INTERIOR _____ EXTERIOR good	
		38. PRESERVATION UNDERWAY? YES () NO (X)	
		39. ENDANGERED? BY WHAT? YES () NO (X)	
		40. VISIBLE FROM PUBLIC ROAD? YES (X) NO ()	
		41. DISTANCE FROM AND FRONTAGE ON ROAD	
42. HISTORY AND SIGNIFICANCE		PHOTO MUST BE PROVIDED 25-22	
43. HISTORY AND SIGNIFICANCE			
44. DESCRIPTION OF ENVIRONMENT AND OUTBUILDINGS		46. PREPARED BY	
45. SOURCES OF INFORMATION		47. ORGANIZATION	
		48. DATE 49. REVISION DATE(S)	



ECONOMY FURNITURE

SALE

LAST
CHANCE

MI 45-001-004

MISSOURI OFFICE OF HISTORIC PRESERVATION

ARCHITECTURAL/HISTORIC INVENTORY SURVEY FORM

Dennis R. ... 7/2

1. NO.		4. PRESENT LOCAL NAME(S) OR DESIGNATION(S)			
2. COUNTY Mississippi		5. OTHER NAME(S)			
3. LOCATION OF NEGATIVES					
6. SPECIFIC LEGAL LOCATION TOWNSHIP _____ RANGE _____ SECTION _____ IF CITY OR TOWN, STREET ADDRESS Comm. & Franklin		16. THEMATIC CATEGORY commercial		28. NO. OF STORIES 2	
7. CITY OR TOWN IF RURAL, VICINITY Charleston		17. DATE(S) OR PERIOD 1910's		29. BASEMENT? YES () NO ()	
8. DESCRIPTION OF LOCATION		18. STYLE OR DESIGN		30. FOUNDATION MATERIAL poured concrete	
		19. ARCHITECT OR ENGINEER		31. WALL CONSTRUCTION brick	
		20. CONTRACTOR OR BUILDER		32. ROOF TYPE AND MATERIAL flat	
		21. ORIGINAL USE, IF APPARENT Odd Fellows Hall		33. NO. OF BAYS 9 2nd fl. SIDE windows across	
		22. PRESENT USE Odd Fellows and retail store		34. WALL TREATMENT alum. brick slip cover	
		23. OWNERSHIP PUBLIC () PRIVATE (X)		35. PLAN SHAPE rect.	
		24. OWNER'S NAME AND ADDRESS IF KNOWN		36. CHANGES ADDITION () (EXPLAIN IN NO. 42) front ALTERED (X) MOVED ()	
9. COORDINATES UTM LAT LONG		25. OPEN TO PUBLIC? YES () NO (X)		37. CONDITION INTERIOR EXTERIOR good	
10. SITE () BUILDING () STRUCTURE () OBJECT ()		26. LOCAL CONTACT PERSON OR ORGANIZATION		38. PRESERVATION UNDERWAY? YES () NO (X)	
11. ON NATIONAL REGISTER? YES () NO (X)		27. OTHER SURVEYS IN WHICH INCLUDED		39. ENDANGERED? BY WHAT? YES () NO (X)	
12. IS IT ELIGIBLE? YES () NO (X)				40. VISIBLE FROM PUBLIC ROAD? YES (X) NO ()	
13. PART OF ESTAB. HIST. DISTRICT? YES () NO (X)				41. DISTANCE FROM AND FRONTAGE ON ROAD	
14. DISTRICT POTENTIAL? YES (X) NO ()				PHOTO MUST BE PROVIDED 25-18	
15. NAME OF ESTABLISHED DISTRICT					
42. FURTHER DESCRIPTION OF IMPORTANT FEATURES roof criniliation brick work design 2nd floor arched window is bricked in stone headers					
43. HISTORY AND SIGNIFICANCE					
44. DESCRIPTION OF ENVIRONMENT AND OUTBUILDINGS					
45. SOURCES OF INFORMATION				46. PREPARED BY	
				47. ORGANIZATION	
		48. DATE		49. REVISION DATE(S)	



MISSOURI OFFICE OF HISTORIC PRESERVATION

ARCHITECTURAL/HISTORIC INVENTORY SURVEY FORM

1. NO.		4. PRESENT LOCAL NAME(S) OR DESIGNATION(S)	
2. COUNTY Mississippi		5. OTHER NAME(S)	
3. LOCATION OF NEGATIVES			
6. SPECIFIC LEGAL LOCATION TOWNSHIP _____ RANGE _____ SECTION _____ IF CITY OR TOWN, STREET ADDRESS W Commercial		16. THEMATIC CATEGORY Commercial	
7. CITY OR TOWN IF RURAL, VICINITY Charleston		17. DATE(S) OR PERIOD 1900	
8. DESCRIPTION OF LOCATION		18. STYLE OR DESIGN Nondescript	
		19. ARCHITECT OR ENGINEER	
		20. CONTRACTOR OR BUILDER	
		21. ORIGINAL USE, IF APPARENT commercial	
		22. PRESENT USE storage	
		23. OWNERSHIP PUBLIC () PRIVATE (X)	
		24. OWNER'S NAME AND ADDRESS IF KNOWN	
9. COORDINATES LAT _____ LONG _____		25. OPEN TO PUBLIC? YES () NO (X)	
10. SITE () BUILDING (X)		26. LOCAL CONTACT PERSON OR ORGANIZATION	
11. STRUCTURE () OBJECT ()		27. OTHER SURVEYS IN WHICH INCLUDED	
1. ON NATIONAL REGISTER? YES () NO (X)		12. IS IT ELIGIBLE? YES () NO (X)	
13. PART OF ESTAB. HIST. DISTRICT? YES () NO (X)		14. DISTRICT POTENTIAL? YES (X) NO ()	
15. NAME OF ESTABLISHED DISTRICT		28. NO. OF STORIES 1	
		29. BASEMENT? YES () NO (X)	
		30. FOUNDATION MATERIAL concrete	
		31. WALL CONSTRUCTION frame	
		32. ROOF TYPE AND MATERIAL flat/asphalt	
		33. NO. OF BAYS FRONT 2 SIDE 0	
		34. WALL TREATMENT frame/wood	
		35. PLAN SHAPE rect.	
		36. CHANGES (EXPLAIN IN NO. 42) ADDITION () ALTERED (X) MOVED ()	
		37. CONDITION INTERIOR fair EXTERIOR fair	
		38. PRESERVATION UNDERWAY? YES () NO (X)	
		39. ENDANGERED? BY WHAT? YES () NO (X)	
		40. VISIBLE FROM PUBLIC ROAD? YES (X) NO ()	
		41. DISTANCE FROM AND FRONTAGE ON ROAD	
42. FURTHER DESCRIPTION OF IMPORTANT FEATURES Alt: stone on lower front			
43. HISTORY AND SIGNIFICANCE			
44. DESCRIPTION OF ENVIRONMENT AND OUTBUILDINGS			
45. SOURCES OF INFORMATION		46. PREPARED BY	
		47. ORGANIZATION	
		48. DATE	
		49. REVISION DATE(S)	



MI-49-601606

MISSOURI OFFICE OF HISTORIC PRESERVATION

ARCHITECTURAL/HISTORIC INVENTORY SURVEY FORM

7/20/13

1. NO.		4. PRESENT LOCAL NAME(S) OR DESIGNATION(S) <p style="text-align: center;">DeTine's Gun Shop</p>			
2. COUNTY <p style="text-align: center;">Mississippi</p>		5. OTHER NAME(S)			
3. LOCATION OF NEGATIVES					
6. SPECIFIC LEGAL LOCATION TOWNSHIP _____ RANGE _____ SECTION _____ IF CITY OR TOWN, STREET ADDRESS <p style="text-align: center;">W. Commercial</p>		16. THEMATIC CATEGORY <p style="text-align: center;">Commercial</p>		28. NO. OF STORIES <u>1</u>	
7. CITY OR TOWN IF RURAL, VICINITY <p style="text-align: center;">Charleston</p>		17. DATE(S) OR PERIOD <p style="text-align: center;">1900</p>		29. BASEMENT? YES () NO (X)	
8. DESCRIPTION OF LOCATION		18. STYLE OR DESIGN <p style="text-align: center;">Non descript</p>		30. FOUNDATION MATERIAL <p style="text-align: center;">concrete</p>	
		19. ARCHITECT OR ENGINEER		31. WALL CONSTRUCTION <p style="text-align: center;">brick</p>	
		20. CONTRACTOR OR BUILDER		32. ROOF TYPE AND MATERIAL <p style="text-align: center;">blat/asphalt</p>	
		21. ORIGINAL USE, IF APPARENT <p style="text-align: center;">commercial</p>		33. NO. OF BAYS FRONT <u>2</u> SIDE <u>0</u>	
		22. PRESENT USE <p style="text-align: center;">commercial</p>		34. WALL TREATMENT <p style="text-align: center;">brick</p>	
		23. OWNERSHIP PUBLIC () PRIVATE (X)		35. PLAN SHAPE <u>rect.</u>	
		24. OWNER'S NAME AND ADDRESS IF KNOWN <p style="text-align: center;">Mr. DeTine</p>		36. CHANGES (EXPLAIN IN NO. 42) ADDITION () ALTERED (X) MOVED ()	
9. COORDINATES UTM LAT _____ LONG _____		25. OPEN TO PUBLIC? YES (X) NO ()		37. CONDITION <u>fair</u> INTERIOR <u>fair</u> EXTERIOR _____	
10. SITE () BUILDING (X) STRUCTURE () OBJECT ()		26. LOCAL CONTACT PERSON OR ORGANIZATION <p style="text-align: center;">Mr. DeTine</p>		38. PRESERVATION UNDERWAY? YES () NO (X)	
11. ON NATIONAL REGISTER? YES () NO (X)		27. OTHER SURVEYS IN WHICH INCLUDED		39. ENDANGERED? BY WHAT? YES () NO (X)	
12. IS IT ELIGIBLE? YES () NO (X)				40. VISIBLE FROM PUBLIC ROAD? YES (X) NO ()	
13. PART OF ESTAB. HIST. DISTRICT? YES () NO (X)				41. DISTANCE FROM AND FRONTAGE ON ROAD	
14. DISTRICT POTENTIAL? YES (X) NO ()				<div style="border: 2px solid black; padding: 10px; width: 100%; height: 100%;"> <p style="font-size: 24px; margin: 0;">X</p> <p style="text-align: center; margin: 0;">PHOTO MUST 25-19 BE PROVIDED</p> </div>	
15. NAME OF ESTABLISHED DISTRICT					
42. FURTHER DESCRIPTION OF IMPORTANT FEATURES <p style="font-size: 24px; margin: 0;"><i>alter - stone on front.</i></p>					
43. HISTORY AND SIGNIFICANCE					
44. DESCRIPTION OF ENVIRONMENT AND OUTBUILDINGS					
45. SOURCES OF INFORMATION				46. PREPARED BY	
				47. ORGANIZATION	
		48. DATE		49. REVISION DATE(S)	



MI-45-002-007

Demo Before 10/13

MISSOURI OFFICE OF HISTORIC PRESERVATION

ARCHITECTURAL/HISTORIC INVENTORY SURVEY FORM

1. NO.		4. PRESENT LOCAL NAME(S) OR DESIGNATION(S) D & M Fabric & Upholstery	
2. COUNTY Miss.		5. OTHER NAME(S)	
3. LOCATION OF NEGATIVES			
6. SPECIFIC LEGAL LOCATION TOWNSHIP _____ RANGE _____ SECTION _____ IF CITY OR TOWN, STREET ADDRESS 202 E. Cypress		16. THEMATIC CATEGORY resident	
7. CITY OR TOWN IF RURAL, VICINITY Charleston		17. DATE(S) OR PERIOD 1920's	
8. DESCRIPTION OF LOCATION		18. STYLE OR DESIGN folk	
		19. ARCHITECT OR ENGINEER	
		20. CONTRACTOR OR BUILDER	
		21. ORIGINAL USE, IF APPARENT resident	
		22. PRESENT USE vacant	
		23. OWNERSHIP PUBLIC () PRIVATE (X)	
		24. OWNER'S NAME AND ADDRESS IF KNOWN	
9. COORDINATES LAT _____ LONG _____		25. OPEN TO PUBLIC? YES () NO (X)	
10. SITE () BUILDING (X) STRUCTURE () OBJECT ()		26. LOCAL CONTACT PERSON OR ORGANIZATION	
11. ON NATIONAL REGISTER? YES () NO (X)		27. OTHER SURVEYS IN WHICH INCLUDED	
12. IS IT ELIGIBLE? YES () NO (X)		28. NO. OF STORIES 1	
13. PART OF ESTAB. HIST. DISTRICT? YES () NO (X)		29. BASEMENT? YES () NO (X)	
14. DISTRICT POTENTIAL? YES (X) NO ()		30. FOUNDATION MATERIAL 2	
15. NAME OF ESTABLISHED DISTRICT		31. WALL CONSTRUCTION frame	
		32. ROOF TYPE AND MATERIAL hip-asp. shingle	
		33. NO. OF BAYS FRONT 3 SIDE	
		34. WALL TREATMENT stone siding	
		35. PLAN SHAPE cube	
		36. CHANGES (EXPLAIN IN NO. 42) ADDITION (X) ALTERED (X) MOVED ()	
		37. CONDITION INTERIOR _____ EXTERIOR DOOR _____	
		38. PRESERVATION UNDERWAY? YES () NO (X)	
		39. ENDANGERED? BY WHAT? YES () NO (X)	
		40. VISIBLE FROM PUBLIC ROAD? YES (X) NO ()	
		41. DISTANCE FROM AND FRONTAGE ON ROAD	
42. FURTHER DESCRIPTION OF IMPORTANT FEATURES			
43. HISTORY AND SIGNIFICANCE			
44. DESCRIPTION OF ENVIRONMENT AND OUTBUILDINGS			
45. SOURCES OF INFORMATION		46. PREPARED BY	
		47. ORGANIZATION	
		48. DATE 49. REVISION DATE(S)	



WE
DO
MORE
THAN
JUST
SELL FABRIC

CLOSED

MISSOURI OFFICE OF HISTORIC PRESERVATION
 ARCHITECTURAL/HISTORIC INVENTORY SURVEY FORM

MI 48-001-008
 Edger 213
 (10) W. 1st St. P.O. Box 2500

1. NO.	4. PRESENT LOCAL NAME(S) OR DESIGNATION(S)
2. COUNTY Miss.	5. OTHER NAME(S)
3. LOCATION OF NEGATIVES	

6. SPECIFIC LEGAL LOCATION TOWNSHIP _____ RANGE _____ SECTION _____ IF CITY OR TOWN, STREET ADDRESS 206 Cypress	16. THEMATIC CATEGORY resident	28. NO. OF STORIES 2
	17. DATE(S) OR PERIOD 1900	29. BASEMENT? YES () NO (X)
7. CITY OR TOWN IF RURAL, VICINITY Charleston	18. STYLE OR DESIGN folk	30. FOUNDATION MATERIAL brick
8. DESCRIPTION OF LOCATION	19. ARCHITECT OR ENGINEER	31. WALL CONSTRUCTION frame
	20. CONTRACTOR OR BUILDER	32. ROOF TYPE AND MATERIAL gabled shingle
9. COORDINATES UTM LAT LONG	21. ORIGINAL USE, IF APPARENT resident	33. NO. OF BAYS FRONT 4 SIDE 3
	22. PRESENT USE resident	34. WALL TREATMENT wood
10. SITE () STRUCTURE () BUILDING (X) OBJECT ()	23. OWNERSHIP PUBLIC () PRIVATE (X)	35. PLAN SHAPE rect.
	24. OWNER'S NAME AND ADDRESS IF KNOWN	36. CHANGES (EXPLAIN IN NO. 42) ADDITION (X) ALTERED () MOVED ()
11. ON NATIONAL REGISTER? YES () NO (X)	25. OPEN TO PUBLIC? YES () NO (X)	37. CONDITION INTERIOR good EXTERIOR good
12. IS IT ELIGIBLE? YES () NO ()	26. LOCAL CONTACT PERSON OR ORGANIZATION	38. PRESERVATION UNDERWAY? YES () NO (X)
13. PART OF ESTAB. HIST. DISTRICT? YES () NO (X)	27. OTHER SURVEYS IN WHICH INCLUDED	39. ENDANGERED? BY WHAT? YES () NO (X)
14. DISTRICT POTENTIAL? YES (X) NO ()		40. VISIBLE FROM PUBLIC ROAD? YES (X) NO ()
15. NAME OF ESTABLISHED DISTRICT		41. DISTANCE FROM AND FRONTAGE ON ROAD

42. FURTHER DESCRIPTION OF IMPORTANT FEATURES Add - small room on W face	PHOTO MUST BE PROVIDED
---	---------------------------------

43. HISTORY AND SIGNIFICANCE

44. DESCRIPTION OF ENVIRONMENT AND OUTBUILDINGS

45. SOURCES OF INFORMATION	46. PREPARED BY
	47. ORGANIZATION
	48. DATE 49. REVISION DATE(S)



MISSOURI OFFICE OF HISTORIC PRESERVATION
 ARCHITECTURAL/HISTORIC INVENTORY SURVEY FORM

MI-ASCOI-009
 Refer 213
 Smaller Replaced windows + S. Dig

1. NO.	4. PRESENT LOCAL NAME(S) OR DESIGNATION(S)
2. COUNTY Miss.	5. OTHER NAME(S)
3. LOCATION OF NEGATIVES	

6. SPECIFIC LEGAL LOCATION TOWNSHIP _____ RANGE _____ SECTION _____ IF CITY OR TOWN, STREET ADDRESS 202E. Cypress off 1st	16. THEMATIC CATEGORY resident	28. NO. OF STORIES 2
7. CITY OR TOWN IF RURAL, VICINITY Charleston	17. DATE(S) OR PERIOD 1920's	29. BASEMENT? YES (X) NO ()
8. DESCRIPTION OF LOCATION	18. STYLE OR DESIGN folk	30. FOUNDATION MATERIAL block
	19. ARCHITECT OR ENGINEER	31. WALL CONSTRUCTION wooden frame
	20. CONTRACTOR OR BUILDER	32. ROOF TYPE AND MATERIAL low pitched/hip
	21. ORIGINAL USE, IF APPARENT resident/apt.	33. NO. OF BAYS FRONT 3 SIDE 4
	22. PRESENT USE resident/apt.	34. WALL TREATMENT frame
	23. OWNERSHIP PUBLIC () PRIVATE (X)	35. PLAN SHAPE cube
	24. OWNER'S NAME AND ADDRESS IF KNOWN	36. CHANGES (EXPLAIN IN NO. 42) ADDITION (X) ALTERED () MOVED ()
9. COORDINATES LAT _____ UTM _____ LONG _____	25. OPEN TO PUBLIC? YES () NO (X)	37. CONDITION INTERIOR _____ EXTERIOR good
10. SITE () STRUCTURE () BUILDING (X) OBJECT ()	26. LOCAL CONTACT PERSON OR ORGANIZATION	38. PRESERVATION UNDERWAY? YES () NO (X)
11. ON NATIONAL REGISTER? YES () NO (X)	27. OTHER SURVEYS IN WHICH INCLUDED	39. ENDANGERED? BY WHAT? YES () NO (X)
12. IS IT ELIGIBLE? YES () NO (X)		40. VISIBLE FROM PUBLIC ROAD? YES (X) NO ()
13. PART OF ESTAB. HIST. DISTRICT? YES () NO (X)		41. DISTANCE FROM AND FRONTAGE ON ROAD
14. DISTRICT POTENTIAL? YES (X) NO ()		
15. NAME OF ESTABLISHED DISTRICT		

42. FURTHER DESCRIPTION OF IMPORTANT FEATURES Large metal barn in rear - stalls for cars.	PHOTO MUST BE PROVIDED 32-2
--	--------------------------------

43. HISTORY AND SIGNIFICANCE

44. DESCRIPTION OF ENVIRONMENT AND OUTBUILDINGS

45. SOURCES OF INFORMATION	46. PREPARED BY
	47. ORGANIZATION
	48. DATE 49. REVISION DATE(S)



MISSOURI OFFICE OF HISTORIC PRESERVATION

ARCHITECTURAL/HISTORIC INVENTORY SURVEY FORM

MI 45001-010

New w. photos before 7/13

<p>1. NO.</p>	<p>4. PRESENT LOCAL NAME(S) OR DESIGNATION(S)</p> <p style="text-align: center;">Bryant Apt.</p>		
<p>2. COUNTY</p> <p style="text-align: center;">Miss.</p>	<p>5. OTHER NAME(S)</p>		
<p>3. LOCATION OF NEGATIVES</p>	<p>6. SPECIFIC LEGAL LOCATION</p> <p>TOWNSHIP _____ RANGE _____ SECTION _____</p> <p>IF CITY OR TOWN, STREET ADDRESS</p> <p style="text-align: center;">210 Cypress</p>		
<p>7. CITY OR TOWN IF RURAL, VICINITY</p> <p style="text-align: center;">Charleston</p>	<p>16. THEMATIC CATEGORY</p> <p>resident</p>		<p>26. NO. OF STORIES</p> <p style="text-align: center;">2 1/2</p>
<p>8. DESCRIPTION OF LOCATION</p>	<p>17. DATE(S) OR PERIOD</p> <p>1890</p>		<p>29. BASEMENT?</p> <p style="text-align: center;">YES <input checked="" type="checkbox"/> NO <input type="checkbox"/></p>
<p>9. COORDINATES</p> <p style="text-align: center;">UTM</p> <p>LAT _____</p> <p>LONG _____</p>	<p>19. ARCHITECT OR ENGINEER</p>		<p>30. FOUNDATION MATERIAL</p> <p>brick</p>
<p>10. SITE () BUILDING <input checked="" type="checkbox"/> STRUCTURE () OBJECT ()</p>	<p>20. CONTRACTOR OR BUILDER</p>		<p>31. WALL CONSTRUCTION</p> <p>frame</p>
<p>11. ON NATIONAL REGISTER? YES () NO <input checked="" type="checkbox"/></p>	<p>21. ORIGINAL USE, IF APPARENT</p> <p>resident</p>		<p>32. ROOF TYPE AND MATERIAL</p> <p>hipp/pitch/gable</p>
<p>12. IS IT ELIGIBLE? YES (?) NO (-)</p>	<p>22. PRESENT USE</p> <p>apt.</p>		<p>33. NO. OF BAYS</p> <p style="text-align: center;">FRONT 3 SIDE 4</p>
<p>13. PART OF ESTAB. HIST. DISTRICT? YES () NO <input checked="" type="checkbox"/></p>	<p>23. OWNERSHIP</p> <p style="text-align: center;">PUBLIC () PRIVATE <input checked="" type="checkbox"/></p>		<p>34. WALL TREATMENT</p> <p>clayboard/stucco</p>
<p>14. DISTRICT POTENTIAL? YES <input checked="" type="checkbox"/> NO ()</p>	<p>24. OWNER'S NAME AND ADDRESS IF KNOWN</p>		<p>35. PLAN SHAPE</p>
<p>15. NAME OF ESTABLISHED DISTRICT</p>	<p>25. OPEN TO PUBLIC?</p> <p style="text-align: center;">YES () NO <input checked="" type="checkbox"/></p>		<p>36. CHANGES (EXPLAIN IN NO. 42)</p> <p style="text-align: center;">ADDITION <input checked="" type="checkbox"/> ALTERED <input checked="" type="checkbox"/> MOVED ()</p>
<p>42. FURTHER DESCRIPTION OF IMPORTANT FEATURES</p> <p>Add - stucco wing on E face</p> <p>Alter - stucco porch</p>	<p>26. LOCAL CONTACT PERSON OR ORGANIZATION</p>		<p>37. CONDITION</p> <p style="text-align: center;">INTERIOR <u>excellent</u></p> <p style="text-align: center;">EXTERIOR <u>excellent</u></p>
<p>43. HISTORY AND SIGNIFICANCE</p>	<p>27. OTHER SURVEYS IN WHICH INCLUDED</p>		<p>38. PRESERVATION UNDERWAY? YES () NO <input checked="" type="checkbox"/></p>
<p>44. DESCRIPTION OF ENVIRONMENT AND OUTBUILDINGS</p>	<p>40. VISIBLE FROM PUBLIC ROAD? YES <input checked="" type="checkbox"/> NO ()</p>		<p>39. ENDANGERED? BY WHAT? YES () NO <input checked="" type="checkbox"/></p>
<p>45. SOURCES OF INFORMATION</p>	<p>41. DISTANCE FROM AND FRONTAGE ON ROAD</p>		<p style="text-align: center; border: 2px solid black; padding: 10px;"> PHOTO MUST BE PROVIDED 32-3 </p>
<p>46. PREPARED BY</p>	<p>43. HISTORY AND SIGNIFICANCE</p>		
<p>47. ORGANIZATION</p>	<p>44. DESCRIPTION OF ENVIRONMENT AND OUTBUILDINGS</p>		
<p>48. DATE [49. REVISION DATE(S)]</p>	<p>45. SOURCES OF INFORMATION</p>		



MI A6001-611

MISSOURI OFFICE OF HISTORIC PRESERVATION

ARCHITECTURAL/HISTORIC INVENTORY SURVEY FORM

Need window, inside below 93

1. NO.		4. PRESENT LOCAL NAME(S) OR DESIGNATION(S)			
2. COUNTY Miss.		5. OTHER NAME(S)			
3. LOCATION OF NEGATIVES					
6. SPECIFIC LEGAL LOCATION TOWNSHIP _____ RANGE _____ SECTION _____ IF CITY OR TOWN, STREET ADDRESS 304 E. Cypress off S. Matthews		16. THEMATIC CATEGORY resident		28. NO. OF STORIES	
7. CITY OR TOWN IF RURAL, VICINITY Charleston		17. DATE(S) OR PERIOD 1930-40's		29. BASEMENT? YES () NO (✓)	
8. DESCRIPTION OF LOCATION		18. STYLE OR DESIGN cont.		30. FOUNDATION MATERIAL	
		19. ARCHITECT OR ENGINEER		31. WALL CONSTRUCTION wooden frame	
9. COORDINATES UTM LAT _____ LONG _____		20. CONTRACTOR OR BUILDER		32. ROOF TYPE AND MATERIAL pitched w/gable	
		21. ORIGINAL USE, IF APPARENT resident		33. NO. OF BAYS FRONT 4 SIDE 1	
10. SITE () STRUCTURE () BUILDING (✓) OBJECT ()		22. PRESENT USE resident		34. WALL TREATMENT alum. siding	
		23. OWNERSHIP PUBLIC () PRIVATE (✓)		35. PLAN SHAPE rect.	
11. ON NATIONAL REGISTER? YES () NO (✓)		24. OWNER'S NAME AND ADDRESS IF KNOWN		36. CHANGES (EXPLAIN IN NO. 42) ADDITION () 2 ALTERED () MOVED ()	
12. IS IT ELIGIBLE? YES () NO (✓)		25. OPEN TO PUBLIC? YES () NO (✓)		37. CONDITION INTERIOR _____ EXTERIOR excellent	
13. PART OF ESTAB. HIST. DISTRICT? YES () NO (✓)		26. LOCAL CONTACT PERSON OR ORGANIZATION		38. PRESERVATION UNDERWAY? YES () NO (✓)	
14. DISTRICT POTENTIAL? YES (✓) NO ()		27. OTHER SURVEYS IN WHICH INCLUDED		39. ENDANGERED? BY WHAT? YES () NO (✓)	
15. NAME OF ESTABLISHED DISTRICT				40. VISIBLE FROM PUBLIC ROAD? YES (✓) NO ()	
42. FURTHER DESCRIPTION OF IMPORTANT FEATURES				41. DISTANCE FROM AND FRONTAGE ON ROAD	
43. HISTORY AND SIGNIFICANCE				<div style="border: 2px solid black; padding: 10px; width: 100%; height: 100%;"> <p style="font-size: 2em; margin: 0;">32-4</p> <p style="text-align: center; margin: 0;">PHOTO MUST BE PROVIDED</p> </div>	
44. DESCRIPTION OF ENVIRONMENT AND OUTBUILDINGS				46. PREPARED BY	
45. SOURCES OF INFORMATION				47. ORGANIZATION	
				48. DATE 49. REVISION DATE(S)	



MISSOURI OFFICE OF HISTORIC PRESERVATION

ARCHITECTURAL/HISTORIC INVENTORY SURVEY FORM

MI 45001-012

New Sid. Before '93

1. NO. 2. COUNTY Miss.	4. PRESENT LOCAL NAME(S) OR DESIGNATION(S) 5. OTHER NAME(S)	
3. LOCATION OF NEGATIVES	6. SPECIFIC LEGAL LOCATION TOWNSHIP _____ RANGE _____ SECTION _____ IF CITY OR TOWN, STREET ADDRESS 306 Cypress	
7. CITY OR TOWN IF RURAL, VICINITY Charleston	16. THEMATIC CATEGORY resident	28. NO. OF STORIES 2 3/4 29. BASEMENT? YES (X) NO ()
8. DESCRIPTION OF LOCATION	17. DATE(S) OR PERIOD 1940 - 1910	30. FOUNDATION MATERIAL brick
9. COORDINATES UTM LAT _____ LONG _____	18. STYLE OR DESIGN Dutch	31. WALL CONSTRUCTION frame
10. SITE () BUILDING (X) STRUCTURE () OBJECT ()	19. ARCHITECT OR ENGINEER	32. ROOF TYPE AND MATERIAL gambrell/Dormer
11. ON NATIONAL REGISTER? YES () NO (X)	20. CONTRACTOR OR BUILDER	33. NO. OF BAYS FRONT 5 SIDE 2
12. IS IT ELIGIBLE? YES (2) NO (X)	21. ORIGINAL USE, IF APPARENT resident	34. WALL TREATMENT alum sid
13. PART OF ESTAB. HIST. DISTRICT? YES () NO (X)	22. PRESENT USE resident	35. PLAN SHAPE rect.
14. DISTRICT POTENTIAL? YES (X) NO ()	23. OWNERSHIP PUBLIC () PRIVATE (X)	36. CHANGES (EXPLAIN IN NO. 42) ADDITION () ALTERED (X) MOVED ()
15. NAME OF ESTABLISHED DISTRICT	24. OWNER'S NAME AND ADDRESS IF KNOWN	37. CONDITION INTERIOR excellent EXTERIOR excellent
42. FURTHER DESCRIPTION OF IMPORTANT FEATURES Alter - alum sid - suspect massive remodeling	25. OPEN TO PUBLIC? YES () NO (X)	38. PRESERVATION UNDERWAY? YES () NO (X)
43. HISTORY AND SIGNIFICANCE	26. LOCAL CONTACT PERSON OR ORGANIZATION	39. ENDANGERED? BY WHAT? YES () NO (X)
44. DESCRIPTION OF ENVIRONMENT AND OUTBUILDINGS	27. OTHER SURVEYS IN WHICH INCLUDED	40. VISIBLE FROM PUBLIC ROAD? YES (X) NO ()
45. SOURCES OF INFORMATION	46. PREPARED BY	41. DISTANCE FROM AND FRONTAGE ON ROAD
46. PREPARED BY	47. ORGANIZATION	<div style="border: 2px solid black; padding: 10px; width: 100px; margin: 0 auto;"> <p style="text-align: center;">PHOTO MUST BE PROVIDED</p> <p style="font-size: 2em; text-align: center;">32-5</p> </div>
48. DATE	49. REVISION DATE(S)	



MISSOURI OFFICE OF HISTORIC PRESERVATION

ARCHITECTURAL/HISTORIC INVENTORY SURVEY FORM

MI-45001-013

New Windsor Siding before 73

1. NO.	4. PRESENT LOCAL NAME(S) OR DESIGNATION(S)
2. COUNTY Miss.	5. OTHER NAME(S)
3. LOCATION OF NEGATIVES	

6. SPECIFIC LEGAL LOCATION TOWNSHIP _____ RANGE _____ SECTION _____ IF CITY OR TOWN, STREET ADDRESS <u>308 E. Cypress</u>	16. THEMATIC CATEGORY resident	28. NO. OF STORIES <u>1/2</u>
7. CITY OR TOWN IF RURAL, VICINITY <u>Charleston</u>	17. DATE(S) OR PERIOD 1920's	29. BASEMENT? YES () NO ()
8. DESCRIPTION OF LOCATION	18. STYLE OR DESIGN folk	30. FOUNDATION MATERIAL
	19. ARCHITECT OR ENGINEER	31. WALL CONSTRUCTION wooden frame
	20. CONTRACTOR OR BUILDER	32. ROOF TYPE AND MATERIAL stup/hip/dormer
	21. ORIGINAL USE, IF APPARENT resident	33. NO. OF BAYS FRONT <u>4</u> SIDE <u>2</u>
9. COORDINATES UTM LAT _____ LONG _____	22. PRESENT USE resident	34. WALL TREATMENT alum siding
10. SITE () STRUCTURE () BUILDING (X) OBJECT ()	23. OWNERSHIP PUBLIC () PRIVATE (X)	35. PLAN SHAPE cube
	24. OWNER'S NAME AND ADDRESS IF KNOWN	36. CHANGES (EXPLAIN IN NO. 42) ADDITION () ALTERED () MOVED ()
11. ON NATIONAL REGISTER? YES () NO (X)	25. OPEN TO PUBLIC? YES () NO (X)	37. CONDITION INTERIOR _____ EXTERIOR <u>good</u>
12. IS IT ELIGIBLE? YES () NO (X)	26. LOCAL CONTACT PERSON OR ORGANIZATION	38. PRESERVATION UNDERWAY? YES () NO (X)
13. PART OF ESTAB. HIST. DISTRICT? YES () NO (X)	27. OTHER SURVEYS IN WHICH INCLUDED	39. ENDANGERED? BY WHAT? YES () NO (X)
14. DISTRICT POTENTIAL? YES (X) NO ()		40. VISIBLE FROM PUBLIC ROAD? YES (X) NO ()
15. NAME OF ESTABLISHED DISTRICT		41. DISTANCE FROM AND FRONTAGE ON ROAD

42. FURTHER DESCRIPTION OF IMPORTANT FEATURES <u>2 pin</u>	<div style="border: 2px solid black; width: 100%; height: 100%; display: flex; align-items: center; justify-content: center;"> <div style="text-align: center;"> <p>PHOTO MUST BE PROVIDED</p> </div> </div>
---	---

43. HISTORY AND SIGNIFICANCE

44. DESCRIPTION OF ENVIRONMENT AND OUTBUILDINGS

45. SOURCES OF INFORMATION	46. PREPARED BY
	47. ORGANIZATION
	48. DATE 49. REVISION DATE(S)



MS 4001-014
New Windsor Bldg 73

MISSOURI OFFICE OF HISTORIC PRESERVATION

ARCHITECTURAL/HISTORIC INVENTORY SURVEY FORM

1. NO.		4. PRESENT LOCAL NAME(S) OR DESIGNATION(S)			
2. COUNTY Miss.		5. OTHER NAME(S)			
3. LOCATION OF NEGATIVES		6. SPECIFIC LEGAL LOCATION TOWNSHIP _____ RANGE _____ SECTION _____ IF CITY OR TOWN, STREET ADDRESS 310 Cypress		16. THEMATIC CATEGORY resident	
7. CITY OR TOWN IF RURAL, VICINITY Charleston		17. DATE(S) OR PERIOD 1920's		28. NO. OF STORIES 1 1/2	
8. DESCRIPTION OF LOCATION		18. STYLE OR DESIGN block		29. BASEMENT? YES (X) NO ()	
		19. ARCHITECT OR ENGINEER		30. FOUNDATION MATERIAL brick	
		20. CONTRACTOR OR BUILDER		31. WALL CONSTRUCTION frame	
		21. ORIGINAL USE, IF APPARENT resident		32. ROOF TYPE AND MATERIAL pyram dormer	
9. COORDINATES UTM LAT _____ LONG _____		22. PRESENT USE resident		33. NO. OF BAYS FRONT 5 SIDE 3	
		23. OWNERSHIP PUBLIC () PRIVATE (X)		34. WALL TREATMENT stucco	
10. SITE () STRUCTURE () BUILDING (X) OBJECT ()		24. OWNER'S NAME AND ADDRESS IF KNOWN		35. PLAN SHAPE square	
11. ON NATIONAL REGISTER? YES () NO (X)		25. OPEN TO PUBLIC? YES () NO (X)		36. CHANGES (EXPLAIN IN NO. 42) ADDITION (X) ALTERED () MOVED ()	
12. IS IT ELIGIBLE? YES () NO (X)		26. LOCAL CONTACT PERSON OR ORGANIZATION		37. CONDITION INTERIOR good EXTERIOR good	
13. PART OF ESTAB. HIST. DISTRICT? YES () NO (X)		27. OTHER SURVEYS IN WHICH INCLUDED		38. PRESERVATION UNDERWAY? YES () NO (X)	
14. DISTRICT POTENTIAL? YES (X) NO ()		39. ENDANGERED? BY WHAT? YES () NO (X)		40. VISIBLE FROM PUBLIC ROAD? YES (X) NO ()	
15. NAME OF ESTABLISHED DISTRICT		41. DISTANCE FROM AND FRONTAGE ON ROAD		<div style="border: 2px solid black; padding: 10px; width: 100%; height: 100%;"> <p style="text-align: center; margin: 0;">PHOTO MUST BE PROVIDED</p> <p style="font-size: 2em; margin: 5px 0 0 0;">32-7</p> </div>	
42. FURTHER DESCRIPTION OF IMPORTANT FEATURES Add - front porch		43. HISTORY AND SIGNIFICANCE			
44. DESCRIPTION OF ENVIRONMENT AND OUTBUILDINGS					
45. SOURCES OF INFORMATION				46. PREPARED BY	
				47. ORGANIZATION	
				48. DATE 49. REVISION DATE(S)	



MISSOURI OFFICE OF HISTORIC PRESERVATION

ARCHITECTURAL/HISTORIC INVENTORY SURVEY FORM

M7-AG-001-015

New Windsor Place 913

1. NO.		4. PRESENT LOCAL NAME(S) OR DESIGNATION(S)	
2. COUNTY Miss		5. OTHER NAME(S)	
3. LOCATION OF NEGATIVES			
6. SPECIFIC LEGAL LOCATION TOWNSHIP _____ RANGE _____ SECTION _____ IF CITY OR TOWN, STREET ADDRESS 312 E. Cypress		16. THEMATIC CATEGORY resident	
7. CITY OR TOWN IF RURAL, VICINITY Charleston		17. DATE(S) OR PERIOD 1920-30	
8. DESCRIPTION OF LOCATION		18. STYLE OR DESIGN Bungalow	
		19. ARCHITECT OR ENGINEER	
		20. CONTRACTOR OR BUILDER	
		21. ORIGINAL USE, IF APPARENT resident	
		22. PRESENT USE resident	
		23. OWNERSHIP PUBLIC () PRIVATE (X)	
		24. OWNER'S NAME AND ADDRESS IF KNOWN	
		25. OPEN TO PUBLIC? YES () NO (X)	
		26. LOCAL CONTACT PERSON OR ORGANIZATION	
		27. OTHER SURVEYS IN WHICH INCLUDED	
9. COORDINATES LAT _____ LONG _____ UTM _____		28. NO. OF STORIES 1 1/2	
10. SITE () BUILDING (X) STRUCTURE () OBJECT ()		29. BASEMENT? YES (X) NO ()	
11. ON NATIONAL REGISTER? YES () NO (X)		30. FOUNDATION MATERIAL 2	
12. IS IT ELIGIBLE? YES () NO (X)		31. WALL CONSTRUCTION stucco	
13. PART OF ESTAB. HIST. DISTRICT? YES () NO (X)		32. ROOF TYPE AND MATERIAL pitched/dormer	
14. DISTRICT POTENTIAL? YES (X) NO ()		33. NO. OF BAYS FRONT 3 SIDE 5	
15. NAME OF ESTABLISHED DISTRICT		34. WALL TREATMENT stucco	
42. FURTHER DESCRIPTION OF IMPORTANT FEATURES		35. PLAN SHAPE cube	
		36. CHANGES (EXPLAIN IN NO. 42) ADDITION () ALTERED () MOVED ()	
		37. CONDITION INTERIOR _____ EXTERIOR excellent	
		38. PRESERVATION UNDERWAY? YES () NO (X)	
		39. ENDANGERED? BY WHAT? YES () NO (X)	
43. HISTORY AND SIGNIFICANCE		40. VISIBLE FROM PUBLIC ROAD? YES (X) NO ()	
		41. DISTANCE FROM AND FRONTAGE ON ROAD	
44. DESCRIPTION OF ENVIRONMENT AND OUTBUILDINGS		<div style="border: 2px solid black; padding: 20px; width: 100%; height: 100%;"> <p style="font-size: 24px; margin: 0;">32-8</p> <p style="text-align: center; margin: 0;">PHOTO MUST BE PROVIDED</p> </div>	
		45. SOURCES OF INFORMATION	
		46. PREPARED BY	
		47. ORGANIZATION	
		48. DATE 49. REVISION DATE(S)	



MI-45001-016

MISSOURI OFFICE OF HISTORIC PRESERVATION

ARCHITECTURAL/HISTORIC INVENTORY SURVEY FORM

Dana Hoops 3

1. NO.	4. PRESENT LOCAL NAME(S) OR DESIGNATION(S)
2. COUNTY Miss.	5. OTHER NAME(S)
3. LOCATION OF NEGATIVES	

6. SPECIFIC LEGAL LOCATION TOWNSHIP _____ RANGE _____ SECTION _____ IF CITY OR TOWN, STREET ADDRESS 314 Cypress	16. THEMATIC CATEGORY resident	28. NO. OF STORIES /
	7. CITY OR TOWN IF RURAL, VICINITY Charleston	17. DATE(S) OR PERIOD 1890
8. DESCRIPTION OF LOCATION	18. STYLE OR DESIGN colon georg. model	30. FOUNDATION MATERIAL brick
	19. ARCHITECT OR ENGINEER	31. WALL CONSTRUCTION frame
	20. CONTRACTOR OR BUILDER	32. ROOF TYPE AND MATERIAL model mansard
	21. ORIGINAL USE, IF APPARENT resident	33. NO. OF BAYS FRONT 5 SIDE 4
9. COORDINATES UTM LAT _____ LONG _____	22. PRESENT USE resident	34. WALL TREATMENT
	23. OWNERSHIP PUBLIC () PRIVATE (X)	35. PLAN SHAPE rect
10. SITE () STRUCTURE () BUILDING (X) OBJECT ()	24. OWNER'S NAME AND ADDRESS IF KNOWN	36. CHANGES (EXPLAIN IN NO. 42) ADDITION (X) ALTERED () MOVED ()
	25. OPEN TO PUBLIC? YES () NO (X)	37. CONDITION INTERIOR good EXTERIOR good
11. ON NATIONAL REGISTER? YES () NO (X)	26. LOCAL CONTACT PERSON OR ORGANIZATION	38. PRESERVATION UNDERWAY? YES () NO (X)
12. IS IT ELIGIBLE? YES (2) NO ()	27. OTHER SURVEYS IN WHICH INCLUDED	39. ENDANGERED? BY WHAT? YES () NO (X)
13. PART OF ESTAB. HIST. DISTRICT? YES () NO (X)		40. VISIBLE FROM PUBLIC ROAD? YES (X) NO ()
14. DISTRICT POTENTIAL? YES (X) NO ()		41. DISTANCE FROM AND FRONTAGE ON ROAD
15. NAME OF ESTABLISHED DISTRICT		

42. FURTHER DESCRIPTION OF IMPORTANT FEATURES Alter - front porch	<p>PHOTO MUST BE PROVIDED</p> <p>32-9</p>
--	---

43. HISTORY AND SIGNIFICANCE

44. DESCRIPTION OF ENVIRONMENT AND OUTBUILDINGS

45. SOURCES OF INFORMATION	46. PREPARED BY
	47. ORGANIZATION
	48. DATE 49. REVISION DATE(S)



MISSOURI OFFICE OF HISTORIC PRESERVATION

ARCHITECTURAL/HISTORIC INVENTORY SURVEY FORM

(Handwritten notes) Page 93

1. NO.	4. PRESENT LOCAL NAME(S) OR DESIGNATION(S)
2. COUNTY Miss	5. OTHER NAME(S)
3. LOCATION OF NEGATIVES	

6. SPECIFIC LEGAL LOCATION TOWNSHIP _____ RANGE _____ SECTION _____ IF CITY OR TOWN, STREET ADDRESS 316 E. Cypress	16. THEMATIC CATEGORY resident	28. NO. OF STORIES 1 1/2
	17. DATE(S) OR PERIOD 1930's	29. BASEMENT? YES (X) NO ()
7. CITY OR TOWN IF RURAL, VICINITY Charleston	18. STYLE OR DESIGN cont. neo gothic	30. FOUNDATION MATERIAL poured concrete
8. DESCRIPTION OF LOCATION	19. ARCHITECT OR ENGINEER	31. WALL CONSTRUCTION wooden frame
	20. CONTRACTOR OR BUILDER	32. ROOF TYPE AND MATERIAL slup pitched/gable
	21. ORIGINAL USE, IF APPARENT resident	33. NO. OF BAYS FRONT 3 SIDE 4
	22. PRESENT USE resident	34. WALL TREATMENT wood
	23. OWNERSHIP PUBLIC () PRIVATE (X)	35. PLAN SHAPE irr. cube
	24. OWNER'S NAME AND ADDRESS IF KNOWN	36. CHANGES (EXPLAIN IN NO. 42) ADDITION () ALTERED () MOVED ()
	25. OPEN TO PUBLIC? YES () NO (X)	37. CONDITION INTERIOR _____ EXTERIOR excellent
	26. LOCAL CONTACT PERSON OR ORGANIZATION	38. PRESERVATION UNDERWAY? YES () NO (X)
27. OTHER SURVEYS IN WHICH INCLUDED	39. ENDANGERED? BY WHAT? YES () NO (X)	
9. COORDINATES LAT _____ LONG _____		40. VISIBLE FROM PUBLIC ROAD? YES (X) NO ()
10. SITE () STRUCTURE () BUILDING (X) OBJECT ()		41. DISTANCE FROM AND FRONTAGE ON ROAD
11. ON NATIONAL REGISTER? YES () NO (X)	12. IS IT ELIGIBLE? YES () NO (X)	
13. PART OF ESTAB. HIST. DISTRICT? YES () NO (X)	14. DISTRICT POTENTIAL? YES (X) NO ()	
15. NAME OF ESTABLISHED DISTRICT		

42. FURTHER DESCRIPTION OF IMPORTANT FEATURES	
---	--

43. HISTORY AND SIGNIFICANCE

44. DESCRIPTION OF ENVIRONMENT AND OUTBUILDINGS

45. SOURCES OF INFORMATION	46. PREPARED BY
	47. ORGANIZATION
	48. DATE 49. REVISION DATE(S)



MI-45001-018

MISSOURI OFFICE OF HISTORIC PRESERVATION

ARCHITECTURAL/HISTORIC INVENTORY SURVEY FORM

1. NO.		4. PRESENT LOCAL NAME(S) OR DESIGNATION(S)	
2. COUNTY Miss		5. OTHER NAME(S)	
3. LOCATION OF NEGATIVES			
6. SPECIFIC LEGAL LOCATION TOWNSHIP _____ RANGE _____ SECTION _____ IF CITY OR TOWN, STREET ADDRESS 318 Cypress		16. THEMATIC CATEGORY resident	28. NO. OF STORIES 2 1/4
7. CITY OR TOWN IF RURAL, VICINITY Charleston		17. DATE(S) OR PERIOD 1890-1910	29. BASEMENT? YES (X) NO ()
8. DESCRIPTION OF LOCATION		18. STYLE OR DESIGN Prairie Bungl.	30. FOUNDATION MATERIAL brick
		19. ARCHITECT OR ENGINEER	31. WALL CONSTRUCTION brick
		20. CONTRACTOR OR BUILDER	32. ROOF TYPE AND MATERIAL slight pitch dormer
		21. ORIGINAL USE, IF APPARENT resident	33. NO. OF BAYS FRONT 3 SIDE 2
		22. PRESENT USE resident	34. WALL TREATMENT brick
		23. OWNERSHIP PUBLIC () PRIVATE (X)	35. PLAN SHAPE square
		24. OWNER'S NAME AND ADDRESS IF KNOWN	36. CHANGES (EXPLAIN IN NO. 42) ADDITION () ALTERED () MOVED ()
		25. OPEN TO PUBLIC? YES () NO (X)	37. CONDITION INTERIOR excellent EXTERIOR excellent
		26. LOCAL CONTACT PERSON OR ORGANIZATION	38. PRESERVATION UNDERWAY? YES () NO (X)
		27. OTHER SURVEYS IN WHICH INCLUDED	39. ENDANGERED? BY WHAT? YES () NO (X)
9. COORDINATES UTM LAT _____ LONG _____		40. VISIBLE FROM PUBLIC ROAD? YES (X) NO ()	41. DISTANCE FROM AND FRONTAGE ON ROAD
10. SITE () STRUCTURE () BUILDING (X) OBJECT ()		<div style="border: 2px solid black; padding: 10px; width: 100%; height: 100%;"> <p style="font-size: 2em; margin: 0;">X</p> <p style="text-align: center;">PHOTO MUST BE PROVIDED</p> <p style="font-size: 1.5em; margin: 5px 0;">32-11</p> </div>	
11. ON NATIONAL REGISTER? YES () NO (X)	12. IS IT ELIGIBLE? YES (X) NO ()		
13. PART OF ESTAB. HIST. DISTRICT? YES () NO (X)	14. DISTRICT POTENTIAL? YES (X) NO ()		
15. NAME OF ESTABLISHED DISTRICT			
42. FURTHER DESCRIPTION OF IMPORTANT FEATURES			
43. HISTORY AND SIGNIFICANCE			
44. DESCRIPTION OF ENVIRONMENT AND OUTBUILDINGS			
45. SOURCES OF INFORMATION		46. PREPARED BY	
		47. ORGANIZATION	
		48. DATE	49. REVISION DATE(S)



MISSOURI OFFICE OF HISTORIC PRESERVATION

ARCHITECTURAL/HISTORIC INVENTORY SURVEY FORM

MI 45001-019

44052, 844 75

<p>1. NO.</p>	<p>4. PRESENT LOCAL NAME(S) OR DESIGNATION(S)</p>		
<p>2. COUNTY Miss</p>	<p>5. OTHER NAME(S)</p>		
<p>3. LOCATION OF NEGATIVES</p>	<p>6. SPECIFIC LEGAL LOCATION TOWNSHIP _____ RANGE _____ SECTION _____ IF CITY OR TOWN, STREET ADDRESS 320 E. Cypress</p>		
<p>7. CITY OR TOWN IF RURAL, VICINITY Charleston</p>	<p>16. THEMATIC CATEGORY resident</p>	<p>28. NO. OF STORIES</p>	
<p>8. DESCRIPTION OF LOCATION</p>	<p>17. DATE(S) OR PERIOD 1930's</p>	<p>29. BASEMENT? YES (X) NO ()</p>	
<p>9. COORDINATES UTM LAT _____ LONG _____</p>	<p>18. STYLE OR DESIGN cont. neo gothic</p>	<p>30. FOUNDATION MATERIAL poured concrete</p>	
<p>10. SITE () STRUCTURE () BUILDING (X) OBJECT ()</p>	<p>19. ARCHITECT OR ENGINEER</p>	<p>31. WALL CONSTRUCTION wooden framed</p>	
<p>11. ON NATIONAL REGISTER? YES () NO (X)</p>	<p>20. CONTRACTOR OR BUILDER</p>	<p>32. ROOF TYPE AND MATERIAL pitched</p>	
<p>12. IS IT ELIGIBLE? YES () NO (X)</p>	<p>21. ORIGINAL USE, IF APPARENT resident</p>	<p>33. NO. OF BAYS FRONT 3 SIDE 3</p>	
<p>13. PART OF ESTAB. HIST. DISTRICT? YES () NO (X)</p>	<p>22. PRESENT USE resident</p>	<p>34. WALL TREATMENT wooden</p>	
<p>14. DISTRICT POTENTIAL? YES (X) NO ()</p>	<p>23. OWNERSHIP PUBLIC () PRIVATE (X)</p>	<p>35. PLAN SHAPE cube</p>	
<p>15. NAME OF ESTABLISHED DISTRICT</p>	<p>24. OWNER'S NAME AND ADDRESS IF KNOWN</p>	<p>36. CHANGES (EXPLAIN IN NO. 42) ADDITION () ALTERED () MOVED ()</p>	
<p>42. FURTHER DESCRIPTION OF IMPORTANT FEATURES</p>	<p>25. OPEN TO PUBLIC? YES () NO (X)</p>	<p>37. CONDITION INTERIOR _____ EXTERIOR excellent</p>	
<p>43. HISTORY AND SIGNIFICANCE</p>	<p>26. LOCAL CONTACT PERSON OR ORGANIZATION</p>	<p>38. PRESERVATION UNDERWAY? YES () NO (X)</p>	
<p>44. DESCRIPTION OF ENVIRONMENT AND OUTBUILDINGS</p>	<p>27. OTHER SURVEYS IN WHICH INCLUDED</p>	<p>39. ENDANGERED? BY WHAT? YES () NO (X)</p>	
<p>45. SOURCES OF INFORMATION</p>	<p style="text-align: center; font-size: 2em;">PHOTO MUST BE PROVIDED</p> <p style="text-align: center; font-size: 1.5em;">32-12</p>		
<p>46. PREPARED BY</p>	<p>47. ORGANIZATION</p>		
<p>48. DATE</p>	<p>49. REVISION DATE(S)</p>		



MISSOURI OFFICE OF HISTORIC PRESERVATION

ARCHITECTURAL/HISTORIC INVENTORY SURVEY FORM

MI-45-001-020

New Series Refr 9/3

1. NO.		4. PRESENT LOCAL NAME(S) OR DESIGNATION(S)					
2. COUNTY Miss.		5. OTHER NAME(S)					
3. LOCATION OF NEGATIVES							
6. SPECIFIC LEGAL LOCATION TOWNSHIP _____ RANGE _____ SECTION _____ IF CITY OR TOWN, STREET ADDRESS 402 Cypress		16. THEMATIC CATEGORY resident		28. NO. OF STORIES 1 1/4			
7. CITY OR TOWN IF RURAL, VICINITY Charleston		17. DATE(S) OR PERIOD 1900-20		29. BASEMENT? YES (X) NO ()			
8. DESCRIPTION OF LOCATION		18. STYLE OR DESIGN Bungalow		30. FOUNDATION MATERIAL brick			
		19. ARCHITECT OR ENGINEER		31. WALL CONSTRUCTION frame			
		20. CONTRACTOR OR BUILDER		32. ROOF TYPE AND MATERIAL pitch/shingle			
		21. ORIGINAL USE, IF APPARENT resident		33. NO. OF BAYS FRONT 3 SIDE 2			
		22. PRESENT USE resident		34. WALL TREATMENT wood			
		23. OWNERSHIP PUBLIC () PRIVATE (X)		35. PLAN SHAPE square			
		24. OWNER'S NAME AND ADDRESS IF KNOWN		36. CHANGES (EXPLAIN IN NO. 42) ADDITION (X) ALTERED () MOVED ()			
		9. COORDINATES UTM LAT LONG		25. OPEN TO PUBLIC? YES () NO (X)		37. CONDITION INTERIOR excellent EXTERIOR excellent	
		10. SITE () BUILDING (X) STRUCTURE () OBJECT (X)		26. LOCAL CONTACT PERSON OR ORGANIZATION		38. PRESERVATION UNDERWAY? YES () NO (X)	
		11. ON NATIONAL REGISTER? YES () NO (X)		27. OTHER SURVEYS IN WHICH INCLUDED		39. ENDANGERED? BY WHAT? YES () NO (X)	
13. PART OF ESTAB. HIST. DISTRICT? YES () NO (X)				40. VISIBLE FROM PUBLIC ROAD? YES (X) NO ()			
14. DISTRICT POTENTIAL? YES (X) NO ()				41. DISTANCE FROM AND FRONTAL FACE ON ROAD			
15. NAME OF ESTABLISHED DISTRICT							
42. FURTHER DESCRIPTION OF IMPORTANT FEATURES Add - front porch		<div style="border: 2px solid black; padding: 10px; width: 100%;"> <p style="text-align: center; font-weight: bold;">PHOTO MUST BE PROVIDED</p> <p style="font-size: 2em; text-align: center;">32-15</p> </div>					
43. HISTORY AND SIGNIFICANCE							
44. DESCRIPTION OF ENVIRONMENT AND OUTBUILDINGS							
45. SOURCES OF INFORMATION				46. PREPARED BY			
				47. ORGANIZATION			
				48. DATE 49. REVISION DATE(S)			



Don't Miss
This One
Call Today
1-800-555-1234

MISSOURI OFFICE OF HISTORIC PRESERVATION

ARCHITECTURAL/HISTORIC INVENTORY SURVEY FORM

M3-45-002-021

Date 10/13

Use in conjunction with Bricked Pool

1. NO. 2. COUNTY Miss	4. PRESENT LOCAL NAME(S) OR DESIGNATION(S) 5. OTHER NAME(S)
3. LOCATION OF NEGATIVES	6. SPECIFIC LEGAL LOCATION TOWNSHIP _____ RANGE _____ SECTION _____ IF CITY OR TOWN, STREET ADDRESS 404 E. Cypress 7. CITY OR TOWN IF RURAL, VICINITY Charleston 8. DESCRIPTION OF LOCATION
9. COORDINATES UTM LAT _____ LONG _____	16. THEMATIC CATEGORY resident 17. DATE(S) OR PERIOD 1910's 18. STYLE OR DESIGN folk 19. ARCHITECT OR ENGINEER 20. CONTRACTOR OR BUILDER 21. ORIGINAL USE, IF APPARENT resident 22. PRESENT USE resident 23. OWNERSHIP PUBLIC () PRIVATE (X) 24. OWNER'S NAME AND ADDRESS IF KNOWN
10. SITE () STRUCTURE () BUILDING (X) OBJECT ()	25. OPEN TO PUBLIC? YES () NO (X)
11. ON NATIONAL REGISTER? YES () NO (X)	12. IS IT ELIGIBLE? YES () NO (X)
13. PART OF ESTAB. HIST. DISTRICT? YES () NO (X)	14. DISTRICT POTENTIAL? YES (X) NO ()
15. NAME OF ESTABLISHED DISTRICT	26. LOCAL CONTACT PERSON OR ORGANIZATION 27. OTHER SURVEYS IN WHICH INCLUDED
42. FURTHER DESCRIPTION OF IMPORTANT FEATURES	28. NO. OF STORIES 2 29. BASEMENT? YES () NO (X) 30. FOUNDATION MATERIAL poured 31. WALL CONSTRUCTION wooden frame 32. ROOF TYPE AND MATERIAL pitched/gabled 33. NO. OF BAYS FRONT 3 SIDE 4 34. WALL TREATMENT wooden 35. PLAN SHAPE 36. CHANGES (EXPLAIN IN NO. 42) ADDITION (X) ALTERED () MOVED () 37. CONDITION INTERIOR _____ EXTERIOR good 38. PRESERVATION UNDERWAY? YES () NO (X) 39. ENDANGERED? BY WHAT? YES () NO (X) 40. VISIBLE FROM PUBLIC ROAD? YES (X) NO () 41. DISTANCE FROM AND FRONTAGE ON ROAD
43. HISTORY AND SIGNIFICANCE	PHOTO MUST BE PROVIDED 32-16
44. DESCRIPTION OF ENVIRONMENT AND OUTBUILDINGS	45. SOURCES OF INFORMATION
46. PREPARED BY 47. ORGANIZATION	48. DATE 49. REVISION DATE(S)



MI-AS-007-022

MISSOURI OFFICE OF HISTORIC PRESERVATION

ARCHITECTURAL/HISTORIC INVENTORY SURVEY FORM

1. NO.		4. PRESENT LOCAL NAME(S) OR DESIGNATION(S)	
2. COUNTY Miss		5. OTHER NAME(S)	
3. LOCATION OF NEGATIVES			
6. SPECIFIC LEGAL LOCATION TOWNSHIP _____ RANGE _____ SECTION _____ IF CITY OR TOWN, STREET ADDRESS 408 Cypress		16. THEMATIC CATEGORY resident	
7. CITY OR TOWN IF RURAL, VICINITY Charleston		17. DATE(S) OR PERIOD 1900	
8. DESCRIPTION OF LOCATION		18. STYLE OR DESIGN geog. colon	
		19. ARCHITECT OR ENGINEER	
		20. CONTRACTOR OR BUILDER	
		21. ORIGINAL USE, IF APPARENT resident	
		22. PRESENT USE resident	
		23. OWNERSHIP PUBLIC () PRIVATE (X)	
		24. OWNER'S NAME AND ADDRESS IF KNOWN	
9. COORDINATES LAT _____ LONG _____ UTM _____		25. OPEN TO PUBLIC? YES () NO (X)	
10. SITE () BUILDING (X) STRUCTURE () OBJECT ()		26. LOCAL CONTACT PERSON OR ORGANIZATION	
11. ON NATIONAL REGISTER? YES () NO (X)		27. OTHER SURVEYS IN WHICH INCLUDED	
12. IS IT ELIGIBLE? YES (X) NO ()			
13. PART OF ESTAB. HIST. DISTRICT? YES () NO (X)		38. PRESERVATION UNDERWAY? YES () NO (X)	
14. DISTRICT POTENTIAL? YES (X) NO ()		39. ENDANGERED? BY WHAT? YES () NO (X)	
15. NAME OF ESTABLISHED DISTRICT		40. VISIBLE FROM PUBLIC ROAD? YES (X) NO ()	
42. FURTHER DESCRIPTION OF IMPORTANT FEATURES		41. DISTANCE FROM AND FRONTAGE ON ROAD	
		<p>PHOTO MUST BE PROVIDED</p> <p>32-17</p>	
43. HISTORY AND SIGNIFICANCE			
44. DESCRIPTION OF ENVIRONMENT AND OUTBUILDINGS			
45. SOURCES OF INFORMATION		46. PREPARED BY	
		47. ORGANIZATION	
		48. DATE 49. REVISION DATE(S)	



MI 45-001-023

MISSOURI OFFICE OF HISTORIC PRESERVATION

ARCHITECTURAL/HISTORIC INVENTORY SURVEY FORM

1. NO.	4. PRESENT LOCAL NAME(S) OR DESIGNATION(S)		
2. COUNTY Miss.	5. OTHER NAME(S)		
3. LOCATION OF NEGATIVES			
6. SPECIFIC LEGAL LOCATION TOWNSHIP _____ RANGE _____ SECTION _____ IF CITY OR TOWN, STREET ADDRESS 30 E. Cypress St. Chestnut	16. THEMATIC CATEGORY resident	28. NO. OF STORIES 2 1/2	
7. CITY OR TOWN IF RURAL, VICINITY Charleston	17. DATE(S) OR PERIOD 1900's	29. BASEMENT? YES () NO (X)	
8. DESCRIPTION OF LOCATION	18. STYLE OR DESIGN vict. folk	30. FOUNDATION MATERIAL brick & block	
	19. ARCHITECT OR ENGINEER	31. WALL CONSTRUCTION frame	
	20. CONTRACTOR OR BUILDER	32. ROOF TYPE AND MATERIAL hip w/ dormers/gable	
	21. ORIGINAL USE, IF APPARENT resident	33. NO. OF BAYS FRONT 6 SIDE	
	22. PRESENT USE resident	34. WALL TREATMENT wooden	
	23. OWNERSHIP PUBLIC () PRIVATE (X)	35. PLAN SHAPE irr	
	24. OWNER'S NAME AND ADDRESS IF KNOWN	36. CHANGES (EXPLAIN IN NO. 42) ADDITION (X) ALTERED () MOVED ()	
9. COORDINATES UTM LAT LONG	25. OPEN TO PUBLIC? YES () NO (X)	37. CONDITION INTERIOR _____ EXTERIOR excellent	
10. SITE () BUILDING (X) STRUCTURE () OBJECT ()	26. LOCAL CONTACT PERSON OR ORGANIZATION	38. PRESERVATION UNDERWAY? YES () NO (X)	
11. ON NATIONAL REGISTER? YES () NO (X)	27. OTHER SURVEYS IN WHICH INCLUDED	39. ENDANGERED? BY WHAT? YES () NO (X)	
12. IS IT ELIGIBLE? YES (X) NO ()		40. VISIBLE FROM PUBLIC ROAD? YES (X) NO ()	
13. PART OF ESTAB. HIST. DISTRICT? YES () NO (X)		41. DISTANCE FROM AND FRONTAGE ON ROAD	
14. DISTRICT POTENTIAL? YES (X) NO ()			
15. NAME OF ESTABLISHED DISTRICT			
42. FURTHER DESCRIPTION OF IMPORTANT FEATURES		<div style="border: 2px solid black; padding: 10px; width: 100%;"> <p style="text-align: center; font-weight: bold;">PHOTO MUST BE PROVIDED</p> <p style="font-size: 1.5em; font-weight: bold;">32-18</p> </div>	
43. HISTORY AND SIGNIFICANCE			
44. DESCRIPTION OF ENVIRONMENT AND OUTBUILDINGS			
45. SOURCES OF INFORMATION		46. PREPARED BY	
		47. ORGANIZATION	
		48. DATE	49. REVISION DATE(S)



MI-45 001-024

MISSOURI OFFICE OF HISTORIC PRESERVATION

ARCHITECTURAL/HISTORIC INVENTORY SURVEY FORM

1. NO.		4. PRESENT LOCAL NAME(S) OR DESIGNATION(S) Herman's House	
2. COUNTY Miss.		5. OTHER NAME(S)	
3. LOCATION OF NEGATIVES			
6. SPECIFIC LEGAL LOCATION TOWNSHIP _____ RANGE _____ SECTION _____ IF CITY OR TOWN, STREET ADDRESS Cypress		16. THEMATIC CATEGORY resident	
7. CITY OR TOWN IF RURAL, VICINITY Charleston		17. DATE(S) OR PERIOD 1900	
8. DESCRIPTION OF LOCATION		18. STYLE OR DESIGN folk	
		19. ARCHITECT OR ENGINEER	
		20. CONTRACTOR OR BUILDER	
		21. ORIGINAL USE, IF APPARENT resident	
		22. PRESENT USE resident	
		23. OWNERSHIP PUBLIC () PRIVATE (X)	
		24. OWNER'S NAME AND ADDRESS IF KNOWN	
9. COORDINATES LAT _____ LONG _____		25. OPEN TO PUBLIC? YES () NO (X)	
10. SITE () BUILDING (X) STRUCTURE () OBJECT ()		26. LOCAL CONTACT PERSON OR ORGANIZATION	
11. ON NATIONAL REGISTER? YES () NO (X)		27. OTHER SURVEYS IN WHICH INCLUDED	
12. IS IT ELIGIBLE? YES (?) NO ()			
13. PART OF ESTAB. HIST. DISTRICT? YES () NO (X)			
14. DISTRICT POTENTIAL? YES (X) NO ()			
15. NAME OF ESTABLISHED DISTRICT		28. NO. OF STORIES 1 1/2	
		29. BASEMENT? YES (X) NO ()	
		30. FOUNDATION MATERIAL brick	
		31. WALL CONSTRUCTION frame	
		32. ROOF TYPE AND MATERIAL pitch/shingle	
		33. NO. OF BAYS FRONT 3 SIDE 5	
		34. WALL TREATMENT clapboard	
		35. PLAN SHAPE rect.	
		36. CHANGES (EXPLAIN IN NO. 42) ADDITION (X) ALTERED () MOVED ()	
		37. CONDITION INTERIOR good EXTERIOR good	
		38. PRESERVATION UNDERWAY? YES () NO (X)	
		39. ENDANGERED? BY WHAT? YES () NO (X)	
		40. VISIBLE FROM PUBLIC ROAD? YES (X) NO ()	
		41. DISTANCE FROM AND FRONTAGE ON ROAD	
42. FURTHER DESCRIPTION OF IMPORTANT FEATURES Add - two extensions on the N face (the rear)		PHOTO MUST 32-13 BE PROVIDED	
43. HISTORY AND SIGNIFICANCE			
44. DESCRIPTION OF ENVIRONMENT AND OUTBUILDINGS			
45. SOURCES OF INFORMATION		46. PREPARED BY	
		47. ORGANIZATION	
		48. DATE 49. REVISION DATE(S)	



MISSOURI OFFICE OF HISTORIC PRESERVATION

ARCHITECTURAL/HISTORIC INVENTORY SURVEY FORM

1. NO.	4. PRESENT LOCAL NAME(S) OR DESIGNATION(S) 1st Christian Church
2. COUNTY Miss	5. OTHER NAME(S)
3. LOCATION OF NEGATIVES	

6. SPECIFIC LEGAL LOCATION TOWNSHIP _____ RANGE _____ SECTION _____ IF CITY OR TOWN, STREET ADDRESS Walden E. Cypress & S. Virginia	16. THEMATIC CATEGORY church	28. NO. OF STORIES
	17. DATE(S) OR PERIOD 1907	29. BASEMENT? YES () NO (X)
7. CITY OR TOWN IF RURAL, VICINITY Charleston	18. STYLE OR DESIGN neo-renn	30. FOUNDATION MATERIAL block
8. DESCRIPTION OF LOCATION	19. ARCHITECT OR ENGINEER	31. WALL CONSTRUCTION brick
	20. CONTRACTOR OR BUILDER	32. ROOF TYPE AND MATERIAL pitched
	21. ORIGINAL USE, IF APPARENT church	33. NO. OF BAYS FRONT 2 SIDE 3
	22. PRESENT USE church	34. WALL TREATMENT brick
	23. OWNERSHIP PUBLIC () PRIVATE (X)	35. PLAN SHAPE rect.
	24. OWNER'S NAME AND ADDRESS IF KNOWN	36. CHANGES (EXPLAIN IN NO. 42) ADDITION (X) ALTERED () MOVED ()
	25. OPEN TO PUBLIC? YES (X) NO ()	37. CONDITION INTERIOR _____ EXTERIOR excellent
26. LOCAL CONTACT PERSON OR ORGANIZATION	38. PRESERVATION UNDERWAY? YES () NO (X)	
27. OTHER SURVEYS IN WHICH INCLUDED	39. ENDANGERED? BY WHAT? YES () NO (X)	
3. COORDINATES UTM LAT _____ LONG _____	40. VISIBLE FROM PUBLIC ROAD? YES (X) NO ()	41. DISTANCE FROM AND FRONTAGE ON ROAD
10. SITE () BUILDING (X) STRUCTURE () OBJECT ()	PHOTO MUST BE PROVIDED 32-14	
11. ON NATIONAL REGISTER? YES () NO (X)		
12. IS IT ELIGIBLE? YES () NO (X)		
13. PART OF ESTAB. HIST. DISTRICT? YES () NO (X)	43. HISTORY AND SIGNIFICANCE	
14. DISTRICT POTENTIAL? YES (X) NO ()	44. DESCRIPTION OF ENVIRONMENT AND OUTBUILDINGS	
15. NAME OF ESTABLISHED DISTRICT	45. SOURCES OF INFORMATION	

42. FURTHER DESCRIPTION OF IMPORTANT FEATURES	46. PREPARED BY
	47. ORGANIZATION
	48. DATE 49. REVISION DATE(S)





MISSOURI OFFICE OF HISTORIC PRESERVATION

ARCHITECTURAL/HISTORIC INVENTORY SURVEY FORM

1. NO.		4. PRESENT LOCAL NAME(S) OR DESIGNATION(S)			
2. COUNTY Mississippi		5. OTHER NAME(S)			
3. LOCATION OF NEGATIVES					
8. SPECIFIC LEGAL LOCATION TOWNSHIP _____ RANGE _____ SECTION _____ IF CITY OR TOWN, STREET ADDRESS S. Franklin & W. Market		16. THEMATIC CATEGORY commercial		28. NO. OF STORIES 1	
7. CITY OR TOWN IF RURAL, VICINITY Charleston		17. DATE(S), OR PERIOD 1915's		29. BASEMENT? YES () NO (X)	
8. DESCRIPTION OF LOCATION		18. STYLE OR DESIGN		30. FOUNDATION MATERIAL cement	
		19. ARCHITECT OR ENGINEER		31. WALL CONSTRUCTION brick	
		20. CONTRACTOR OR BUILDER		32. ROOF TYPE AND MATERIAL	
		21. ORIGINAL USE, IF APPARENT Garage?		33. NO. OF BAYS FRONT 3 SIDE 0	
		22. PRESENT USE Storage		34. WALL TREATMENT brick	
		23. OWNERSHIP PUBLIC (X) PRIVATE ()		35. PLAN SHAPE rect.	
		24. OWNER'S NAME AND ADDRESS IF KNOWN		36. CHANGES (EXPLAIN IN NO. 42) ADDITION () ALTERED () MOVED ()	
		25. OPEN TO PUBLIC? YES () NO (X)		37. CONDITION INTERIOR _____ EXTERIOR good	
		26. LOCAL CONTACT PERSON OR ORGANIZATION		38. PRESERVATION UNDERWAY? YES () NO (X)	
		27. OTHER SURVEYS IN WHICH INCLUDED		39. ENDANGERED? BY WHAT? YES () NO (X)	
3. COORDINATES UTM LAT _____ LONG _____		40. VISIBLE FROM PUBLIC ROAD? YES (X) NO ()		41. DISTANCE FROM AND FRONTAGE ON ROAD	
10. SITE () STRUCTURE () BUILDING (X) OBJECT ()		11. ON NATIONAL REGISTER? YES () NO (X)		12. IS IT ELIGIBLE? YES () NO (X)	
13. PART OF ESTAB. HIST. DISTRICT? YES () NO (X)		14. DISTRICT POTENTIAL? YES (X) NO ()		42. PHOTO MUST BE PROVIDED 25-34	
15. NAME OF ESTABLISHED DISTRICT		43. HISTORY AND SIGNIFICANCE			
42. FURTHER DESCRIPTION OF IMPORTANT FEATURES Star end rods		44. DESCRIPTION OF ENVIRONMENT AND OUTBUILDINGS			
45. SOURCES OF INFORMATION		46. PREPARED BY		47. ORGANIZATION	
		48. DATE		49. REVISION DATE(S)	



MJ-45001-028

MISSOURI OFFICE OF HISTORIC PRESERVATION

ARCHITECTURAL/HISTORIC INVENTORY SURVEY FORM

1. NO.		4. PRESENT LOCAL NAME(S) OR DESIGNATION(S)			
2. COUNTY Mississippi		5. OTHER NAME(S)			
3. LOCATION OF NEGATIVES					
6. SPECIFIC LEGAL LOCATION TOWNSHIP _____ RANGE _____ SECTION _____ IF CITY OR TOWN, STREET ADDRESS 107 <u>W. Market</u> S. Frank & W. Market		16. THEMATIC CATEGORY commercial		28. NO. OF STORIES <u>2</u>	
7. CITY OR TOWN IF RURAL, VICINITY Charleston		17. DATE(S) OR PERIOD 1930's		29. BASEMENT? <u>2</u> YES () NO ()	
8. DESCRIPTION OF LOCATION		18. STYLE OR DESIGN		30. FOUNDATION MATERIAL brick	
		19. ARCHITECT OR ENGINEER		31. WALL CONSTRUCTION brick	
		20. CONTRACTOR OR BUILDER		32. ROOF TYPE AND MATERIAL flat	
		21. ORIGINAL USE, IF APPARENT commercial		33. NO. OF BAYS FRONT <u>ACROSS FRONT</u>	
		22. PRESENT USE commercial - unoccupied		34. WALL TREATMENT brick	
		23. OWNERSHIP PUBLIC () PRIVATE (X)		35. PLAN SHAPE <u>rect.</u>	
		24. OWNER'S NAME AND ADDRESS IF KNOWN		36. CHANGES ADDITION () (EXPLAIN IN NO. 42) <u>front ALTERED (X)</u> MOVED ()	
9. COORDINATES UTM LAT _____ LONG _____		25. OPEN TO PUBLIC? YES (X) NO ()		37. CONDITION INTERIOR _____ EXTERIOR _____	
10. SITE () BUILDING (X) STRUCTURE () OBJECT ()		26. LOCAL CONTACT PERSON OR ORGANIZATION		38. PRESERVATION UNDERWAY? YES () NO (X)	
11. ON NATIONAL REGISTER? YES () NO (X)		27. OTHER SURVEYS IN WHICH INCLUDED		39. ENDANGERED? BY WHAT? YES () NO (X)	
12. IS IT ELIGIBLE? YES () NO (X)				40. VISIBLE FROM PUBLIC ROAD? YES (X) NO ()	
13. PART OF ESTAB. HIST. DISTRICT? YES () NO (X)				41. DISTANCE FROM AND FRONTAGE ON ROAD	
14. DISTRICT POTENTIAL? YES (X) NO ()				<div style="border: 2px solid black; padding: 10px; width: 100%; height: 100%;"> <p style="font-size: 24px; margin: 0;">PHOTO MUST BE PROVIDED</p> <p style="font-size: 24px; margin: 0;">25-32</p> </div>	
15. NAME OF ESTABLISHED DISTRICT					
42. FURTHER DESCRIPTION OF IMPORTANT FEATURES					
43. HISTORY AND SIGNIFICANCE					
44. DESCRIPTION OF ENVIRONMENT AND OUTBUILDINGS					
45. SOURCES OF INFORMATION				46. PREPARED BY	
				47. ORGANIZATION	
				48. DATE [49. REVISION DATE(S)]	



MISSOURI OFFICE OF HISTORIC PRESERVATION

ARCHITECTURAL/HISTORIC INVENTORY SURVEY FORM

MI-AS001-029

New windows, doors + siding
12 of 19/3

1. NO.	4. PRESENT LOCAL NAME(S) OR DESIGNATION(S)		
2. COUNTY Mississippi	5. OTHER NAME(S)		
3. LOCATION OF NEGATIVES			
6. SPECIFIC LEGAL LOCATION TOWNSHIP _____ RANGE _____ SECTION _____ IF CITY OR TOWN, STREET ADDRESS Franklin 203	16. THEMATIC CATEGORY residential	28. NO. OF STORIES 1	
7. CITY OR TOWN IF RURAL, VICINITY Charleston	17. DATE(S) OR PERIOD 1870's	29. BASEMENT? YES () NO (X)	
8. DESCRIPTION OF LOCATION	18. STYLE OR DESIGN modified southern colonial	30. FOUNDATION MATERIAL brick	
	19. ARCHITECT OR ENGINEER	31. WALL CONSTRUCTION wood frame	
	20. CONTRACTOR OR BUILDER	32. ROOF TYPE AND MATERIAL pitched-asb. sh.	
	21. ORIGINAL USE, IF APPARENT residential	33. NO. OF BAYS FRONT 5 SIDE	
	22. PRESENT USE unoccupied - residential	34. WALL TREATMENT	
	23. OWNERSHIP PUBLIC () PRIVATE (X)	35. PLAN SHAPE	
	24. OWNER'S NAME AND ADDRESS IF KNOWN	36. CHANGES (EXPLAIN IN NO. 42) ADDITION (X) ALTERED () MOVED ()	
9. COORDINATES UTM LAT LONG	25. OPEN TO PUBLIC? YES () NO (X)	37. CONDITION INTERIOR _____ EXTERIOR excellent	
10. SITE () BUILDING (X) STRUCTURE () OBJECT ()	26. LOCAL CONTACT PERSON OR ORGANIZATION	38. PRESERVATION UNDERWAY? YES () NO (X)	
11. ON NATIONAL REGISTER? YES () NO (X)	27. OTHER SURVEYS IN WHICH INCLUDED	39. ENDANGERED? BY WHAT? YES () NO (X)	
13. PART OF ESTAB. HIST. DISTRICT? YES (X) NO (X)		40. VISIBLE FROM PUBLIC ROAD? YES (X) NO ()	
14. DISTRICT POTENTIAL? YES (X) NO ()		41. DISTANCE FROM AND FRONTAGE ON ROAD	
15. NAME OF ESTABLISHED DISTRICT		<div style="border: 2px solid black; padding: 10px; width: 100%; height: 100%;"> <p style="font-size: 24px; margin: 0;">PHOTO MUST BE PROVIDED</p> <p style="font-size: 24px; margin: 0;">25-30</p> </div>	
42. FURTHER DESCRIPTION OF IMPORTANT FEATURES front portico Enclosed and add in rear			
43. HISTORY AND SIGNIFICANCE			
44. DESCRIPTION OF ENVIRONMENT AND OUTBUILDINGS			
45. SOURCES OF INFORMATION	46. PREPARED BY		49. REVISION DATE(S)
	47. ORGANIZATION		
	48. DATE		



MI-AS-001-030

MISSOURI OFFICE OF HISTORIC PRESERVATION

ARCHITECTURAL/HISTORIC INVENTORY SURVEY FORM

1. NO.	4. PRESENT LOCAL NAME(S) OR DESIGNATION(S)
2. COUNTY Mississippi	5. OTHER NAME(S)
3. LOCATION OF NEGATIVES	

6. SPECIFIC LEGAL LOCATION TOWNSHIP _____ RANGE _____ SECTION _____ IF CITY OR TOWN, STREET ADDRESS 301 Franklin St.	16. THEMATIC CATEGORY residential	28. NO. OF STORIES 1 1/2
	17. DATE(S) OR PERIOD 1940	29. BASEMENT? YES () NO (X)
7. CITY OR TOWN IF RURAL, VICINITY Charleston	18. STYLE OR DESIGN contemp. so. sty.	30. FOUNDATION MATERIAL concrete
8. DESCRIPTION OF LOCATION	19. ARCHITECT OR ENGINEER	31. WALL CONSTRUCTION brick
	20. CONTRACTOR OR BUILDER	32. ROOF TYPE AND MATERIAL pitch/dormer
9. COORDINATES UTM LAT _____ LONG _____	21. ORIGINAL USE, IF APPARENT resident	33. NO. OF BAYS FRONT 4 SIDE 2
	22. PRESENT USE resident	34. WALL TREATMENT brick
10. SITE () STRUCTURE () BUILDING (X) OBJECT ()	23. OWNERSHIP PUBLIC () PRIVATE (X)	35. PLAN SHAPE rect.
	24. OWNER'S NAME AND ADDRESS IF KNOWN	36. CHANGES (EXPLAIN IN NO. 42) ADDITION () ALTERED () MOVED ()
11. ON NATIONAL REGISTER? YES () NO (X)	25. OPEN TO PUBLIC? YES () NO (X)	37. CONDITION INTERIOR excellent EXTERIOR excellent
12. IS IT ELIGIBLE? YES () NO (X)	26. LOCAL CONTACT PERSON OR ORGANIZATION	38. PRESERVATION UNDERWAY? YES () NO (X)
13. PART OF ESTAB. HIST. DISTRICT? YES () NO (X)	27. OTHER SURVEYS IN WHICH INCLUDED	39. ENDANGERED? BY WHAT? YES () NO (X)
14. DISTRICT POTENTIAL? YES (X) NO ()		40. VISIBLE FROM PUBLIC ROAD? YES (X) NO ()
15. NAME OF ESTABLISHED DISTRICT		41. DISTANCE FROM AND FRONTAGE ON ROAD

42. FURTHER DESCRIPTION OF IMPORTANT FEATURES wrought iron fence columns on portico	PHOTO MUST BE PROVIDED 25-29
---	--

43. HISTORY AND SIGNIFICANCE

44. DESCRIPTION OF ENVIRONMENT AND OUTBUILDINGS

45. SOURCES OF INFORMATION	46. PREPARED BY
	47. ORGANIZATION
	48. DATE 49. REVISION DATE(S)





MISSOURI OFFICE OF HISTORIC PRESERVATION

ARCHITECTURAL/HISTORIC INVENTORY SURVEY FORM

Done before 10/13

1. NO.	4. PRESENT LOCAL NAME(S) OR DESIGNATION(S)
2. COUNTY Mississippi	5. OTHER NAME(S)
3. LOCATION OF NEGATIVES	

6. SPECIFIC LEGAL LOCATION TOWNSHIP _____ RANGE _____ SECTION _____ IF CITY OR TOWN, STREET ADDRESS Franklin St.	16. THEMATIC CATEGORY residential	28. NO. OF STORIES 1
	17. DATE(S) OR PERIOD 1910	29. BASEMENT? YES () NO (X)
7. CITY OR TOWN IF RURAL, VICINITY Charleston	18. STYLE OR DESIGN folk	30. FOUNDATION MATERIAL concrete block
8. DESCRIPTION OF LOCATION	19. ARCHITECT OR ENGINEER	31. WALL CONSTRUCTION frame
	20. CONTRACTOR OR BUILDER	32. ROOF TYPE AND MATERIAL pitched
9. COORDINATES UTM LAT _____ LONG _____	21. ORIGINAL USE, IF APPARENT residential	33. NO. OF BAYS FRONT 3 SIDE 5
	22. PRESENT USE residential	34. WALL TREATMENT siding
10. SITE () STRUCTURE () BUILDING (X) OBJECT ()	23. OWNERSHIP PUBLIC () PRIVATE (X)	35. PLAN SHAPE rect.
	24. OWNER'S NAME AND ADDRESS IF KNOWN	36. CHANGES (EXPLAIN IN NO. 42) ADDITION (X) ALTERED (X) MOVED ()
11. ON NATIONAL REGISTER? YES () NO (X)	25. OPEN TO PUBLIC? YES () NO (X)	37. CONDITION INTERIOR fair EXTERIOR fair
12. IS IT ELIGIBLE? YES () NO (X)	26. LOCAL CONTACT PERSON OR ORGANIZATION	38. PRESERVATION UNDERWAY? YES () NO (X)
13. PART OF ESTAB. HIST. DISTRICT? YES () NO (X)	27. OTHER SURVEYS IN WHICH INCLUDED	39. ENDANGERED? BY WHAT? YES () NO (X)
14. DISTRICT POTENTIAL? YES (X) NO ()		40. VISIBLE FROM PUBLIC ROAD? YES (X) NO ()
15. NAME OF ESTABLISHED DISTRICT		41. DISTANCE FROM AND FRONTAGE ON ROAD

42. FURTHER DESCRIPTION OF IMPORTANT FEATURES Alter - wrought iron front proch Add - room onto rear	
---	--

43. HISTORY AND SIGNIFICANCE

44. DESCRIPTION OF ENVIRONMENT AND OUTBUILDINGS

45. SOURCES OF INFORMATION	46. PREPARED BY
	47. ORGANIZATION
	48. DATE 49. REVISION DATE(S)



MISSOURI OFFICE OF HISTORIC PRESERVATION

ARCHITECTURAL/HISTORIC INVENTORY SURVEY FORM

1. NO.	4. PRESENT LOCAL NAME(S) OR DESIGNATION(S)
2. COUNTY Mississippi	5. OTHER NAME(S)
3. LOCATION OF NEGATIVES	

6. SPECIFIC LEGAL LOCATION TOWNSHIP _____ RANGE _____ SECTION _____ IF CITY OR TOWN, STREET ADDRESS 104 Green St.	16. THEMATIC CATEGORY commercial	28. NO. OF STORIES 2
	17. DATE(S) OR PERIOD 1880 - 1900	29. BASEMENT? YES () NO (X)
7. CITY OR TOWN IF RURAL, VICINITY Charleston	18. STYLE OR DESIGN Vict. commerc.	30. FOUNDATION MATERIAL brick/tile
8. DESCRIPTION OF LOCATION	19. ARCHITECT OR ENGINEER	31. WALL CONSTRUCTION frame
	20. CONTRACTOR OR BUILDER	32. ROOF TYPE AND MATERIAL flat
	21. ORIGINAL USE, IF APPARENT commerc.	33. NO. OF BAYS FRONT 3 SIDE 0
	22. PRESENT USE resident	34. WALL TREATMENT stone/sidings
	23. OWNERSHIP PUBLIC () PRIVATE (X)	35. PLAN SHAPE sq.
	24. OWNER'S NAME AND ADDRESS IF KNOWN	36. CHANGES (EXPLAIN IN NO. 42) ADDITION () ALTERED (X) MOVED ()
	25. OPEN TO PUBLIC? YES () NO (X)	37. CONDITION INTERIOR fair EXTERIOR fair
	26. LOCAL CONTACT PERSON OR ORGANIZATION	38. PRESERVATION UNDERWAY? YES () NO (X)
	27. OTHER SURVEYS IN WHICH INCLUDED	39. ENDANGERED? BY WHAT? YES () NO (X)
	9. COORDINATES LAT _____ LONG _____	40. VISIBLE FROM PUBLIC ROAD? YES (X) NO ()
10. SITE () BUILDING () STRUCTURE () OBJECT ()	41. DISTANCE FROM AND FRONTAGE ON ROAD	
11. ON NATIONAL REGISTER? YES () NO (X)		
12. IS IT ELIGIBLE? YES () NO (X)		
13. PART OF ESTAB. HIST. DISTRICT? YES () NO (X)		
14. DISTRICT POTENTIAL YES (X) NO ()		
15. NAME OF ESTABLISHED DISTRICT		

42. FURTHER DESCRIPTION OF IMPORTANT FEATURES Alter - false sone front 1st floor alum. siding 2nd. floor	PHOTO MUST BE PROVIDED 25-23
--	---------------------------------

43. HISTORY AND SIGNIFICANCE

44. DESCRIPTION OF ENVIRONMENT AND OUTBUILDINGS

45. SOURCES OF INFORMATION	46. PREPARED BY
	47. ORGANIZATION
	48. DATE 49. REVISION DATE(S)



MISSOURI OFFICE OF HISTORIC PRESERVATION

ARCHITECTURAL/HISTORIC INVENTORY SURVEY FORM

MI-45 002-034

Dana Roof 9/3

1. NO.		4. PRESENT LOCAL NAME(S) OR DESIGNATION(S)			
2. COUNTY <u>Mississippi</u>		5. OTHER NAME(S)			
3. LOCATION OF NEGATIVES					
6. SPECIFIC LEGAL LOCATION TOWNSHIP _____ RANGE _____ SECTION _____ IF CITY OR TOWN, STREET ADDRESS <u>Green</u>		16. THEMATIC CATEGORY		28. NO. OF STORIES <u>1</u>	
7. CITY OR TOWN IF RURAL, VICINITY <u>Charleston</u>		17. DATE(S) OR PERIOD <u>Comm.</u>		29. BASEMENT? YES () NO (<input checked="" type="checkbox"/>)	
8. DESCRIPTION OF LOCATION		18. STYLE OR DESIGN <u>1960's</u>		30. FOUNDATION MATERIAL <u>block</u>	
		19. ARCHITECT OR ENGINEER <u>contemp. brick</u>		31. WALL CONSTRUCTION <u>block</u>	
		20. CONTRACTOR OR BUILDER		32. ROOF TYPE AND MATERIAL <u>low pitched</u>	
		21. ORIGINAL USE, IF APPARENT <u>commercial</u>		33. NO. OF BAYS FRONT <u>4</u> SIDE <u>0</u>	
		22. PRESENT USE <u>used clothing</u>		34. WALL TREATMENT <u>block</u>	
		23. OWNERSHIP PUBLIC () PRIVATE (<input checked="" type="checkbox"/>)		35. PLAN SHAPE <u>rect.</u>	
		24. OWNER'S NAME AND ADDRESS IF KNOWN		36. CHANGES (EXPLAIN IN NO. 42) ADDITION () ALTERED () MOVED ()	
9. COORDINATES UTM LAT _____ LONG _____		25. OPEN TO PUBLIC? YES (<input checked="" type="checkbox"/>) NO ()		37. CONDITION INTERIOR _____ EXTERIOR <u>good</u>	
10. SITE () STRUCTURE () BUILDING (<input checked="" type="checkbox"/>) OBJECT ()		26. LOCAL CONTACT PERSON OR ORGANIZATION		38. PRESERVATION UNDERWAY? YES () NO (<input checked="" type="checkbox"/>)	
11. ON NATIONAL REGISTER? YES () NO (<input checked="" type="checkbox"/>)		27. OTHER SURVEYS IN WHICH INCLUDED		39. ENDANGERED? BY WHAT? YES () NO (<input checked="" type="checkbox"/>)	
12. IS IT ELIGIBLE? YES () NO (<input checked="" type="checkbox"/>)				40. VISIBLE FROM PUBLIC ROAD? YES (<input checked="" type="checkbox"/>) NO ()	
13. PART OF ESTAB. HIST. DISTRICT? YES () NO (<input checked="" type="checkbox"/>)				41. DISTANCE FROM AND FRONTAGE ON ROAD	
14. DISTRICT POTENTIAL? YES () NO (<input checked="" type="checkbox"/>)					
15. NAME OF ESTABLISHED DISTRICT					
42. FURTHER DESCRIPTION OF IMPORTANT FEATURES				PHOTO MUST BE PROVIDED 25-24	
43. HISTORY AND SIGNIFICANCE					
44. DESCRIPTION OF ENVIRONMENT AND OUTBUILDINGS					
45. SOURCES OF INFORMATION				46. PREPARED BY	
				47. ORGANIZATION	
48. DATE		49. REVISION DATE(S)			

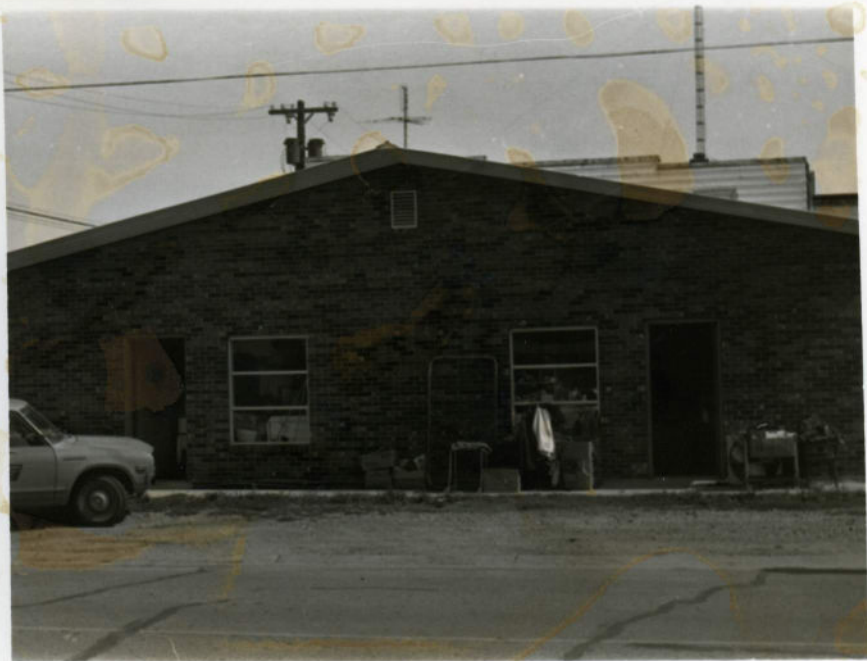

MISSOURI OFFICE OF HISTORIC PRESERVATION

ARCHITECTURAL/HISTORIC INVENTORY SURVEY FORM

1. NO.	4. PRESENT LOCAL NAME(S) OR DESIGNATION(S) <p style="text-align: center;">Don's T.V. Repair</p>
2. COUNTY <p style="text-align: center;">Mississippi</p>	5. OTHER NAME(S)
3. LOCATION OF NEGATIVES	

6. SPECIFIC LEGAL LOCATION TOWNSHIP _____ RANGE _____ SECTION _____ IF CITY OR TOWN, STREET ADDRESS <p style="text-align: center;">Market Attached to rear of 107 Franklin</p>	16. THEMATIC CATEGORY <p style="text-align: center;">Commercial</p>	28. NO. OF STORIES <p style="text-align: center;">1</p>
7. CITY OR TOWN IF RURAL, VICINITY <p style="text-align: center;">Charleston</p>	17. DATE(S) OR PERIOD <p style="text-align: center;">1949</p>	29. BASEMENT? YES () NO (X)
8. DESCRIPTION OF LOCATION	18. STYLE OR DESIGN <p style="text-align: center;">Block</p>	30. FOUNDATION MATERIAL <p style="text-align: center;">concrete</p>
	19. ARCHITECT OR ENGINEER	31. WALL CONSTRUCTION <p style="text-align: center;">concrete block</p>
	20. CONTRACTOR OR BUILDER	32. ROOF TYPE AND MATERIAL <p style="text-align: center;">flat</p>
	21. ORIGINAL USE, IF APPARENT <p style="text-align: center;">commercial</p>	33. NO. OF BAYS FRONT 3 SIDE 3
	22. PRESENT USE <p style="text-align: center;">commercial</p>	34. WALL TREATMENT <p style="text-align: center;">concrete block</p>
	23. OWNERSHIP PUBLIC () PRIVATE (X)	35. PLAN SHAPE <p style="text-align: center;">rect.</p>
	24. OWNER'S NAME AND ADDRESS IF KNOWN	36. CHANGES (EXPLAIN IN NO. 42) ADDITION () ALTERED () MOVED ()
	25. OPEN TO PUBLIC? YES (X) NO ()	37. CONDITION INTERIOR <p style="text-align: center;">fair</p> EXTERIOR <p style="text-align: center;">fair</p>
	26. LOCAL CONTACT PERSON OR ORGANIZATION	38. PRESERVATION UNDERWAY? YES () NO (X)
	27. OTHER SURVEYS IN WHICH INCLUDED	39. ENDANGERED? BY WHAT? YES () NO (X)
9. COORDINATES UTM LAT _____ LONG _____	40. VISIBLE FROM PUBLIC ROAD? YES (X) NO ()	41. DISTANCE FROM AND FRONTAGE ON ROAD
10. SITE () STRUCTURE () BUILDING (X) OBJECT ()	<div style="border: 2px solid black; width: 100%; height: 100%; position: relative;"> X <p style="text-align: center; margin: 0;">PHOTO MUST 25-25 BE PROVIDED</p> </div>	
11. ON NATIONAL REGISTER? YES () NO (X)	12. IS IT ELIGIBLE? YES () NO (X)	42. FURTHER DESCRIPTION OF IMPORTANT FEATURES
13. PART OF ESTAB. YES () DIST. DISTRICT? NO (X)	14. DISTRICT POTENTIAL? YES (X) NO ()	43. HISTORY AND SIGNIFICANCE
15. NAME OF ESTABLISHED DISTRICT	44. DESCRIPTION OF ENVIRONMENT AND OUTBUILDINGS	
45. SOURCES OF INFORMATION	46. PREPARED BY	47. ORGANIZATION
	48. DATE	49. REVISION DATE(S)



MISSOURI OFFICE OF HISTORIC PRESERVATION

ARCHITECTURAL/HISTORIC INVENTORY SURVEY FORM

MI 45-001-036

1. NO.	4. PRESENT LOCAL NAME(S) OR DESIGNATION(S) <p style="text-align: center;">Huck's Good Store</p>
2. COUNTY <p style="text-align: center;">Mississippi</p>	5. OTHER NAME(S)
3. LOCATION OF NEGATIVES	

6. SPECIFIC LEGAL LOCATION TOWNSHIP _____ RANGE _____ SECTION _____ IF CITY OR TOWN, STREET ADDRESS <p style="text-align: center;">Freen & Marshall 302 Marshall St</p>	16. THEMATIC CATEGORY <p style="text-align: center;">Commercial</p>	26. NO. OF STORIES <p style="text-align: right;">1</p>
7. CITY OR TOWN IF RURAL, VICINITY <p style="text-align: center;">Charleston</p>	17. DATE(S) OR PERIOD <p style="text-align: center;">1970</p>	29. BASEMENT? YES () NO (X)
8. DESCRIPTION OF LOCATION	18. STYLE OR DESIGN <p style="text-align: center;">Comm. contemp.</p>	30. FOUNDATION MATERIAL <p style="text-align: center;">Concrete</p>
	19. ARCHITECT OR ENGINEER	31. WALL CONSTRUCTION <p style="text-align: center;">brick</p>
	20. CONTRACTOR OR BUILDER	32. ROOF TYPE AND MATERIAL <p style="text-align: center;">slope/blat</p>
	21. ORIGINAL USE, IF APPARENT <p style="text-align: center;">Huck's</p>	33. NO. OF BAYS FRONT 1 SIDE 0
	22. PRESENT USE <p style="text-align: center;">Huck's</p>	34. WALL TREATMENT <p style="text-align: center;">brick</p>
	23. OWNERSHIP PUBLIC () PRIVATE (X)	35. PLAN SHAPE <p style="text-align: center;">rect.</p>
	24. OWNER'S NAME AND ADDRESS IF KNOWN	36. CHANGES (EXPLAIN IN NO. 42) ADDITION () ALTERED () MOVED ()
9. COORDINATES LAT _____ LONG _____ UTM _____	25. OPEN TO PUBLIC? YES (X) NO ()	37. CONDITION INTERIOR <p style="text-align: center;">excellent</p> EXTERIOR <p style="text-align: center;">excellent</p>
10. SITE () BUILDING (X) STRUCTURE () OBJECT ()	26. LOCAL CONTACT PERSON OR ORGANIZATION	38. PRESERVATION UNDERWAY? YES () NO (X)
11. ON NATIONAL REGISTER? YES () NO (X)	27. OTHER SURVEYS IN WHICH INCLUDED	39. ENDANGERED? BY WHAT? YES () NO (X)
12. IS IT ELIGIBLE? YES () NO (X)		40. VISIBLE FROM PUBLIC ROAD? YES (X) NO ()
13. PART OF ESTAB. HIST. DISTRICT? YES () NO (X)		41. DISTANCE FROM AND FRONTAGE ON ROAD
14. DISTRICT POTENTIAL? YES (X) NO ()		
15. NAME OF ESTABLISHED DISTRICT		

42. FURTHER DESCRIPTION OF IMPORTANT FEATURES	<div style="border: 2px solid black; width: 100%; height: 100%; display: flex; align-items: center; justify-content: center;"> <p style="font-size: 2em; margin: 0;">PHOTO MUST BE PROVIDED</p> <p style="font-size: 1.5em; margin: 0;">25-27</p> </div>
---	--

43. HISTORY AND SIGNIFICANCE

44. DESCRIPTION OF ENVIRONMENT AND OUTBUILDINGS

45. SOURCES OF INFORMATION	46. PREPARED BY
	47. ORGANIZATION
	48. DATE 49. REVISION DATE(S)

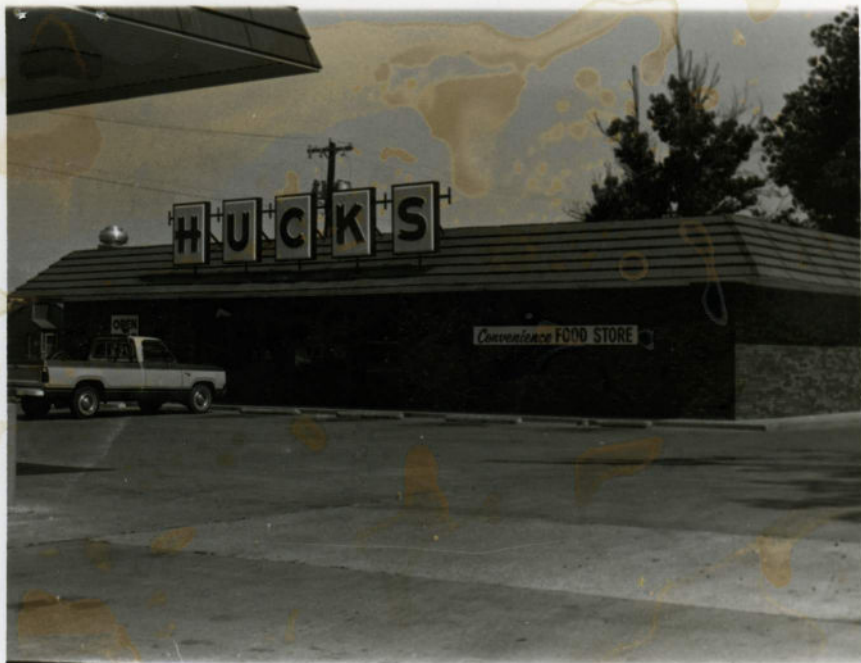

MISSOURI OFFICE OF HISTORIC PRESERVATION

ARCHITECTURAL/HISTORIC INVENTORY SURVEY FORM

Demolished

1. NO.		4. PRESENT LOCAL NAME(S) OR DESIGNATION(S) Car Wash	
2. COUNTY Mississippi		5. OTHER NAME(S)	
3. LOCATION OF NEGATIVES			
6. SPECIFIC LEGAL LOCATION TOWNSHIP _____ RANGE _____ SECTION _____ IF CITY OR TOWN, STREET ADDRESS Marshall & Franklin		16. THEMATIC CATEGORY Commercial	
7. CITY OR TOWN IF RURAL, VICINITY Charleston		17. DATE(S) OR PERIOD 1970's	
8. DESCRIPTION OF LOCATION		18. STYLE OR DESIGN contemp	
9. COORDINATES LAT _____ LONG _____ UTM _____		19. ARCHITECT OR ENGINEER	
10. SITE () BUILDING () STRUCTURE (X) OBJECT ()		20. CONTRACTOR OR BUILDER	
11. ON NATIONAL REGISTER? YES () NO (X)		21. ORIGINAL USE, IF APPARENT car wash	
12. IS IT ELIGIBLE? YES () NO (X)		22. PRESENT USE car wash	
13. PART OF ESTAB. HIST. DISTRICT? YES () NO (X)		23. OWNERSHIP PUBLIC () PRIVATE (X)	
14. DISTRICT POTENTIAL? YES (X) NO ()		24. OWNER'S NAME AND ADDRESS IF KNOWN	
15. NAME OF ESTABLISHED DISTRICT		25. OPEN TO PUBLIC? YES (X) NO ()	
16. FURTHER DESCRIPTION OF IMPORTANT FEATURES		26. LOCAL CONTACT PERSON OR ORGANIZATION	
17. HISTORY AND SIGNIFICANCE		27. OTHER SURVEYS IN WHICH INCLUDED	
18. DESCRIPTION OF ENVIRONMENT AND OUTBUILDINGS		28. NO. OF STORIES 1	
19. SOURCES OF INFORMATION		29. BASEMENT? YES () NO (X)	
		30. FOUNDATION MATERIAL block	
		31. WALL CONSTRUCTION block	
		32. ROOF TYPE AND MATERIAL flat asp. sheets	
		33. NO. OF BAYS FRONT _____ SIDE _____	
		34. WALL TREATMENT brick	
		35. PLAN SHAPE rect.	
		36. CHANGES (EXPLAIN IN NO. 42) ADDITION () ALTERED () MOVED ()	
		37. CONDITION INTERIOR _____ EXTERIOR excellent	
		38. PRESERVATION UNDERWAY? YES () NO (X)	
		39. ENDANGERED? BY WHAT? YES () NO (X)	
		40. VISIBLE FROM PUBLIC ROAD? YES (X) NO ()	
		41. DISTANCE FROM AND FRONTAGE ON ROAD	
		PHOTO MUST 25-28 BE PROVIDED	
42. SOURCES OF INFORMATION		46. PREPARED BY	
		47. ORGANIZATION	
		48. DATE 49. REVISION DATE(S)	



MI-45001-038

MISSOURI OFFICE OF HISTORIC PRESERVATION

ARCHITECTURAL/HISTORIC INVENTORY SURVEY FORM

1. NO.	4. PRESENT LOCAL NAME(S) OR DESIGNATION(S) McClain Brother's Gro.		
2. COUNTY Mississippi	5. OTHER NAME(S)		
3. LOCATION OF NEGATIVES	6. SPECIFIC LEGAL LOCATION TOWNSHIP _____ RANGE _____ SECTION _____ IF CITY OR TOWN, STREET ADDRESS		
7. CITY OR TOWN IF RURAL, VICINITY Charleston	16. THEMATIC CATEGORY Comm.		
8. DESCRIPTION OF LOCATION	17. DATE(S) OR PERIOD 1940's		
9. COORDINATES UTM LAT _____ LONG _____	18. STYLE OR DESIGN		
10. SITE () BUILDING (X)	19. ARCHITECT OR ENGINEER		
11. ON NATIONAL REGISTER? YES () NO (X)	20. CONTRACTOR OR BUILDER		
12. IS IT ELIGIBLE? YES () NO (X)	21. ORIGINAL USE, IF APPARENT Comm.		
13. PART OF ESTAB. HIST. DISTRICT? YES () NO (X)	22. PRESENT USE Grocery		
14. DISTRICT POTENTIAL? YES (X) NO ()	23. OWNERSHIP PUBLIC () PRIVATE (X)		
15. NAME OF ESTABLISHED DISTRICT	24. OWNER'S NAME AND ADDRESS IF KNOWN		
16. FURTHER DESCRIPTION OF IMPORTANT FEATURES	25. OPEN TO PUBLIC? YES (X) NO ()		
17. HISTORY AND SIGNIFICANCE	26. LOCAL CONTACT PERSON OR ORGANIZATION		
18. DESCRIPTION OF ENVIRONMENT AND OUTBUILDINGS	27. OTHER SURVEYS IN WHICH INCLUDED		
19. SOURCES OF INFORMATION	28. NO. OF STORIES 1		
20. PREPARED BY	29. BASEMENT? YES () NO (X)		
21. ORGANIZATION	30. FOUNDATION MATERIAL block		
22. DATE	31. WALL CONSTRUCTION block		
23. REVISION DATE(S)	32. ROOF TYPE AND MATERIAL low pitched		
	33. NO. OF BAYS WINDOWS ACROSS FRONT		
	34. WALL TREATMENT block & stone facade		
	35. PLAN SHAPE rect.		
	36. CHANGES (EXPLAIN IN NO. 42) ADDITION () ALTERED (X) MOVED ()		
	37. CONDITION INTERIOR _____ EXTERIOR good		
	38. PRESERVATION UNDERWAY? YES () NO (X)		
	39. ENDANGERED? BY WHAT? YES () NO (X)		
	40. VISIBLE FROM PUBLIC ROAD? YES (X) NO ()		
	41. DISTANCE FROM AND FRONTAGE ON ROAD		

PHOTO
MUST 25-26
BE
PROVIDED

