

# SITE FILE COPY

Form 10-300  
(July 1969)

UNITED STATES DEPARTMENT OF THE INTERIOR  
NATIONAL PARK SERVICE

## NATIONAL REGISTER OF HISTORIC PLACES INVENTORY - NOMINATION FORM

(Type all entries - complete applicable sections)

STATE: <b>Missouri</b>	
COUNTY: <b>Chariton</b>	
FOR NPS USE ONLY	
ENTRY NUMBER	DATE

1. NAME	
COMMON:	<b>Chariton County Courthouse</b>
AND/OR HISTORIC:	

2. LOCATION			
STREET AND NUMBER: <b>State Street</b>			
CITY OR TOWN: <b>Keytesville</b>			
STATE: <b>Missouri</b>	CODE: <b>65261</b>	COUNTY: <b>Chariton</b>	CODE: <b>041</b>

3. CLASSIFICATION			
CATEGORY (Check One)	OWNERSHIP	STATUS	ACCESSIBLE TO THE PUBLIC
<input type="checkbox"/> District <input type="checkbox"/> Site <input type="checkbox"/> Object <input checked="" type="checkbox"/> Building <input type="checkbox"/> Structure	<input checked="" type="checkbox"/> Public <input type="checkbox"/> Private <input type="checkbox"/> Both	<input checked="" type="checkbox"/> Occupied <input type="checkbox"/> Unoccupied <input type="checkbox"/> Preservation work in progress Public Acquisition: <input type="checkbox"/> In Process <input type="checkbox"/> Being Considered	Yes: <input type="checkbox"/> Restricted <input checked="" type="checkbox"/> Unrestricted <input type="checkbox"/> No
PRESENT USE (Check One or More as Appropriate)			
<input type="checkbox"/> Agricultural <input type="checkbox"/> Commercial <input type="checkbox"/> Educational <input type="checkbox"/> Entertainment	<input checked="" type="checkbox"/> Government <input type="checkbox"/> Industrial <input type="checkbox"/> Military <input type="checkbox"/> Museum	<input type="checkbox"/> Park <input type="checkbox"/> Private Residence <input type="checkbox"/> Religious <input type="checkbox"/> Scientific	<input type="checkbox"/> Transportation <input type="checkbox"/> Other (Specify) _____ _____

4. OWNER OF PROPERTY			
OWNER'S NAME: <b>County of Chariton</b>			
STREET AND NUMBER: <b>Chariton County Courthouse</b>			
CITY OR TOWN: <b>Keytesville</b>	STATE: <b>Missouri</b>	CODE: <b>65261</b>	CODE: <b>29</b>

5. LOCATION OF LEGAL DESCRIPTION			
COURTHOUSE, REGISTRY OF DEEDS, ETC: <b>Recorder of Deeds, Chariton County, Missouri 65261</b>			
STREET AND NUMBER: <b>Chariton County Courthouse</b>			
CITY OR TOWN: <b>Keytesville</b>	STATE: <b>Missouri</b>	CODE: <b>65261</b>	CODE: <b>29</b>

6. REPRESENTATION IN EXISTING SURVEYS			
TITLE OF SURVEY: <b>Missouri Historic Sites Catalogue</b>			
DATE OF SURVEY: <b>1963</b>	<input type="checkbox"/> Federal <input checked="" type="checkbox"/> State <input type="checkbox"/> County <input type="checkbox"/> Local		
DEPOSITORY FOR SURVEY RECORDS: <b>State Historical Society of Missouri</b>			
STREET AND NUMBER: <b>Hitt and Lowry Streets</b>			
CITY OR TOWN: <b>Columbia</b>	STATE: <b>Missouri</b>	CODE: <b>65201</b>	CODE: <b>29</b>

SEE INSTRUCTIONS

STATE: Missouri  
 COUNTY: Chariton  
 ENTRY NUMBER  
 DATE

FOR NPS USE ONLY

NATIONAL REGISTER OF HISTORIC PLACES  
INVENTORY - NOMINATION FORM

(Continuation Sheet)

STATE	
Missouri	
COUNTY	
Chariton	
FOR NPS USE ONLY	
ENTRY NUMBER	DATE

(Number all entries)

6.

CHARITON COUNTY COURTHOUSE

Missouri State Historical Survey and Planning Office

1971

Missouri State Park Board

P.O. Box 176, 1204 Jefferson Building

Jefferson City, Missouri 65101

Code: 29

7. DESCRIPTION

CONDITION	(Check One)					
	<input checked="" type="checkbox"/> Excellent	<input type="checkbox"/> Good	<input type="checkbox"/> Fair	<input type="checkbox"/> Deteriorated	<input type="checkbox"/> Ruins	<input type="checkbox"/> Unexposed
	(Check One)			(Check One)		
	<input type="checkbox"/> Altered	<input checked="" type="checkbox"/> Unaltered	<input type="checkbox"/> Moved	<input checked="" type="checkbox"/> Original Site		

DESCRIBE THE PRESENT AND ORIGINAL (If known) PHYSICAL APPEARANCE

CHARITON COUNTY COURTHOUSE

The Chariton County Courthouse is a two-story, white-painted, brick, rectangular structure which gives the appearance of sturdiness as demanded by the County Court. Obviously the building was well constructed, judging from the soundness of the roof and the firmness of both interior and exterior walls. The exterior brickwork remains sound, even though not freshly tuckpointed, and only a few minor cracks appear in the interior corridor walls. The building is topped by a hip-roof, surfaced with tin sheeting. A large central two-story cupola dominates the roofline.

The ground floor contains offices of the county clerk, circuit clerk, recorder of deeds, probate judge, Justice of the County Court, a laboratory and rest room facilities. The offices flank a central north-south hallway running the length of the building. An ancillary corridor joins the main artery and connects it to the front entrance. The second floor contains courtrooms, a jury room, circuit attorney's office, surveyor's office, and an office for the University of Missouri Extension Service. An unfinished attic is reached through a narrow stairway from the second floor, and entrance to the cupola is attained by means of a ladder-stairway from the attic.

All four elevations of the Chariton County Courthouse are symmetrical. No appendages have been added or removed. A recessed-fanlighted, front entrance is centered in the nine-bay east (main) elevation, and all windows are topped by segmental arches. Tall, narrow windows are used throughout, with 4 over 4 light, double-hung sash on both floors. In keeping with the Court's desire for simplicity, the cornices are modestly ornamented with paired brackets and dentil course under the eaves. The walls are articulated with recessed panels framing the window and door openings. A belt course divides each facade horizontally at the level of the second floor. The top of each panel is ornamented with brick corbeling just below the wooden cornice. A front (east) access consists of one independent doorway flanked by ornamental sidelights. An auxiliary entrance consisting also of a single doorway is located on the north elevation. The entire structure measures 100 by 62 feet, and is situated in the north-central portion of the small square. The cupola is of frame construction. "X" braces have been recently installed on the interior to stabilize the structure against the wind.

Although the interior of the Chariton County Courthouse shows few examples of decorative ornamentation, prefabricated, patterned-metal, ceilings were installed in 1909. (Chariton Courier, Keytesville, Missouri, August 25, 1966). Durable concrete floors have been poured in the first-floor hallway. Exterior louvered shutters, pictured in an 1877 engraving, have been removed. A doorway in the center of the west elevation has been bricked-in, and the entranceway converted into a laboratory. Otherwise the exterior appears essentially unaltered from the early view. Similarly, an interior stairway at the north end of the building leading to the circuit courtroom has been closed and converted to a small office.

SEE INSTRUCTIONS

NATIONAL REGISTER OF HISTORIC PLACES  
INVENTORY - NOMINATION FORM

(Continuation Sheet)

STATE	
Missouri	
COUNTY	
Chariton	
FOR NPS USE ONLY	
ENTRY NUMBER	DATE

(Number all entries)

7.

CHARITON COUNTY COURTHOUSE

The Chariton County Courthouse was repainted white in 1969. An obvious program of maintenance has kept the building structurally sound and pleasantly clean. Offices are well lighted and freshly painted. Heavy-duty carpeting has been installed in several offices and hallways to baffle sound.

**SIGNIFICANCE**

PERIOD (Check One or More as Appropriate)

- Pre-Columbian     16th Century     18th Century     20th Century  
 15th Century     17th Century     19th Century

SPECIFIC DATE(S) (If Applicable and Known) 1866

AREAS OF SIGNIFICANCE (Check One or More as Appropriate)

- |   |   |   |  |
|---|---|---|--|
| <input type="checkbox"/> Aboriginal     | <input type="checkbox"/> Education              | <input checked="" type="checkbox"/> Political | <input type="checkbox"/> Urban Planning  |
| <input type="checkbox"/> Prehistoric    | <input type="checkbox"/> Engineering            | <input type="checkbox"/> Religion/Philosophy  | <input type="checkbox"/> Other (Specify) |
| <input type="checkbox"/> Historic       | <input type="checkbox"/> Industry               | <input type="checkbox"/> Science              | _____                                    |
| <input type="checkbox"/> Agriculture    | <input type="checkbox"/> Invention              | <input type="checkbox"/> Sculpture            | _____                                    |
| <input type="checkbox"/> Architecture   | <input type="checkbox"/> Landscape Architecture | <input type="checkbox"/> Social/Humanitarian  | _____                                    |
| <input type="checkbox"/> Art            | <input type="checkbox"/> Literature             | <input type="checkbox"/> Theater              | _____                                    |
| <input type="checkbox"/> Commerce       | <input type="checkbox"/> Military               | <input type="checkbox"/> Transportation       | _____                                    |
| <input type="checkbox"/> Communications | <input type="checkbox"/> Music                  |   | _____                                    |
| <input type="checkbox"/> Conservation   |   |   | _____                                    |

STATEMENT OF SIGNIFICANCE

CHARITON COUNTY COURTHOUSE

SEE INSTRUCTIONS

The Civil War experience in Chariton County typifies the secession struggle in central Missouri, as Chariton itself was the scene of intense conflict. Because of its strategic location, and the large proportion of slaveholders in the region, Chariton County became a significant area of contention in Missouri. Keytesville, the county seat, likewise became the locus of much guerilla activity during 1864. The primary objectives of the Confederate guerilla "bushwackers" were the disruption of civil government in Chariton County, the elimination of Union forces from the area, and the intimidation of loyal citizens. An effective means to destroy Chariton County government was to sack the Keytesville courthouse. Several raids were attempted, and a fire set at the courthouse in 1863 destroyed county tax records for several previous years. (Liberty Tribune, Liberty, Missouri, July 14, 1864. Minutes of the Chariton County Court, Record Book "A", p.1). The major attack, however, occurred September 26, 1864. (Minutes of the Chariton County Court, Record Book "A", p. 292). During this raid, the courthouse was burned, the sheriff murdered, and all Chariton County court records were destroyed. The guerilla commander, John Thrailkill, justified the destruction of the building by claiming it was being used as a Union fortress. During the attack, a force of 45 defenders yielded to 60 guerillas, and many "loyalists" followed Thrailkill out of town. (United States War Department, The War of the Rebellion, Series I, Vol. XLI, Part III, 1886, p. 330).

The slave population of Chariton County between 1850 and 1860 remained a stable 23%, while the statewide ratio of blacks-to-whites decreased from 12% to 9% overall. (Floyd C. Shoemaker, "Missouri as a Border State", Missouri Historical Review, Vol. VII, Jan. 1913, pp. 63-75). Also, Chariton County figured heavily in Union strategy to prevent the secession of Missouri, since the county was situated on the strategic Missouri River and contained a number of slave-holders and southern sympathisers (Capt. Lewis Benecke, Historical Sketch of the Sixties in Chariton County, Missouri, 1909, p. 6). As a result, United States troops were mustered in force at both Keytesville and Brunswick, and remained garrisoned in these towns through 1864. Southern men in Chariton countered by supporting guerilla activities since the presence of Federal troops alarmed masters and caused unrest among the slaves. Furthermore, General Sterling Price, a former governor of Missouri and native of Keytesville, supported

NATIONAL REGISTER OF HISTORIC PLACES  
INVENTORY - NOMINATION FORM

(Continuation Sheet)

STATE	
Missouri	
COUNTY	
Chariton	
FOR NPS USE ONLY	
ENTRY NUMBER	DATE

(Number all entries)

8. CHARITON COUNTY COURTHOUSE

Governor C. F. Jackson's refusal to supply troops to President Lincoln. (Richard S. Brownlee, Grey Ghosts of the Confederacy, 1958, p. 212). Price's endorsement of the secessionist Governor aroused considerable Confederate support in central Missouri.

Especially in the counties of north-central Missouri, where the institution of slavery was as cherished as many master's loyalty to the Union, political confusion prevailed during the years of the Civil War. North-central Missouri occupied a strategic military location within the contested state, as the several counties were situated equidistantly between loyal Iowa and secessionist Arkansas. The United States desired to maintain political control of central Missouri, since that region contained the greatest proportion of the state's population (except St. Louis), and most of Missouri's best tillable acreage.

Following the election of a unionist state government in 1864, and the cessation of hostilities the following year, severe measures were undertaken to punish Missourians who had aided the Confederacy during the War. Under the leadership of St. Louis Attorney Charles Drake, the governing Radical Unionist Party promulgated a new Missouri Constitution in 1865 which provided for the emancipation of slaves, the removal of state officials suspected of Confederate sympathy, and an "iron-clad oath" to restrict the franchise exclusively to Union loyalists. The immediate post-war years in Missouri therefore were a period of extreme reaction against those individuals who had threatened the Union by encouraging Missouri's secession. During 1865, nearly 800 state officeholders were ousted, including a large number of county and circuit court officials. The new Constitution furthermore stipulated that only those individuals who could qualify to vote under the "iron-clad oath" would be permitted to ratify the constitution. (Constitution of the State of Missouri, 1865, Art. XII, Sec. 6). Former Confederates therefore were effectively removed from State and local government in Missouri.

Coincident with the post-war reorganization of State government, the Chariton County Court ordered construction of a new courthouse. Bids were received during February, 1866, and a contract was let to Levi Oldrich to erect a building for \$40,000. (The Brunswicker, Brunswick, Missouri, February 3, 1866. Minutes of the Chariton County Court, Record Book "A", p. 459). When the Chariton County Court approved a plan for their new courthouse at Keytesville, they stipulated that "the mason brick work, carpenter's work, etc., shall be done in plain style, looking exclusively to durability, leaving off all unnecessary work, which is only ornamental". (Minutes of the Chariton County Court, Record Book "A", p. 439). Accordingly, a brick building was erected in 1866-1867 on the foundation of the original structure. The new courthouse at Keytesville, constructed during a time of political reaction against secessionists, would serve as an example to former rebels of Chariton County, since additional funds required by Oldrich were to be obtained by a

NATIONAL REGISTER OF HISTORIC PLACES  
INVENTORY - NOMINATION FORM

(Continuation Sheet)

STATE	
Missouri	
COUNTY	
Chariton	
FOR NPS USE ONLY	
ENTRY NUMBER	DATE

(Number all entries)

8. (#2)

\$35,000 surtax levied against seven wealthy secessionists. One of the seven assessed, Jordan Bentley, was forced to sell a thriving tobacco processing plant and much of his acreage in Chariton County. (Judge Jordan P. Bentley, Justice of the Chariton County Court, interviewed by S. J. Raiche, Staff member, Missouri State Historical Survey and Planning Office, April 9, 1971). It may be assumed the enforcement of such retaliatory decisions during 1866-1867 was permissible because of the domination of Missouri State government by Radical Unionists and the corresponding loss of political influence. Chariton County Court minutes for 1866 and 1867 provide substantial evidence that the Court was willing to grant cash "bounties" to loyalists, especially as a reward for service in the Chariton County home-guard under the command of Captain Lewis Benecke. (Minutes of the Chariton County Court, Record Book "A", p. 438). On two separate occasions county funds were specially appropriated for the benefit of Benecke's defenders. Such definitive action by the Court, in a county so recently divided, suggests a substantial realignment in Chariton County political affairs after the Civil War, and the impressive Chariton County Courthouse at Keytesville, Missouri, stands today as a memorial to the turbulent war years in Missouri.

**9. MAJOR BIBLIOGRAPHICAL REFERENCES**

Benecke, Captain Lewis, Historical Sketch of the Sixties in Chariton County, Missouri. Brunswick, Missouri: 1909.

Bentley, Judge Jordan P., Justice of the Chariton County Court, interviewed by S. J. Raiche, staff member, Missouri State Historical Survey and Planning Office, April 8, 1971. On file at the Missouri State Park Board, P.O. Box 176, 1204 Jefferson Building, Jefferson City, Missouri 65101.

**10. GEOGRAPHICAL DATA**

LATITUDE AND LONGITUDE COORDINATES DEFINING A RECTANGLE LOCATING THE PROPERTY			O R	LATITUDE AND LONGITUDE COORDINATES DEFINING THE CENTER POINT OF A PROPERTY OF LESS THAN TEN ACRES		
CORNER	LATITUDE	LONGITUDE		LATITUDE	LONGITUDE	
	Degrees Minutes Seconds	Degrees Minutes Seconds		Degrees	Minutes	Seconds
NW	° ' "	° ' "		39 °	25 ' 55 "	92 ° 56 ' 49 "
NE	° ' "	° ' "				
SE	° ' "	° ' "				
SW	° ' "	° ' "				

APPROXIMATE ACREAGE OF NOMINATED PROPERTY:

LIST ALL STATES AND COUNTIES FOR PROPERTIES OVERLAPPING STATE OR COUNTY BOUNDARIES

STATE:	CODE	COUNTY	CODE
STATE:	CODE	COUNTY:	CODE
STATE:	CODE	COUNTY:	CODE
STATE:	CODE	COUNTY:	CODE

**11. FORM PREPARED BY**

NAME AND TITLE: Stephen J. Raiche, Research Historian

ORGANIZATION Missouri State Park Board DATE April 19, 1971  
State Historical Survey and Planning Office

STREET AND NUMBER: P. O. Box 176, 1204 Jefferson Building

CITY OR TOWN: Jefferson City STATE Missouri 65101 CODE 29

**12. STATE LIAISON OFFICER CERTIFICATION**      **NATIONAL REGISTER VERIFICATION**

<p>As the designated State Liaison Officer for the National Historic Preservation Act of 1966 (Public Law 89-665), I hereby nominate this property for inclusion in the National Register and certify that it has been evaluated according to the criteria and procedures set forth by the National Park Service. The recommended level of significance of this nomination is:</p> <p>National <input type="checkbox"/> State <input type="checkbox"/> Local <input type="checkbox"/></p> <p>Name <u>Joseph J. Jaeger, Jr.,</u></p> <p>Title <u>Director, Missouri State Park Board, and Missouri State Liaison Officer</u></p> <p>Date _____</p>	<p>I hereby certify that this property is included in the National Register.</p> <p>_____  <i>Chief, Office of Archeology and Historic Preservation</i></p> <p>Date _____</p> <p>ATTEST:</p> <p>_____  <i>Keeper of The National Register</i></p> <p>Date _____</p>
---	---

SEE INSTRUCTIONS

NATIONAL REGISTER OF HISTORIC PLACES  
INVENTORY - NOMINATION FORM

(Continuation Sheet)

STATE	
Missouri	
COUNTY	
Chariton	
FOR NPS USE ONLY	
ENTRY NUMBER	DATE

(Number all entries)

9. CHARITON COUNTY COURTHOUSE

Britton, Wiley, The Civil War on the Border. New York: G.P. Putnam's Sons, 1904.

Brownlee, Richard S., "Guerilla Warfare in Missouri 1861-1865", Unpublished Doctoral Dissertation, University of Missouri, Columbia, 1955.

Brownlee, Richard S., Grey Ghosts of the Confederacy: Guerilla Warfare in the West. Baton Rouge, La.: Louisiana State University Press, 1958.

The Brunswicker, (Brunswick, Mo.), February 3, 1866.

Chariton Courier, (Keytesville, Mo.), June 30, 1933.

Chariton Courier, (Keytesville, Mo.), August 25, 1966.

Chariton County, Missouri. Minutes of the Chariton County Court, Record Books "A" and "B", 1866-1867.

Chariton County Courthouse Centennial Committee, Chariton County Courthouse Committee Bulletin. Keytesville, Mo.: 1966.

Constitution of the State of Missouri, Adopted in Convention, Begun and Held in the City of St. Louis. St. Louis, Mo.: Missouri Democratic Press, 1865.

An Illustrated Atlas of Chariton County, Missouri. Philadelphia, Pa.: Edwards Brothers, 1877.

Liberty Tribune (Liberty, Missouri), July 14, 1864.

Parker, Nathan H., Missouri As It Is In 1867. Philadelphia, Pa.: J. B. Lippencott, 1867.

Shoemaker, Floyd C., "Missouri as a Border State", Missouri Historical Review, Vol. VII, (Jan. 1913), pp. 63-75.

State Historical Society of Missouri, Columbia, Missouri, Historic Sites File. Ref.: Chariton County.

NATIONAL REGISTER OF HISTORIC PLACES  
INVENTORY - NOMINATION FORM

(Continuation Sheet)

STATE	
Missouri	
COUNTY	
Chariton	
FOR NPS USE ONLY	
ENTRY NUMBER	DATE

(Number all entries)

9. (#2) CHARITON COUNTY COURTHOUSE

United States War Department, The War of the Rebellion: A  
Compilation of the Official Records of the Union and  
Confederate Armies: Washington D. C.: 1866. Series I,  
Vol. XLI, Part I.

United States War Department, The War of the Rebellion: A  
Compilation of the Official Records of the Union and  
Confederate Armies: Washington D. C.: 1886. Series I,  
Vol. XLI, Part III.

UNITED STATES DEPARTMENT OF THE INTERIOR  
NATIONAL PARK SERVICE

NATIONAL REGISTER OF HISTORIC PLACES

PROPERTY PHOTOGRAPH FORM

(Type all entries - attach to or enclose with photograph)

STATE Missouri	
COUNTY Chariton	
FOR NPS USE ONLY	
ENTRY NUMBER	DATE

SEE INSTRUCTIONS

<b>1. NAME</b>			
COMMON:		Chariton County Courthouse	
AND/OR HISTORIC:			
<b>2. LOCATION</b>			
STREET AND NUMBER:			
State Street			
CITY OR TOWN:			
Keytesville			
STATE:	CODE	COUNTY:	CODE
Missouri	65261	Chariton	041
	29		
<b>3. PHOTO REFERENCE</b>			
PHOTO CREDIT: Missouri State Historical Survey and Planning Office			
DATE OF PHOTO: April, 1971			
NEGATIVE FILED AT: Missouri State Park Board, Box 176, 1204 Jefferson Building, Jefferson City, Missouri 65101			
<b>4. IDENTIFICATION</b>			
DESCRIBE VIEW, DIRECTION, ETC.			
West and North Elevations, Chariton County Courthouse, Northwest facing Southeast.			

UNITED STATES DEPARTMENT OF THE INTERIOR  
NATIONAL PARK SERVICE

NATIONAL REGISTER OF HISTORIC PLACES

PROPERTY PHOTOGRAPH FORM

(Type all entries - attach to or enclose with photograph)

STATE Missouri	
COUNTY Chariton	
FOR NPS USE ONLY	
ENTRY NUMBER	DATE

SEE INSTRUCTIONS

<b>1. NAME</b>			
COMMON:		Chariton County Courthouse	
AND/OR HISTORIC:			
<b>2. LOCATION</b>			
STREET AND NUMBER:			
State Street			
CITY OR TOWN:			
Keytesville			
STATE:	CODE	COUNTY:	CODE
Missouri	65261	Chariton	041
	29		
<b>3. PHOTO REFERENCE</b>			
PHOTO CREDIT: Missouri State Historical Survey and Planning Office			
DATE OF PHOTO: April, 1971			
NEGATIVE FILED AT: Missouri State Park Board, Box 176, 1204 Jefferson Building, Jefferson City, Missouri 65101.			
<b>4. IDENTIFICATION</b>			
DESCRIBE VIEW, DIRECTION, ETC.			
General contextual view, Chariton County Courthouse on U.S. Highway 24, at Keytesville, Missouri. East Facing West.			

NATIONAL REGISTER OF HISTORIC PLACES  
PROPERTY MAP FORM

(Type all entries - attach to or enclose with map)

STATE	
Missouri	
COUNTY	
Chariton	
FOR NPS USE ONLY	
ENTRY NUMBER	DATE

SEE INSTRUCTIONS

<b>1. NAME</b>			
COMMON: Chariton County Courthouse			
AND/OR HISTORIC:			
<b>2. LOCATION</b>			
STREET AND NUMBER:			
State Street			
CITY OR TOWN:			
Keytesville			
STATE:	CODE	COUNTY:	CODE
Missouri 65261	29	Chariton	041
<b>3. MAP REFERENCE</b>			
SOURCE: Historical Atlas of Chariton County Missouri.			
Philadelphia: Edwards Brothers, 1877			
SCALE: 1" = 500'			
DATE: 1877			
<b>4. REQUIREMENTS</b>			
TO BE INCLUDED ON ALL MAPS			
1. Property boundaries where required.			
2. North arrow.			
3. Latitude and longitude reference.			

NATIONAL REGISTER OF HISTORIC PLACES  
PROPERTY MAP FORM

(Type all entries - attach to or enclose with map)

STATE	
Missouri	
COUNTY	
Chariton	
FOR NPS USE ONLY	
ENTRY NUMBER	DATE

SEE INSTRUCTIONS

<b>1. NAME</b>			
COMMON: Chariton County Courthouse			
AND/OR HISTORIC:			
<b>2. LOCATION</b>			
STREET AND NUMBER:			
State Street			
CITY OR TOWN:			
Keytesville			
STATE:	CODE	COUNTY:	CODE
Missouri 65261	29	Chariton	041
<b>3. MAP REFERENCE</b>			
SOURCE: U.S.G.S. 15" Quadrangle, Keytesville, Missouri			
SCALE: 1: 62,500			
DATE: 1944			
<b>4. REQUIREMENTS</b>			
TO BE INCLUDED ON ALL MAPS			
1. Property boundaries where required.			
2. North arrow.			
3. Latitude and longitude reference.			

NATIONAL REGISTER OF HISTORIC PLACES  
PROPERTY PHOTOGRAPH FORM

(Type all entries - attach to or enclose with photograph)

STATE Missouri	
COUNTY Chariton	
FOR NPS USE ONLY	
ENTRY NUMBER	DATE

SEE INSTRUCTIONS

<b>1. NAME</b>			
COMMON: Chariton County Courthouse		AND/OR HISTORIC:	
<b>2. LOCATION</b>			
STREET AND NUMBER: State Street			
CITY OR TOWN: Keytesville			
STATE: Missouri 65261	CODE 29	COUNTY: Chariton	CODE 041
<b>3. PHOTO REFERENCE</b>			
PHOTO CREDIT: Missouri State Historical Survey and Planning Office			
DATE OF PHOTO: April, 1971			
NEGATIVE FILED AT: Missouri State Park Board, Box 176, 1204 Jefferson Building, Jefferson City, Missouri 65101			
<b>4. IDENTIFICATION</b>			
DESCRIBE VIEW, DIRECTION, ETC. East (main) Elevation, Chariton County Courthouse, Northeast facing Southwest.			

NATIONAL REGISTER OF HISTORIC PLACES  
PROPERTY PHOTOGRAPH FORM

(Type all entries - attach to or enclose with photograph)

STATE Missouri	
COUNTY Chariton	
FOR NPS USE ONLY	
ENTRY NUMBER	DATE

SEE INSTRUCTIONS

<b>1. NAME</b>			
COMMON: Chariton County Courthouse		AND/OR HISTORIC:	
<b>2. LOCATION</b>			
STREET AND NUMBER: State Street			
CITY OR TOWN: Keytesville			
STATE: Missouri 65261	CODE 29	COUNTY: Chariton	CODE 041
<b>3. PHOTO REFERENCE</b>			
PHOTO CREDIT: Missouri State Historical Survey and Planning Office			
DATE OF PHOTO: April, 1971			
NEGATIVE FILED AT: Missouri State Park Board, Box 176, 1204 Jefferson Building, Jefferson City, Missouri 65101			
<b>4. IDENTIFICATION</b>			
DESCRIBE VIEW, DIRECTION, ETC. North Elevation, Chariton County Courthouse, North facing South.			

NATIONAL REGISTER OF HISTORIC PLACES  
PROPERTY PHOTOGRAPH FORM

(Type all entries - attach to or enclose with photograph)

STATE Missouri	
COUNTY Chariton	
FOR NPS USE ONLY	
ENTRY NUMBER	DATE

SEE INSTRUCTIONS

<b>1. NAME</b>			
COMMON: Chariton County Courthouse		AND/OR HISTORIC:	
<b>2. LOCATION</b>			
STREET AND NUMBER: State Street			
CITY OR TOWN: Keytesville			
STATE: Missouri 65261	CODE: 29	COUNTY: Chariton	CODE: 041
<b>3. PHOTO REFERENCE</b>			
PHOTO CREDIT: State Historical Society of Missouri			
DATE OF PHOTO: ca. 1950			
NEGATIVE FILED AT: State Historical Society of Missouri, Hitt and Lowry Street, Columbia, Missouri 65201.			
<b>4. IDENTIFICATION</b>			
DESCRIBE VIEW, DIRECTION, ETC. Main Elevation (East), Chariton County Courthouse, East facing West.			

NATIONAL REGISTER OF HISTORIC PLACES  
PROPERTY PHOTOGRAPH FORM

(Type all entries - attach to or enclose with photograph)

STATE Missouri	
COUNTY Chariton	
FOR NPS USE ONLY	
ENTRY NUMBER	DATE

SEE INSTRUCTIONS

<b>1. NAME</b>			
COMMON: Chariton County Courthouse		AND/OR HISTORIC:	
<b>2. LOCATION</b>			
STREET AND NUMBER: State Street			
CITY OR TOWN: Keytesville			
STATE: Missouri 65261	CODE: 29	COUNTY: Chariton	CODE: 041
<b>3. PHOTO REFERENCE</b>			
PHOTO CREDIT: State Historical Society of Missouri			
DATE OF PHOTO: 1877			
NEGATIVE FILED AT: State Historical Society of Missouri, Hitt and Lowry Streets, Columbia, Missouri 65201			
<b>4. IDENTIFICATION</b>			
DESCRIBE VIEW, DIRECTION, ETC. Engraving of Chariton County Courthouse, from <u>An Illustrated Historical Atlas of Chariton County, Missouri</u> (Philadelphia: Edwards Brothers, 1877).			

NATIONAL REGISTER OF HISTORIC PLACES  
PROPERTY PHOTOGRAPH FORM

(Type all entries - attach to or enclose with photograph)

STATE Missouri	
COUNTY Chariton	
FOR NPS USE ONLY	
ENTRY NUMBER	DATE

SEE INSTRUCTIONS

<b>1. NAME</b>			
COMMON: Chariton County Courthouse			
AND/OR HISTORIC:			
<b>2. LOCATION</b>			
STREET AND NUMBER: State Street			
CITY OR TOWN: Keytesville			
STATE: Missouri 65261	CODE 29	COUNTY: Chariton	CODE 041
<b>3. PHOTO REFERENCE</b>			
PHOTO CREDIT: Chariton County Clerk, Keytesville, Missouri			
DATE OF PHOTO: 1907			
NEGATIVE FILED AT: Missouri State Park Board, State Historical Survey and Planning Office, 1204 Jefferson Building, Box 176, Jefferson City, Missouri			
<b>4. IDENTIFICATION</b>			
DESCRIBE VIEW, DIRECTION, ETC. First Floor Plan, Chariton County Courthouse, 1907, Drawn to facilitate installation of heating system.			

NATIONAL REGISTER OF HISTORIC PLACES  
PROPERTY PHOTOGRAPH FORM

(Type all entries - attach to or enclose with photograph)

STATE Missouri	
COUNTY Chariton	
FOR NPS USE ONLY	
ENTRY NUMBER	DATE

SEE INSTRUCTIONS

<b>1. NAME</b>			
COMMON: Chariton County Courthouse			
AND/OR HISTORIC:			
<b>2. LOCATION</b>			
STREET AND NUMBER: State Street			
CITY OR TOWN: Keytesville			
STATE: Missouri 65261	CODE 29	COUNTY: Chariton	CODE 041
<b>3. PHOTO REFERENCE</b>			
PHOTO CREDIT: Chariton County Clerk, Keytesville, Missouri			
DATE OF PHOTO: 1907			
NEGATIVE FILED AT: Missouri State Park Board, State Historical Survey and Planning Office, 1204 Jefferson Building, Box 176, Jefferson City, Missouri			
<b>4. IDENTIFICATION</b>			
DESCRIBE VIEW, DIRECTION, ETC. Second Floor Plan, Chariton County Courthouse, 1907, Drawn to facilitate installation of heating system.			

COUNTY COURT HOUSE  
KEYESVILLE MD.

ELLIOTT & DARRY ENGINEERING CO

ST LOUIS-1707

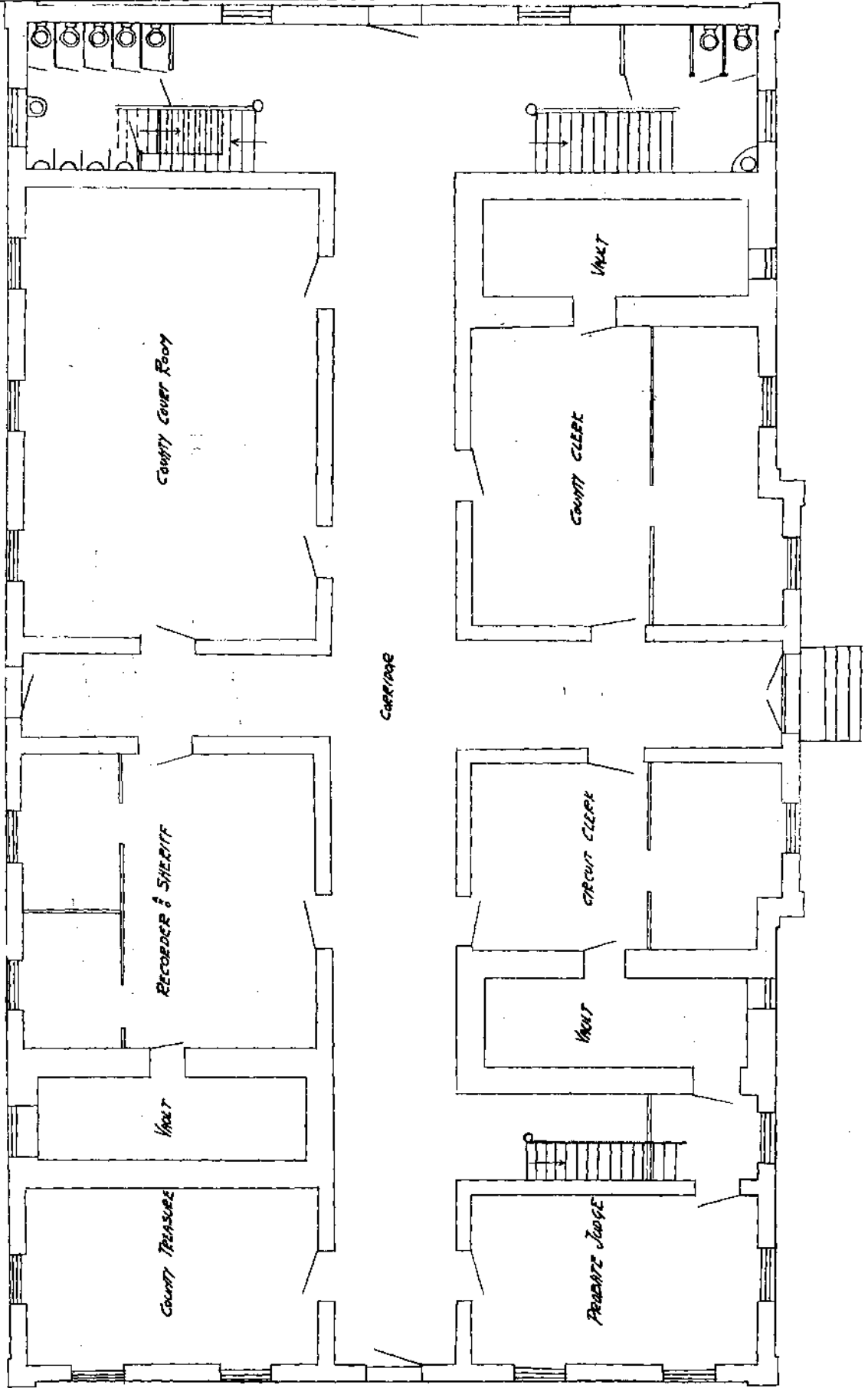

COUNTY COURT HOUSE  
KEYESVILLE MO.

ELLIOTT & BARRY ENGINEERS CO.

ST LOUIS - 1907.

SECOND FLOOR

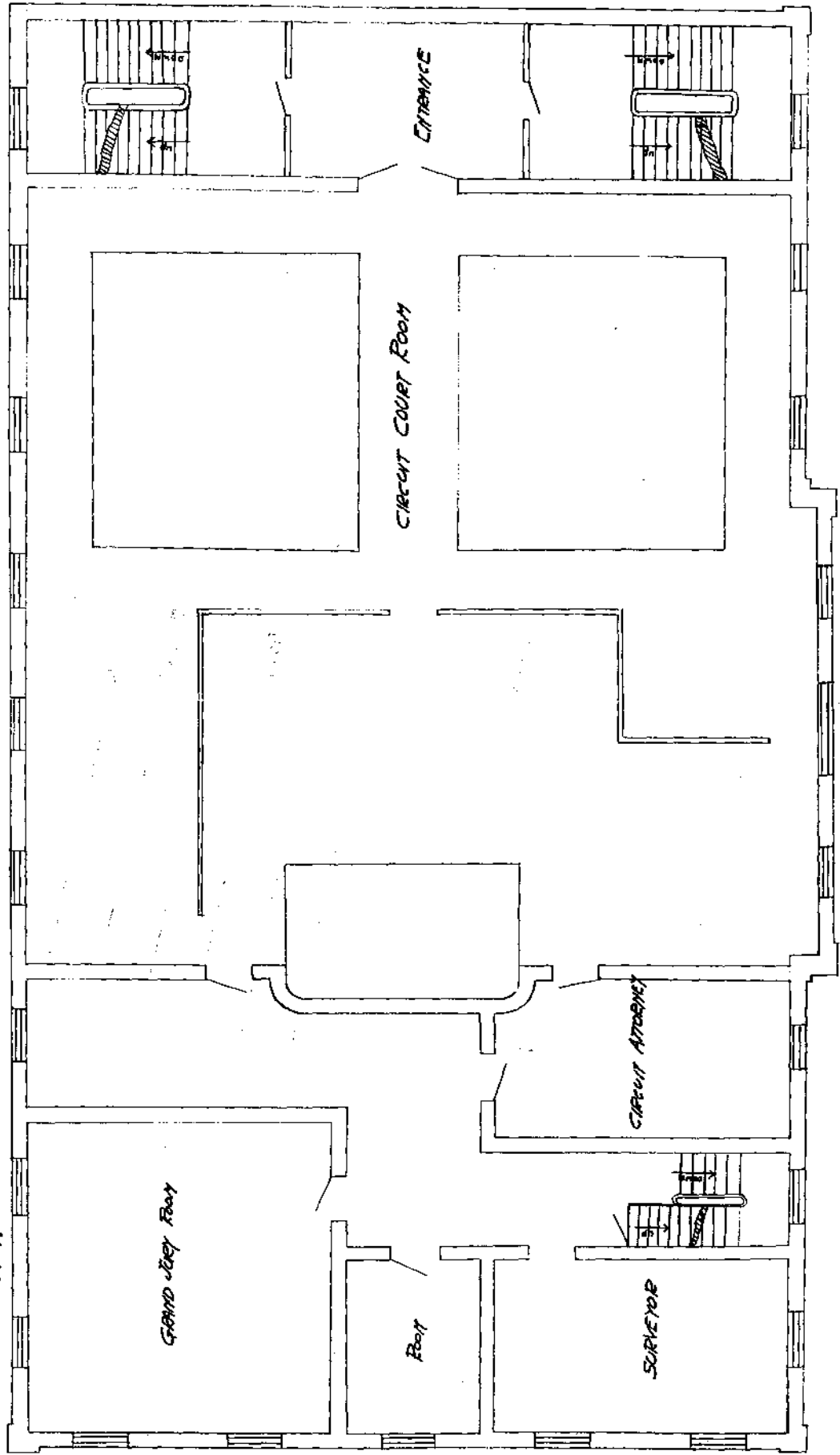

M.S.H.S.  
April 8, 1971.

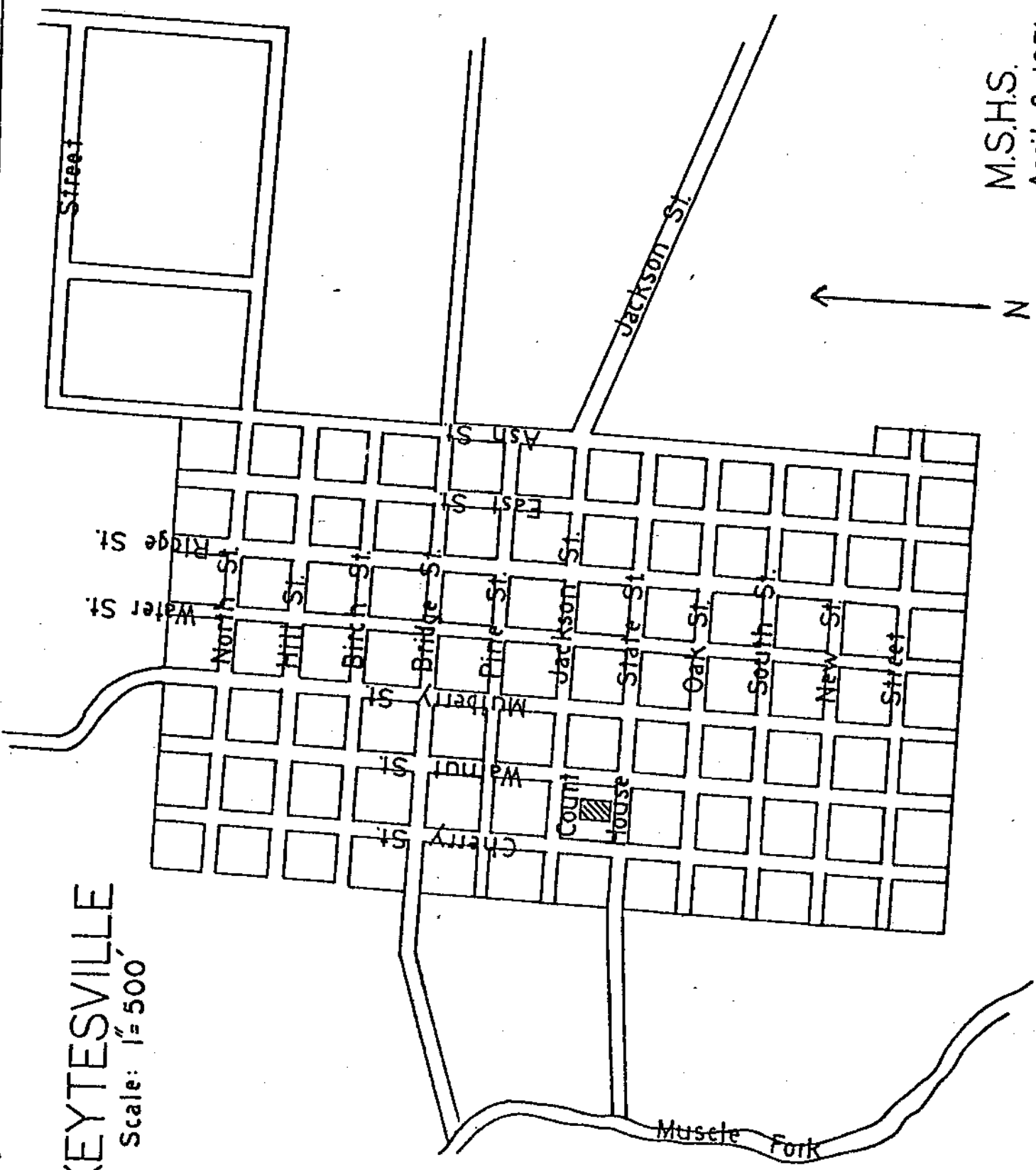
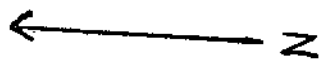

KEYTESVILLE  
Scale: 1" = 500'



CHARITON COUNTY COURTHOUSE

#133

COUNTY:

Chariton

LOCATION:

Keytesville, Missouri

OWNER:  
ADDRESS:

County of Chariton  
State St., Keytesville, Mo. 65261

DATE APPROVED BY A.C.:

05-15-71

DATE SENT TO JEFF. CITY:

07-13-71

DATE SENT TO D.C.:

07-14-71

DATE OF REC. IN D.C.:

07-19-71

DATE PLACED ON NATIONAL REGISTER:

11-19-71

DATE AWARDED CERTIFICATE  
(AND PRESENTOR):

DATE FILE REVIEWED:

The Civil War experience in Chariton County typifies the secession struggle in central Missouri, as Chariton itself was the scene of intense conflict. Because of its strategic location, and the large proportion of slaveholders in the region, Chariton County became a significant area of contention in Missouri. Keytesville, the county seat, likewise became the locus of much guerrilla activity during 1864. The primary objectives of the Confederate guerrilla "bushwackers" were the disruption of civil government in Chariton County, the elimination of Union forces from the area, and the intimidation of loyal citizens. An effective means to destroy Chariton County government was to sack the Keytesville courthouse. Several raids were attempted, and a fire set at the courthouse in 1863 destroyed county tax records for several previous years. (Liberty Tribune, Record Book "A", p. 1.) The major attack, however, occurred September 26, 1864. (Minutes of the Chariton County Court, Record Book "A", p. 292). During this raid, the courthouse was burned, the sheriff murdered, and all Chariton County court records were destroyed. The guerrilla commander, John Thrailkill, justified ... (cont. on Site File Copy).

EXTRA  
PHOTOS





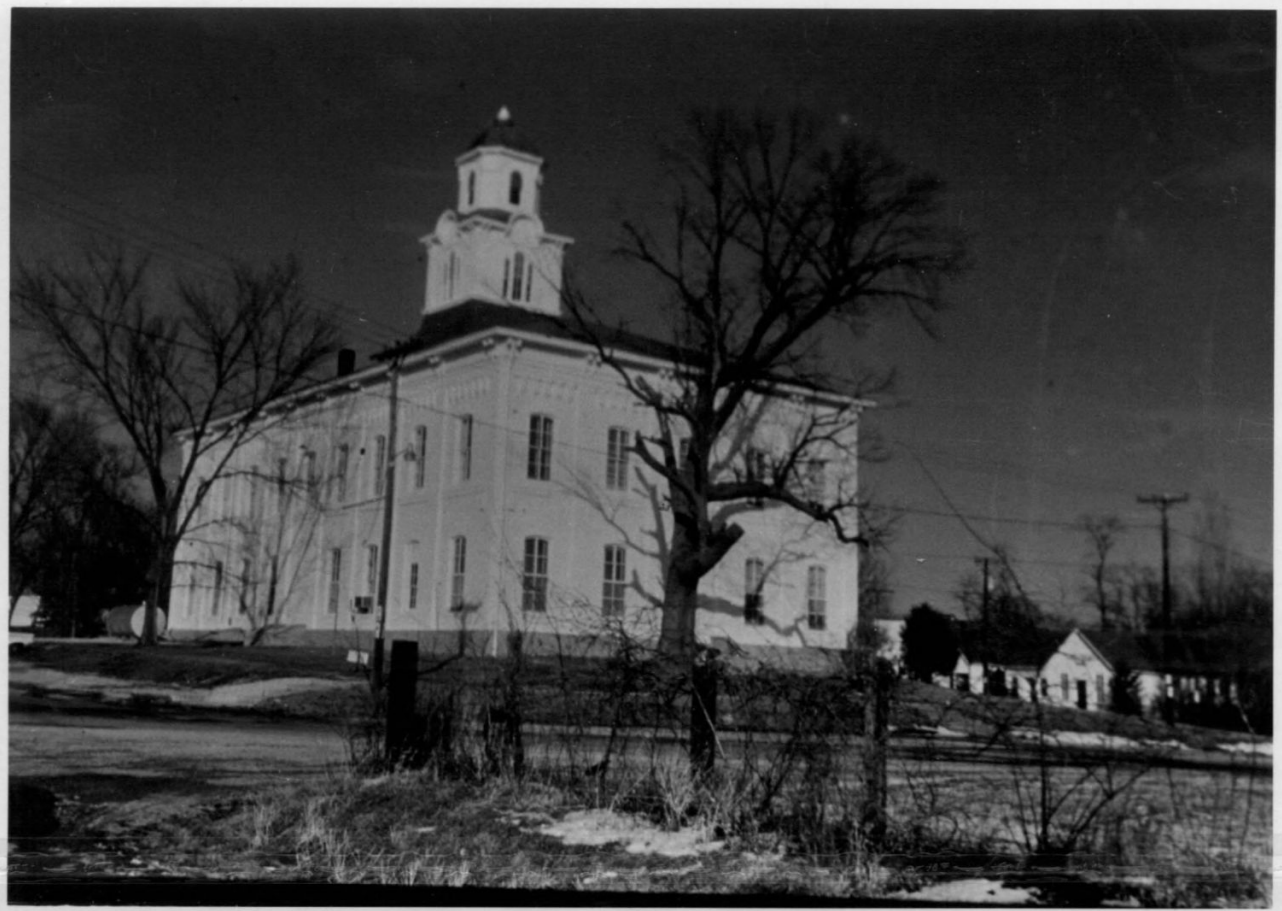

CHARITON COUNTY COURTHOUSE



1866

