

NATIONAL REGISTER OF HISTORIC PLACES  
INVENTORY - NOMINATION FORM

(Type all entries - complete applicable sections)

STATE: Missouri  
 COUNTY: Cass  
 FOR NPS USE ONLY  
 ENTRY NUMBER: 10  
 DATE: OCT 27 1977

1. NAME  
 COMMON: Brown House  
 AND/OR HISTORIC: Robert A. Brown House  
 DIVISION OF PARKS AND RECREATION, DNR

2. LOCATION  
 STREET AND NUMBER: 0.7 miles north of Harrisonville on Highway 71 By-pass,  
 0.5 miles west and northwest on gravel road from 71 By-pass  
 CITY OR TOWN: NEA, NW4, SW4, Section 29 - Township 45N - Range 31W  
 STATE: Missouri CODE: 64701 COUNTY: Cass CODE: 037

3. CLASSIFICATION

CATEGORY (Check One)	OWNERSHIP	STATUS	ACCESSIBLE TO THE PUBLIC
<input type="checkbox"/> District <input type="checkbox"/> Site <input type="checkbox"/> Object <input checked="" type="checkbox"/> Building <input type="checkbox"/> Structure	<input type="checkbox"/> Public <input checked="" type="checkbox"/> Private <input type="checkbox"/> Both	Public Acquisition: <input type="checkbox"/> In Process <input type="checkbox"/> Being Considered <input checked="" type="checkbox"/> Occupied <input type="checkbox"/> Unoccupied <input type="checkbox"/> Preservation work in progress	Yes: <input type="checkbox"/> Restricted <input type="checkbox"/> Unrestricted <input checked="" type="checkbox"/> No

PRESENT USE (Check One or More as Appropriate)

<input type="checkbox"/> Agricultural	<input type="checkbox"/> Government	<input type="checkbox"/> Park	<input type="checkbox"/> Transportation	<input type="checkbox"/> Comments
<input type="checkbox"/> Commercial	<input type="checkbox"/> Industrial	<input checked="" type="checkbox"/> Private Residence	<input type="checkbox"/> Other (Specify)	
<input type="checkbox"/> Educational	<input type="checkbox"/> Military	<input type="checkbox"/> Religious		
<input type="checkbox"/> Entertainment	<input type="checkbox"/> Museum	<input type="checkbox"/> Scientific		

4. OWNER OF PROPERTY  
 OWNER'S NAME: Miss Agnes Brown  
 STREET AND NUMBER: R. R. #2  
 CITY OR TOWN: Harrisonville STATE: Missouri CODE: 64701  
 COUNTY: 24

5. LOCATION OF LEGAL DESCRIPTION  
 COURTHOUSE, REGISTRY OF DEEDS, ETC.: Office of Recorder of Deeds, Cass County Courthouse  
 STREET AND NUMBER:  
 CITY OR TOWN: Harrisonville STATE: Missouri CODE: 64701  
 COUNTY: 24

6. REPRESENTATION IN EXISTING SURVEYS  
 TITLE OF SURVEY: Missouri Historic Sites Catalogue  
 DATE OF SURVEY: 1963  Federal  State  County  Local  
 DEPOSITORY FOR SURVEY RECORDS: State Historical Society of Missouri  
 STREET AND NUMBER: Corner, Hitt and Lowry streets  
 CITY OR TOWN: Columbia STATE: Missouri CODE: 65201  
 COUNTY: 24

SEE INSTRUCTIONS

STATE: MISSOURI  
 COUNTY: CASS  
 ENTRY NUMBER  
 DATE  
 FOR NPS USE ONLY

7. DESCRIPTION

CONDITION	(Check One)					
	<input type="checkbox"/> Excellent	<input checked="" type="checkbox"/> Good	<input type="checkbox"/> Fair	<input type="checkbox"/> Deteriorated	<input type="checkbox"/> Ruins	<input type="checkbox"/> Unexposed
	(Check One)			(Check One)		
	<input checked="" type="checkbox"/> Altered	<input type="checkbox"/> Unaltered	<input type="checkbox"/> Moved	<input checked="" type="checkbox"/> Original Site		

DESCRIBE THE PRESENT AND ORIGINAL (if known) PHYSICAL APPEARANCE

The Robert A. Brown House northwest of Harrisonville, Missouri, is a Classic Revival style house measuring approximately 60 feet across the front facade, with two stories plus attic. It was built in 1850. The house has a rectangular plan main block facing approximately 30 degrees east of north. A rear ell is joined to the west half of the main block with its northwest wall continuing the northwest wall of the main front block.

EXTERIOR

The walls are constructed of red brick laid in common bond on a limestone foundation. The bricks were made on the property and were also used for several nearby outbuildings.

Wall openings

The northeast (front) facade is five bays wide, symmetrically arranged with two windows on each floor flanking the central doorways. Both the first and second floor doors are conservatively designed in the Federal style. The first floor door has a 5 light transom and 3 light side panels. The second floor door is unusually narrow (2 feet) and has a 2 light transom with 5 light side panels.

The windows of the first floor are 9 over 6 light double-hung sash. The second floor windows are 6 over 6 light double-hung sash. All of the front facade windows have louver shutters in place. Windows throughout the house have heavy wood lintels and sills.

The northwest side wall has five windows and a door on the first floor and six windows on the second floor directly above the first floor openings. All of these windows conform in style to those of the second floor level of the northeast facade. Shutters are missing from these windows, but the fixtures are partially intact. The first floor door is located near the southwestern end of the wall. It has a 3 light transom.

The southwestern (rear) wall of the rear ell has no openings on either floor. The southeastern wall of the rear ell has one door and one window for each of the two ell rooms on each floor. These openings conform in style to those on the northwest wall of the ell. The southwestern (rear) wall of the front main block has two doors and a window on both first and second floors. The southeastern gable end wall of the front main block has no openings.

SEE INSTRUCTIONS

NATIONAL REGISTER OF HISTORIC PLACES  
INVENTORY - NOMINATION FORM

(Continuation Sheet)

STATE	
Missouri	
COUNTY	
Cass	
FOR NPS USE ONLY	
ENTRY NUMBER	DATE

(Number all entries)

7.

ROBERT A. BROWN HOUSE

Porches

The central wooden portico on the northeast (front) facade is two stories high. The first floor level of the porch is supported by four squared columns with geometrically decorative capitals and half arched brackets. Two applied pilasters of the same style engage the porch to the brick wall. The second floor level consists of like columns which are connected by a classically decorated arcade. The columns are continued above their capitals as applied pilasters and extend to the base of the roof pediment. The columns are also raised on high bases which are joined by a decorative railing of circular motifs. A gable extension of the roof forms a pediment over the porch which is pierced by a circular 4 light window. The apex of the gable extension is further ornamented by cut wood filagree.

The southeast and southwest facades of the junction of the front main block and the ell are lined by a two story wooden gallery. The two levels are supported by plain vertical wooden posts with a simple wood railing in between the posts. The balusters are unornamented and rectangular in section. This railing appears to be a replacement of the original material. The original ceiling plaster of this rear porch has been removed. There is no gallery stairway.

Roof

The front main block and the rear ell both have wood shingled ridge roofs that intersect at the north corner of the house. A simple flat wood cornice was applied only to the northeast (front) facade. The house has four brick chimneys, the stacks of which are contained within the walls. There is one chimney centered on the vertical midline of both gable ends of the main block, another is on the southwest gable end of the rear ell. The fourth is on the partition wall between the northeast and southwest ell rooms.

NATIONAL REGISTER OF HISTORIC PLACES  
INVENTORY - NOMINATION FORM

(Continuation Sheet)

STATE	
Missouri	
COUNTY	
Cass	
FOR NPS USE ONLY	
ENTRY NUMBER	DATE

(Number all entries)

7. (# 2)

ROBERT A. BROWN HOUSE

INTERIOR

The front main block has two rooms on each floor, each 20 x 20 feet, one on either side of the central stairhall. The rear ell rooms all measure approximately 20 x 18 feet. Every room in the house has a fireplace with a simple wooden mantel.

The central front stairway is a "U" turn without a landing at the turn. A rear straight-run staircase is located on the northwest wall of the southwestern ell rooms.

Ceiling heights throughout the house are 9' 6". The partition walls are constructed of brick covered with plaster and paper. All interior trim is walnut, the floors are hard pine.

ALTERATIONS AND CONDITION

The house is in original condition except for the addition of heating stoves in front of several fireplaces and the installation of electrical wiring. No plumbing has been installed. The structure is in good condition. Only maintenance repairs such as tuckpointing are needed.

OUTBUILDINGS

The majority of the original outbuildings connected with this site survive in varying conditions. Only the original barn (razed 1969) and some early frame slave cottages are missing from the scene. The barn was west of the house. The slave cottages were reportedly in a row south of the existing brick slave house.

Slave House

The slave house is a one story, red brick building measuring 18 x 72 feet. It is located approximately 80 feet southwest

NATIONAL REGISTER OF HISTORIC PLACES  
INVENTORY - NOMINATION FORM

(Continuation Sheet)

STATE	
Missouri	
COUNTY	
Cass	
FOR NPS USE ONLY	
ENTRY NUMBER	DATE

(Number all entries)

7. (# 3)

ROBERT A. BROWN HOUSE

of the house. The long axis of this building is oriented approximately 30 degrees east of north. The walls are laid in common bond and bear a simple ridge roof.

The interior contains a chain of four rooms, end to end, each 16½ x 17 feet. The two central rooms share a double fireboxed fireplace but are divided by a brick partition. Connecting doorways from each of these rooms lead to the end rooms which also contain end fireplaces. Each room has one window and two entrance doors. Interior surfaces are plastered and the floor is of hard pine.

The building is badly deteriorated but is unaltered from its original construction.

Smoke House

The smoke house is a one story brick structure approximately 20 feet square. This building is approximately 75 feet south-east of the main house. It rests on a limestone base of coarsely shaped stones laid in ashlar masonry. The single doorway opening has a double-leafed door. The building is deteriorated but unaltered.

Apple House

The apple house is a one story brick structure, 12' 6" square, located approximately 150 feet south of the house. It has one entrance door on the northwest (front) wall, opposite a single window on the southeast wall. This building is in fair condition.

Other Outbuildings

Other outbuildings on the property include a small wooden shed, 10 x 20 feet, with lean-to addition, approximately 40 feet west of the main house, a 10 x 14 foot underground stone vegetable cellar approximately 50 feet southwest of the house, and a well house of recent date designed to follow closely the lines of the original, located approximately 30 feet southwest of the house.

NATIONAL REGISTER OF HISTORIC PLACES  
INVENTORY - NOMINATION FORM

(Continuation Sheet)

STATE	
Missouri	
COUNTY	
Cass	
FOR NPS USE ONLY	
ENTRY NUMBER	DATE

(Number all entries)

7. (# 4)

ROBERT A. BROWN HOUSE

A garage and privy dating from about the 1920's, are located 125 feet east of the house. Other site features include the original cistern located at the southwest end of the rear porch, and a hitching rack dating from ca. 1880's, located 75 feet in front of the house.

LANDSCAPE FEATURES

Original cedar, elm and catalpa trees remain. Later plantings have been interspersed, detracting somewhat from the original arrangement which was rather formal.

This summary description of the physical appearance of the building and grounds is based on data included in the field report by architectural consultant, Kenneth E. Coombs, A.I.A., received June, 1969. The report was contracted by the Missouri State Park Board and is filed at its central office, P.O. Box 176, 1204 Jefferson Building, Jefferson City, Missouri 65101.

**SIGNIFICANCE**

PERIOD (Check One or More as Appropriate)

- |  |                                       |  |                                       |
|--|---------------------------------------|--|---------------------------------------|
| <input type="checkbox"/> Pre-Columbian | <input type="checkbox"/> 16th Century | <input type="checkbox"/> 18th Century            | <input type="checkbox"/> 20th Century |
| <input type="checkbox"/> 15th Century  | <input type="checkbox"/> 17th Century | <input checked="" type="checkbox"/> 19th Century |                                       |

SPECIFIC DATE(S) (If Applicable and Known) 1850

AREAS OF SIGNIFICANCE (Check One or More as Appropriate)

- |  |   |  |  |
|--|---|--|--|
| <input type="checkbox"/> Aboriginal              | <input type="checkbox"/> Education              | <input type="checkbox"/> Political           | <input type="checkbox"/> Urban Planning  |
| <input type="checkbox"/> Prehistoric             | <input type="checkbox"/> Engineering            | <input type="checkbox"/> Religion/Philosophy | <input type="checkbox"/> Other (Specify) |
| <input type="checkbox"/> Historic                | <input type="checkbox"/> Industry               | <input type="checkbox"/> Science             | _____                                    |
| <input type="checkbox"/> Agriculture             | <input type="checkbox"/> Invention              | <input type="checkbox"/> Sculpture           | _____                                    |
| <input checked="" type="checkbox"/> Architecture | <input type="checkbox"/> Landscape Architecture | <input type="checkbox"/> Social/Humanitarian | _____                                    |
| <input type="checkbox"/> Art                     | <input type="checkbox"/> Literature             | <input type="checkbox"/> Theater             | _____                                    |
| <input type="checkbox"/> Commerce                | <input type="checkbox"/> Military               | <input type="checkbox"/> Transportation      | _____                                    |
| <input type="checkbox"/> Communications          | <input type="checkbox"/> Music                  |  | _____                                    |
| <input type="checkbox"/> Conservation            |   |  | _____                                    |

STATEMENT OF SIGNIFICANCE

SEE INSTRUCTIONS

The Robert A. Brown house is significant primarily as a western Missouri example of the Classic Revival style of residential architecture. The house and most of the original outbuildings survive with minimal alteration from their original construction. The architectural value of the residence is established by the striking, two story, central front portico on the northeast facade. This well maintained and graceful feature with its cut wood filagree ornament and balustrade, and well proportioned columns and arcade, is the visual focal point of the front facade.

The house exemplifies the elegance of the mid-nineteenth century residences of prosperous farmers. The design of the front portico reflects not so much the starkly pure Classic Revival designs typical of the second quarter of the nineteenth century in Missouri, as it verges upon the taste for intricate ornateness more characteristic of the third quarter of the century.

Robert A. Brown was one of the earliest and most influential settlers of what is now Cass County. The son of General John Brown he was born in Roane County, Tennessee, February 8, 1808. In 1842 he moved to Cass County bringing his wife and children. He bought land from the government and other settlers and assembled 1000 acres of heavily timbered land. According to his granddaughter, who is the present owner and resident, Brown built his house in 1850. The homestead was named "Wayside Rest" by the many travelers who frequently stopped there. (Agnes Brown, present owner of property, interviewed by Kenneth E. Coombs, Architectural Consultant to the Missouri State Park Board, June 7, 1969.)

In 1847 Brown built the first grist and saw mills in the county. The first log church was erected with his help and located on his land. The church building also served as one of the earliest schools. In 1861, Brown was a delegate from Bates, Jackson and Cass Counties to the Missouri Secession Convention. Although he was a Southern sympathizer, Brown voted against secession for Missouri. At the same time, he opposed the coercion of the South by the Union. In 1863,

NATIONAL REGISTER OF HISTORIC PLACES  
INVENTORY - NOMINATION FORM

(Continuation Sheet)

STATE	
Missouri	
COUNTY	
Cass	
FOR NPS USE ONLY	
ENTRY NUMBER	DATE

(Number all entries)

8.

ROBERT A. BROWN HOUSE

he resigned his seat because he felt he could not fairly represent his constituents who were in favor of the emancipation proclamation. (The History of Cass and Bates Counties, Mo., 1883, p. 622.)

At the start of the Civil War, Brown owned approximately forty slaves, but he soon sent the majority south to Dallas, Texas. Because of his vote against secession, his house and property were spared under the infamous Union Order No. 11 calling for the destruction of the property of Southern sympathizers. On one occasion during the war, a band of marauders attacked the house and Brown killed three of the men in defense of his home. After an investigation, he was exonerated of all blame. A bullet hole still remains in the front door. (The History of Cass and Bates Counties, Mo., 1883, p. 622.)

Robert A. Brown was also noted for his honorable principles. He once wrote President Lincoln that he would give up all his property if it would help to prevent a civil war. (Robert A. Brown III, grandson of Robert A. Brown and family historian, information in a letter to the Missouri State Park Board, August 7, 1968.)

NATIONAL REGISTER OF HISTORIC PLACES  
INVENTORY - NOMINATION FORM

(Continuation Sheet)

STATE	
Missouri	
COUNTY	
Cass	
FOR NPS USE ONLY	
ENTRY NUMBER	DATE

(Number all entries)

9.

ROBERT A. BROWN HOUSE

3. Brown, Robert A. III. Grandson of Robert A. Brown, and the family historian. Information in a letter to the Missouri State Historical Survey and Planning Office, August 7, 1968. On file at the Missouri State Park Board, P.O. Box 176, 1204 Jefferson Building, Jefferson City, Missouri 65101.

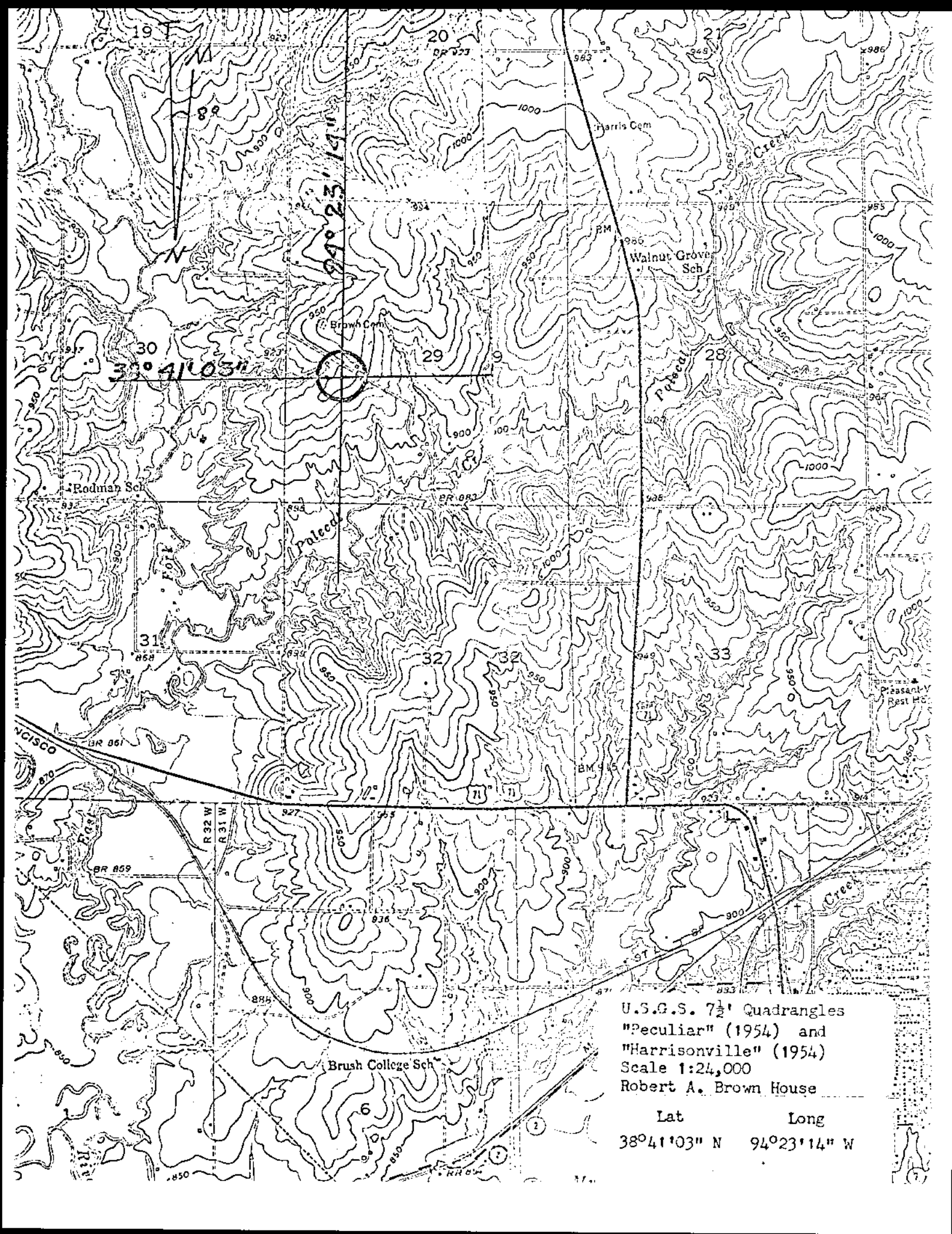

U.S.G.S. 7 1/2' Quadrangles  
"Peculiar" (1954) and  
"Harrisonville" (1954)  
Scale 1:24,000  
Robert A. Brown House

Lat Long  
 $38^{\circ}41'03''$  N  $94^{\circ}23'14''$  W

Form 10-301  
(July 1969)

UNITED STATES DEPARTMENT OF THE INTERIOR  
NATIONAL PARK SERVICE

NATIONAL REGISTER OF HISTORIC PLACES  
PROPERTY MAP FORM

(Type all entries - attach to or enclose with map)

STATE	
Missouri	
COUNTY	
Cass	
FOR NPS USE ONLY	
ENTRY NUMBER	DATE

SEE INSTRUCTIONS

<b>1. NAME</b>			
COMMON: Brown House			
AND/OR HISTORIC: Robert A. Brown House			
<b>2. LOCATION</b>			
STREET AND NUMBER: 0.7 miles north of Harrisonville on Highway 71 By-pass, 0.5 miles west and northwest, on gravel road from 71 By-pass			
CITY OR TOWN: NE $\frac{1}{4}$ , NW $\frac{1}{4}$ , SW $\frac{1}{4}$ , Section 29 - Township 45N - Range 31W			
STATE:	CODE	COUNTY:	CODE
Missouri	64701	Cass	037
<b>3. MAP REFERENCE</b>			
SOURCE: U.S.G.S. 7 $\frac{1}{2}$ ' Quadrangles "Harrisonville" and "Peculiar"			
SCALE: 1:24,000			
DATE: 1954			
<b>4. REQUIREMENTS</b>			
TO BE INCLUDED ON ALL MAPS			
1. Property boundaries where required.			
2. North arrow.			
3. Latitude and longitude reference.			

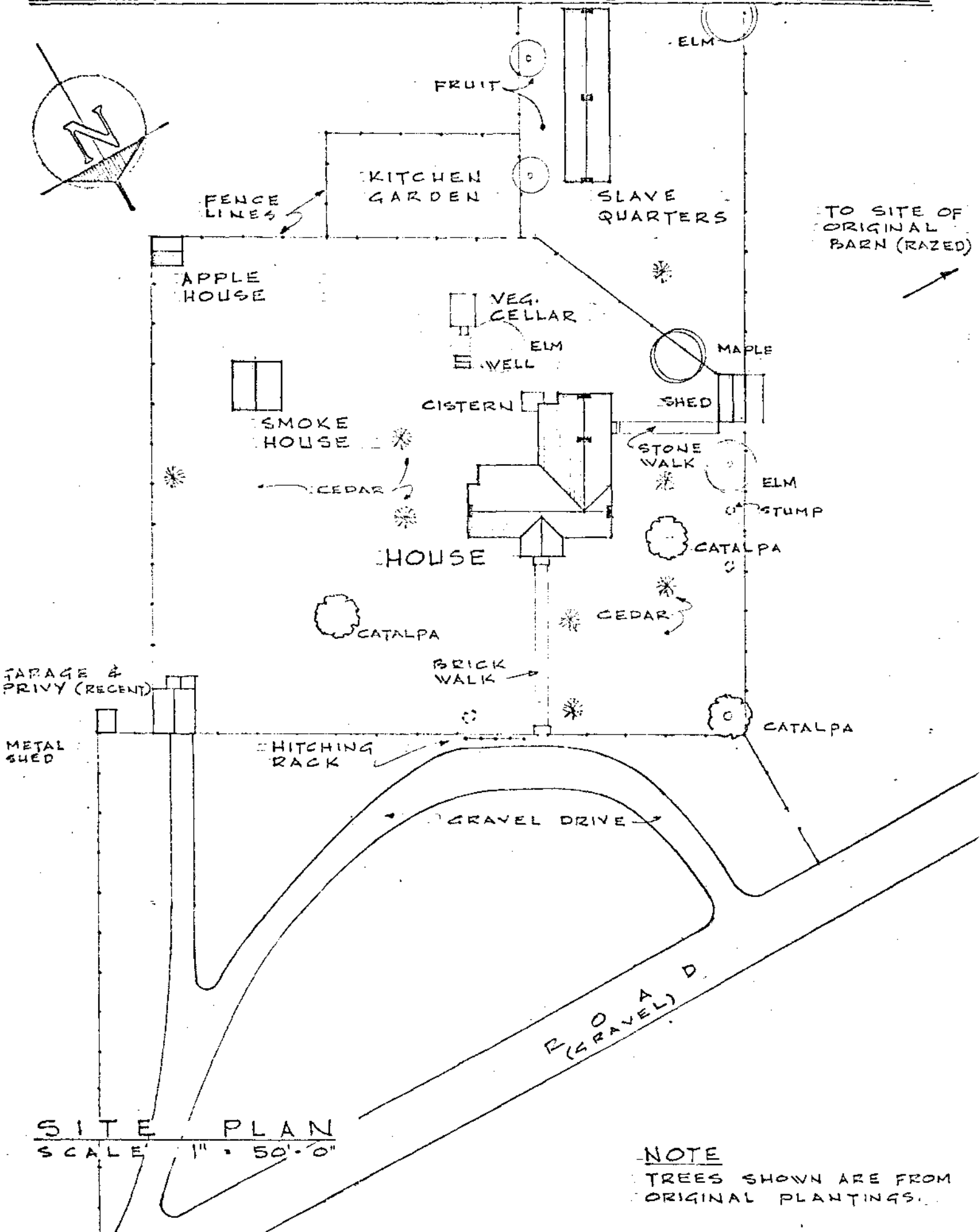
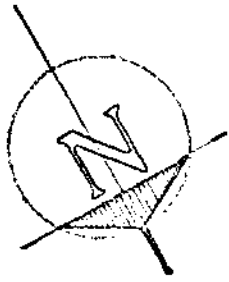

SITE PLAN  
SCALE 1" = 50'-0"

NOTE  
TREES SHOWN ARE FROM  
ORIGINAL PLANTINGS.

Form 10-301  
(July 1969)

UNITED STATES DEPARTMENT OF THE INTERIOR  
NATIONAL PARK SERVICE

NATIONAL REGISTER OF HISTORIC PLACES  
PROPERTY MAP FORM

(Type all entries - attach to or enclose with map)

STATE	
Missouri	
COUNTY	
Cass	
FOR NPS USE ONLY	
ENTRY NUMBER	DATE

SEE INSTRUCTIONS

<b>1. NAME</b>			
COMMON: Brown House			
AND/OR HISTORIC: Robert A. Brown House			
<b>2. LOCATION</b>			
STREET AND NUMBER: 0.7 miles north of Harrisonville on Highway 71 By-pass, 0.5 miles west and northwest, on gravel road from 71 By-pass			
CITY OR TOWN: NE¼, NW¼, SW¼, Section 29 - Township 45N - Range 31W			
STATE:	CODE	COUNTY:	CODE
Missouri	64701	24	Cass
<b>3. MAP REFERENCE</b>			
SOURCE: Kenneth E. Coombs, Architectural Consultant, Missouri State Park Board P.O. Box 176, 1204 Jefferson Building, Jefferson City, Missouri 65101			
SCALE: 1" = 50' 0"			
DATE: June 1969			
<b>4. REQUIREMENTS</b>			
TO BE INCLUDED ON ALL MAPS			
1. Property boundaries where required.			
2. North arrow.			
3. Latitude and longitude reference.			

ROBERT A. BROWN HOUSE - HARRISONVILLE

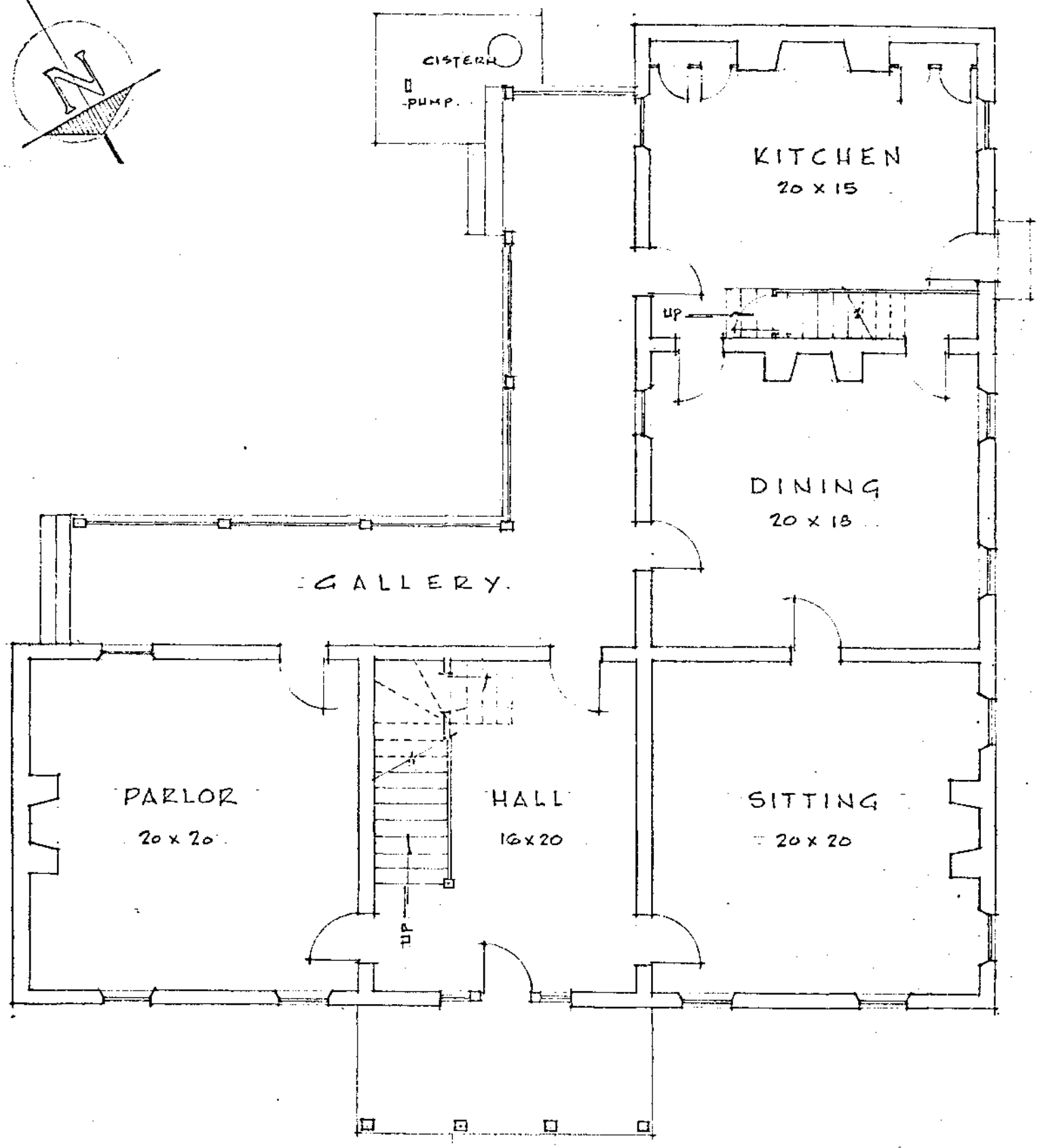
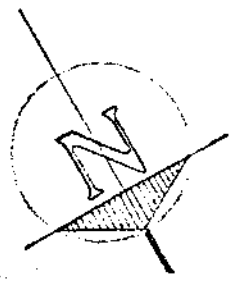

FIRST FLOOR  
SCALE 1/8" = 1'-0"

8" SQ. BRICK

Form 10-301  
(July 1969)

UNITED STATES DEPARTMENT OF THE INTERIOR  
NATIONAL PARK SERVICE

NATIONAL REGISTER OF HISTORIC PLACES  
PROPERTY MAP FORM

(Type all entries - attach to or enclose with map)

STATE	
Missouri	
COUNTY	
Cass	
FOR NPS USE ONLY	
ENTRY NUMBER	DATE

SEE INSTRUCTIONS

<b>1. NAME</b>			
COMMON: Brown House			
AND/OR HISTORIC: Robert A. Brown House			
<b>2. LOCATION</b>			
STREET AND NUMBER: 0.7 miles north of Harrisonville on Highway 71 By-pass, 0.5 miles west and northwest on gravel road from 71 By-pass			
CITY OR TOWN: NE $\frac{1}{4}$ , NW $\frac{1}{4}$ , SW $\frac{1}{4}$ , Section 29 - Township 45N - Range 31W			
STATE:	CODE	COUNTY:	CODE
Missouri	64701	Cass	037
<b>3. MAP REFERENCE</b>			
SOURCE: Kenneth E. Coombs, Architectural Consultant, Missouri State Park Board P.O. Box 176, 120 <sup>4</sup> Jefferson Building, Jefferson City, Missouri 65101			
SCALE: 1/8" = 1'0"			
DATE: June 1969			
<b>4. REQUIREMENTS</b>			
TO BE INCLUDED ON ALL MAPS			
1. Property boundaries where required.			
2. North arrow.			
3. Latitude and longitude reference.			

60'

8'

22'

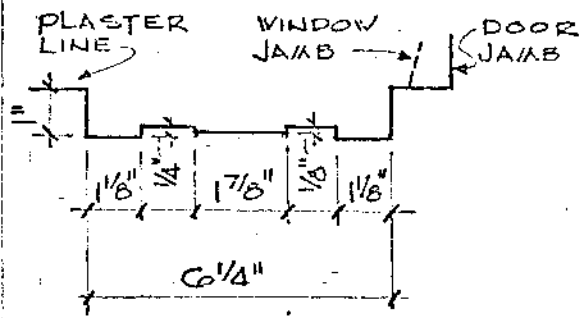

PROFILE • INTERIOR TRIM

SCALE 3" = 1'-0"

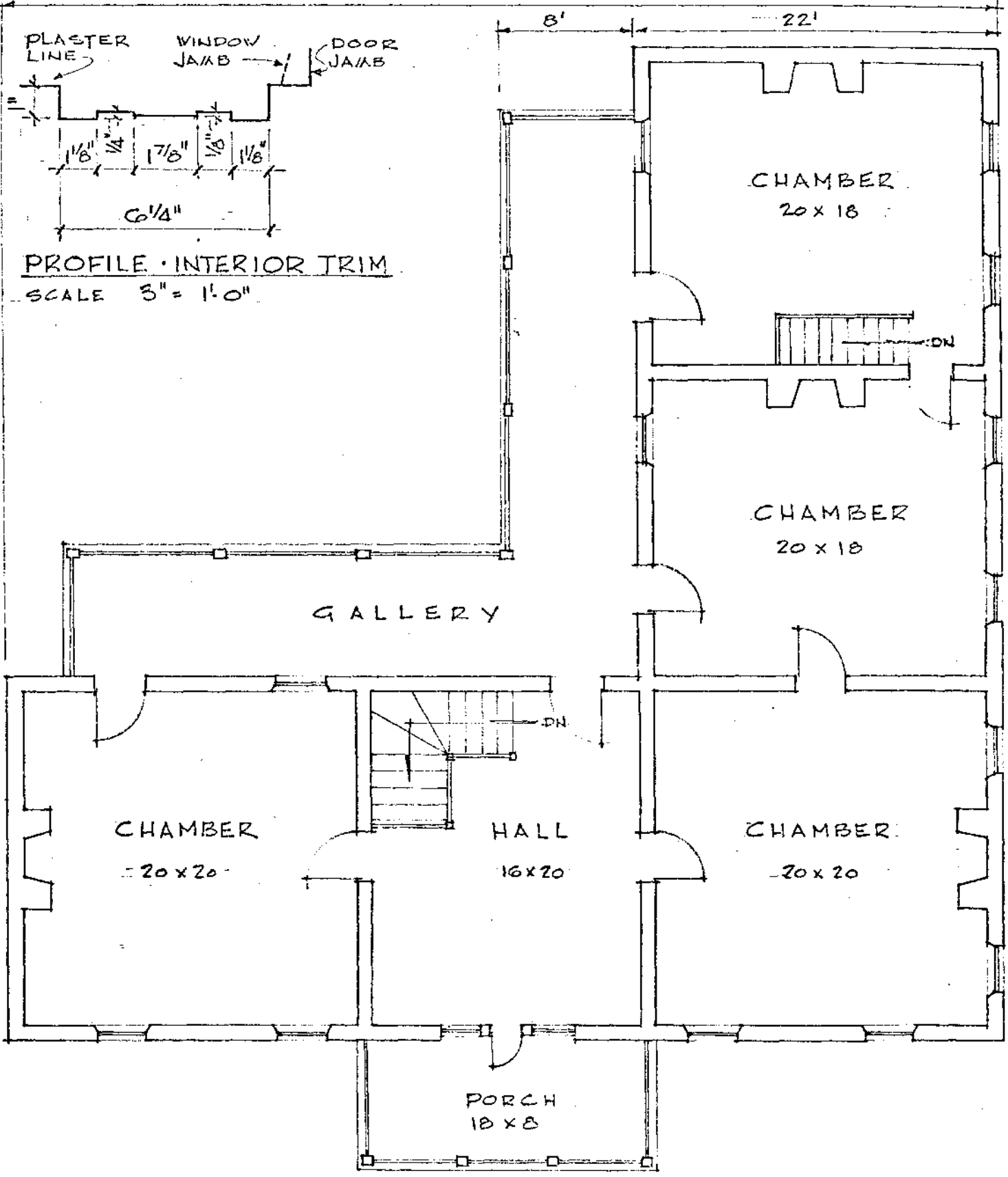

SECOND FLOOR

SCALE 1/8" = 1'-0"

Form 10-301  
(July 1969)

UNITED STATES DEPARTMENT OF THE INTERIOR  
NATIONAL PARK SERVICE

NATIONAL REGISTER OF HISTORIC PLACES  
PROPERTY MAP FORM

(Type all entries - attach to or enclose with map)

STATE	
Missouri	
COUNTY	
Cass	
FOR NPS USE ONLY	
ENTRY NUMBER	DATE

SEE INSTRUCTIONS

<b>1. NAME</b>			
COMMON: Brown House			
AND/OR HISTORIC: Robert A. Brown House			
<b>2. LOCATION</b>			
STREET AND NUMBER: 0.7 miles north of Harrisonville on Highway 71 By-pass, 0.5 miles west and northwest on gravel road from 71 By-pass			
CITY OR TOWN: NE¼, NW¼, SW¼, Section 29 - Township 45N - Range 31W			
STATE:	CODE	COUNTY:	CODE
Missouri	64701	Cass	037
<b>3. MAP REFERENCE</b>			
SOURCE: Kenneth E. Coombs, Architectural Consultant, Missouri State Park Board P.O. Box 176, 1204 Jefferson Building, Jefferson City, Missouri 65101			
SCALE: 1/8" = 1'0"			
DATE: June 1969			
<b>4. REQUIREMENTS</b>			
TO BE INCLUDED ON ALL MAPS			
1. Property boundaries where required.			
2. North arrow.			
3. Latitude and longitude reference.			

Form 10-301  
(July 1969)

UNITED STATES DEPARTMENT OF THE INTERIOR  
NATIONAL PARK SERVICE

NATIONAL REGISTER OF HISTORIC PLACES  
PROPERTY MAP FORM

(Type all entries - attach to or enclose with map)

STATE	
Missouri	
COUNTY	
Cass	
FOR NPS USE ONLY	
ENTRY NUMBER	DATE

SEE INSTRUCTIONS

<b>1. NAME</b>			
COMMON: Brown House			
AND/OR HISTORIC: Robert A. Brown House			
<b>2. LOCATION</b>			
STREET AND NUMBER: 0.7 miles north of Harrisonville on Highway 71 By-pass, 0.5 miles west and northwest on gravel road from 71 By-pass			
CITY OR TOWN: NE $\frac{1}{4}$ , NW $\frac{1}{4}$ , SW $\frac{1}{4}$ , Section 29 - Township 45N - Range 31W			
STATE:	CODE	COUNTY:	CODE
Missouri 64701	24	Cass	037
<b>3. MAP REFERENCE</b>			
SOURCE: Kenneth E. Coombs, Architectural Consultant, Missouri State Park Board P.O. Box 176, 1204 Jefferson Building, Jefferson City, Missouri 65101			
SCALE: 1/8" = 1'0"			
DATE: June 1969			
<b>4. REQUIREMENTS</b>			
TO BE INCLUDED ON ALL MAPS			
1. Property boundaries where required.			
2. North arrow.			
3. Latitude and longitude reference.			

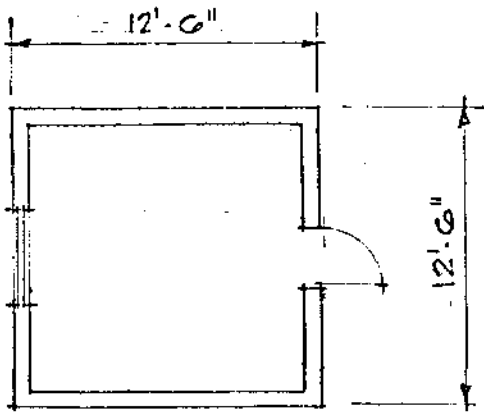

APPLE HOUSE

OUTBUILDINGS  
SCALE 1/8" = 1'-0"

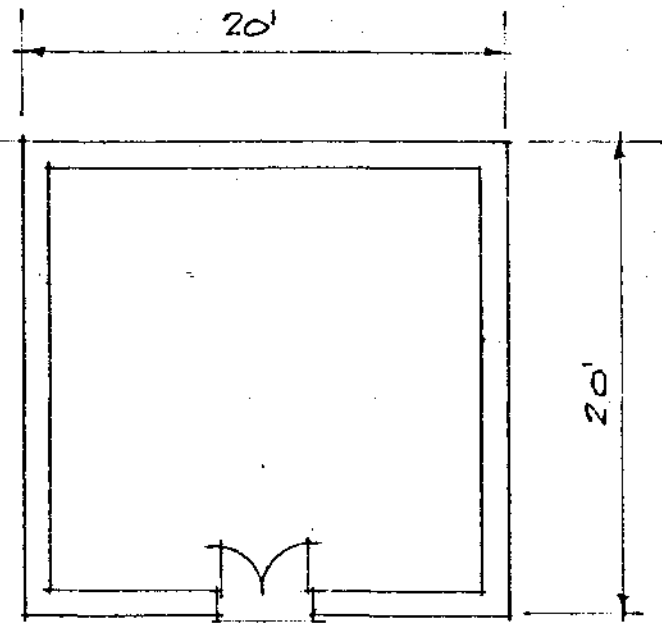
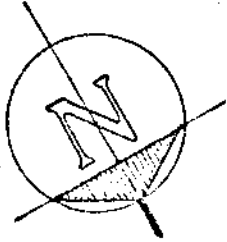

SMOKE HOUSE

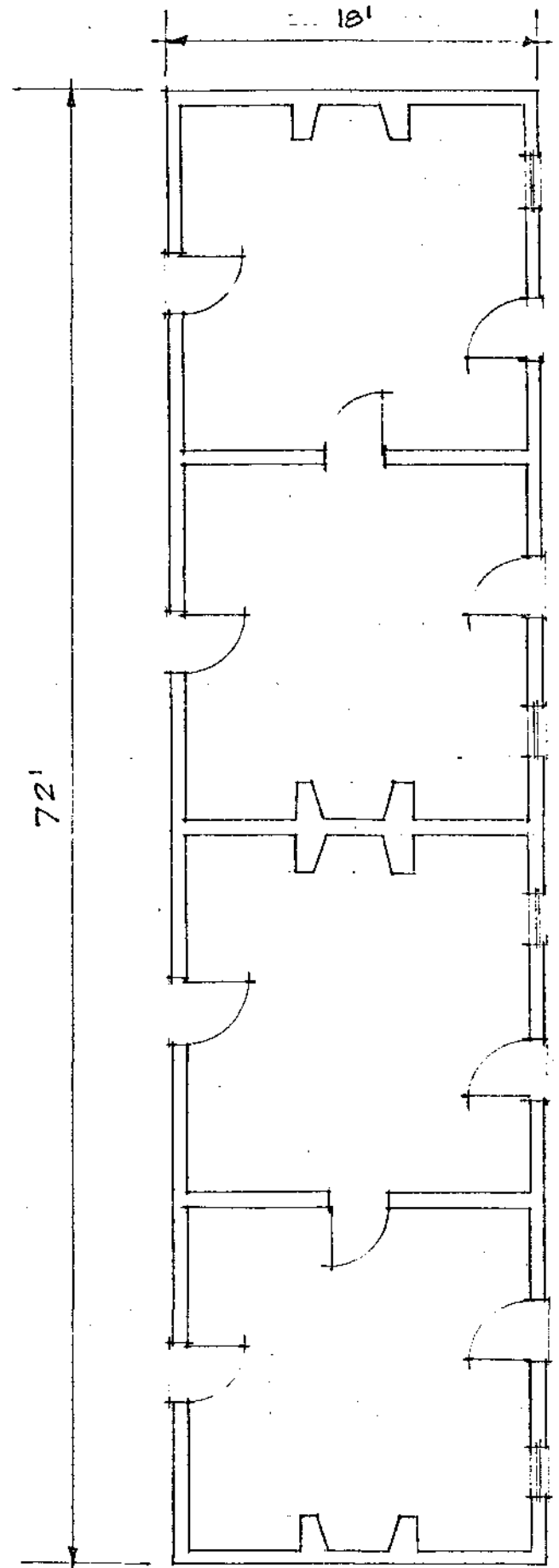

SLAVE QUARTERS

9. MAJOR BIBLIOGRAPHICAL REFERENCES

1. Coombs, Kenneth E., A.I.A. Architectural Consultant Field Report, received June 1969, contracted by the Missouri State Park Board and filed at its central office, P.O. Box 176, 1204 Jefferson Building, Jefferson City, Missouri 65101.
2. The History of Cass and Bates Counties, Mo. St. Joseph, Mo.: National Historical Co., 1883. Includes an interview with Robert A. Brown.

10. GEOGRAPHICAL DATA

LATITUDE AND LONGITUDE COORDINATES DEFINING A RECTANGLE LOCATING THE PROPERTY			O R	LATITUDE AND LONGITUDE COORDINATES DEFINING THE CENTER POINT OF A PROPERTY OF LESS THAN TEN ACRES		
CORNER	LATITUDE	LONGITUDE		LATITUDE	LONGITUDE	
	Degrees Minutes Seconds	Degrees Minutes Seconds		Degrees Minutes Seconds	Degrees Minutes Seconds	
NW	° ' "	° ' "		N 38° 41' 03"	W 94° 23' 14"	
NE	° ' "	° ' "				
SE	° ' "	° ' "				
SW	° ' "	° ' "				

APPROXIMATE ACREAGE OF NOMINATED PROPERTY: Less than ten

LIST ALL STATES AND COUNTIES FOR PROPERTIES OVERLAPPING STATE OR COUNTY BOUNDARIES

STATE:	CODE	COUNTY	CODE
STATE:	CODE	COUNTY:	CODE
STATE:	CODE	COUNTY:	CODE
STATE:	CODE	COUNTY:	CODE

11. FORM PREPARED BY

NAME AND TITLE: M. Patricia Holmes, Research Architectural Historian

ORGANIZATION: Missouri State Park Board  
State Historical Survey and Planning Office

DATE: January 28, 1970

STREET AND NUMBER: P.O. Box 176, 1204 Jefferson Building

CITY OR TOWN: Jefferson City STATE: Missouri 65101 CODE: 24

12. STATE LIAISON OFFICER CERTIFICATION

As the designated State Liaison Officer for the National Historic Preservation Act of 1966 (Public Law 89-665), I hereby nominate this property for inclusion in the National Register and certify that it has been evaluated according to the criteria and procedures set forth by the National Park Service. The recommended level of significance of this nomination is:

National  State  Local

Name Joseph Jaeger, Jr.

Title Director, Missouri State Park Board, and Missouri State Liaison Officer

Date \_\_\_\_\_

NATIONAL REGISTER VERIFICATION

I hereby certify that this property is included in the National Register.

Chief, Office of Archeology and Historic Preservation

Date \_\_\_\_\_

ATTEST:

Keeper of The National Register

Date \_\_\_\_\_

SEE INSTRUCTIONS

NATIONAL REGISTER OF HISTORIC PLACES  
INVENTORY - NOMINATION FORM

(Continuation Sheet)

STATE	
Missouri	
COUNTY	
Cass	
FOR NPS USE ONLY	
ENTRY NUMBER	DATE

(Number all entries)

2.

ROBERT A. BROWN HOUSE

From flashing traffic signal (4 way stop) at Harrisonville:

Interchange, 71 Highway and 71 By-pass, proceed north 0.7 miles on 71 By-pass to gravel road running west. Turn west on this road bearing right where the road forks. The Brown House is located on this gravel road 0.5 miles from 71 By-pass.

NATIONAL REGISTER OF HISTORIC PLACES  
INVENTORY - NOMINATION FORM

(Continuation Sheet)

STATE	
Missouri	
COUNTY	
Cass	
FOR NPS USE ONLY	
ENTRY NUMBER	DATE

(Number all entries)

6.

ROBERT A. BROWN HOUSE

Missouri State Historical Survey

(state)

1969

Missouri State Park Board

P.O. Box 176

1204 Jefferson Building

Jefferson City, Missouri 65101

Code: 24

G. M. ALLEN  
REPRESENTATIVE, DISTRICT 115  
600 EAST PEARL STREET  
HARRISONVILLE, MISSOURI 64701  
JEFFERSON CITY PHONE:  
OFFICE: 761-4501



COMMITTEES:  
AGRICULTURE  
TRANSPORTATION  
BANKS AND FINANCIAL  
INSTITUTIONS

MISSOURI  
HOUSE OF REPRESENTATIVES  
JEFFERSON CITY 65101

Nov. 3, 1977

Mr. B. H. Rucker,  
Ass't Director State Parks,  
P. O. Box 176,  
Jefferson City, Mo. 65101,

Dear Mr. Rucker;

I am sending here in some information about  
the Robert A. Brown farm. I believe this farm is listed in  
National Register of Historic Places.

To me this place should be preserved. For  
this reason I need information on how this can be done. Are  
there any funds available? And any other information you can  
give me. Thanking you in advance I am,

Very Truly Yours

A handwritten signature in cursive script, appearing to read "G. M. Allen".

G. M. Allen

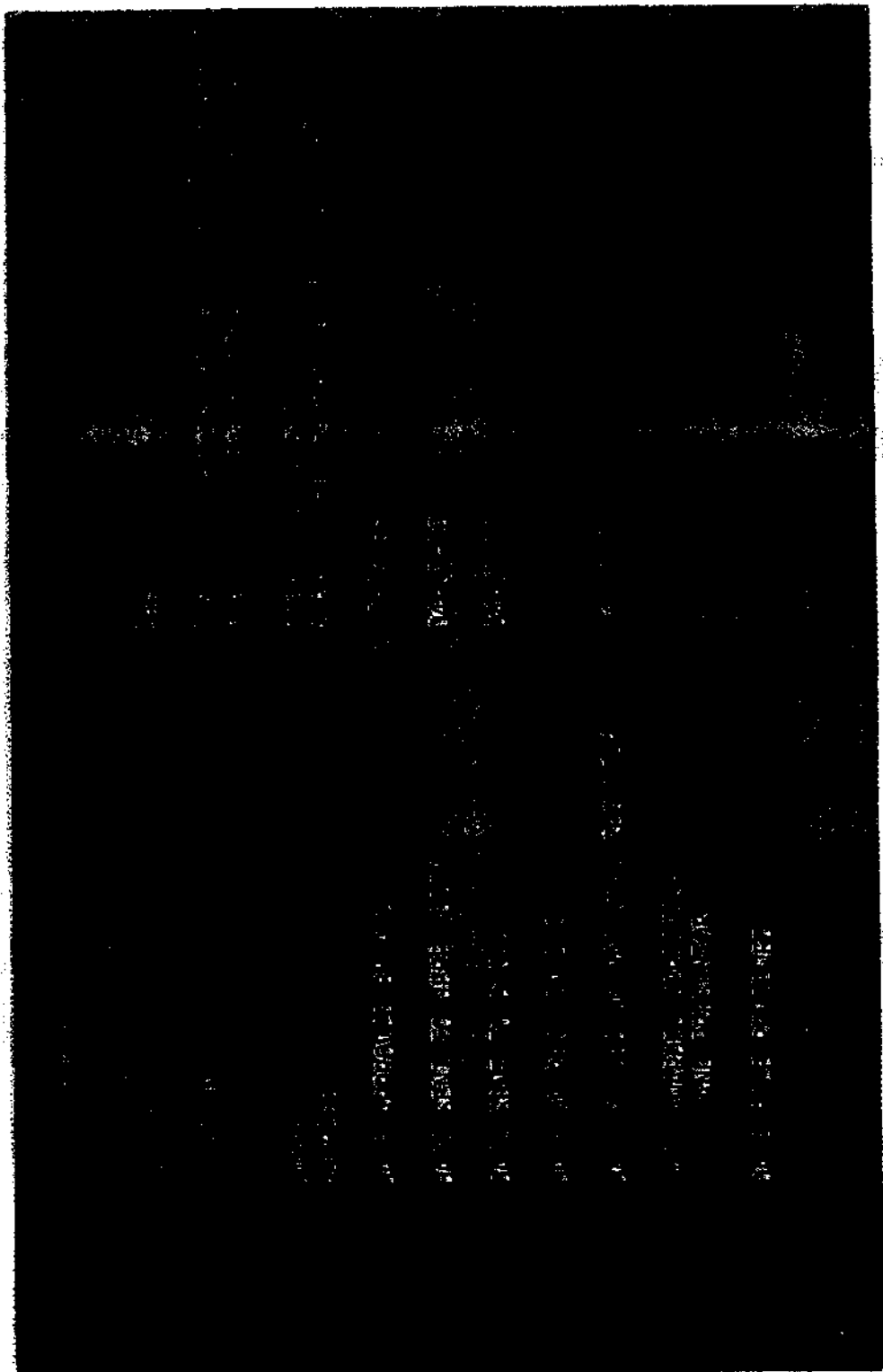

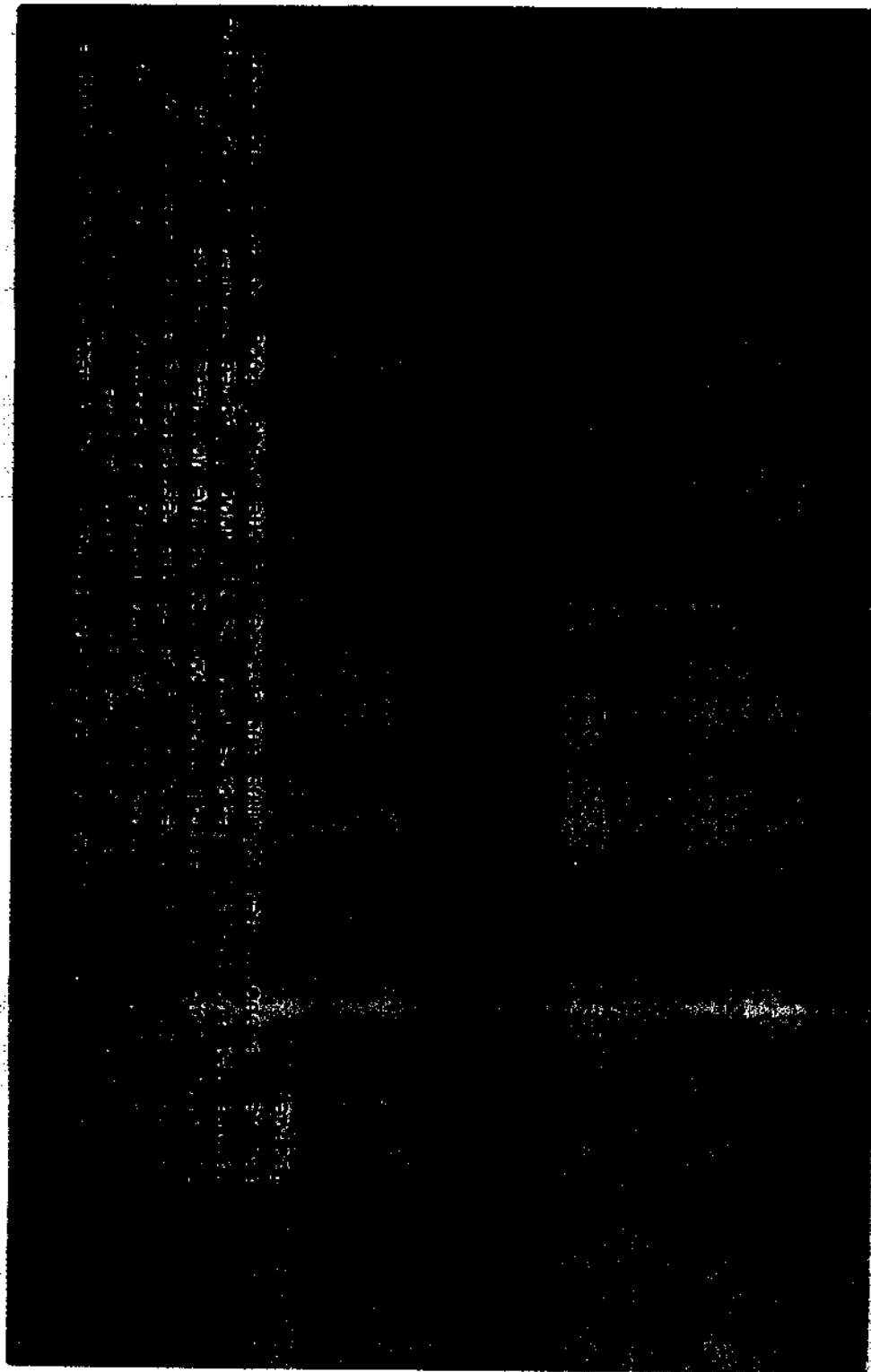

UNITED STATES DEPARTMENT OF THE INTERIOR  
NATIONAL PARK SERVICE

NATIONAL REGISTER OF HISTORIC PLACES

PROPERTY PHOTOGRAPH FORM

(Type all entries - attach to or enclose with photograph)

STATE	
Missouri	
COUNTY	
Cass	
FOR NPS USE ONLY	
ENTRY NUMBER	DATE

SEE INSTRUCTIONS

1. NAME

COMMON: Brown House  
AND/OR HISTORIC: Robert A. Brown House

2. LOCATION

STREET AND NUMBER: 0.7 miles north of Harrisonville on Highway 71 By-pass,  
0.5 miles west and northwest on gravel road from 71 By-pass

CITY OR TOWN:  
NE $\frac{1}{4}$ , NW $\frac{1}{4}$ , SW $\frac{1}{4}$ , Section 29 - Township 45N - Range 31W

STATE:	CODE	COUNTY:	CODE
Missouri	64701	Cass	037
	24		

3. PHOTO REFERENCE

PHOTO CREDIT: Kenneth E. Coombs, Architectural Consultant, Missouri State Park

DATE OF PHOTO: June 7, 1969 Board

NEGATIVE FILED AT: Missouri State Park Board, P.O. Box 176  
1204 Jefferson Building, Jefferson City, Missouri 65101

4. IDENTIFICATION

DESCRIBE VIEW, DIRECTION, ETC.

From north, view to the south. Portion of the northwest elevation of brick slave house. Doors and windows have wooden lintels. Doorway has a brick soldier course cap above the lintel.



UNITED STATES DEPARTMENT OF THE INTERIOR  
NATIONAL PARK SERVICE

NATIONAL REGISTER OF HISTORIC PLACES  
PROPERTY PHOTOGRAPH FORM

(Type all entries - attach to or enclose with photograph)

STATE	
Missouri	
COUNTY	
Cass	
FOR NPS USE ONLY	
ENTRY NUMBER	DATE

SEE INSTRUCTIONS

<b>1. NAME</b>			
COMMON: Brown House			
AND/OR HISTORIC: Robert A. Brown House			
<b>2. LOCATION</b>			
STREET AND NUMBER: 0.7 miles north of Harrisonville on Highway 71 By-pass, 0.5 miles west and northwest on gravel road from 71 By-pass			
CITY OR TOWN: NE $\frac{1}{4}$ , NW $\frac{1}{4}$ , SW $\frac{1}{4}$ , Section 29 - Township 45N - Range 31W			
STATE:	CODE	COUNTY:	CODE
Missouri	64701	Cass	037
<b>3. PHOTO REFERENCE</b>			
PHOTO CREDIT: Kenneth E. Coombs, Architectural Consultant, Missouri State Park Board			
DATE OF PHOTO: June 7, 1969			
NEGATIVE FILED AT: Missouri State Park Board, P.O. Box 176 1204 Jefferson Building, Jefferson City, Missouri 65101			
<b>4. IDENTIFICATION</b>			
DESCRIBE VIEW, DIRECTION, ETC. From east, view to the west. Northeast (front) wall of house. Facade is symmetrically arranged with two windows on each floor flanking the central doorways and pedimented portico. Graceful portico exhibits classical detailing in the four squared columns and the pilasters applied to the facade. The pediment is pierced by a circular 4 light window.			



UNITED STATES DEPARTMENT OF THE INTERIOR  
NATIONAL PARK SERVICE

NATIONAL REGISTER OF HISTORIC PLACES  
PROPERTY PHOTOGRAPH FORM

(Type all entries - attach to or enclose with photograph)

STATE	Missouri
COUNTY	Cass
FOR NPS USE ONLY	
ENTRY NUMBER	DATE

SEE INSTRUCTIONS

<b>1. NAME</b>			
COMMON: Brown House			
AND/OR HISTORIC: Robert A. Brown House			
<b>2. LOCATION</b>			
STREET AND NUMBER: 0.7 miles north of Harrisonville on Highway 71 By-pass, 0.5 miles west and northwest on gravel road from 71 By-pass			
CITY OR TOWN: NE $\frac{1}{4}$ , NW $\frac{1}{4}$ , SW $\frac{1}{4}$ , Section 29 - Township 45N - Range 31W			
STATE:	CODE	COUNTY:	CODE
Missouri	64701	Cass	037
<b>3. PHOTO REFERENCE</b>			
PHOTO CREDIT: Kenneth E. Coombs, Architectural Consultant, Missouri State Park Board			
DATE OF PHOTO: June 7, 1969			
NEGATIVE FILED AT: Missouri State Park Board, P.O. Box 176 1204 Jefferson Building, Jefferson City, Missouri 65101			
<b>4. IDENTIFICATION</b>			
DESCRIBE VIEW, DIRECTION, ETC. From south, view to the north. Southeast facade of the rear ell at left, southwest (rear) facade of the front main block at right. Junction of these two walls is lined with a two story wooden gallery. Shed roof over the gallery continues the slope of the ridge roof. The wooden railing is a replacement of the original.			



UNITED STATES DEPARTMENT OF THE INTERIOR  
NATIONAL PARK SERVICE

**NATIONAL REGISTER OF HISTORIC PLACES**

**PROPERTY PHOTOGRAPH FORM**

(Type all entries - attach to or enclose with photograph)

STATE	
Missouri	
COUNTY	
Cass	
FOR NPS USE ONLY	
ENTRY NUMBER	DATE

SEE INSTRUCTIONS

**1. NAME**

COMMON: Brown House  
AND/OR HISTORIC: Robert A. Brown House

**2. LOCATION**

STREET AND NUMBER: 0.7 miles north of Harrisonville on Highway 71 By-pass,  
0.5 miles west and northwest on gravel road from 71 By-pass  
CITY OR TOWN:  
NE<sup>1</sup>/<sub>4</sub>, NW<sup>1</sup>/<sub>4</sub>, SW<sup>1</sup>/<sub>4</sub>, Section 29 - Township 45N - Range 31W  
STATE: Missouri 64701      CODE 24      COUNTY: Cass      CODE 037

**3. PHOTO REFERENCE**

PHOTO CREDIT: Kenneth E. Coombs, Architectural Consultant, Missouri State Park Board  
DATE OF PHOTO: June 7, 1969  
NEGATIVE FILED AT: Missouri State Park Board, P.O. Box 176  
1204 Jefferson Building, Jefferson City, Missouri 65101

**4. IDENTIFICATION**

DESCRIBE VIEW, DIRECTION, ETC.  
From north, view to the south. Apple house is a brick structure, 12' 6" square, located approximately 150 feet south of the house. The entrance door is on the northwest (front) wall. This building is in fair condition.



UNITED STATES DEPARTMENT OF THE INTERIOR  
NATIONAL PARK SERVICE

NATIONAL REGISTER OF HISTORIC PLACES  
PROPERTY PHOTOGRAPH FORM

(Type all entries - attach to or enclose with photograph)

STATE	
Missouri	
COUNTY	
Cass	
FOR NPS USE ONLY	
ENTRY NUMBER	DATE

SEE INSTRUCTIONS

1. NAME

COMMON: Brown House  
AND/OR HISTORIC: Robert A. Brown House

2. LOCATION

STREET AND NUMBER: 0.7 miles north of Harrisonville on Highway 71 By-pass,  
0.5 miles west and northwest, on gravel road from 71 By-pass

CITY OR TOWN:  
NE $\frac{1}{4}$ , NW $\frac{1}{4}$ , SW $\frac{1}{4}$ , Section 29 - Township 45N - Range 31W

STATE:	CODE	COUNTY:	CODE
Missouri	64701	Cass	037

3. PHOTO REFERENCE

PHOTO CREDIT: Kenneth E. Coombs, Architectural Consultant, Missouri State Park Board

DATE OF PHOTO: June 7, 1969

NEGATIVE FILED AT: Missouri State Park Board, P.O. Box 176  
1204 Jefferson Building, Jefferson City, Missouri 65101

4. IDENTIFICATION

DESCRIBE VIEW, DIRECTION, ETC.

From north, view to the south. The smokehouse is approximately 20 feet square. The limestone foundation is of coarsely shaped stones laid in ashlar masonry. The single doorway opening on the northeast gable end wall has a double-leafed door.



UNITED STATES DEPARTMENT OF THE INTERIOR  
 NATIONAL PARK SERVICE  
**NATIONAL REGISTER OF HISTORIC PLACES**  
**PROPERTY PHOTOGRAPH FORM**

(Type all entries - attach to or enclose with photograph)

STATE	
Missouri	
COUNTY	
Cass	
FOR NPS USE ONLY	
ENTRY NUMBER	DATE

SEE INSTRUCTIONS

<b>1. NAME</b>			
COMMON: Brown House			
AND/OR HISTORIC: Robert A. Brown House			
<b>2. LOCATION</b>			
STREET AND NUMBER: 0.7 miles north of Harrisonville on Highway 71 By-pass, 0.5 miles west and northwest on gravel road from 71 By-pass			
CITY OR TOWN: NE $\frac{1}{4}$ , NW $\frac{1}{4}$ , SW $\frac{1}{4}$ , Section 29 - Township 45N - Range 31W			
STATE:	CODE	COUNTY:	CODE
Missouri	64701	Cass	037
	24		
<b>3. PHOTO REFERENCE</b>			
PHOTO CREDIT: Kenneth E. Coombs, Architectural Consultant, Missouri State Park Board			
DATE OF PHOTO: June 7, 1969			
NEGATIVE FILED AT: Missouri State Park Board, P.O. Box 176 1204 Jefferson Building, Jefferson City, Missouri 65101			
<b>4. IDENTIFICATION</b>			
DESCRIBE VIEW, DIRECTION, ETC.			
From west, view to the east. Northwest sidewall of the front main block at left, adjoining the northwest sidewall of the rear ell at right. Double-hung windows have 6 over 6 light sash, wood sills and wood lintels. At right is the only doorway on this wall.			

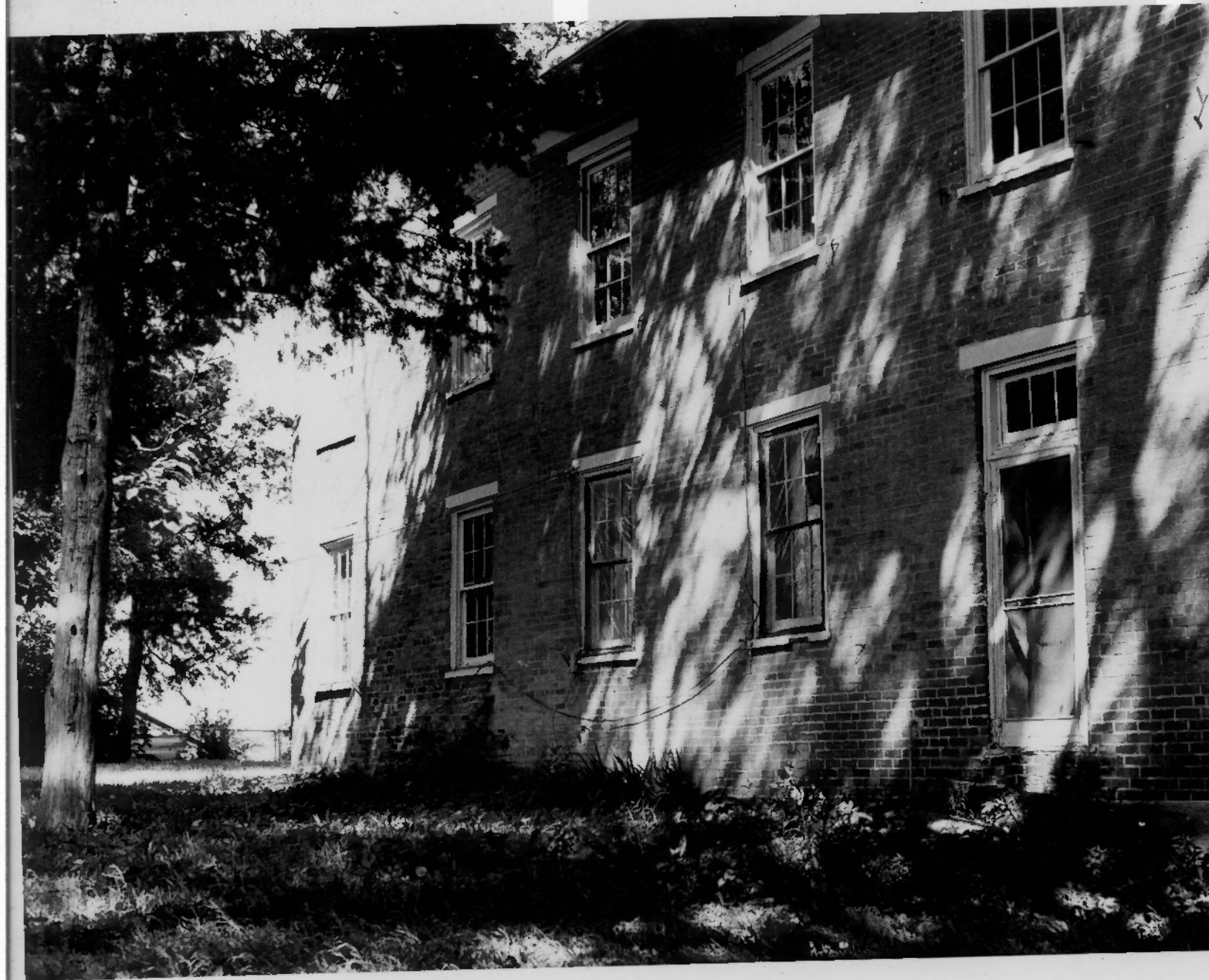

UNITED STATES DEPARTMENT OF THE INTERIOR  
NATIONAL PARK SERVICE

NATIONAL REGISTER OF HISTORIC PLACES

PROPERTY PHOTOGRAPH FORM

(Type all entries - attach to or enclose with photograph)

STATE	
Missouri	
COUNTY	
Cass	
FOR NPS USE ONLY	
ENTRY NUMBER	DATE

SEE INSTRUCTIONS

1. NAME

COMMON: Brown House  
AND/OR HISTORIC: Robert A. Brown House

2. LOCATION

STREET AND NUMBER: 0.7 miles north of Harrisonville on Highway 71 By-pass,  
0.5 miles west and northwest on gravel road from 71 By-pass  
CITY OR TOWN:  
NE¼, NW¼, SW¼, Section 29 - Township 45N - Range 31W  
STATE: Missouri 64701      CODE 24      COUNTY: Cass      CODE 037

3. PHOTO REFERENCE

PHOTO CREDIT: Kenneth E. Coombs, Architectural Consultant, Missouri State Park Board  
DATE OF PHOTO: June 7, 1969  
NEGATIVE FILED AT: Missouri State Park Board, P.O. Box 176  
1204 Jefferson Building, Jefferson City, Missouri 65101

4. IDENTIFICATION

DESCRIBE VIEW, DIRECTION, ETC.  
From east, view to west. Dining room interior exhibits a typical fire-place mantel with stove added in front of the fireplace. Interior wood finish is walnut. This interior is little altered from its original configuration.





DC 27 P. 37