

Google maps Address Cape Girardeau, MO

Get Google Maps on your phone
Text the word "GMAPS" to 466453

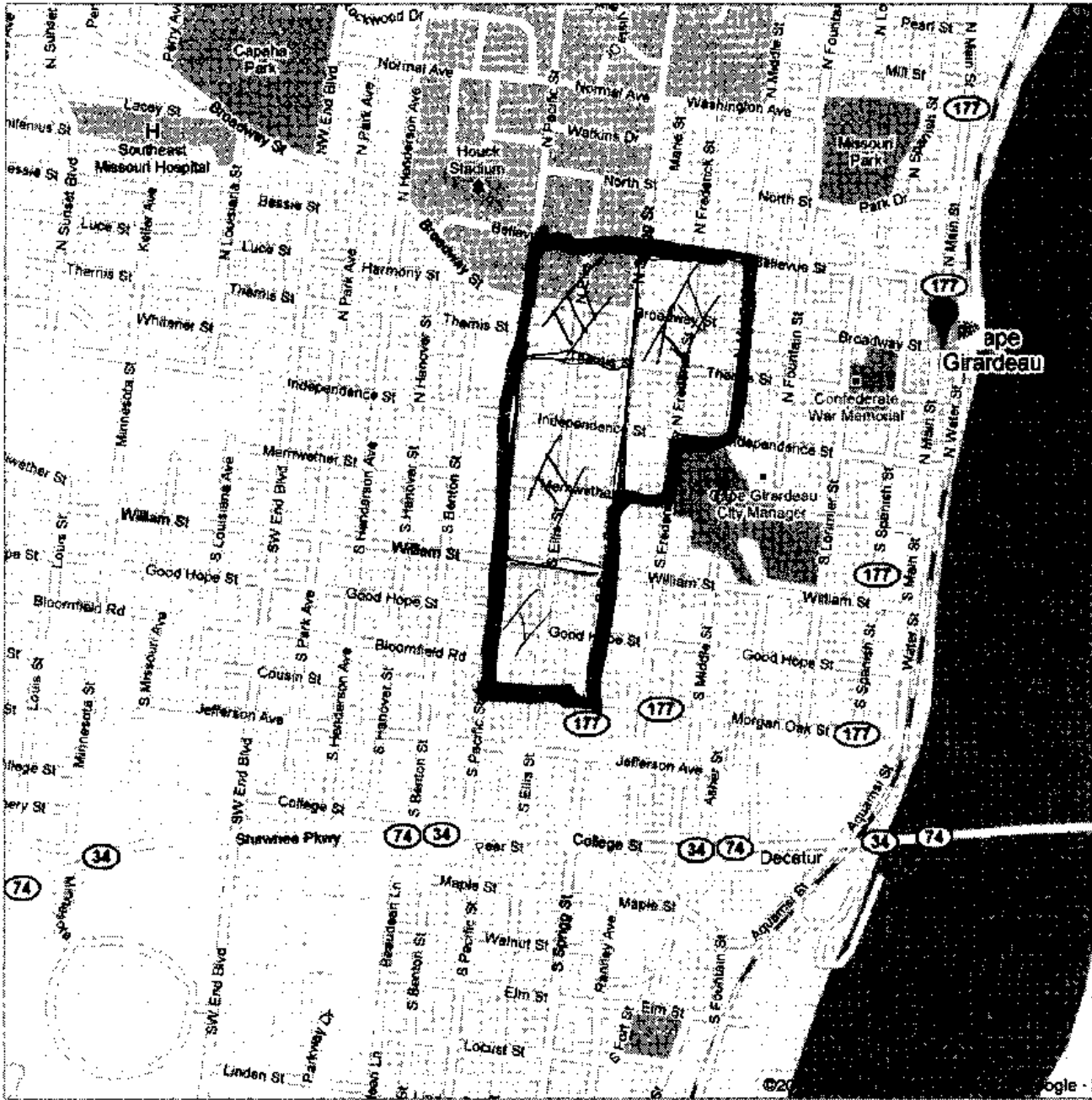

*Pacific Springs, Mo
City Area Total*

Cape Girardeau

The Pacific-Sprigg Survey

Part I

Morgan Oak to William

Cape Girardeau, Missouri

Conducted by
Students of the Historic Preservation Program
Southeast Missouri State University

Spring, 2000

Matthew Andres
Bridgette Epple
Rebecca Garnaat
Felix Kinsley

Chris Manning
Derek Rushing
Lauretta Scheller
Joshua Wafer

Survey Coordinator: Leonard Johnson

Assistant Survey Coordinators: Mark Evans, Wade Popp, and
Carol Stuhr

HP 588: Legal and Economic Principles of Historic Preservation
Dr. Steven J. Hoffman

Pacific-Sprigg Survey

Part I

Morgan Oak to William

Students in the Legal and Economic Principles of Historic Preservation class (HP 588), under the guidance of Dr. Steven Hoffman, conducted an architectural survey of homes in the Pacific-Sprigg Historic District in Cape Girardeau, Missouri. The main purpose of this survey was to construct an inventory of the residential buildings in the neighborhood for the Historic Preservation Commission of Cape Girardeau.

The area surveyed extends from Sprigg Street on the east, Pacific Street on the west, William on the north and Morgan Oak on the south (with the exception of 10 properties on Sprigg and 3 on Williams).

The Pacific-Sprigg historic district is representative of the kinds of neighborhoods built in Cape Girardeau during the late nineteenth and early twentieth centuries. This neighborhood contains many fine examples of dwellings built by Cape's growing middle class during this period, including houses in the Queen Anne, Craftsman Bungalow, and American Four Square styles. The area as a whole has retained its integrity despite a number of houses with significant alteration and the intrusion of several noncontributing properties.

Methodology

At the request of the Cape Girardeau Historic Preservation Commission, in the Spring of 2000, students in HP 588: Legal and Economic Principles of Historic Preservation extended their Historic Resource Survey to include the historic neighborhoods adjacent to the downtown. The Commission asked the class to survey the area bounded by Pacific Street on the West, Sprigg Street on the East, extending from Morgan Oak on the South to Bellevue Street on the North. An additional area included in the survey district is bounded by Fountain Street on the East, William Street on the South, Independence Street on the North and Sprigg Street on the West and the block comprised of Themis Street on the South, Fountain on the West, Independence on the North and Lorimer on the East. Archival research and reconnaissance survey indicate this entire area as having strong potential as a historic district. Due to the limited time available in a semester, only the southernmost portion of the district was surveyed in 2000. Future classes will continue the survey until the entire district is completed.

Students worked in teams of two each, with each team assigned ten to twelve buildings. Each team distributed flyers to homeowners in the neighborhood to inform them of the survey. The students documented their assigned buildings, including taking photographs, researching the history of the building with the use of property tax records and filling out State of Missouri Historic Resource Survey forms based on observations of the building from the street.

This information was compiled, photocopied, and bound. One copy was presented to the Historic Preservation Commission of Cape Girardeau, one copy deposited in the

Regional Archives of Southeast Missouri State University, and one copy retained by the Historic Preservation Program, Department of History, Southeast Missouri State University. Upon completion of the survey of the entire district, the original forms and photographs will be forwarded to the State Office of Historic Preservation, Department of Natural Resources in Jefferson City, MO.

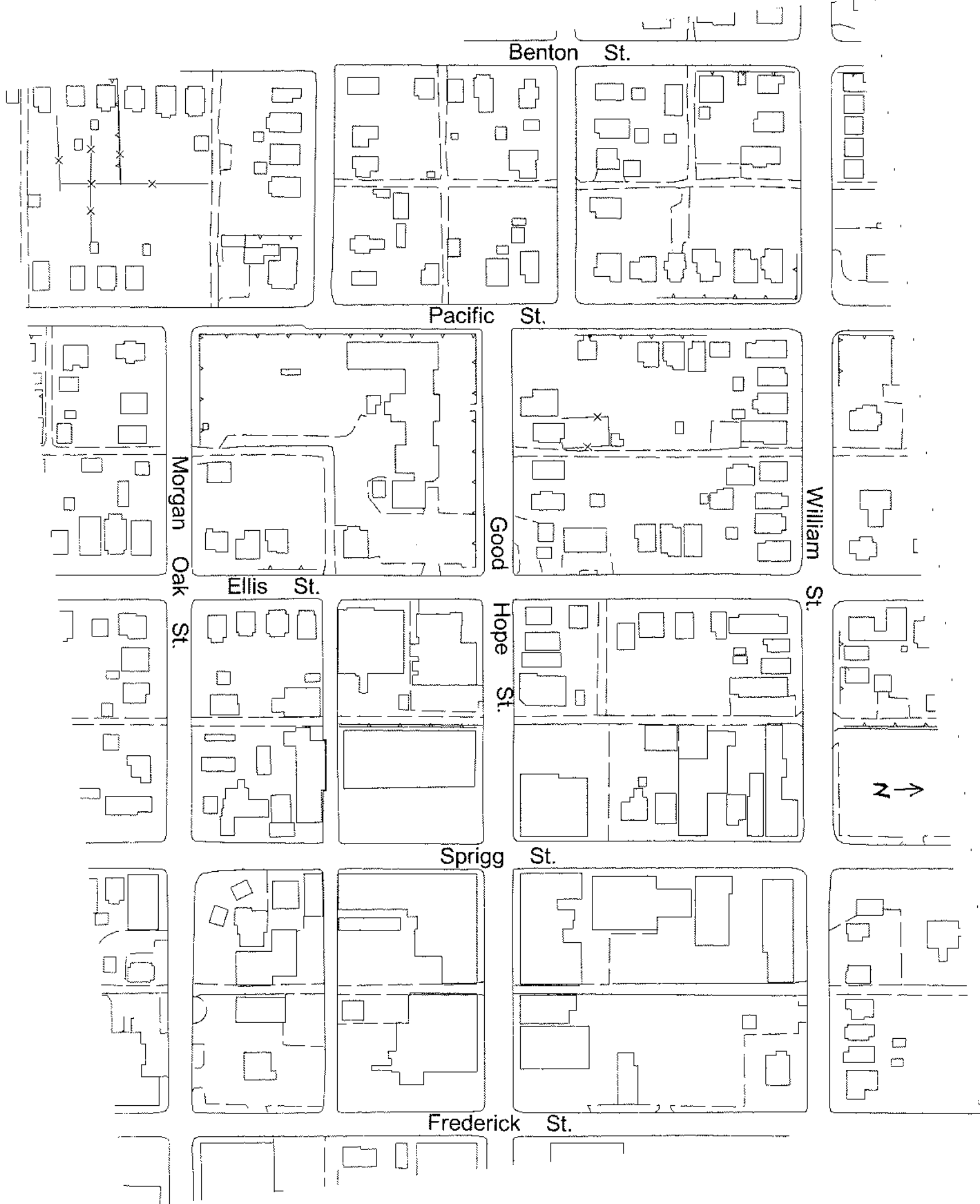

Benton St.

Pacific St.

Morgan Oak St.

Ellis St.

Good

Hope St.

Sprigg St.

Frederick St.

William St.

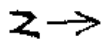

Acknowledgments

The staff of University Printing and Duplicating for all their help in developing all the photographs included in this survey, and well as duplicating and binding the final report.

Cape Girardeau County Employees: For helping with the Property Tax Records of the many buildings included in this survey.

District Homeowners: For their cooperation and assistance.

Employees of Cape Girardeau City Hall, especially Ms. Brenda Schloss, for providing assistance and maps of the survey area.

Cape Girardeau Historic Preservation Commission: For providing assistance and support for continuing survey work in Cape Girardeau.

The Pacific-Sprigg Survey

Part II

Morgan Oak to William

Cape Girardeau, Missouri

Conducted by
Students of the Historic Preservation Program
Southeast Missouri State University

Spring, 2001

Alicia Bradley
Krista Doty
Heather Farrow
Terri Foley
Cindy Grover
Amy Hanaway

Daniel Lange
Lori Ritchey
Robin Seiler
Ashley Simmons
Joella Smith
Leslie Weaver

Survey Coordinator: Cynthia Pigg

Assistant Survey Coordinators: Robert Bettis, Anne Herzog,
Cheryl Nagle, Jeremy Wells

HP 588: Legal and Economic Principles of Historic Preservation
Dr. Steven J. Hoffman

Pacific-Sprigg Survey

Part II

Morgan Oak to Themis

Students in the Legal and Economic Principles of Historic Preservation class (HP 588), under the guidance of Dr. Steven Hoffman, continued the architectural survey of homes in the Pacific-Sprigg Historic District in Cape Girardeau, Missouri. The main purpose of this survey was to construct an inventory of the residential buildings in the neighborhood for the Historic Preservation Commission of Cape Girardeau.

The area surveyed in Part II extends from Sprigg Street on the east, Pacific Street on the west, Themis on the north and Morgan Oak on the south.

The Pacific-Sprigg historic district is representative of the kinds of neighborhoods built in Cape Girardeau during the late nineteenth and early twentieth centuries. This neighborhood contains many fine examples of dwellings built by Cape's growing middle class during this period, including houses in the Queen Anne, Craftsman Bungalow, and American Four Square styles. The area as a whole has retained its integrity despite a number of houses with significant alteration and the intrusion of several noncontributing properties.

Methodology

At the request of the Cape Girardeau Historic Preservation Commission, in the Spring of 2000, students in HP 588: Legal and Economic Principles of Historic Preservation extended their Historic Resource Survey to include the historic neighborhoods adjacent to the downtown. The Commission asked the class to survey the area bounded by Pacific Street on the West, Sprigg Street on the East, extending from Morgan Oak on the South to Bellevue Street on the North. An additional area included in the survey district is bounded by Fountain Street on the East, William Street on the South, Independence Street on the North and Sprigg Street on the West and the block comprised of Themis Street on the South, Fountain on the West, Independence on the North and Lorimer on the East. Archival research and reconnaissance survey indicate this entire area as having strong potential as a historic district. Due to the limited time available, only a portion of the district can be surveyed in a given semester. This survey completed the properties south of William that were not included in Part I, and extended the survey north to Themis Street. Future classes will continue the survey until the entire district is completed.

Students worked in teams of two each, with each team assigned ten to twelve buildings. Each team distributed flyers to homeowners in the neighborhood to inform them of the survey. The students documented their assigned buildings, including taking photographs, researching the history of the building with the use of property tax records and filling out State of Missouri Historic Resource Survey forms based on observations of the building from the street.

This information was compiled, photocopied, and bound. One copy was presented to the Historic Preservation Commission of Cape Girardeau, one copy deposited in the Regional Archives of Southeast Missouri State University, and one copy retained by the Historic Preservation Program, Department of History, Southeast Missouri State University. Upon completion of the survey of the entire district, the original forms and photographs will be forwarded to the State Office of Historic Preservation, Department of Natural Resources in Jefferson City, MO.

Acknowledgments

The staff of University Printing and Duplicating for all their help in developing all the photographs included in this survey, and well as duplicating and binding the final report.

Cape Girardeau County Employees: For helping with the Property Tax Records of the many buildings included in this survey.

District Homeowners: For their cooperation and assistance.

Employees of Cape Girardeau City Hall, especially Ms. Brenda Schloss, for providing assistance and maps of the survey area.

Cape Girardeau Historic Preservation Commission: For providing assistance and support for continuing survey work in Cape Girardeau.

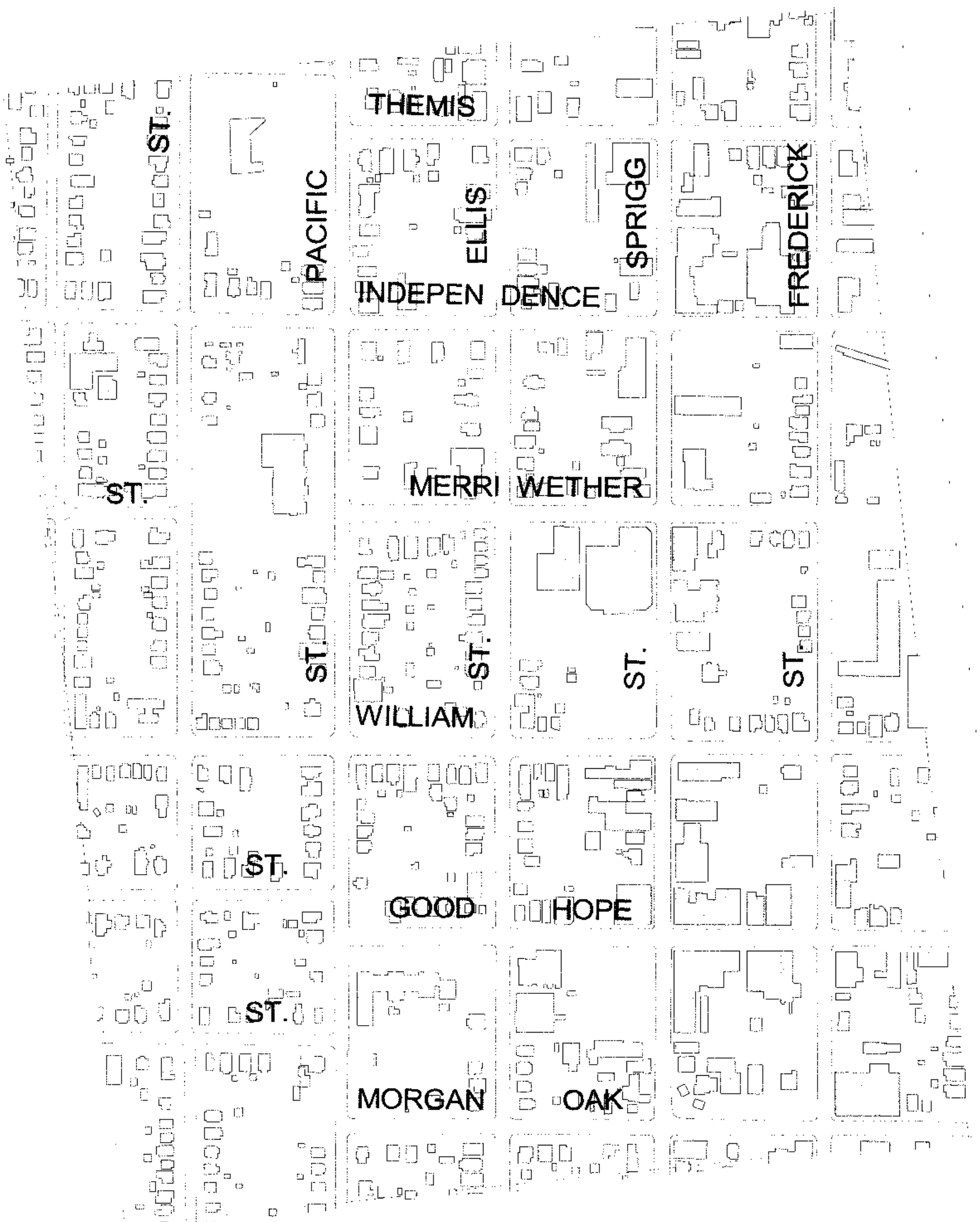

THEMIS

INDEPENDENCE

ELLIS

SPRIGG

FREDERICK

PACIFIC

ST.

MERRIWETHER

ST.

WILLIAM

ST.

ST.

ST.

ST.

GOOD

HOPE

ST.

MORGAN

OAK

The Pacific-Sprigg Survey

Part III

Morgan Oak to Broadway

Cape Girardeau, Missouri

Conducted by
Students of the Historic Preservation Program
Southeast Missouri State University

Spring, 2002

Beth Holt
Erin McCullough
Barb Seckel

Traci Ziegler
Amanda Reece

Survey Coordinator: Debora Bibb

Assistant Survey Coordinators: Monica Bishop, Cathy Grove,
Jen Luecke, Janet Mayher, Susan Sheppard

HP 588: Legal and Economic Principles of Historic Preservation
Dr. Steven J. Hoffman

Methodology

At the request of the Cape Girardeau Historic Preservation Commission, in the Spring of 2000, students in HP 588: Legal and Economic Principles of Historic Preservation extended their Historic Resource Survey to include the historic neighborhoods adjacent to the downtown. The Commission asked the class to survey the area bounded by Pacific Street on the West, and Sprigg Street on the East, and extending from Morgan Oak on the South to Bellevue Street on the North. An additional area included in the survey district is bounded by Fountain Street on the East, William Street on the South, Independence Street on the North and Sprigg Street on the West and the block comprised of Themis Street on the South, Fountain on the West, Independence on the North and Lorimer on the East. Archival research and reconnaissance survey indicate this entire area has strong potential as a historic district. Due to the limited time available, only a portion of the district can be surveyed in a given semester. This survey completed the properties south of William that were not included in Parts I or II, and extended the survey north to Broadway. Future classes will continue the survey until the entire district is completed.

Students worked in teams of two each, with each team assigned ten to twelve buildings. Each team distributed flyers to homeowners in the neighborhood to inform them of the survey. The students documented their assigned buildings, including taking photographs, researching the history of the building with the use of property tax records and filling out State of Missouri Historic Resource Survey forms based on observations of the building from the street.

Pacific-Sprigg Survey

Part III

Morgan Oak to Broadway

Students in the Legal and Economic Principles of Historic Preservation class (HP 588), under the guidance of Dr. Steven Hoffman, continued the architectural survey of homes and businesses in the Pacific-Sprigg Historic District in Cape Girardeau, Missouri. The main purpose of this survey was to construct an inventory of the buildings in the neighborhood for the Historic Preservation Commission of Cape Girardeau.

The area surveyed in Part III extends from Sprigg Street on the east, Pacific Street on the west, Broadway on the north and Morgan Oak on the south.

The Pacific-Sprigg Historic District is representative of the neighborhoods built in Cape Girardeau during the late nineteenth and early twentieth centuries. This neighborhood contains many fine examples of dwellings built by Cape's growing middle class during this period, including houses in the Queen Anne, Craftsman Bungalow, and American Four Square styles. The area as a whole has retained its integrity despite a number of houses with significant alteration and the intrusion of several noncontributing properties.

This information was compiled, photocopied, and bound. One copy was presented to the Historic Preservation Commission of Cape Girardeau, one copy deposited in the Regional Archives of Southeast Missouri State University, and one copy retained by the Historic Preservation Program, Department of History, Southeast Missouri State University. Upon completion of the survey of the entire district, the original forms and photographs will be forwarded to the State Office of Historic Preservation, Department of Natural Resources in Jefferson City, MO.

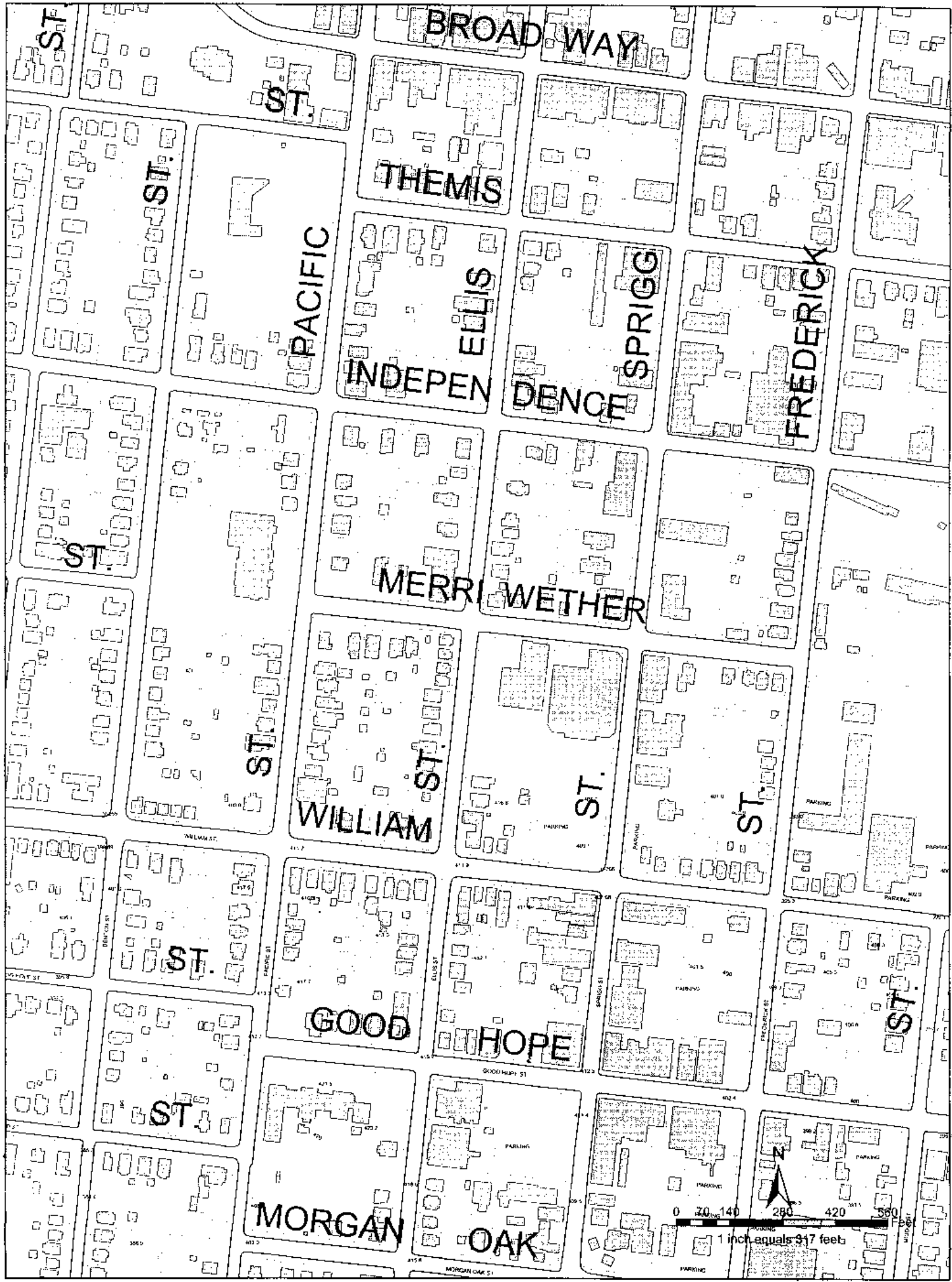

BROADWAY

THEMIS

INDEPENDENCE

SPRIGG

FREDERICK

MERRIWETHER

WILLIAM

GOOD

HOPE

MORGAN

OAK

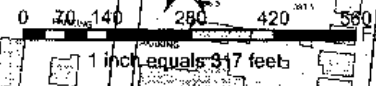

Acknowledgments

The staff of University Printing and Duplicating for all their help in developing all the photographs included in this survey, and well as duplicating and binding the final report.

Cape Girardeau County Employees: For helping with the Property Tax Records of the many buildings included in this survey.

District Homeowners: For their cooperation and assistance.

Employees of Cape Girardeau City Hall, especially Ms. Brenda Schloss, for providing assistance and maps of the survey area.

Cape Girardeau Historic Preservation Commission: For providing assistance and support for continuing survey work in Cape Girardeau.

The Pacific-Sprigg Survey

Part IV

Merriwether Street to Bellevue Street

Cape Girardeau, Missouri

Conducted by
Students of the Historic Preservation Program
Southeast Missouri State University

Spring, 2003

Paul Arnold
William Baehr
Tricia Bayer

Kirstin Glaser
Carla Jordan

Survey Coordinator: Michael Morin

Assistant Survey Coordinators: Ashley Ball, Jennifer Brewer,
Ryan Graham, Melinda Winchester

HP 588: Legal and Economic Principles of Historic Preservation
Dr. Steven J. Hoffman

Pacific-Sprigg Survey

Part IV

Merriwether Street to Bellevue Street

Students in the Legal and Economic Principles of Historic Preservation class (HP 588), under the guidance of Dr. Steven Hoffman, continued the architectural survey of homes in the Pacific-Sprigg Historic District in Cape Girardeau, Missouri. The main purpose of this survey was to construct an inventory of the residential buildings in the neighborhood for the Historic Preservation Commission of Cape Girardeau.

The area surveyed in Part IV extends from Middle Street on the east, Pacific Street on the west, Bellevue Street on the north and Merriwether Street on the south.

The Pacific-Sprigg historic district is representative of the kinds of neighborhoods built in Cape Girardeau during the late nineteenth and early twentieth centuries. This neighborhood contains many fine examples of dwellings built by Cape's growing middle class during this period, including houses in the Queen Anne, Craftsman Bungalow, and American Four Square styles. The area as a whole has retained its integrity despite a number of houses with significant alteration and the intrusion of several noncontributing properties.

Methodology

At the request of the Cape Girardeau Historic Preservation Commission, in the Spring of 2003, students in HP 588: Legal and Economic Principles of Historic Preservation extended their Historic Resource Survey to include the historic neighborhoods adjacent to the downtown. The Commission asked the class to survey the area bounded by Pacific Street on the West, Sprigg Street on the East, extending from Morgan Oak on the South to Bellevue Street on the North. An additional area included in the survey district is bounded by Fountain Street on the East, William Street on the South, Independence Street on the North and Sprigg Street on the West and the block comprised of Themis Street on the South, Fountain on the West, Independence on the North and Lorimer on the East. Archival research and reconnaissance survey indicate this entire area as having strong potential as a historic district. Due to the limited time available, only a portion of the district can be surveyed in any given semester. Part IV the survey of the designated area includes all of the properties north of Merriwether Street and west of Middle Street not previously surveyed.

Students worked in teams of two each, with each team assigned ten to twenty buildings. Each team distributed flyers to homeowners in the neighborhood to inform them of the survey. The students documented their assigned buildings, including taking photographs, researching the history of the building with the use of property tax records and filling out State of Missouri Historic Resource Survey forms based on observations of the building from the street.

This information was compiled, photocopied, and bound. One copy was presented to the Historic Preservation Commission of Cape Girardeau, one copy deposited in the Regional Archives of Southeast Missouri State University, and one copy retained by the Historic Preservation Program, Department of History, Southeast Missouri State University. Upon completion of the survey of the entire district, the original forms and photographs will be forwarded to the State Office of Historic Preservation, Department of Natural Resources in Jefferson City, MO.

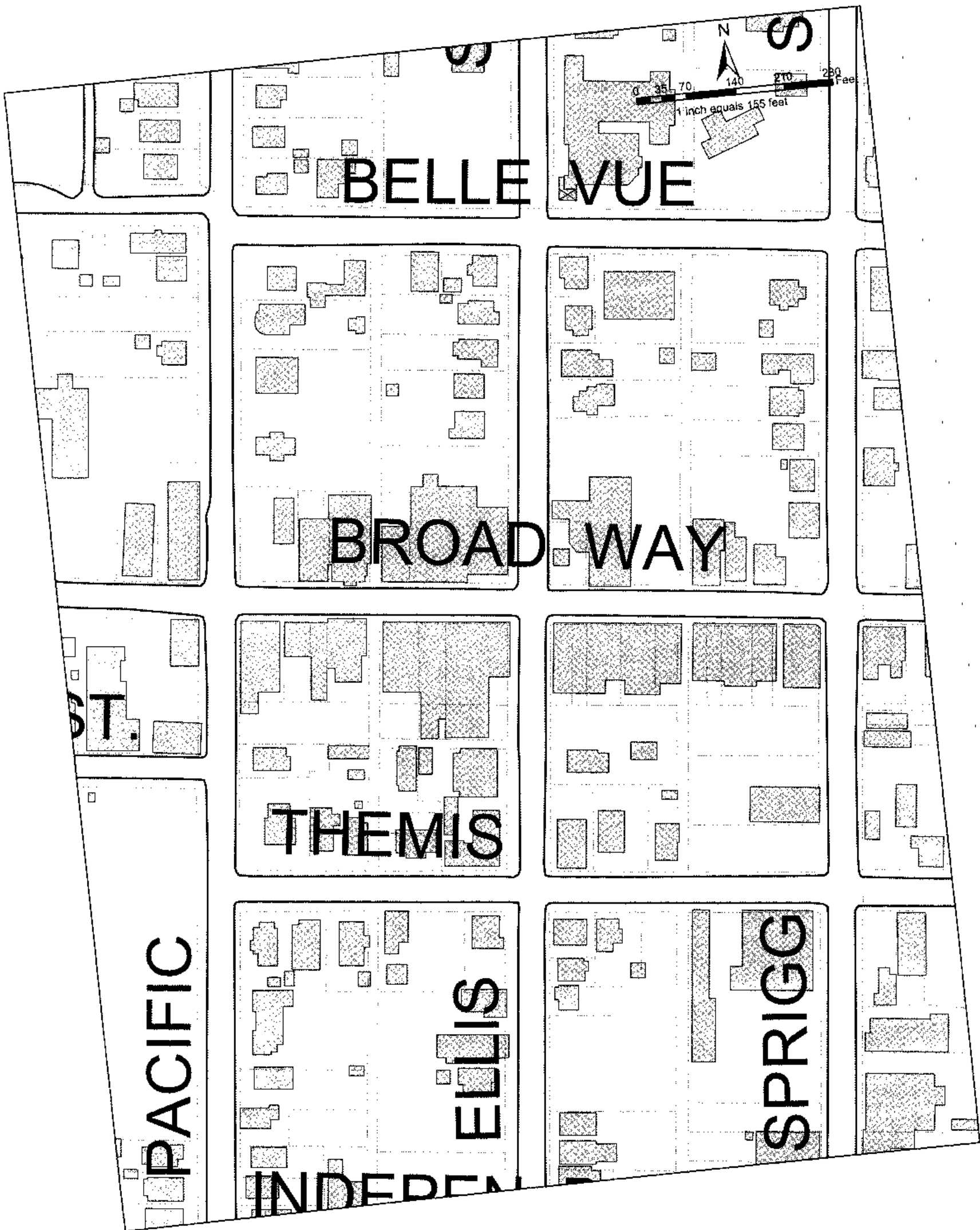

BELLE VUE

BROADWAY

THEMIS

PACIFIC

ELLIS

SPRIGG

INDEPENDENT

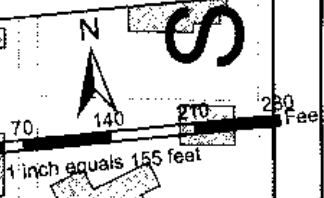

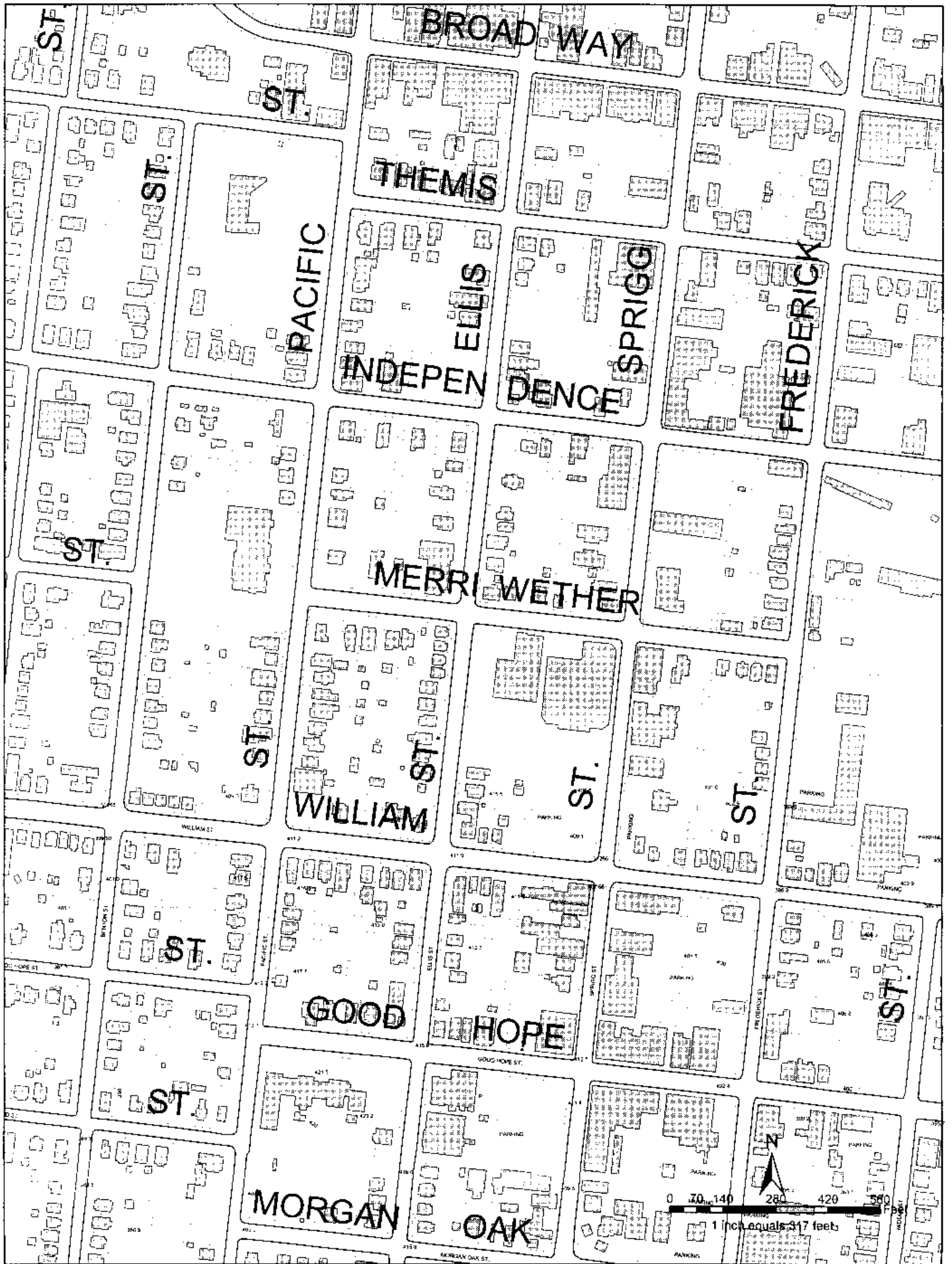

Acknowledgments

The staff of University Printing and Duplicating for all their help in developing all the photographs included in this survey, and well as duplicating and binding the final report.

Cape Girardeau County Employees: For helping with the Property Tax Records of the many buildings included in this survey.

District Homeowners: For their cooperation and assistance.

Employees of Cape Girardeau City Hall, especially Ms. Brenda Schloss, for providing assistance and maps of the survey area.

Cape Girardeau Historic Preservation Commission: For providing assistance and support for continuing survey work in Cape Girardeau.