

MISSOURI HISTORIC PROPERTY INVENTORY FORM

REFERENCE NUMBER		A. HISTORIC NAME						
B. COUNTY 031 Cape Girardeau		C. OTHER NAME (S) Callis George D. House						
D. ADDRESS 412 Asher				E. CITY Cape Girardeau		F. VICINITY <input type="checkbox"/>	G. RESTRICTED	H. ACREAGE
I. SECTION 6	J. TOWNSHIP 30	K. RANGE 14	L. SPANISH LAND GRANT		M. QUARTER SECTIONS		N. OWNERSHIP <input checked="" type="checkbox"/> PRIVATE <input type="checkbox"/> LOCAL <input type="checkbox"/> STATE <input type="checkbox"/> FEDERAL <input type="checkbox"/> MIXED	
O. AGENCY(S) 1.					2.			
P. UTM ZONE	EASTING		NORTHING		USGS QUADRANGLE		Q. AREA(S) OF SIGNIFICANCE/CONTEXT(S)	
1.	/ / / / /		/ / / / /				1. 070-Community Planning	
2.	/ / / / /		/ / / / /				2. 030- Architecture	
3.	/ / / / /		/ / / / /				3.	
4.	/ / / / /		/ / / / /				4.	
R. SIGNIFICANT PERSON(S) 1. 2. 3.					T. SIGNIFICANCE Two story vernacular style house with front facing gable. Two vertical doorways on each floor. A full width porch across the front façade. Half round window in front facing gable. Double hung windows. Foundation is made of cinderblock and the house is covered in clapboard siding. Double hung windows along the foundation and main floor run down both sides of the building. Rear brick chimney.			
S. SIGNIFICANT EVENT DATE(S) 1. 2.					<input type="checkbox"/> See Continuation Sheet			

412 Adler

2. A. ARCHITECT/BUILDER/DESIGNER/ENGINEER			
1.	2.	3.	
2.b. ARCHITECTURAL STYLE 080- other		2.c. VERNACULAR TYPE 14-Shotgun	
2.D. CONSTRUCTION DATE (CIRCA) 1880	2.E. ALTERATION DATE		
	1. 1920	2.	3. 4. 5.
2.F. RECONSTRUCTION DATE (CIRCA)	2.G. DATE MOVED	2.H. DESTRUCTION DATE	2.I. OWNER'S NAME & ADDRESS (IF DIFFERENT)
2.J. HISTORIC FUNCTION			
1. 01 DOMESTIC	2.	3.	4. 5.
2.K. HISTORIC SUBFUNCTION			
1. 01a- single dwelling	2.	3.	4. 5.
2.L. NO. OF ANCILLARY STRUCTURES 1	2.M. RESOURCE TYPE <input checked="" type="checkbox"/> BUILDING <input type="checkbox"/> SITE <input type="checkbox"/> STRUCTURE <input type="checkbox"/> OBJECT		2.N. STORIES 1. 2. 3.
2.O. STRUCTURAL SYSTEMS	2.P. EXTERIOR WALL MATERIALS	2.Q. OTHER MATERIALS	
1. CB Concrete block	1. 21-Weatherboard	1.	3.
2. BT Braced timber frame	2. 65-Concrete	2.	4.
2.R. ROOF SHAPES	2.S. ROOF MATERIALS	2.T. ROOF FEATURES	
1. GB Gable	1. 25-Shake/Shingle Painted	1.	4.
2.	2.	2.	2.U. FOUNDATION MATERIALS
3.	3.	3.	1. 65-Concrete
2.V. PORCHES			2.W. PLAN
1. MS Multi-Story	2. FU Full	3.	RC Rectangle
2.X. FURTHER DESCRIPTION		2.Y. DESCRIPTION OF ENVIRONMENT AND OUTBUILDINGS	
2.Z. SOURCES OF INFORMATION	PREPARED BY	ORGANIZATION	DATE
	Sarah Kate Parker and Lacey Illers	Southeast Missouri State University	April 30, 2004

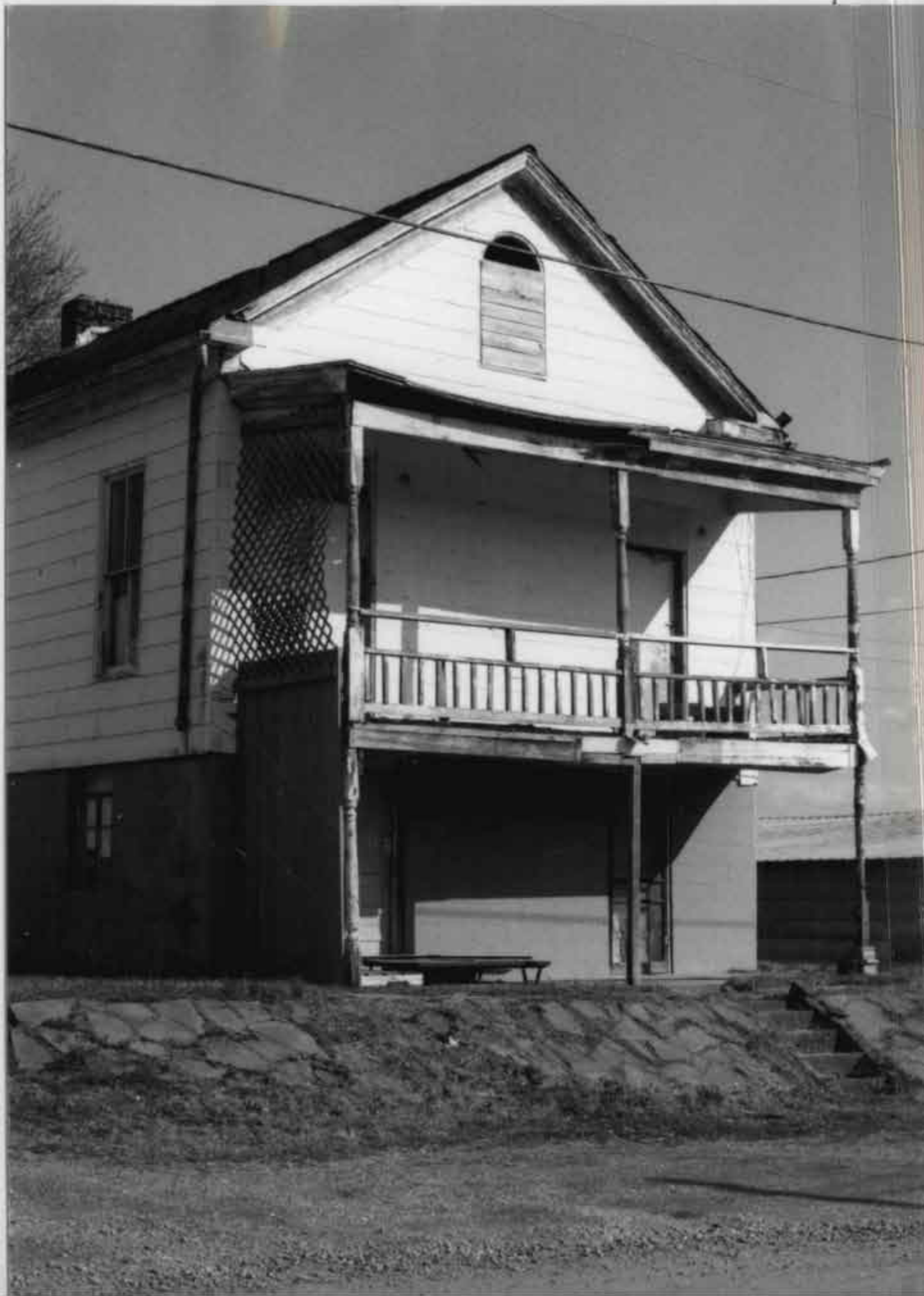

CG-175008-062

MISSOURI HISTORIC PROPERTY INVENTORY FORM

REFERENCE NUMBER		A. HISTORIC NAME					
B. COUNTY 031 Cape Girardeau		C. OTHER NAME(S) Wallis, Alta House					
D. ADDRESS 521 Asher Street			E. CITY Cape Girardeau		F. VICINITY <input type="checkbox"/>	G. RESTRICTED	H. ACREAGE 1/10
I. SECTION 6	J. TOWNSHIP 30	K. RANGE 14	L. SPANISH LAND GRANT		M. QUARTER SECTIONS		N. OWNERSHIP <input checked="" type="checkbox"/> PRIVATE <input type="checkbox"/> LOCAL <input type="checkbox"/> STATE <input type="checkbox"/> FEDERAL <input type="checkbox"/> MIXED
O. AGENCY(S) 1.				2.			
P. UTM ZONE	EASTING		NORTHING		USGS QUADRANGLE	Q. AREA(S) OF SIGNIFICANCE/CONTEXT(S)	
1.	/ / / / /		/ / / / /			1.	
2.	/ / / / /		/ / / / /			2.	
3.	/ / / / /		/ / / / /			3.	
4.	/ / / / /		/ / / / /			4.	
R. SIGNIFICANT PERSON(S) 1. 2. 3.				T. SIGNIFICANCE This vinyl and asphalt vernacular Cape Cod inspired house has a side-facing gabled roof. Windows on the South and North facades are irregularly placed and are 6/1. The front façade is not perfectly symmetrical. The door on the front East façade is centered with a triangular pedimented gabled roof. The open portico is supported by two thin, square columns. On either side of the portico are windows. There is one 6/1 window to the South and two side-by-side 6/1 windows to the North of the front door. Leading up to the front door is a three-step staircase followed by a long walkway and a make-shift temporary added two-step stool centered in front of the porch.			
S. SIGNIFICANT EVENT DATE(S) 1.							
2.				<input type="checkbox"/> See Continuation Sheet			



CG-AS-008-003

MISSOURI HISTORIC PROPERTY INVENTORY FORM

REFERENCE NUMBER		A. HISTORIC NAME						
B. COUNTY 031 Cape Girardeau		C. OTHER NAME (S) O'Dell, Henry and Maryln House						
D. ADDRESS 535 Asher Street				E. CITY Cape Girardeau		F. VICINITY <input type="checkbox"/>	G. RESTRICTED	H. ACREAGE 1/10
I. SECTION 6		J. TOWNSHIP 30	K. RANGE 14	L. SPANISH LAND GRANT		M. QUARTER SECTIONS		N. OWNERSHIP <input checked="" type="checkbox"/> PRIVATE <input type="checkbox"/> LOCAL <input type="checkbox"/> STATE <input type="checkbox"/> FEDERAL <input type="checkbox"/> MIXED
O. AGENCY(S) 1.				2.				
P. UTM ZONE	EASTING		NORTHING		USGS QUADRANGLE		Q. AREA(S) OF SIGNIFICANCE/CONTEXT(S)	
1.	/ / / / /		/ / / / /				1.	
2.	/ / / / /		/ / / / /				2.	
3.	/ / / / /		/ / / / /				3.	
4.	/ / / / /		/ / / / /				4.	
R. SIGNIFICANT PERSON(S) 1. 2. 3.				T. SIGNIFICANCE This is a brick and asphalt vernacular Cape Cod inspired house with a hipped roof and wide overhanging eaves. It is not symmetrical front the front East façade since to the South of the front door there is a band of three 6/1 windows with brick sills and to the North of the front door there is a band of two side-by-side windows that are also 6/1 with brick sills. The front door is multi-paned with a protective storm door covering. There is a small rectangular mailbox to the South of the front door knob. The windows on all other facades are irregularly placed, but have the same 6/1 windows. There is a front porch stoop and an extended walkway. From the street level there is a five-step staircase with a single metal pole railing along its North side.				
S. SIGNIFICANT EVENT DATE(S) 1. 2.				<input type="checkbox"/> See Continuation Sheet				

535 Astler

2. A. ARCHITECT/BUILDER/DESIGNER/ENGINEER			
1.	2.	3.	
2.b. ARCHITECTURAL STYLE		2.c. VERNACULAR TYPE	
2.d. CONSTRUCTION DATE (CIRCA) 1910		2.e. ALTERATION DATE	
1.	2.	3.	4. 5.
2.f. RECONSTRUCTION DATE (CIRCA)	2.g. DATE MOVED	2.h. DESTRUCTION DATE	2.i. OWNER'S NAME & ADDRESS (IF DIFFERENT)
2.j. HISTORIC FUNCTION			
1. 01 DOMESTIC	2.	3.	4. 5.
2.k. HISTORIC SUBFUNCTION			
1. N/A	2.	3.	4. 5.
2.l. NO. OF ANCILLARY STRUCTURES	2.m. RESOURCE TYPE <input checked="" type="checkbox"/> BUILDING <input type="checkbox"/> SITE <input type="checkbox"/> STRUCTURE <input type="checkbox"/> OBJECT		2.n. STORIES
			1. 1 2. 3.
2.o. STRUCTURAL SYSTEMS	2.p. EXTERIOR WALL MATERIALS	2.q. OTHER MATERIALS	
1. LB Load bearing brick	1. 30 Brick	1. N/A 3.	
2.	2.	2. 4.	
2.r. ROOF SHAPES	2.s. ROOF MATERIALS	2.t. ROOF FEATURES	
1. HP Hipped	1. 63 Asphalt	1. 4.	
2.	2.	2. 2.	
3.	3.	3. 2.	
2.v. PORCHES			2.w. PLAN
1. ST Stoop 2. 3.			RC Rectangle
2.x. FURTHER DESCRIPTION		2.y. DESCRIPTION OF ENVIRONMENT AND OUTBUILDINGS	
2.z. SOURCES OF INFORMATION		PREPARED BY	ORGANIZATION
21-111-00-20-006		Julie Elgin and Mike Culler	Southeast Missouri State University
		DATE	May 4, 2004



CG-AS-008-004

MISSOURI HISTORIC PROPERTY INVENTORY FORM

REFERENCE NUMBER		A. HISTORIC NAME						
B. COUNTY 031 Cape Girardeau		C. OTHER NAME(S) Weaver, Willie House						
D. ADDRESS 537 Asher Street				E. CITY Cape Girardeau		F. VICINITY <input type="checkbox"/>	G. RESTRICTED	H. ACREAGE 1/10
I. SECTION 6	J. TOWNSHIP 30	K. RANGE 14	L. SPANISH LAND GRANT		M. QUARTER SECTIONS		N. OWNERSHIP <input checked="" type="checkbox"/> PRIVATE <input type="checkbox"/> LOCAL <input type="checkbox"/> STATE <input type="checkbox"/> FEDERAL <input type="checkbox"/> MIXED	
O. AGENCY(S) 1.					2.			
P. UTM ZONE	EASTING		NORTHING		USGS QUADRANGLE		Q. AREA(S) OF SIGNIFICANCE/CONTEXT(S)	
1.	/ / / / /		/ / / / /				1.	
2.	/ / / / /		/ / / / /				2.	
3.	/ / / / /		/ / / / /				3.	
4.	/ / / / /		/ / / / /				4.	
R. SIGNIFICANT PERSON(S) 1. 2. 3.					T. SIGNIFICANCE This wood and asbestos vernacular Cape Cod inspired house has a hipped roof with wide overhanging eaves. Along the South façade there are two evenly spaced 1/1 wide window openings. Along the main East façade there is an identical window that is 1/1 and irregularly placed. The front door is off center and is directly to the South of the bay window area that extends out from the main portion of the building. Centered on this Northeast corner extension is a large window that has two side-by-side panes. Leading up to the stoop porch and front door are two sets of staircases. The first has a single metal pole railing along its South side and the second set of four steps has two metal decorative railings along either side. There is a white fence railing along the edge of a concrete wall that drops down to the lower basement level			
S. SIGNIFICANT EVENT DATE(S) 1.					<input checked="" type="checkbox"/> See Continuation Sheet			
2.								

537 Asher

MISSOURI HISTORIC BUILDING INVENTORY FORM - CONTINUATION SHEET

PAGE NO.

REFERENCE NUMBER	A. HISTORIC NAME	B. COUNTY	C. ADDRESS
		031 Cape Girardeau	537 Asher Street

entry garage near the South end of the front facade. The garage door here has a row of four small glass pane window openings.



CG-AS-08-005

MISSOURI HISTORIC PROPERTY INVENTORY FORM

REFERENCE NUMBER		A. HISTORIC NAME						
B. COUNTY 031 Cape Girardeau		C. OTHER NAME(S) Weaver, Truman and Letha House						
D. ADDRESS 539 Asher Street				E. CITY Cape Girardeau		F. VICINITY <input type="checkbox"/>	G. RESTRICTED	H. ACREAGE 1/10
I. SECTION 6	J. TOWNSHIP 30	K. RANGE 14	L. SPANISH LAND GRANT		M. QUARTER SECTIONS		N. OWNERSHIP <input checked="" type="checkbox"/> PRIVATE <input type="checkbox"/> LOCAL <input type="checkbox"/> STATE <input type="checkbox"/> FEDERAL <input type="checkbox"/> MIXED	
O. AGENCY(S) 1.					2.			
P. UTM ZONE	EASTING		NORTHING		USGS QUADRANGLE		Q. AREA(S) OF SIGNIFICANCE/CONTEXT(S)	
1.	/ / / / /		/ / / / /				1.	
2.	/ / / / /		/ / / / /				2.	
3.	/ / / / /		/ / / / /				3.	
4.	/ / / / /		/ / / / /				4.	
R. SIGNIFICANT PERSON(S) 1. 2. 3.					T. SIGNIFICANCE This vernacular wood and vinyl house has a front-facing gabled roof with asphalt shingles. There is a side gabled portion of the house to the North side that extends out. On the extension there is a side door with a triangular pedimented covering and wood lattice work along the sides. On either side of this door there is a centered window with shutters. Facing the street, on the main part of the building, there is a central window with shutters positioned towards the North side of the front facade. The recessed porch is supported by metal decorative columns and is partially closed-in and located on the Southeast corner of the building. There are two staircases leading up to the house from street level, both have a single metal pole railing. Along the South side there is a garage addition with a front-facing gabled roof. <input type="checkbox"/> See Continuation Sheet			
S. SIGNIFICANT EVENT DATE(S) 1. 2.								

539 FEB 11

2. A. ARCHITECT/BUILDER/DESIGNER/ENGINEER			
1.	2.		3.
2.b. ARCHITECTURAL STYLE		2.c. VERNACULAR TYPE	
2.D. CONSTRUCTION DATE (CIRCA) 1920	2.E. ALTERATION DATE		
	1. 1991	2.	3.
		4.	5.
2.F. RECONSTRUCTION DATE (CIRCA)	2.G. DATE MOVED	2.H. DESTRUCTION DATE	2.I. OWNER'S NAME & ADDRESS (IF DIFFERENT)
2.J. HISTORIC FUNCTION			
1. 01 DOMESTIC	2.	3.	4.
			5.
2.K. HISTORIC SUBFUNCTION			
1. N/A	2.	3.	4.
			5.
2.L. NO. OF ANCILLARY STRUCTURES	2.M. RESOURCE TYPE		2.N. STORIES
	<input checked="" type="checkbox"/> BUILDING <input type="checkbox"/> SITE <input type="checkbox"/> STRUCTURE <input type="checkbox"/> OBJECT		1. 1
			2.
			3.
2.O. STRUCTURAL SYSTEMS	2.P. EXTERIOR WALL MATERIALS	2.Q. OTHER MATERIALS	
1. BF Balloon Frame	1. 21 Weatherboard	1. N/A	3.
2.	2. 92 Vinyl	2.	4.
2.R. ROOF SHAPES	2.S. ROOF MATERIALS	2.T. ROOF FEATURES	
1. GB Gable	1. 63 Asphalt	1.	4.
2. IG Intersecting gable	2.	2.	2.U. FOUNDATION MATERIALS
3.	3.	3.	1. 65 Concrete
			2.
2.V. PORCHES			2.W. PLAN
1. R1 Recessed - 1 story	2.	3.	RC Rectangle
2.X. FURTHER DESCRIPTION		2.Y. DESCRIPTION OF ENVIRONMENT AND OUTBUILDINGS	
2.Z. SOURCES OF INFORMATION	PREPARED BY	ORGANIZATION	DATE
21-111-00-20-008	Julie Elgin and Mike Culler	Southeast Missouri State University	May 4, 2004



4 5 84

CG-AS-008-006

MISSOURI HISTORIC PROPERTY INVENTORY FORM

REFERENCE NUMBER		A. HISTORIC NAME						
B. COUNTY 031 Cape Girardeau		C. OTHER NAME (S) Stovall Thomas L House						
D. ADDRESS 542 Asher Street				E. CITY Cape Girardeau		F. VICINITY <input type="checkbox"/>	G. RESTRICTED	H. ACREAGE 0.7
I. SECTION 6	J. TOWNSHIP 30	K. RANGE 13	L. SPANISH LAND GRANT		M. QUARTER SECTIONS		N. OWNERSHIP <input checked="" type="checkbox"/> PRIVATE <input type="checkbox"/> LOCAL <input type="checkbox"/> STATE <input type="checkbox"/> FEDERAL <input type="checkbox"/> MIXED	
O. AGENCY(S) 1.					2.			
P. UTM ZONE	EASTING		NORTHING		USGS QUADRANGLE		Q. AREA(S) OF SIGNIFICANCE/CONTEXT(S)	
1.	/ / / / /		/ / / / /				1. 030-Architecture	
2.	/ / / / /		/ / / / /				2. 070-Community Planning	
3.	/ / / / /		/ / / / /				3.	
4.	/ / / / /		/ / / / /				4.	
R. SIGNIFICANT PERSON(S) 1. 2. 3.					T. SIGNIFICANCE A one story Cape Cod with clapboard siding and a side gabled roof. Double hung windows on the south side being one over one and on the north side six over six. A central doorway divides the windows. A projecting gabled stoop surrounds the doorway. Central brick chimney.			
S. SIGNIFICANT EVENT DATE(S) 1. 2.					<input type="checkbox"/> See Continuation Sheet			



MISSOURI HISTORIC PROPERTY INVENTORY FORM

REFERENCE NUMBER		A. HISTORIC NAME					
B. COUNTY 031 Cape Girardeau		C. OTHER NAME(S) Ireland, Ward & Nelda					
D. ADDRESS 411 S. Frederick			E. CITY Cape Girardeau		F. VICINITY <input type="checkbox"/>	G. RESTRICTED	H. ACREAGE One Quarter
I. SECTION 5	J. TOWNSHIP 30	K. RANGE 14	L. SPANISH LAND GRANT		M. QUARTER SECTIONS PT N 1/2 LOT 50		N. OWNERSHIP <input checked="" type="checkbox"/> PRIVATE <input type="checkbox"/> LOCAL <input type="checkbox"/> STATE <input type="checkbox"/> FEDERAL <input type="checkbox"/> MIXED
O. AGENCY(S) 1.				2.			
P. UTM ZONE 1.	EASTING / / / / /		NORTHING / / / / /		USGS QUADRANGLE	Q. AREA(S) OF SIGNIFICANCE/CONTEXT(S) 1.	
2.	/ / / / /		/ / / / /			2.	
3.	/ / / / /		/ / / / /			3.	
4.	/ / / / /		/ / / / /			4.	
R. SIGNIFICANT PERSON(S) 1. 2. 3.				T. SIGNIFICANCE A single dwelling one story four square hipped pyramidal roof house, with a steep cut-in front gable dormer facing east. The door is symmetrically placed under a centered gabled half porch with corner brick columns. There are two double hung, one over one, windows on each side of the porch. Concrete stairs lead up to the middle of the concrete porch. It is a balloon frame structure with weatherboard covering. A brick chimney can be seen in the rear of the house. A carport is attached to the house and extends to the edge of the property. A single car garage is in the rear of the house.			
S. SIGNIFICANT EVENT DATE(S) 1. 1900 2.				<input type="checkbox"/> See Continuation Sheet			

2.A. ARCHITECT/BUILDER/DESIGNER/ENGINEER			
1.	2.	3.	
2.b. ARCHITECTURAL STYLE (60) Late 19 th & early 20 th Century American Movement		2.C. VERNACULAR TYPE 01 - American Four Square	
2.D. CONSTRUCTION DATE (CIRCA) 1930	2.E. ALTERATION DATE		
	1.	2.	3.
		4.	5.
2.F. RECONSTRUCTION DATE (CIRCA)	2.G. DATE MOVED	2.H. DESTRUCTION DATE	2.I. OWNER'S NAME & ADDRESS (IF DIFFERENT)
2.J. HISTORIC FUNCTION			
1. 01 DOMESTIC	2.	3.	4.
			5.
2.K. HISTORIC SUBFUNCTION			
1. (11) Single Dwelling	2.	3.	4.
			5.
2.L. NO. OF ANCILLARY STRUCTURES 1	2.M. RESOURCE TYPE <input type="checkbox"/> BUILDING <input type="checkbox"/> SITE <input checked="" type="checkbox"/> STRUCTURE <input type="checkbox"/> OBJECT		2.N. STORIES 1. 1 2. 1 3.
2.O. STRUCTURAL SYSTEMS 1. BF Balloon Frame 2.	2.P. EXTERIOR WALL MATERIALS 1. (21) Wood 2. (65) Concrete	2.Q. OTHER MATERIALS 1. (21) Weatherboard 3. 2. (30) Brick 4.	
2.R. ROOF SHAPES 1. HP Hipped 2.	2.S. ROOF MATERIALS 1. (64) Asbestos 2.	2.T. ROOF FEATURES 1. 4.	
3.	3.	3.	2.U. FOUNDATION MATERIALS 1. (65) Concrete 2.
2.V. PORCHES 1. OH One-Half 2. 3.			2.W. PLAN SQ Square
2.X. FURTHER DESCRIPTION 21-111-00-17-003-00		2.Y. DESCRIPTION OF ENVIRONMENT AND OUTBUILDINGS On small 1/2 Lot 50 45.3/4 by 120 feet with a one care garage in the back.	
2.Z. SOURCES OF INFORMATION County Collector and photograph	PREPARED BY Margaret Cline Harmon	ORGANIZATION Southeast Missouri State University	DATE April 28, 2004



MISSOURI HISTORIC PROPERTY INVENTORY FORM

REFERENCE NUMBER		A. HISTORIC NAME						
B. COUNTY 031 Cape Girardeau		C. OTHER NAME(S) Windisch, Kenneth O & Jane E. Trust						
D. ADDRESS 415 S. Frederick				E. CITY Cape Girardeau		F. VICINITY <input type="checkbox"/>	G. RESTRICTED	H. ACREAGE
I. SECTION 5	J. TOWNSHIP 30	K. RANGE 14	L. SPANISH LAND GRANT		M. QUARTER SECTIONS		N. OWNERSHIP <input checked="" type="checkbox"/> PRIVATE <input type="checkbox"/> LOCAL <input type="checkbox"/> STATE <input type="checkbox"/> FEDERAL <input type="checkbox"/> MIXED	
O. AGENCY(S) 1.					2.			
P. UTM ZONE	EASTING		NORTHING		USGS QUADRANGLE		Q. AREA(S) OF SIGNIFICANCE/CONTEXT(S)	
1.	/ / / / /		/ / / / /				1.	
2.	/ / / / /		/ / / / /				2.	
3.	/ / / / /		/ / / / /				3.	
4.	/ / / / /		/ / / / /				4.	
R. SIGNIFICANT PERSON(S) 1. 2. 3.					T. SIGNIFICANCE A one story four square hipped pyramidal roof house, with a steep cut-in front gable dormer facing east. At one time there appears the dormer had a window. It has been filled in with vinyl siding, along with the rest of that elevation. The door, protected by a storm door, is symmetrically placed under a curved flat, three quarter porch, that is supported by four square columns. There are two double hung, two over two, windows on each side of the door. It is a balloon frame structure with weatherboard covering. Two symmetrically placed chimneys are at the rear of the house.			
S. SIGNIFICANT EVENT DATE(S) 1. 1900 2.					<input type="checkbox"/> See Continuation Sheet			

2. A. ARCHITECT/BUILDER/DESIGNER/ENGINEER				
1.	2.	3.		
2.b. ARCHITECTURAL STYLE 60 Late 19 th & earl 20 th Century American Movement		2.C. VERNACULAR TYPE 01 American Four Square		
2.D. CONSTRUCTION DATE (CIRCA) 1920	2.E. ALTERATION DATE 1. 2. 3. 4. 5.			
2.F. RECONSTRUCTION DATE (CIRCA)	2.G. DATE MOVED	2.H. DESTRUCTION DATE	2.I. OWNER'S NAME & ADDRESS (IF DIFFERENT)	
2.J. HISTORIC FUNCTION 1. 01 DOMESTIC 2. 3. 4. 5.				
2.K. HISTORIC SUBFUNCTION 1. 01A Single Dwelling 2. 3. 4. 5.				
2.L. NO. OF ANCILLARY STRUCTURES 0	2.M. RESOURCE TYPE <input type="checkbox"/> BUILDING <input type="checkbox"/> SITE <input type="checkbox"/> STRUCTURE <input type="checkbox"/> OBJECT		2.N. STORIES 1. 2. 3.	
2.O. STRUCTURAL SYSTEMS 1. BF Balloon Frame 2.	2.P. EXTERIOR WALL MATERIALS 1. 20 Wood 2.		2.Q. OTHER MATERIALS 1. 90 Synthetics 3. 2. 4.	
2.R. ROOF SHAPES 1. HP Hipped 2.	2.S. ROOF MATERIALS 1. 64 Asbestos 2.		2.T. ROOF FEATURES 1. DR Dormer 4. 2.	
3.	3.	3.	2.U. FOUNDATION MATERIALS 1. 65 Concrete 2.	
2.V. PORCHES 1. FU Full 2. 3.			2.W. PLAN SQ Square	
2.X. FURTHER DESCRIPTION 21-111-00-17-004.00		2.Y. DESCRIPTION OF ENVIRONMENT AND OUTBUILDINGS On small 46 X 180 lot and in fair condition.		
2.Z. SOURCES OF INFORMATION Country Collector and photograph	PREPARED BY Margaret Cline Harmon	ORGANIZATION Southeast Missouri State University	DATE April 28, 2004	



CG-AS-008-009

MISSOURI HISTORIC PROPERTY INVENTORY FORM

REFERENCE NUMBER		A. HISTORIC NAME					
B. COUNTY 031 Cape Girardeau		C. OTHER NAME (S) Bessie Wills					
D. ADDRESS 419 S. Frederick				E. CITY Cape Girardeau	F. VICINITY <input type="checkbox"/>	G. RESTRICTED	H. ACREAGE
I. SECTION 6	J. TOWNSHIP 30	K. RANGE 14	L. SPANISH LAND GRANT	M. QUARTER SECTIONS		N. OWNERSHIP <input checked="" type="checkbox"/> PRIVATE <input type="checkbox"/> LOCAL <input type="checkbox"/> STATE <input type="checkbox"/> FEDERAL <input type="checkbox"/> MIXED	
O. AGENCY(S) 1.				2.			
P. UTM ZONE	EASTING	NORTHING	USGS QUADRANGLE		Q. AREA(S) OF SIGNIFICANCE/CONTEXT(S)		
1.	/ / / / /	/ / / / /			1.		
2.	/ / / / /	/ / / / /			2.		
3.	/ / / / /	/ / / / /			3.		
4.	/ / / / /	/ / / / /			4.		
R. SIGNIFICANT PERSON(S) 1. 2. 3.				T. SIGNIFICANCE A single dwelling one story four square hipped pyramidal roof house, has a cut-in front gable dormer, with a two over two window, facing east. The door (9 panes) is symmetrically placed, with a storm door, under the flat porch and has a transom light above the door. There are four round posts supporting the porch. Two one over one window are to the north of the door and one is to the south. It is a balloon frame structure with weatherboard covering. Two symmetrically placed chimneys are at the rear of the house. Latticework decorates the space between the porch and the ground.			
S. SIGNIFICANT EVENT DATE(S) 1. 1900 2.				<input type="checkbox"/> See Continuation Sheet			

MISSOURI HISTORIC PROPERTY INVENTORY FORM

REFERENCE NUMBER		A. HISTORIC NAME						
B. COUNTY 031 Cape Girardeau		C. OTHER NAME(S) Bessie Wills						
D. ADDRESS 419 S. Frederick				E. CITY Cape Girardeau		F. VICINITY <input type="checkbox"/>	G. RESTRICTED	H. ACREAGE
I. SECTION 6	J. TOWNSHIP 30	K. RANGE 14	L. SPANISH LAND GRANT		M. QUARTER SECTIONS		N. OWNERSHIP <input checked="" type="checkbox"/> PRIVATE <input type="checkbox"/> LOCAL <input type="checkbox"/> STATE <input type="checkbox"/> FEDERAL <input type="checkbox"/> MIXED	
O. AGENCY(S) 1.					2.			
P. UTM ZONE	EASTING		NORTHING		USGS QUADRANGLE		Q. AREA(S) OF SIGNIFICANCE/CONTEXT(S)	
1.	/ / / / /		/ / / / /				1.	
2.	/ / / / /		/ / / / /				2.	
3.	/ / / / /		/ / / / /				3.	
4.	/ / / / /		/ / / / /				4.	
R. SIGNIFICANT PERSON(S) 1. 2. 3.					T. SIGNIFICANCE A single dwelling one story four square hipped pyramidal roof house, has a cut-in front gable dormer, with a two over two window, facing east. The door (9 panes) is symmetrically placed, with a storm door, under the flat porch and has a transom light above the door. There are four round posts supporting the porch. Two one over one window are to the north of the door and one is to the south. It is a balloon frame structure with weatherboard covering. Two symmetrically placed chimneys are at the rear of the house. Latticework decorates the space between the porch and the ground. <input type="checkbox"/> See Continuation Sheet			
S. SIGNIFICANT EVENT DATE(S) 1. 1900 2.								



MISSOURI HISTORIC PROPERTY INVENTORY FORM

REFERENCE NUMBER		A. HISTORIC NAME						
B. COUNTY 031 Cape Girardeau		C. OTHER NAME(S) Burks, Malcolm						
D. ADDRESS 423 S. Frederick				E. CITY Cape Girardeau		F. VICINITY <input type="checkbox"/>	G. RESTRICTED	H. ACREAGE
I. SECTION 6	J. TOWNSHIP 30	K. RANGE 14	L. SPANISH LAND GRANT		M. QUARTER SECTIONS		N. OWNERSHIP <input checked="" type="checkbox"/> PRIVATE <input type="checkbox"/> LOCAL <input type="checkbox"/> STATE <input type="checkbox"/> FEDERAL <input type="checkbox"/> MIXED	
O. AGENCY(S) 1.					2.			
P. UTM ZONE	EASTING		NORTHING		USGS QUADRANGLE		Q. AREA(S) OF SIGNIFICANCE/CONTEXT(S)	
1.	/ / / / /		/ / / / /				1.	
2.	/ / / / /		/ / / / /				2.	
3.	/ / / / /		/ / / / /				3.	
4.	/ / / / /		/ / / / /				4.	
R. SIGNIFICANT PERSON(S) 1. 2. 3.					T. SIGNIFICANCE This is a single dwelling, one story four square hipped pyramidal roof house. It has a cut-in steep gable dormer, facing east, with a window air conditioner in the bottom of the window. The door is symmetrically placed under a flat three-quarter width porch. A grooved wooden band is under the eave of the porch. The door has a four pane fan light at the top. There are two double hung, one over one, shuttered windows on each side of the door. Four decorative rod iron posts, and railing between the posts, accents the concrete porch. Both sides of the house have windows without shutters. <input type="checkbox"/> See Continuation Sheet			
S. SIGNIFICANT EVENT DATE(S) 1. 1900 2.								

2. A. ARCHITECT/BUILDER/DESIGNER/ENGINEER			
1.	2.	3.	
2.b. ARCHITECTURAL STYLE 60 Late 19th and early 20th Century American Movement		2.C. VERNACULAR TYPE 01 - American Four Square	
2.D. CONSTRUCTION DATE (CIRCA) 1900	2.E. ALTERATION DATE		
	1.	2.	3. 4. 5.
2.F. RECONSTRUCTION DATE (CIRCA)	2.G. DATE MOVED	2.H. DESTRUCTION DATE	2.I. OWNER'S NAME & ADDRESS (IF DIFFERENT)
2.J. HISTORIC FUNCTION			
1. 01 DOMESTIC	2.	3.	4. 5.
2.K. HISTORIC SUBFUNCTION			
1. 11 - Single Dwelling	2.	3.	4. 5.
2.L. NO. OF ANCILLARY STRUCTURES 0	2.M. RESOURCE TYPE <input type="checkbox"/> BUILDING <input type="checkbox"/> SITE <input type="checkbox"/> STRUCTURE <input type="checkbox"/> OBJECT		2.N. STORIES 1. 2. 3.
2.O. STRUCTURAL SYSTEMS 1. BF Balloon Frame	2.P. EXTERIOR WALL MATERIALS 1. 20 - Wood		2.Q. OTHER MATERIALS 1. 50 - Metal 3.
2.	2. 65 - Concrete		2. 90- Synthetics 4.
2.R. ROOF SHAPES 1. HP Hipped	2.S. ROOF MATERIALS 1. 64 - Asbestos		2.T. ROOF FEATURES 1. DR Dormer 4.
2.	2.		2.U. FOUNDATION MATERIALS 1. 65 - Concrete
3.	3.		2.
2.V. PORCHES 1. TQ Three-Quarter 2. 3.			2.W. PLAN SQ Square
2.X. FURTHER DESCRIPTION 21-111-00-17-007		2.Y. DESCRIPTION OF ENVIRONMENT AND OUTBUILDINGS House on small lot 46 by 180 feet. House is in fair to good condition.	
2.Z. SOURCES OF INFORMATION County Collector and photograph	PREPARED BY Margaret Cline Harmon	ORGANIZATION Southeast Missouri State University	DATE April 28, 2004



MISSOURI HISTORIC PROPERTY INVENTORY FORM

REFERENCE NUMBER		A. HISTORIC NAME Second Baptist Church			
B. COUNTY 031 Cape Girardeau		C. OTHER NAME (S)			
D. ADDRESS 426 South Fredrick			E. CITY Cape Girardeau	F. VICINITY <input type="checkbox"/>	G. RESTRICTED
H. ACREAGE	I. SECTION 6	J. TOWNSHIP 30	K. RANGE 14	L. SPANISH LAND GRANT	M. QUARTER SECTIONS
N. OWNERSHIP <input checked="" type="checkbox"/> PRIVATE <input type="checkbox"/> LOCAL <input type="checkbox"/> STATE <input type="checkbox"/> FEDERAL <input type="checkbox"/> MIXED					
O. AGENCY(S) 1.			2.		
P. UTM ZONE	EASTING	NORTHING	USGS QUADRANGLE	Q. AREA(S) OF SIGNIFICANCE/CONTEXT(S)	
1.	/ / / / /	/ / / / /		1. 260- Religion	
2.	/ / / / /	/ / / / /		2. 280- Social History	
3.	/ / / / /	/ / / / /		3. 030- Architecture	
4.	/ / / / /	/ / / / /		4.	
R. SIGNIFICANT PERSON(S) 1. 2. 3.			T. SIGNIFICANCE One story white stucco church. Three pointed arch stained glass windows along the front. The middle window is a large half round design containing three interior arched panels of glass. Asymmetrical tower with pyramidal roof and finial. Tower contains the building's main entrance. Awning supported with brackets covers the double doors. Rounded arch windows run along both sides of the building. Overhanging eaves with dentil molding. Cinderblock addition running north and south along the rear of the building. On the south side of the tower is a plaque stating construction and remodeling dates.		
S. SIGNIFICANT EVENT DATE(S) 1. 2.			<input type="checkbox"/> See Continuation Sheet		

426 S. Frederick

2. A. ARCHITECT/BUILDER/DESIGNER/ENGINEER			
1.	2.	3.	
2.b. ARCHITECTURAL STYLE 54- Late Gothic Revival		2.C. VERNACULAR TYPE 79- Other vernacular church	
2.D. CONSTRUCTION DATE (CIRCA) 1874	2.E. ALTERATION DATE		
	1. 1930	2.	3. 4. 5.
2.F. RECONSTRUCTION DATE (CIRCA)	2.G. DATE MOVED	2.H. DESTRUCTION DATE	2.I. OWNER'S NAME & ADDRESS (IF DIFFERENT)
2.J. HISTORIC FUNCTION			
1. 06 RELIGION	2.	3.	4. 5.
2.K. HISTORIC SUBFUNCTION			
1. 06A- Religious facility	2.	3.	4. 5.
2.L. NO. OF ANCILLARY STRUCTURES 0	2.M. RESOURCE TYPE <input checked="" type="checkbox"/> BUILDING <input type="checkbox"/> SITE <input type="checkbox"/> STRUCTURE <input type="checkbox"/> OBJECT		2.N. STORIES 1. 1 2. 3.
2.O. STRUCTURAL SYSTEMS 1. UD Undetermined	2.P. EXTERIOR WALL MATERIALS 1. 61- Stucco	2.Q. OTHER MATERIALS 1. 65- Concrete 3.	
2.	2.	2. 4.	
2.R. ROOF SHAPES 1. GB Gable	2.S. ROOF MATERIALS 1. 63- Asphalt	2.T. ROOF FEATURES 1. TW Tower/Turret 4.	
2.	2.	2.U. FOUNDATION MATERIALS 1. 01- None Listed	
3.	3.	2.	
2.V. PORCHES 1. AW Awning 2. 3.			2.W. PLAN TS T-shape
2.X. FURTHER DESCRIPTION		2.Y. DESCRIPTION OF ENVIRONMENT AND OUTBUILDINGS	
2.Z. SOURCES OF INFORMATION	PREPARED BY Sarah Kate Parker and Lacey Illers	ORGANIZATION Southeast Missouri State University	DATE April 27, 2004



MISSOURI HISTORIC PROPERTY INVENTORY FORM

REFERENCE NUMBER		A. HISTORIC NAME					
B. COUNTY 031 Cape Girardeau		C. OTHER NAME (S)					
D. ADDRESS 504 Frederick			E. CITY Cape Girardeau		F. VICINITY <input type="checkbox"/>	G. RESTRICTED	H. ACREAGE
I. SECTION	J. TOWNSHIP	K. RANGE	L. SPANISH LAND GRANT		M. QUARTER SECTIONS		N. OWNERSHIP <input checked="" type="checkbox"/> PRIVATE <input type="checkbox"/> LOCAL <input type="checkbox"/> STATE <input type="checkbox"/> FEDERAL <input type="checkbox"/> MIXED
O. AGENCY(S) 1.				2.			
P. UTM ZONE	EASTING		NORTHING		USGS QUADRANGLE	Q. AREA(S) OF SIGNIFICANCE/CONTEXT(S)	
1.	/ / / / /		/ / / / /			1.	
2.	/ / / / /		/ / / / /			2.	
3.	/ / / / /		/ / / / /			3.	
4.	/ / / / /		/ / / / /			4.	
R. SIGNIFICANT PERSON(S) 1. 2. 3.				T. SIGNIFICANCE Upright and Wing building features roof dormers, gable returns, decorative supports on half width portch. Building also shows a clear intersecting roof gable shape			
S. SIGNIFICANT EVENT DATE(S) 1. 2.				<input type="checkbox"/> See Continuation Sheet			

504 Frederick

2. A. ARCHITECT/BUILDER/DESIGNER/ENGINEER			
1.	2.	3.	
2.b. ARCHITECTURAL STYLE		2.C. VERNACULAR TYPE 17 - Upright and Wing	
2.D. CONSTRUCTION DATE (CIRCA) 1920	2.E. ALTERATION DATE		
1.	2.	3.	4. 5.
2.F. RECONSTRUCTION DATE (CIRCA)	2.G. DATE MOVED	2.H. DESTRUCTION DATE	2.I. OWNER'S NAME & ADDRESS (IF DIFFERENT)
2.J. HISTORIC FUNCTION			
1. 01 DOMESTIC	2.	3.	4. 5.
2.K. HISTORIC SUBFUNCTION			
1.	2.	3.	4. 5.
2.L. NO. OF ANCILLARY STRUCTURES 1	2.M. RESOURCE TYPE <input checked="" type="checkbox"/> BUILDING <input type="checkbox"/> SITE <input type="checkbox"/> STRUCTURE <input type="checkbox"/> OBJECT		2.N. STORIES 1. 1 1/2 2. 3.
2.O. STRUCTURAL SYSTEMS 1. BF Balloon Frame 2.	2.P. EXTERIOR WALL MATERIALS 1. 92 - Vinyl 2.		2.Q. OTHER MATERIALS 1. 3. 2. 4.
2.R. ROOF SHAPES 1. IG Intersecting gable 2.	2.S. ROOF MATERIALS 1. 63 - Asphalt Shingles 2.		2.T. ROOF FEATURES 1. DR Dormer 4.
3.	3.	3.	2.U. FOUNDATION MATERIALS 1. 65 - Concrete 2.
2.V. PORCHES 1. OH One-Half 2. 3.			2.W. PLAN LS L-shape
2.X. FURTHER DESCRIPTION		2.Y. DESCRIPTION OF ENVIRONMENT AND OUTBUILDINGS	
2.Z. SOURCES OF INFORMATION	PREPARED BY Sarah Kliethermes and Eric McNeal	ORGANIZATION Southeast Missouri State University	DATE May 3, 2004



MISSOURI HISTORIC PROPERTY INVENTORY FORM

REFERENCE NUMBER		A. HISTORIC NAME					
B. COUNTY 031 Cape Girardeau		C. OTHER NAME(S)					
D. ADDRESS 510 Frederick				E. CITY Cape Girardeau	F. VICINITY <input type="checkbox"/>	G. RESTRICTED	H. ACREAGE
I. SECTION	J. TOWNSHIP	K. RANGE	L. SPANISH LAND GRANT	M. QUARTER SECTIONS		N. OWNERSHIP <input checked="" type="checkbox"/> PRIVATE <input type="checkbox"/> LOCAL <input type="checkbox"/> STATE <input type="checkbox"/> FEDERAL <input type="checkbox"/> MIXED	
O. AGENCY(S) 1.				2.			
P. UTM ZONE	EASTING	NORTHING		USGS QUADRANGLE	Q. AREA(S) OF SIGNIFICANCE/CONTEXT(S)		
1.	/ / / / /	/ / / / /			1.		
2.	/ / / / /	/ / / / /			2.		
3.	/ / / / /	/ / / / /			3.		
4.	/ / / / /	/ / / / /			4.		
R. SIGNIFICANT PERSON(S) 1. 2. 3.				T. SIGNIFICANCE Upright and wing with central pyramidal roof and front facing gable. Gable returns at front. Window in center of gable front. Narrow eaves with decorative trim. Concrete steps to porch, with lattice trim under porch. Wraparound porch with gingerbread at columns and eaves. Brick arches atop windows.			
S. SIGNIFICANT EVENT DATE(S) 1. 2.							
				<input type="checkbox"/> See Continuation Sheet			

510 Frederick

2. A. ARCHITECT/BUILDER/DESIGNER/ENGINEER				
1.	2.	3.		
2.b. ARCHITECTURAL STYLE		2.C. VERNACULAR TYPE 17 Upright and Wing		
2.D. CONSTRUCTION DATE (CIRCA) 1920	2.E. ALTERATION DATE			
	1.	2.	3.	4. 5.
2.F. RECONSTRUCTION DATE (CIRCA)	2.G. DATE MOVED	2.H. DESTRUCTION DATE	2.I. OWNER'S NAME & ADDRESS (IF DIFFERENT)	
2.J. HISTORIC FUNCTION				
1. 01 DOMESTIC	2.	3.	4.	5.
2.K. HISTORIC SUBFUNCTION				
1.	2.	3.	4.	5.
2.L. NO. OF ANCILLARY STRUCTURES 1	2.M. RESOURCE TYPE <input checked="" type="checkbox"/> BUILDING <input type="checkbox"/> SITE <input type="checkbox"/> STRUCTURE <input type="checkbox"/> OBJECT		2.N. STORIES 1. 1.5 2. 3.	
2.O. STRUCTURAL SYSTEMS 1. LB Load bearing brick 2.	2.P. EXTERIOR WALL MATERIALS 1. 30 Brick 2.		2.Q. OTHER MATERIALS 1. 3. 2. 4.	
2.R. ROOF SHAPES 1. IG Intersecting gable 2. HP Hipped 3.	2.S. ROOF MATERIALS 1. 50 Metal 2. 3.		2.T. ROOF FEATURES 1. DR Dormer 4. 2. 3.	
2.V. PORCHES 1. 2. 3.			2.U. FOUNDATION MATERIALS 1. 65 Concrete 2.	
2.W. PLAN LS L-shape				
2.X. FURTHER DESCRIPTION		2.Y. DESCRIPTION OF ENVIRONMENT AND OUTBUILDINGS		
2.Z. SOURCES OF INFORMATION	PREPARED BY Sarah Kliethermes, EricMcNeal	ORGANIZATION Southeast Missouri State University	DATE May 3, 2004	



CG-145-008-014

MISSOURI HISTORIC PROPERTY INVENTORY FORM

REFERENCE NUMBER		A. HISTORIC NAME						
B. COUNTY 031 Cape Girardeau		C. OTHER NAME (S)						
D. ADDRESS 514 Frederick				E. CITY Cape Girardeau		F. VICINITY <input type="checkbox"/>	G. RESTRICTED	H. ACREAGE
I. SECTION		J. TOWNSHIP	K. RANGE	L. SPANISH LAND GRANT		M. QUARTER SECTIONS		N. OWNERSHIP <input checked="" type="checkbox"/> PRIVATE <input type="checkbox"/> LOCAL <input type="checkbox"/> STATE <input type="checkbox"/> FEDERAL <input type="checkbox"/> MIXED
O. AGENCY(S) 1.					2.			
P. UTM ZONE	EASTING		NORTHING		USGS QUADRANGLE		Q. AREA(S) OF SIGNIFICANCE/CONTEXT(S)	
1.	/ / / / /		/ / / / /				1.	
2.	/ / / / /		/ / / / /				2.	
3.	/ / / / /		/ / / / /				3.	
4.	/ / / / /		/ / / / /				4.	
R. SIGNIFICANT PERSON(S) 1. 2. 3.					T. SIGNIFICANCE Bungalow features include oversized porch supports and full width porch. The structure features clapboard siding throughout and decorative laticework at the porch. Concrete steps are treated to appear stuccoed. Asphalt roof is moderately pitched over majority of structure, with pitch reduced over porch and rear addition. Façade is symmetrical and features a central door with windows at either side. Attic area is ventilated by small window at each gable.			
S. SIGNIFICANT EVENT DATE(S) 1. 2.					<input type="checkbox"/> See Continuation Sheet			

514 Frederick

2. A. ARCHITECT/BUILDER/DESIGNER/ENGINEER				
1.	2.	3.		
2.b. ARCHITECTURAL STYLE 65 Bungalow		2.C. VERNACULAR TYPE 22 Bungalowoid		
2.D. CONSTRUCTION DATE (CIRCA) 1920	2.E. ALTERATION DATE 1. 1950 2. 3. 4. 5.			
2.F. RECONSTRUCTION DATE (CIRCA)	2.G. DATE MOVED	2.H. DESTRUCTION DATE	2.I. OWNER'S NAME & ADDRESS (IF DIFFERENT)	
2.J. HISTORIC FUNCTION 1. 01 DOMESTIC 2. 3. 4. 5.				
2.K. HISTORIC SUBFUNCTION 1. 2. 3. 4. 5.				
2.L. NO. OF ANCILLARY STRUCTURES	2.M. RESOURCE TYPE <input checked="" type="checkbox"/> BUILDING <input type="checkbox"/> SITE <input type="checkbox"/> STRUCTURE <input type="checkbox"/> OBJECT		2.N. STORIES 1. 1 2. 3.	
2.O. STRUCTURAL SYSTEMS 1. BF Balloon Frame 2.	2.P. EXTERIOR WALL MATERIALS 1. 21 Clapboard 2.		2.Q. OTHER MATERIALS 1. 3. 2. 4.	
2.R. ROOF SHAPES 1. SB Saltbox 2. 3.	2.S. ROOF MATERIALS 1. 63 Asphalt Shingles 2. 3.		2.T. ROOF FEATURES 1. 4. 2. 2.U. FOUNDATION MATERIALS 1. 65 Concrete 2.	
2.V. PORCHES 1. FU Full 2. 3.			2.W. PLAN RC Rectangle	
2.X. FURTHER DESCRIPTION		2.Y. DESCRIPTION OF ENVIRONMENT AND OUTBUILDINGS		
2.Z. SOURCES OF INFORMATION	PREPARED BY Sarah Kliethermes, EricMcNeal	ORGANIZATION Southeast Missouri State University	DATE May 3, 2004	



CG-AS-065-015

MISSOURI HISTORIC PROPERTY INVENTORY FORM

REFERENCE NUMBER		A. HISTORIC NAME						
B. COUNTY 031 Cape Girardeau		C. OTHER NAME (S)						
D. ADDRESS 530 Frederick				E. CITY Cape Girardeau		F. VICINITY <input type="checkbox"/>	G. RESTRICTED	H. ACREAGE
I. SECTION		J. TOWNSHIP	K. RANGE	L. SPANISH LAND GRANT		M. QUARTER SECTIONS		N. OWNERSHIP <input checked="" type="checkbox"/> PRIVATE <input type="checkbox"/> LOCAL <input type="checkbox"/> STATE <input type="checkbox"/> FEDERAL <input type="checkbox"/> MIXED
O. AGENCY(S) 1.						2.		
P. UTM ZONE	EASTING		NORTHING		USGS QUADRANGLE		Q. AREA(S) OF SIGNIFICANCE/CONTEXT(S)	
1.	/ / / / /		/ / / / /				1.	
2.	/ / / / /		/ / / / /				2.	
3.	/ / / / /		/ / / / /				3.	
4.	/ / / / /		/ / / / /				4.	
R. SIGNIFICANT PERSON(S) 1. 2. 3.					T. SIGNIFICANCE Low pitched roof with wide eaves and full width porch. Asymmetrical design on front façade with car port on non-photo facing side.			
S. SIGNIFICANT EVENT DATE(S) 1. 2.								
					<input type="checkbox"/> See Continuation Sheet			

530 Frederick

2. A. ARCHITECT/BUILDER/DESIGNER/ENGINEER			
1.	2.	3.	
2.b. ARCHITECTURAL STYLE		2.C. VERNACULAR TYPE	
		49 - Unassigned	
2.D. CONSTRUCTION DATE (CIRCA)	2.E. ALTERATION DATE		
1950	1.	2.	3. 4. 5.
2.F. RECONSTRUCTION DATE (CIRCA)	2.G. DATE MOVED	2.H. DESTRUCTION DATE	2.I. OWNER'S NAME & ADDRESS (IF DIFFERENT)
2.J. HISTORIC FUNCTION			
1. 01 DOMESTIC	2.	3.	4. 5.
2.K. HISTORIC SUBFUNCTION			
1.	2.	3.	4. 5.
2.L. NO. OF ANCILLARY STRUCTURES	2.M. RESOURCE TYPE		2.N. STORIES
	<input checked="" type="checkbox"/> BUILDING <input type="checkbox"/> SITE <input type="checkbox"/> STRUCTURE <input type="checkbox"/> OBJECT		1. 1 2. 3.
2.O. STRUCTURAL SYSTEMS	2.P. EXTERIOR WALL MATERIALS	2.Q. OTHER MATERIALS	
1. BF Balloon Frame	1. 30 - Brick	1. 3.	
2.	2.	2. 4.	
2.R. ROOF SHAPES	2.S. ROOF MATERIALS	2.T. ROOF FEATURES	
1. CM Complex	1. 63 Asphalt Shingles	1. 4.	
2.	2.	2. 2.	
3.	3.	3. 2.	
2.V. PORCHES			2.W. PLAN
1. FU Full	2.	3.	RC Rectangle
2.X. FURTHER DESCRIPTION		2.Y. DESCRIPTION OF ENVIRONMENT AND OUTBUILDINGS	
2.Z. SOURCES OF INFORMATION	PREPARED BY	ORGANIZATION	DATE
	Sarah Kliethermes and Eric McNeal	Southeast Missouri State University	May 3, 2004



MISSOURI HISTORIC PROPERTY INVENTORY FORM

REFERENCE NUMBER		A. HISTORIC NAME					
B. COUNTY 031 Cape Girardeau		C. OTHER NAME(S)					
D. ADDRESS 536 Frederick			E. CITY Cape Girardeau		F. VICINITY <input type="checkbox"/>	G. RESTRICTED	H. ACREAGE
I. SECTION	J. TOWNSHIP	K. RANGE	L. SPANISH LAND GRANT		M. QUARTER SECTIONS	N. OWNERSHIP <input checked="" type="checkbox"/> PRIVATE <input type="checkbox"/> LOCAL <input type="checkbox"/> STATE <input type="checkbox"/> FEDERAL <input type="checkbox"/> MIXED	
O. AGENCY(S) 1.				2.			
P. UTM ZONE	EASTING		NORTHING		USGS QUADRANGLE	Q. AREA(S) OF SIGNIFICANCE/CONTEXT(S)	
1.	/ / / / /		/ / / / /			1.	
2.	/ / / / /		/ / / / /			2.	
3.	/ / / / /		/ / / / /			3.	
4.	/ / / / /		/ / / / /			4.	
R. SIGNIFICANT PERSON(S) 1. 2. 3.				T. SIGNIFICANCE One story upright and wing features moderately pitched roof. Intersecting gables are treated at gable ends with gable returns. Porch roof is pitched downward from corner. Two additions exist at rear. Shed roofs over additions vary in pitch, with the second addition being more steeply pitched than the first. Decorative brackets on porch with turned porch support. Decorative trim at eaves and around porch at cornice line.			
S. SIGNIFICANT EVENT DATE(S) 1. 2.				<input type="checkbox"/> See Continuation Sheet			

5300 Fredrick

2. A. ARCHITECT/BUILDER/DESIGNER/ENGINEER			
1.	2.	3.	
2.b. ARCHITECTURAL STYLE		2.C. VERNACULAR TYPE 17 Upright and Wing	
2.D. CONSTRUCTION DATE (CIRCA) 1920	2.E. ALTERATION DATE 1. 1950 2. 1960 3. 4. 5.		
2.F. RECONSTRUCTION DATE (CIRCA)	2.G. DATE MOVED	2.H. DESTRUCTION DATE	2.I. OWNER'S NAME & ADDRESS (IF DIFFERENT)
2.J. HISTORIC FUNCTION 1. 01 DOMESTIC 2. 3. 4. 5.			
2.K. HISTORIC SUBFUNCTION 1. 2. 3. 4. 5.			
2.L. NO. OF ANCILLARY STRUCTURES	2.M. RESOURCE TYPE <input checked="" type="checkbox"/> BUILDING <input type="checkbox"/> SITE <input type="checkbox"/> STRUCTURE <input type="checkbox"/> OBJECT		2.N. STORIES 1. 1 2. 3.
2.O. STRUCTURAL SYSTEMS 1. BF Balloon Frame 2.	2.P. EXTERIOR WALL MATERIALS 1. 21 Clapboard 2.	2.Q. OTHER MATERIALS 1. 3. 2. 4.	
2.R. ROOF SHAPES 1. IG Intersecting gable 2.	2.S. ROOF MATERIALS 1. 63 Asphalt Shingles 2.	2.T. ROOF FEATURES 1. 4. 2.	
3.	3.	3.	2.U. FOUNDATION MATERIALS 1. 65 Concrete 2.
2.V. PORCHES 1. R1 Recessed - 1 story 2. 3.			2.W. PLAN LS L-shape
2.X. FURTHER DESCRIPTION		2.Y. DESCRIPTION OF ENVIRONMENT AND OUTBUILDINGS	
2.Z. SOURCES OF INFORMATION	PREPARED BY Sarah Kliethermes, EricMcNeal	ORGANIZATION Southeast Missouri State University	DATE May 3, 2004



CG 19-008-017

MISSOURI HISTORIC PROPERTY INVENTORY FORM

REFERENCE NUMBER		A. HISTORIC NAME						
B. COUNTY 031 Cape Girardeau		C. OTHER NAME (S)						
D. ADDRESS 540 Frederick				E. CITY Cape Girardeau		F. VICINITY <input type="checkbox"/>	G. RESTRICTED	H. ACREAGE
I. SECTION		J. TOWNSHIP	K. RANGE	L. SPANISH LAND GRANT		M. QUARTER SECTIONS		N. OWNERSHIP <input checked="" type="checkbox"/> PRIVATE <input type="checkbox"/> LOCAL <input type="checkbox"/> STATE <input type="checkbox"/> FEDERAL <input type="checkbox"/> MIXED
O. AGENCY(S) 1.				2.				
P. UTM ZONE	EASTING		NORTHING		USGS QUADRANGLE		Q. AREA(S) OF SIGNIFICANCE/CONTEXT(S)	
1.	/ / / / /		/ / / / /				1.	
2.	/ / / / /		/ / / / /				2.	
3.	/ / / / /		/ / / / /				3.	
4.	/ / / / /		/ / / / /				4.	
R. SIGNIFICANT PERSON(S) 1. 2. 3.				T. SIGNIFICANCE Low pitched Gable roof is seen with front stoop. Vinyl siding and windows are used with an asymmetrical front façade featuring decorative brickwork				
S. SIGNIFICANT EVENT DATE(S) 1. 2.				<input type="checkbox"/> See Continuation Sheet				

540 Frederick

2. A. ARCHITECT/BUILDER/DESIGNER/ENGINEER					
1.		2.		3.	
2.b. ARCHITECTURAL STYLE			2.C. VERNACULAR TYPE		
			49 - Residential Single Family		
2.D. CONSTRUCTION DATE (CIRCA)		2.E. ALTERATION DATE			
1990		1.	2.	3.	
4.	5.				
2.F. RECONSTRUCTION DATE (CIRCA)		2.G. DATE MOVED	2.H. DESTRUCTION DATE	2.I. OWNER'S NAME & ADDRESS (IF DIFFERENT)	
2.J. HISTORIC FUNCTION					
1. 01 DOMESTIC	2.	3.	4.	5.	
2.K. HISTORIC SUBFUNCTION					
1.	2.	3.	4.	5.	
2.L. NO. OF ANCILLARY STRUCTURES		2.M. RESOURCE TYPE		2.N. STORIES	
1		<input checked="" type="checkbox"/> BUILDING <input type="checkbox"/> SITE <input type="checkbox"/> STRUCTURE <input type="checkbox"/> OBJECT		1. 1	
2.	3.	4.	5.		
2.O. STRUCTURAL SYSTEMS		2.P. EXTERIOR WALL MATERIALS	2.Q. OTHER MATERIALS		
1. BF Balloon Frame		1. 92 - Vinyl	1.	3.	
2.	2.	2.	4.		
2.R. ROOF SHAPES		2.S. ROOF MATERIALS	2.T. ROOF FEATURES		
1. GB Gable		1. 63 - Asphalt	1.	4.	
2.	2.	2.	2.U. FOUNDATION MATERIALS		
3.	3.	3.	1. 65 - Concrete		
			2.		
2.V. PORCHES			2.W. PLAN		
1. ST Stoop	2.	3.	RC Rectangle		
2.X. FURTHER DESCRIPTION			2.Y. DESCRIPTION OF ENVIRONMENT AND OUTBUILDINGS		
2.Z. SOURCES OF INFORMATION		PREPARED BY	ORGANIZATION	DATE	
		Sarah Kliethermes and Eric McNeal	Southeast Missouri State University	May 3, 2004	



CG - Addition - 018

MISSOURI HISTORIC PROPERTY INVENTORY FORM

REFERENCE NUMBER		A. HISTORIC NAME						
B. COUNTY 031 Cape Girardeau		C. OTHER NAME (S)						
D. ADDRESS 544 Frederick				E. CITY Cape Girardeau		F. VICINITY <input type="checkbox"/>	G. RESTRICTED	H. ACREAGE
I. SECTION		J. TOWNSHIP	K. RANGE	L. SPANISH LAND GRANT		M. QUARTER SECTIONS		N. OWNERSHIP <input checked="" type="checkbox"/> PRIVATE <input type="checkbox"/> LOCAL <input type="checkbox"/> STATE <input type="checkbox"/> FEDERAL <input type="checkbox"/> MIXED
O. AGENCY(S) 1.						2.		
P. UTM ZONE	EASTING		NORTHING		USGS QUADRANGLE		Q. AREA(S) OF SIGNIFICANCE/CONTEXT(S)	
1.	/ / / / /		/ / / / /				1.	
2.	/ / / / /		/ / / / /				2.	
3.	/ / / / /		/ / / / /				3.	
4.	/ / / / /		/ / / / /				4.	
R. SIGNIFICANT PERSON(S) 1. 2. 3.				T. SIGNIFICANCE Building shows decorative brick work, narrow eaves, and a double entrance which is concealed by the half front porch addition. Additions to the house show decorative brickwork on chimney keeping in complement with original building. Building also has a saltbox roof and four chimnies with decorative brick work.				
S. SIGNIFICANT EVENT DATE(S) 1. 2.								
				<input type="checkbox"/> See Continuation Sheet				

544 Frederick

2. A. ARCHITECT/BUILDER/DESIGNER/ENGINEER				
1.	2.		3.	
2.b. ARCHITECTURAL STYLE			2.C. VERNACULAR TYPE	
			10 - Unassigned	
2.D. CONSTRUCTION DATE (CIRCA)	2.E. ALTERATION DATE			
1910	1. 1950	2.	3.	4. 5.
2.F. RECONSTRUCTION DATE (CIRCA)	2.G. DATE MOVED	2.H. DESTRUCTION DATE	2.I. OWNER'S NAME & ADDRESS (IF DIFFERENT)	
2.J. HISTORIC FUNCTION				
1. 01 DOMESTIC	2.		3.	4. 5.
2.K. HISTORIC SUBFUNCTION				
1.	2.	3.	4.	5.
2.L. NO. OF ANCILLARY STRUCTURES	2.M. RESOURCE TYPE		2.N. STORIES	
1	<input checked="" type="checkbox"/> BUILDING <input type="checkbox"/> SITE <input type="checkbox"/> STRUCTURE <input type="checkbox"/> OBJECT		1. 1 1/2 2. 3.	
2.O. STRUCTURAL SYSTEMS	2.P. EXTERIOR WALL MATERIALS	2.Q. OTHER MATERIALS		
1. LB Load bearing brick	1. 30 - Brick	1. 3.		
2.	2.	2. 4.		
2.R. ROOF SHAPES	2.S. ROOF MATERIALS	2.T. ROOF FEATURES		
1. SB Saltbox	1. 63 - Asphalt Shingles	1. 4.		
2.	2.	2.	2.U. FOUNDATION MATERIALS	
3.	3.	3.	1. 65 - Concrete	
2.V. PORCHES			2.W. PLAN	
1. OH One-Half	2.	3.	RC Rectangle	
2.X. FURTHER DESCRIPTION		2.Y. DESCRIPTION OF ENVIRONMENT AND OUTBUILDINGS		
2.Z. SOURCES OF INFORMATION	PREPARED BY	ORGANIZATION	DATE	
	Sarah Kliethermes and Eric McNeal	Southeast Missouri State University	May 3, 2004	



CG-AS-008-019

MISSOURI HISTORIC PROPERTY INVENTORY FORM

REFERENCE NUMBER		A. HISTORIC NAME					
B. COUNTY 031 Cape Girardeau		C. OTHER NAME(S)					
D. ADDRESS 548 Frederick				E. CITY Cape Girardeau	F. VICINITY <input type="checkbox"/>	G. RESTRICTED	H. ACREAGE
I. SECTION	J. TOWNSHIP	K. RANGE	L. SPANISH LAND GRANT	M. QUARTER SECTIONS		N. OWNERSHIP <input checked="" type="checkbox"/> PRIVATE <input type="checkbox"/> LOCAL <input type="checkbox"/> STATE <input type="checkbox"/> FEDERAL <input type="checkbox"/> MIXED	
O. AGENCY(S) 1.				2.			
P. UTM ZONE	EASTING	NORTHING	USGS QUADRANGLE		Q. AREA(S) OF SIGNIFICANCE/CONTEXT(S)		
1.	/ / / / /	/ / / / /			1.		
2.	/ / / / /	/ / / / /			2.		
3.	/ / / / /	/ / / / /			3.		
4.	/ / / / /	/ / / / /			4.		
R. SIGNIFICANT PERSON(S) 1. 2. 3.				T. SIGNIFICANCE Upright and wing with wrap-around porch. Complex roof consists of front facing gable intersected by a hipped roof with hipped dormer. Rear addition features shed roof. Wooden porch utilizes turned columns. Wooden clapboard siding with decorative facas around openings. Dual entry at intersection of wings. Moderately pitched roof features bracket at roof peak of front gable.			
S. SIGNIFICANT EVENT DATE(S) 1. 2.							
				<input type="checkbox"/> See Continuation Sheet			

548 Frederick

2. A. ARCHITECT/BUILDER/DESIGNER/ENGINEER			
1.	2.	3.	
2.b. ARCHITECTURAL STYLE 45 Queen Anne		2.C. VERNACULAR TYPE	
2.D. CONSTRUCTION DATE (CIRCA) 1910	2.E. ALTERATION DATE		
1. 1950	2.	3.	4. 5.
2.F. RECONSTRUCTION DATE (CIRCA)	2.G. DATE MOVED	2.H. DESTRUCTION DATE	2.I. OWNER'S NAME & ADDRESS (IF DIFFERENT)
2.J. HISTORIC FUNCTION			
1. 01 DOMESTIC	2.	3.	4. 5.
2.K. HISTORIC SUBFUNCTION			
1.	2.	3.	4. 5.
2.L. NO. OF ANCILLARY STRUCTURES 1	2.M. RESOURCE TYPE <input checked="" type="checkbox"/> BUILDING <input type="checkbox"/> SITE <input type="checkbox"/> STRUCTURE <input type="checkbox"/> OBJECT		2.N. STORIES 1. 1.5 2. 3.
2.O. STRUCTURAL SYSTEMS 1. BF Balloon Frame 2.	2.P. EXTERIOR WALL MATERIALS 1. 21 Clapboard 2.	2.Q. OTHER MATERIALS 1. 3. 2. 4.	
2.R. ROOF SHAPES 1. CM Complex 2. 3.	2.S. ROOF MATERIALS 1. 63 Asphalt 2. 3.	2.T. ROOF FEATURES 1. DR Dormer 4. 2. 3.	
		2.U. FOUNDATION MATERIALS 1. 65 Concrete 2.	
2.V. PORCHES 1. WA Wrap-Around 2. 3.			2.W. PLAN LS L-shape
2.X. FURTHER DESCRIPTION		2.Y. DESCRIPTION OF ENVIRONMENT AND OUTBUILDINGS	
2.Z. SOURCES OF INFORMATION	PREPARED BY Sarah Kliethermes, EricMcNeal	ORGANIZATION Southeast Missouri State University	DATE May 3, 2004



CG-AS-008-020

MISSOURI HISTORIC PROPERTY INVENTORY FORM

REFERENCE NUMBER		A. HISTORIC NAME						
B. COUNTY 031 Cape Girardeau		C. OTHER NAME (S)						
D. ADDRESS 530R behind Frederick				E. CITY Cape Girardeau		F. VICINITY <input type="checkbox"/>	G. RESTRICTED	H. ACREAGE
I. SECTION		J. TOWNSHIP	K. RANGE	L. SPANISH LAND GRANT		M. QUARTER SECTIONS		N. OWNERSHIP <input checked="" type="checkbox"/> PRIVATE <input type="checkbox"/> LOCAL <input type="checkbox"/> STATE <input type="checkbox"/> FEDERAL <input type="checkbox"/> MIXED
O. AGENCY(S) 1.						2.		
P. UTM ZONE	EASTING		NORTHING		USGS QUADRANGLE		Q. AREA(S) OF SIGNIFICANCE/CONTEXT(S)	
1.	/ / / / /		/ / / / /				1.	
2.	/ / / / /		/ / / / /				2.	
3.	/ / / / /		/ / / / /				3.	
4.	/ / / / /		/ / / / /				4.	
R. SIGNIFICANT PERSON(S) 1. 2. 3.					T. SIGNIFICANCE Cinder block foundation with vinyl windows and siding are utilized. There is a stoop for a porch and a low pitched gable roof. Side face of the house has a symmetrical design while the front face has an asymmetrical design.			
S. SIGNIFICANT EVENT DATE(S) 1. 2.								
					<input type="checkbox"/> See Continuation Sheet			

530R behind Proctor

2. A. ARCHITECT/BUILDER/DESIGNER/ENGINEER				
1.	2.		3.	
2.b. ARCHITECTURAL STYLE			2.C. VERNACULAR TYPE	
			49 - Residential Single Family	
2.D. CONSTRUCTION DATE (CIRCA)	2.E. ALTERATION DATE			
1990	1.	2.	3.	4.
2.F. RECONSTRUCTION DATE (CIRCA)	2.G. DATE MOVED	2.H. DESTRUCTION DATE	2.I. OWNER'S NAME & ADDRESS (IF DIFFERENT)	
2.J. HISTORIC FUNCTION				
1. 01 DOMESTIC	2.	3.	4.	5.
2.K. HISTORIC SUBFUNCTION				
1.	2.	3.	4.	5.
2.L. NO. OF ANCILLARY STRUCTURES	2.M. RESOURCE TYPE		2.N. STORIES	
	<input checked="" type="checkbox"/> BUILDING <input type="checkbox"/> SITE <input type="checkbox"/> STRUCTURE <input type="checkbox"/> OBJECT		1. 1	2. 3.
2.O. STRUCTURAL SYSTEMS	2.P. EXTERIOR WALL MATERIALS		2.Q. OTHER MATERIALS	
1. BF Balloon Frame	1. 92 - Vinyl		1.	3.
2.	2.		2.	4.
2.R. ROOF SHAPES	2.S. ROOF MATERIALS		2.T. ROOF FEATURES	
1. GB Gable	1. 63 - Asphalt Shingles		1.	4.
2.	2.		2.	2.U. FOUNDATION MATERIALS
3.	3.		3.	1. 65 - Concrete
2.V. PORCHES	2.W. PLAN			
1. ST Stoop	2.	3.	RC Rectangle	
2.X. FURTHER DESCRIPTION		2.Y. DESCRIPTION OF ENVIRONMENT AND OUTBUILDINGS		
2.Z. SOURCES OF INFORMATION	PREPARED BY		ORGANIZATION	DATE
	Sarah Kliethermes and Eric McNeal		Southeast Missouri State University	May 3, 2004



CG-175-208-021

MISSOURI HISTORIC PROPERTY INVENTORY FORM

REFERENCE NUMBER		A. HISTORIC NAME						
B. COUNTY 031 Cape Girardeau		C. OTHER NAME (S)						
D. ADDRESS 540 Ally Behind Frederick				E. CITY Cape Girardeau		F. VICINITY <input type="checkbox"/>	G. RESTRICTED	H. ACREAGE
I. SECTION		J. TOWNSHIP	K. RANGE	L. SPANISH LAND GRANT		M. QUARTER SECTIONS		N. OWNERSHIP <input checked="" type="checkbox"/> PRIVATE <input type="checkbox"/> LOCAL <input type="checkbox"/> STATE <input type="checkbox"/> FEDERAL <input type="checkbox"/> MIXED
O. AGENCY(S) 1.						2.		
P. UTM ZONE	EASTING		NORTHING		USGS QUADRANGLE		Q. AREA(S) OF SIGNIFICANCE/CONTEXT(S)	
1.	/ / / / /		/ / / / /				1.	
2.	/ / / / /		/ / / / /				2.	
3.	/ / / / /		/ / / / /				3.	
4.	/ / / / /		/ / / / /				4.	
R. SIGNIFICANT PERSON(S) 1. 2. 3.					T. SIGNIFICANCE Building has asymmetrical front façade featuring a front stoop. There is vinyl siding with metal foundation trim. The roof is a low pitched gable form.			
S. SIGNIFICANT EVENT DATE(S) 1. 2.								
					<input type="checkbox"/> See Continuation Sheet			

540 Alley behind Fredrick

2. A. ARCHITECT/BUILDER/DESIGNER/ENGINEER			
1.	2.		3.
2.b. ARCHITECTURAL STYLE		2.C. VERNACULAR TYPE	
		49 - Residential Single Family	
2.D. CONSTRUCTION DATE (CIRCA)	2.E. ALTERATION DATE		
1920	1. 1990	2.	3.
		4.	5.
2.F. RECONSTRUCTION DATE (CIRCA)	2.G. DATE MOVED	2.H. DESTRUCTION DATE	2.I. OWNER'S NAME & ADDRESS (IF DIFFERENT)
2.J. HISTORIC FUNCTION			
1. 01 DOMESTIC	2.	3.	4.
			5.
2.K. HISTORIC SUBFUNCTION			
1.	2.	3.	4.
			5.
2.L. NO. OF ANCILLARY STRUCTURES	2.M. RESOURCE TYPE		2.N. STORIES
	<input checked="" type="checkbox"/> BUILDING <input type="checkbox"/> SITE <input type="checkbox"/> STRUCTURE <input type="checkbox"/> OBJECT		1. 1
			2.
			3.
2.O. STRUCTURAL SYSTEMS	2.P. EXTERIOR WALL MATERIALS	2.Q. OTHER MATERIALS	
1. BF Balloon Frame	1. 92 - Vinyl	1.	3.
2.	2.	2.	4.
2.R. ROOF SHAPES	2.S. ROOF MATERIALS	2.T. ROOF FEATURES	
1. GB Gable	1. 63 - Asphalt Shingles	1.	4.
2.	2.	2.	2.U. FOUNDATION MATERIALS
			1. 65 - Concrete
3.	3.	3.	2.
2.V. PORCHES			2.W. PLAN
1. ST Stoop	2.	3.	RC Rectangle
2.X. FURTHER DESCRIPTION		2.Y. DESCRIPTION OF ENVIRONMENT AND OUTBUILDINGS	
2.Z. SOURCES OF INFORMATION	PREPARED BY	ORGANIZATION	DATE
	Sarah Kliethermes and Eric McNeal	Southeast Missouri State University	May 3, 2004



CG-AS-008-022

MISSOURI HISTORIC PROPERTY INVENTORY FORM

REFERENCE NUMBER		A. HISTORIC NAME						
B. COUNTY 031 Cape Girardeau		C. OTHER NAME(S) Semo Builders Supply						
D. ADDRESS 411 Jefferson (a)				E. CITY Cape Girardeau		F. VICINITY <input type="checkbox"/>	G. RESTRICTED	H. ACREAGE 2.62
I. SECTION 6	J. TOWNSHIP 30	K. RANGE 13	L. SPANISH LAND GRANT		M. QUARTER SECTIONS		N. OWNERSHIP <input checked="" type="checkbox"/> PRIVATE <input type="checkbox"/> LOCAL <input type="checkbox"/> STATE <input type="checkbox"/> FEDERAL <input type="checkbox"/> MIXED	
O. AGENCY(S) 1.					2.			
P. UTM ZONE	EASTING		NORTHING		USGS QUADRANGLE		Q. AREA(S) OF SIGNIFICANCE/CONTEXT(S)	
1.	/ / / / /		/ / / / /				1. 050-Commerce	
2.	/ / / / /		/ / / / /				2. 160-Industry	
3.	/ / / / /		/ / / / /				3.	
4.	/ / / / /		/ / / / /				4.	
R. SIGNIFICANT PERSON(S) 1. 2. 3.					T. SIGNIFICANCE One story warehouse sheds arranged in a U shape with a central open space. Each shed has a completely open front facade with exterior walls on the other three sides. Upward slanting tin roofs. Building on south end of U shape has a receiving dock covered with a wooden awning. This end building is covered in clapboard siding. The whole complex is enclosed in a chain link fence.			
S. SIGNIFICANT EVENT DATE(S) 1. 2.								
					<input type="checkbox"/> See Continuation Sheet			

411 Jefferson (a)

2. A. ARCHITECT/BUILDER/DESIGNER/ENGINEER			
1.	2.	3.	
2.b. ARCHITECTURAL STYLE 80- Other		2.C. VERNACULAR TYPE 69- Other Vernacular Commercial Buildings	
2.D. CONSTRUCTION DATE (CIRCA) 1960	2.E. ALTERATION DATE 1. 1975 2. 1983 3. 1984 4. 1986 5. 1991		
2.F. RECONSTRUCTION DATE (CIRCA)	2.G. DATE MOVED	2.H. DESTRUCTION DATE	2.I. OWNER'S NAME & ADDRESS (IF DIFFERENT) BSE Property Co Inc
2.J. HISTORIC FUNCTION 1. 02 COMMERCE/TRADE 2. 10 INDUSTRY/PROCESSING/EXTR 3. 4. 5.			
2.K. HISTORIC SUBFUNCTION 1. 02e- Specialty Store 2. 10g- Industrial Storage 3. 4. 5.			
2.L. NO. OF ANCILLARY STRUCTURES 4	2.M. RESOURCE TYPE <input checked="" type="checkbox"/> BUILDING <input type="checkbox"/> SITE <input type="checkbox"/> STRUCTURE <input type="checkbox"/> OBJECT		2.N. STORIES 1. 1 2. 3.
2.O. STRUCTURAL SYSTEMS 1. BT Braced timber frame 2. ST Steel	2.P. EXTERIOR WALL MATERIALS 1. 21-Weatherboard 2. 50-Metal	2.Q. OTHER MATERIALS 1. 3. 2. 4.	
2.R. ROOF SHAPES 1. SD Shed 2. 3.	2.S. ROOF MATERIALS 1. 55-Aluminum 2. 3.	2.T. ROOF FEATURES 1. 4. 2. 3.	
2.V. PORCHES 1. AW Awning 2. 3.		2.W. PLAN IR Irregular	
2.X. FURTHER DESCRIPTION		2.Y. DESCRIPTION OF ENVIRONMENT AND OUTBUILDINGS	
2.Z. SOURCES OF INFORMATION	PREPARED BY Sarah Kate Parker and Lacey Illers	ORGANIZATION Southeast Missouri State University	DATE August 9, 2004





The Best
All Across America



CG-AS-008-023

MISSOURI HISTORIC PROPERTY INVENTORY FORM

REFERENCE NUMBER		A. HISTORIC NAME						
B. COUNTY 031 Cape Girardeau		C. OTHER NAME(S) SEMO Builders Supply Inc						
D. ADDRESS 411 Jefferson Street (b)				E. CITY Cape Girardeau		F. VICINITY <input type="checkbox"/>	G. RESTRICTED	H. ACREAGE 2.62
I. SECTION 6	J. TOWNSHIP 30	K. RANGE 13	L. SPANISH LAND GRANT		M. QUARTER SECTIONS		N. OWNERSHIP <input checked="" type="checkbox"/> PRIVATE <input type="checkbox"/> LOCAL <input type="checkbox"/> STATE <input type="checkbox"/> FEDERAL <input type="checkbox"/> MIXED	
O. AGENCY(S) 1.					2.			
P. UTM ZONE	EASTING		NORTHING		USGS QUADRANGLE		Q. AREA(S) OF SIGNIFICANCE/CONTEXT(S)	
1.	/ / / / /		/ / / / /				1. 50- Commerce	
2.	/ / / / /		/ / / / /				2. 160- Industry	
3.	/ / / / /		/ / / / /				3.	
4.	/ / / / /		/ / / / /				4.	
R. SIGNIFICANT PERSON(S) 1. 2. 3.					T. SIGNIFICANCE One story brick commercial building with flat roof. Central doorway with glass transom. Large Plexiglass sign above doorway. Brick façade on ends. Wood siding on front façade. Building is an irregular shape. Central rear entryway. (see attachment for additional contributing buildings)			
S. SIGNIFICANT EVENT DATE(S) 1. 2.								
					<input type="checkbox"/> See Continuation Sheet			

411 Jefferson (b)

2. A. ARCHITECT/BUILDER/DESIGNER/ENGINEER			
1.	2.	3.	
2.b. ARCHITECTURAL STYLE 080-Other		2.C. VERNACULAR TYPE 69-Other Vernacular Commercial Buildings	
2.D. CONSTRUCTION DATE (CIRCA) 1950	2.E. ALTERATION DATE 1. 1950 2. 1960 3. 1975 4. 1983 5. 1991		
2.F. RECONSTRUCTION DATE (CIRCA)	2.G. DATE MOVED	2.H. DESTRUCTION DATE	2.I. OWNER'S NAME & ADDRESS (IF DIFFERENT) BSE Property CO Inc
2.J. HISTORIC FUNCTION 1. 02 COMMERCE/TRADE 2. 10 INDUSTRY/PROCESSING/EXTR 3. 4. 5.			
2.K. HISTORIC SUBFUNCTION 1. 02e-Specialty Store 2. 10g-Industrial Storage 3. 4. 5.			
2.L. NO. OF ANCILLARY STRUCTURES 4	2.M. RESOURCE TYPE <input checked="" type="checkbox"/> BUILDING <input type="checkbox"/> SITE <input type="checkbox"/> STRUCTURE <input type="checkbox"/> OBJECT		2.N. STORIES 1. 1 2. 3.
2.O. STRUCTURAL SYSTEMS 1. ST Steel 2. LB Load bearing brick	2.P. EXTERIOR WALL MATERIALS 1. 30-Brick 2.	2.Q. OTHER MATERIALS 1. 21- Weatherboard 3. 2. 4.	
2.R. ROOF SHAPES 1. FT Flat 2. 3.	2.S. ROOF MATERIALS 1. 99-Other 2. 3.	2.T. ROOF FEATURES 1. 4. 2. 3.	
2.V. PORCHES 1. 2. 3.			2.W. PLAN IR Irregular
2.X. FURTHER DESCRIPTION		2.Y. DESCRIPTION OF ENVIRONMENT AND OUTBUILDINGS	
2.Z. SOURCES OF INFORMATION	PREPARED BY Sarah Kate Parker and Lacey Illers	ORGANIZATION Southeast Missouri State University	DATE August 9, 2004



CG-AS-008-021

MISSOURI HISTORIC PROPERTY INVENTORY FORM

REFERENCE NUMBER		A. HISTORIC NAME						
B. COUNTY 031 Cape Girardeau		C. OTHER NAME(S) Parrow, Melvonia House						
D. ADDRESS 445 Jefferson Avenue				E. CITY Cape Girardeau		F. VICINITY <input type="checkbox"/>	G. RESTRICTED	H. ACREAGE 1/10
I. SECTION 6	J. TOWNSHIP 30	K. RANGE 14	L. SPANISH LAND GRANT		M. QUARTER SECTIONS		N. OWNERSHIP <input checked="" type="checkbox"/> PRIVATE <input type="checkbox"/> LOCAL <input type="checkbox"/> STATE <input type="checkbox"/> FEDERAL <input type="checkbox"/> MIXED	
O. AGENCY(S) 1.					2.			
P. UTM ZONE	EASTING		NORTHING		USGS QUADRANGLE		Q. AREA(S) OF SIGNIFICANCE/CONTEXT(S)	
1.	/ / / / /		/ / / / /				1. 030 Architecture	
2.	/ / / / /		/ / / / /				2.	
3.	/ / / / /		/ / / / /				3.	
4.	/ / / / /		/ / / / /				4.	
R. SIGNIFICANT PERSON(S) 1. 2. 3.					T. SIGNIFICANCE This one story stucco craftsman bungalow has a gabled roof facing the street. Under the wide overhanging eaves are decorative triangular brackets. At attic level is a band of three windows that have 3/3 panes and there are 6/1 paned windows on the first floor level. On the West side roof of the house there is a side shed dormer and on the Southwest corner there is a tall chimney towards the back of the house. The full-width porch is supported with two square columns resting on more massive, flared base piers. A railing surrounds the porch with sculpted and decorative legs. A series of two stairs with six steps each leads up to the door from ground level. The door is framed by two half-piers.			
S. SIGNIFICANT EVENT DATE(S) 1. 2.								
					<input type="checkbox"/> See Continuation Sheet			



CG-AS-008-025

MISSOURI HISTORIC PROPERTY INVENTORY FORM

REFERENCE NUMBER		A. HISTORIC NAME						
B. COUNTY 031 Cape Girardeau		C. OTHER NAME(S) Pauley, Eugene D. House						
D. ADDRESS 449 Jefferson Avenue				E. CITY Cape Girardeau		F. VICINITY <input type="checkbox"/>	G. RESTRICTED	H. ACREAGE 1/10
I. SECTION 6		J. TOWNSHIP 30	K. RANGE 14	L. SPANISH LAND GRANT		M. QUARTER SECTIONS		N. OWNERSHIP <input checked="" type="checkbox"/> PRIVATE <input type="checkbox"/> LOCAL <input type="checkbox"/> STATE <input type="checkbox"/> FEDERAL <input type="checkbox"/> MIXED
O. AGENCY(S) 1.					2.			
P. UTM ZONE	EASTING		NORTHING		USGS QUADRANGLE		Q. AREA(S) OF SIGNIFICANCE/CONTEXT(S)	
1.	/ / / / /		/ / / / /				1. 030 Architecture	
2.	/ / / / /		/ / / / /				2.	
3.	/ / / / /		/ / / / /				3.	
4.	/ / / / /		/ / / / /				4.	
R. SIGNIFICANT PERSON(S) 1. 2. 3.					T. SIGNIFICANCE This two story brick and wood vernacular American four-square house with craftsman bungalow influences has a gabled front-facing roof and overhanging eaves. Underneath the eaves and pedimented full-width porch are triangular decorative brackets. There is a tall chimney stack in the back, South end of the house. The windows on the East and West facades are irregularly placed. There are two centered and evenly spaced windows with wide openings on the second story level of the front North façade. There is a curvature of brick at the top of all the windows on the house and at the base there is as well a concrete sill. The porch is closed-in with a solid brick wall and is supported by two square floor-to-ceiling brick columns. The			
S. SIGNIFICANT EVENT DATE(S) 1.					<input checked="" type="checkbox"/> See Continuation Sheet			
2.								

449 Johnson

2. A. ARCHITECT/BUILDER/DESIGNER/ENGINEER			
1.		3.	
2. B. ARCHITECTURAL STYLE		2. C. VERNACULAR TYPE	
2. D. CONSTRUCTION DATE (CIRCA) 1915	2. E. ALTERATION DATE		
	1.	2.	3. 4. 5.
2. F. RECONSTRUCTION DATE (CIRCA)	2. G. DATE MOVED	2. H. DESTRUCTION DATE	2. I. OWNER'S NAME & ADDRESS (IF DIFFERENT)
2. J. HISTORIC FUNCTION			
1. 01 DOMESTIC		2. 3. 4. 5.	
2. K. HISTORIC SUBFUNCTION			
1. N/A		2. 3. 4. 5.	
2. L. NO. OF ANCILLARY STRUCTURES	2. M. RESOURCE TYPE		2. N. STORIES
	<input checked="" type="checkbox"/> BUILDING <input type="checkbox"/> SITE <input type="checkbox"/> STRUCTURE <input type="checkbox"/> OBJECT		1. 2. 3.
2. O. STRUCTURAL SYSTEMS	2. P. EXTERIOR WALL MATERIALS		2. Q. OTHER MATERIALS
1. LB Load bearing brick	1. 30 Brick		1. N/A 3.
2.	2. 20 Wood		2. 4.
2. R. ROOF SHAPES	2. S. ROOF MATERIALS		2. T. ROOF FEATURES
1. GB Gable	1. 70 Ceramic Tile		1. 4.
2.	2.		2. U. FOUNDATION MATERIALS
3.	3.		1. 65 Concrete
2. V. PORCHES			2. W. PLAN
1. VE Veranda		2. 3.	RC Rectangle
2. X. FURTHER DESCRIPTION		2. Y. DESCRIPTION OF ENVIRONMENT AND OUTBUILDINGS	
2. Z. SOURCES OF INFORMATION	PREPARED BY	ORGANIZATION	DATE
21-111-00-20-026	Julie Elgin and Mike Culler	Southeast Missouri State University	May 4, 2004

449 Jefferson

MISSOURI HISTORIC BUILDING INVENTORY FORM - CONTINUATION SHEET

PAGE NO.

REFERENCE NUMBER	A. HISTORIC NAME	B. COUNTY	C. ADDRESS
		031 Cape Girardeau	449 Jefferson Avenue

door is placed on the western end of the front façade. The five-step staircase is centered and resting on the top of the porch are two square half-piers made of brick.



CG-AS-108-026

MISSOURI HISTORIC PROPERTY INVENTORY FORM

REFERENCE NUMBER		A. HISTORIC NAME					
B. COUNTY 031 Cape Girardeau		C. OTHER NAME (S) Cauble and Field Warehouse					
D. ADDRESS 421 South Middle Street			E. CITY Cape Girardeau		F. VICINITY <input type="checkbox"/>	G. RESTRICTED	H. ACREAGE
I. SECTION 6	J. TOWNSHIP 30	K. RANGE 14	L. SPANISH LAND GRANT		M. QUARTER SECTIONS		N. OWNERSHIP <input checked="" type="checkbox"/> PRIVATE <input type="checkbox"/> LOCAL <input type="checkbox"/> STATE <input type="checkbox"/> FEDERAL <input type="checkbox"/> MIXED
O. AGENCY(S) 1.				2.			
P. UTM ZONE	EASTING		NORTHING		USGS QUADRANGLE	Q. AREA(S) OF SIGNIFICANCE/CONTEXT(S)	
1.	/ / / / /		/ / / / /			1. 050- Commerce	
2.	/ / / / /		/ / / / /			2. 030- Architecture	
3.	/ / / / /		/ / / / /			3.	
4.	/ / / / /		/ / / / /			4.	
R. SIGNIFICANT PERSON(S) 1. 2. 3.				T. SIGNIFICANCE Two story brick warehouse/commerical building. Building has a flat roof. Building is arranged in seven inset sections with brick stairstep detail at the top. Façade has brick detailing around roofline. Detailing includes brick dentils, and brick stair step effect in cornice line. Building contains inset glass block windows. The first floor windows are five glass blocks by three glass blocks. The second story windows are Five glass blocks by four glass blocks. There is an arched brick detail above the warehouse doors and large flat metal awning anchored into the brick. In the rear of the building, there appears to be a possible addition.			
S. SIGNIFICANT EVENT DATE(S) 1. 2.				<input type="checkbox"/> See Continuation Sheet			

421 S. M. Ave

2. A. ARCHITECT/BUILDER/DESIGNER/ENGINEER				
1.		2.		3.
2.b. ARCHITECTURAL STYLE			2.C. VERNACULAR TYPE	
80- Other			69- Other vernacular commercial building	
2.D. CONSTRUCTION DATE (CIRCA)		2.E. ALTERATION DATE		
1907		1. 1955	2.	3.
			4.	5.
2.F. RECONSTRUCTION DATE (CIRCA)		2.G. DATE MOVED	2.H. DESTRUCTION DATE	2.I. OWNER'S NAME & ADDRESS (IF DIFFERENT)
				Cauble and Field Inc
2.J. HISTORIC FUNCTION				
1. 02 COMMERCE/TRADE		2.	3.	4.
				5.
2.K. HISTORIC SUBFUNCTION				
1. 02H- Warehouse		2.	3.	4.
				5.
2.L. NO. OF ANCILLARY STRUCTURES		2.M. RESOURCE TYPE		2.N. STORIES
		<input checked="" type="checkbox"/> BUILDING <input type="checkbox"/> SITE <input type="checkbox"/> STRUCTURE <input type="checkbox"/> OBJECT		1. 2
				2.
				3.
2.O. STRUCTURAL SYSTEMS		2.P. EXTERIOR WALL MATERIALS	2.Q. OTHER MATERIALS	
1. LB Load bearing brick		1. 30- Brick	1. 65- Concrete	3.
2.		2.	2.	4.
2.R. ROOF SHAPES		2.S. ROOF MATERIALS	2.T. ROOF FEATURES	
1. FT Flat		1. 01- None Listed	1.	4.
2.		2.	2.	2.U. FOUNDATION MATERIALS
3.		3.	3.	1. 65- Concrete
				2.
2.V. PORCHES			2.W. PLAN	
1. AW Awning		2.	3.	RC Rectangle
2.X. FURTHER DESCRIPTION			2.Y. DESCRIPTION OF ENVIRONMENT AND OUTBUILDINGS	
2.Z. SOURCES OF INFORMATION		PREPARED BY	ORGANIZATION	DATE
		Sarah Kate Parker and Lacey Illers	Southeast Missouri State University	April 27, 2004



FOLLESALE
CA
—
CA

MISSOURI HISTORIC PROPERTY INVENTORY FORM

REFERENCE NUMBER		A. HISTORIC NAME						
B. COUNTY 031 Cape Girardeau		C. OTHER NAME(S) McLain, Randy House						
D. ADDRESS 510 Middle Street				E. CITY Cape Girardeau		F. VICINITY <input type="checkbox"/>	G. RESTRICTED <input type="checkbox"/>	H. ACREAGE 1/10
I. SECTION 6		J. TOWNSHIP 30	K. RANGE 14	L. SPANISH LAND GRANT		M. QUARTER SECTIONS		N. OWNERSHIP <input checked="" type="checkbox"/> PRIVATE <input type="checkbox"/> LOCAL <input type="checkbox"/> STATE <input type="checkbox"/> FEDERAL <input type="checkbox"/> MIXED
O. AGENCY(S) 1.						2.		
P. UTM ZONE 1.	EASTING / / / / /		NORTHING / / / / /		USGS QUADRANGLE		Q. AREA(S) OF SIGNIFICANCE/CONTEXT(S) 1. 030 Architecture	
2.	/ / / / /		/ / / / /				2.	
3.	/ / / / /		/ / / / /				3.	
4.	/ / / / /		/ / / / /				4.	
R. SIGNIFICANT PERSON(S) 1.					T. SIGNIFICANCE This two story brick, weatherboard, and stone vernacular craftsman bungalow has a front-facing gabled roof with wide overhanging eaves. Underneath the roof line are false triangular decorative brackets and a wall plate. There are two windows on each of the North, front, and South facades that are centered and evenly spaced apart at the second story level. The first story windows have wide open panes that are 1/1. On both the second and first story levels there is a curvature of brick over the windows and doorways as well as a concrete sill at the base. The full-width porch has a triangular pedimented gabled roof. The porch posts are two square columns made of stone and rest on larger, more massive tapered concrete piers. The porch is enclosed with a concrete railing decorated with shaped and crafted posts. The front			
2.								
3.								
S. SIGNIFICANT EVENT DATE(S) 1.					2. <input checked="" type="checkbox"/> See Continuation Sheet			
2.								

510 Middle

2.A. ARCHITECT/BUILDER/DESIGNER/ENGINEER				
1.	2.	3.	4.	5.
2.B. ARCHITECTURAL STYLE		2.C. VERNACULAR TYPE		
		22 Bungalow/Bungaloid		
2.D. CONSTRUCTION DATE (CIRCA)		2.E. ALTERATION DATE		
1913		1.	2.	3. 4. 5.
2.F. RECONSTRUCTION DATE (CIRCA)		2.G. DATE MOVED	2.H. DESTRUCTION DATE	2.I. OWNER'S NAME & ADDRESS (IF DIFFERENT)
2.J. HISTORIC FUNCTION				
1. 01 DOMESTIC 2. 3. 4. 5.				
2.K. HISTORIC SUBFUNCTION				
1. N/A 2. 3. 4. 5.				
2.L. NO. OF ANCILLARY STRUCTURES		2.M. RESOURCE TYPE		2.N. STORIES
		<input checked="" type="checkbox"/> BUILDING <input type="checkbox"/> SITE <input type="checkbox"/> STRUCTURE <input type="checkbox"/> OBJECT		1. 2. 3.
2.O. STRUCTURAL SYSTEMS		2.P. EXTERIOR WALL MATERIALS		2.Q. OTHER MATERIALS
1. LB Load bearing brick		1. 30 Brick		1. 40 Stone 3.
2. LS Load bearing stone		2. 21 Weatherboard		2. 4.
2.R. ROOF SHAPES		2.S. ROOF MATERIALS		2.T. ROOF FEATURES
1. GB Gable		1. 70 Ceramic Tile		1. 4.
2.		2.		2.U. FOUNDATION MATERIALS
3.		3.		1. 40 Stone
				2. 65 Concrete
2.V. PORCHES				2.W. PLAN
1. VE Veranda 2. 3.				RC Rectangle
2.X. FURTHER DESCRIPTION			2.Y. DESCRIPTION OF ENVIRONMENT AND OUTBUILDINGS	
2.Z. SOURCES OF INFORMATION		PREPARED BY		ORGANIZATION
21-111-00-20-024		Julie Elgin and Mike Culler		Southeast Missouri State University
				DATE
				May 4, 2004

510 Middle

MISSOURI HISTORIC BUILDING INVENTORY FORM - CONTINUATION SHEET

PAGE NO.

REFERENCE NUMBER	A. HISTORIC NAME	B. COUNTY	C. ADDRESS
		031 Cape Girardeau	510 Middle Street

door is centered towards the South side of the building on the front West façade. Leading up to the door front from street level is a set of four concrete steps and a single metal stair railing.



CG-AS-008 028

MISSOURI HISTORIC PROPERTY INVENTORY FORM

REFERENCE NUMBER		A. HISTORIC NAME						
B. COUNTY 031 Cape Girardeau		C. OTHER NAME (S)						
D. ADDRESS 513 Middle				E. CITY Cape Girardeau		F. VICINITY <input type="checkbox"/>	G. RESTRICTED	H. ACREAGE
I. SECTION		J. TOWNSHIP	K. RANGE	L. SPANISH LAND GRANT		M. QUARTER SECTIONS		N. OWNERSHIP <input checked="" type="checkbox"/> PRIVATE <input type="checkbox"/> LOCAL <input type="checkbox"/> STATE <input type="checkbox"/> FEDERAL <input type="checkbox"/> MIXED
O. AGENCY(S) 1.				2.				
P. UTM ZONE	EASTING		NORTHING		USGS QUADRANGLE		Q. AREA(S) OF SIGNIFICANCE/CONTEXT(S)	
1.	/ / / / /		/ / / / /				1.	
2.	/ / / / /		/ / / / /				2.	
3.	/ / / / /		/ / / / /				3.	
4.	/ / / / /		/ / / / /				4.	
R. SIGNIFICANT PERSON(S) 1. 2. 3.				T. SIGNIFICANCE Bungaloid with front facing gabled roof. Roof is treated with asphalt shingles. Porch is covered by smaller gable with decorative inset. Screened in porch features decorative latice at base. Wide overhanging eaves on moderate pitch roof. Small addition at rear is covered by shed roof. Doublehung windows on sides vary in width, but are consistent in height. Large columns support porch at corners. Shutters are present on front window.				
S. SIGNIFICANT EVENT DATE(S) 1. 2.				<input type="checkbox"/> See Continuation Sheet				

513 Middle

2. A. ARCHITECT/BUILDER/DESIGNER/ENGINEER			
1.	2.	3.	
2.b. ARCHITECTURAL STYLE		2.C. VERNACULAR TYPE 22 - Bungaloid	
2.D. CONSTRUCTION DATE (CIRCA) 1920	2.E. ALTERATION DATE 1. 1950 2. 3. 4. 5.		
2.F. RECONSTRUCTION DATE (CIRCA)	2.G. DATE MOVED	2.H. DESTRUCTION DATE	2.I. OWNER'S NAME & ADDRESS (IF DIFFERENT)
2.J. HISTORIC FUNCTION 1. 01 DOMESTIC 2. 3. 4. 5.			
2.K. HISTORIC SUBFUNCTION 1. 2. 3. 4. 5.			
2.L. NO. OF ANCILLARY STRUCTURES	2.M. RESOURCE TYPE <input checked="" type="checkbox"/> BUILDING <input type="checkbox"/> SITE <input type="checkbox"/> STRUCTURE <input type="checkbox"/> OBJECT		2.N. STORIES 1. 1 2. 3.
2.O. STRUCTURAL SYSTEMS 1. BF Balloon Frame 2.	2.P. EXTERIOR WALL MATERIALS 1. 64 Asbestos 2.	2.Q. OTHER MATERIALS 1. 3. 2. 4.	
2.R. ROOF SHAPES 1. GB Gable 2.	2.S. ROOF MATERIALS 1. 63 Asphalt Shingles 2.	2.T. ROOF FEATURES 1. 4. 2.	
3.	3.	3.	2.U. FOUNDATION MATERIALS 1. 65 Concrete 2.
2.V. PORCHES 1. OH One-Half 2. 3.			2.W. PLAN RC Rectangle
2.X. FURTHER DESCRIPTION		2.Y. DESCRIPTION OF ENVIRONMENT AND OUTBUILDINGS	
2.Z. SOURCES OF INFORMATION	PREPARED BY Sarah Kliethermes, EricMcNeal	ORGANIZATION Southeast Missouri State University	DATE May 3, 2004



CG 125-008-029

MISSOURI HISTORIC PROPERTY INVENTORY FORM

REFERENCE NUMBER		A. HISTORIC NAME						
B. COUNTY 031 Cape Girardeau		C. OTHER NAME(S) Swinford, Eugene House						
D. ADDRESS 514 Middle Street				E. CITY Cape Girardeau		F. VICINITY <input type="checkbox"/>	G. RESTRICTED	H. ACREAGE 1/10
I. SECTION 6	J. TOWNSHIP 30	K. RANGE 14	L. SPANISH LAND GRANT		M. QUARTER SECTIONS		N. OWNERSHIP <input checked="" type="checkbox"/> PRIVATE <input type="checkbox"/> LOCAL <input type="checkbox"/> STATE <input type="checkbox"/> FEDERAL <input type="checkbox"/> MIXED	
O. AGENCY(S) 1.					2.			
P. UTM ZONE	EASTING		NORTHING		USGS QUADRANGLE		Q. AREA(S) OF SIGNIFICANCE/CONTEXT(S)	
1.	/ / / / /		/ / / / /				1. 070 Community Plan. & Development	
2.	/ / / / /		/ / / / /				2.	
3.	/ / / / /		/ / / / /				3.	
4.	/ / / / /		/ / / / /				4.	
R. SIGNIFICANT PERSON(S) 1. 2. 3.					T. SIGNIFICANCE This 1 and a half story wood vernacular craftsman bungalow has a front-facing gabled roof with wide overhanging eaves. There are two identical windows side-by-side centered on the front façade at attic level. A short and small chinmey with a stack is centered and extends from the North side of the gabled roof. The building has wide window openings on the first floor level that are surrounded by wood clapboard. The porch is full-width with partial supporting square columns that are floor-to-ceiling in height and are crafted and shaped. There is a thin railing to the porch that is supported by two square beams. Lattice work extends below the porch level around the porch and blocks the view of the basement. Five steps lead up to the front door and there is is a single metal railing along the South side.			
S. SIGNIFICANT EVENT DATE(S) 1. 2.								
					<input type="checkbox"/> See Continuation Sheet			

514 Middle

2. A. ARCHITECT/BUILDER/DESIGNER/ENGINEER			
1.	2.		3.
2.b. ARCHITECTURAL STYLE		2.C. VERNACULAR TYPE	
		22 Bungalow/Bungaloid	
2.D. CONSTRUCTION DATE (CIRCA)	2.E. ALTERATION DATE		
1920	1.	2.	3.
			4.
			5.
2.F. RECONSTRUCTION DATE (CIRCA)	2.G. DATE MOVED	2.H. DESTRUCTION DATE	2.I. OWNER'S NAME & ADDRESS (IF DIFFERENT)
2.J. HISTORIC FUNCTION			
1. 01 DOMESTIC	2.	3.	4.
			5.
2.K. HISTORIC SUBFUNCTION			
1. N/A	2.	3.	4.
			5.
2.L. NO. OF ANCILLARY STRUCTURES	2.M. RESOURCE TYPE		2.N. STORIES
	<input checked="" type="checkbox"/> BUILDING <input type="checkbox"/> SITE <input type="checkbox"/> STRUCTURE <input type="checkbox"/> OBJECT		1. 1 1/2
			2.
			3.
2.O. STRUCTURAL SYSTEMS	2.P. EXTERIOR WALL MATERIALS	2.Q. OTHER MATERIALS	
1. BF Balloon Frame	1. 20 Wood	1. N/A	3.
2.	2. 64 Asbestos	2.	4.
2.R. ROOF SHAPES	2.S. ROOF MATERIALS	2.T. ROOF FEATURES	
1. GB Gable	1. 63 Asphalt	1.	4.
2.	2.	2.	2.U. FOUNDATION MATERIALS
3.	3.	3.	1. 65 Concrete
			2.
2.V. PORCHES			2.W. PLAN
1. VE Veranda	2.	3.	SQ Square
2.X. FURTHER DESCRIPTION		2.Y. DESCRIPTION OF ENVIRONMENT AND OUTBUILDINGS	
2.Z. SOURCES OF INFORMATION	PREPARED BY	ORGANIZATION	DATE
21-111-00-20-023	Julie Elgin and Mike Culler	Southeast Missouri State University	May 1, 2004



CG-25-198-030

MISSOURI HISTORIC PROPERTY INVENTORY FORM

REFERENCE NUMBER		A. HISTORIC NAME						
B. COUNTY 031 Cape Girardeau		C. OTHER NAME (S)						
D. ADDRESS 517 Middle				E. CITY Cape Girardeau		F. VICINITY <input type="checkbox"/>	G. RESTRICTED	H. ACREAGE
I. SECTION		J. TOWNSHIP	K. RANGE	L. SPANISH LAND GRANT		M. QUARTER SECTIONS		N. OWNERSHIP <input checked="" type="checkbox"/> PRIVATE <input type="checkbox"/> LOCAL <input type="checkbox"/> STATE <input type="checkbox"/> FEDERAL <input type="checkbox"/> MIXED
O. AGENCY(S) 1.				2.				
P. UTM ZONE	EASTING		NORTHING		USGS QUADRANGLE		Q. AREA(S) OF SIGNIFICANCE/CONTEXT(S)	
1.	/ / / / /		/ / / / /				1.	
2.	/ / / / /		/ / / / /				2.	
3.	/ / / / /		/ / / / /				3.	
4.	/ / / / /		/ / / / /				4.	
R. SIGNIFICANT PERSON(S) 1. 2. 3.				T. SIGNIFICANCE Brick Upright and Wing features arched window tops. The roof has clipped gables with gabled returns and also features a cross gable. The front porch is full width with classical detailings. The side of the house his asymmetrical in design featuring a double window towards the back the building while the front façade is also asymmetrical in design. Building also has two chimneys at either end of the home.				
S. SIGNIFICANT EVENT DATE(S) 1. 2.				<input type="checkbox"/> See Continuation Sheet				

517 Middle

2. A. ARCHITECT/BUILDER/DESIGNER/ENGINEER			
1.	2.		3.
2.b. ARCHITECTURAL STYLE		2.C. VERNACULAR TYPE 17 - Upright and Wing	
2.D. CONSTRUCTION DATE (CIRCA) 1910	2.E. ALTERATION DATE		
1.	2.	3.	4.
2.F. RECONSTRUCTION DATE (CIRCA)	2.G. DATE MOVED	2.H. DESTRUCTION DATE	2.I. OWNER'S NAME & ADDRESS (IF DIFFERENT)
2.J. HISTORIC FUNCTION			
1. 01 DOMESTIC	2.		3.
2.K. HISTORIC SUBFUNCTION			
1.	2.		3.
2.L. NO. OF ANCILLARY STRUCTURES 1	2.M. RESOURCE TYPE <input checked="" type="checkbox"/> BUILDING <input type="checkbox"/> SITE <input type="checkbox"/> STRUCTURE <input type="checkbox"/> OBJECT		2.N. STORIES 1. 1 1/2 2. 3.
2.O. STRUCTURAL SYSTEMS 1. BF Balloon Frame	2.P. EXTERIOR WALL MATERIALS 1. 30 - Brick	2.Q. OTHER MATERIALS 1. 3.	
2.	2.	2. 4.	
2.R. ROOF SHAPES 1. CG Clipped Gable	2.S. ROOF MATERIALS 1. 64 - Asbestosl	2.T. ROOF FEATURES 1. 4.	
2. IG Intersecting gable	2.	2.	2.U. FOUNDATION MATERIALS 1. 65 - Concrete
3.	3.	3.	2.
2.V. PORCHES 1. 2. 3.			2.W. PLAN LS L-shape
2.X. FURTHER DESCRIPTION		2.Y. DESCRIPTION OF ENVIRONMENT AND OUTBUILDINGS	
2.Z. SOURCES OF INFORMATION	PREPARED BY Sarah Kliethermes and Eric McNeal	ORGANIZATION Southeast Missouri State University	DATE May 3, 2004



CG-AS-005-001

MISSOURI HISTORIC PROPERTY INVENTORY FORM

REFERENCE NUMBER		A. HISTORIC NAME					
B. COUNTY 031 Cape Girardeau		C. OTHER NAME(S)					
D. ADDRESS 521 Middle				E. CITY Cape Girardeau	F. VICINITY <input type="checkbox"/>	G. RESTRICTED	H. ACREAGE
I. SECTION	J. TOWNSHIP	K. RANGE	L. SPANISH LAND GRANT	M. QUARTER SECTIONS		N. OWNERSHIP <input checked="" type="checkbox"/> PRIVATE <input type="checkbox"/> LOCAL <input type="checkbox"/> STATE <input type="checkbox"/> FEDERAL <input type="checkbox"/> MIXED	
O. AGENCY(S) 1.				2.			
P. UTM ZONE	EASTING	NORTHING		USGS QUADRANGLE	Q. AREA(S) OF SIGNIFICANCE/CONTEXT(S)		
1.	/ / / / /	/ / / / /			1.		
2.	/ / / / /	/ / / / /			2.		
3.	/ / / / /	/ / / / /			3.		
4.	/ / / / /	/ / / / /			4.		
R. SIGNIFICANT PERSON(S) 1. 2. 3.				T. SIGNIFICANCE Bungalow with wrap around porch at front and side. Oversized brick porch supports intact. Popout bay. Exterior stairs to second entry. Shed roof dormer with three windows at front. Moderately pitched sidegabled roof with wide, overhanging eaves. Decorative brackets at eaves. Lattice work under porch.			
S. SIGNIFICANT EVENT DATE(S) 1. 2.				<input type="checkbox"/> See Continuation Sheet			

521 Middle

2. A. ARCHITECT/BUILDER/DESIGNER/ENGINEER			
1.	2.		3.
2.b. ARCHITECTURAL STYLE 65 Bungalow		2.C. VERNACULAR TYPE	
2.D. CONSTRUCTION DATE (CIRCA) 1920	2.E. ALTERATION DATE		
1.	2.	3.	4. 5.
2.F. RECONSTRUCTION DATE (CIRCA)	2.G. DATE MOVED	2.H. DESTRUCTION DATE	2.I. OWNER'S NAME & ADDRESS (IF DIFFERENT)
2.J. HISTORIC FUNCTION			
1. 01 DOMESTIC	2.	3.	4. 5.
2.K. HISTORIC SUBFUNCTION			
1.	2.	3.	4. 5.
2.L. NO. OF ANCILLARY STRUCTURES	2.M. RESOURCE TYPE <input checked="" type="checkbox"/> BUILDING <input type="checkbox"/> SITE <input type="checkbox"/> STRUCTURE <input type="checkbox"/> OBJECT		2.N. STORIES
			1. 2. 3.
2.O. STRUCTURAL SYSTEMS	2.P. EXTERIOR WALL MATERIALS	2.Q. OTHER MATERIALS	
1. BF Balloon Frame	1. 21 Clapboard	1.	3.
2.	2.	2.	4.
2.R. ROOF SHAPES	2.S. ROOF MATERIALS	2.T. ROOF FEATURES	
1. GB Gable	1. 63 Asphalt Shingle	1. DR Dormer	4.
2.	2.	2.	2.U. FOUNDATION MATERIALS
3.	3.	3.	1. 65 Concrete
2.V. PORCHES	2.W. PLAN		
1. WA Wrap-Around	2.	3.	IR Irregular
2.X. FURTHER DESCRIPTION		2.Y. DESCRIPTION OF ENVIRONMENT AND OUTBUILDINGS	
2.Z. SOURCES OF INFORMATION	PREPARED BY Sarah Kliethermes, EricMcNeal	ORGANIZATION Southeast Missouri State University	DATE May 3, 2004



CG-AS-008-032

MISSOURI HISTORIC PROPERTY INVENTORY FORM

REFERENCE NUMBER		A. HISTORIC NAME					
B. COUNTY 031 Cape Girardeau		C. OTHER NAME(S) Hobbs, Marion House					
D. ADDRESS 522 Middle Street				E. CITY Cape Girardeau	F. VICINITY <input type="checkbox"/>	G. RESTRICTED	H. ACREAGE 1/10
I. SECTION 6	J. TOWNSHIP 30	K. RANGE 14	L. SPANISH LAND GRANT	M. QUARTER SECTIONS		N. OWNERSHIP <input checked="" type="checkbox"/> PRIVATE <input type="checkbox"/> LOCAL <input type="checkbox"/> STATE <input type="checkbox"/> FEDERAL <input type="checkbox"/> MIXED	
O. AGENCY(S) 1.				2.			
P. UTM ZONE 1.	EASTING / / / / /	NORTHING / / / / /	USGS QUADRANGLE		Q. AREA(S) OF SIGNIFICANCE/CONTEXT(S) 1.		
2.	/ / / / /	/ / / / /			2.		
3.	/ / / / /	/ / / / /			3.		
4.	/ / / / /	/ / / / /			4.		
R. SIGNIFICANT PERSON(S) 1. 2. 3.				T. SIGNIFICANCE This vernacular wood, metal, as asbestos house has a pyramidal gabled roof with wide overhanging eaves. The Southwestern portion of the house advances out and is covered by a hipped roof. In the center of the extended part of the building is a wide window opening with a 1/1 pane that is covered by a white metal awning. The recessed portion of the house covered by a pyramidal roof has a gabled, centered dormer. This dormer has a 1/1 window and is covered with singles on its sides. This building's North and South facades have irregularly placed windows. The closed-in half porch is covered by a flat roof and supported by decorative metal work. This decorative metal work as well composes the railings that extend down the four-step			
S. SIGNIFICANT EVENT DATE(S) 1.				<input checked="" type="checkbox"/> See Continuation Sheet			
2.							

523 N. 11th

2.A. ARCHITECT/BUILDER/DESIGNER/ENGINEER			
2.B. ARCHITECTURAL STYLE		2.C. VERNACULAR TYPE	
2.D. CONSTRUCTION DATE (CIRCA) 1920	2.E. ALTERATION DATE 1. 1980 2. 3. 4. 5.		
2.F. RECONSTRUCTION DATE (CIRCA)	2.G. DATE MOVED	2.H. DESTRUCTION DATE	2.I. OWNER'S NAME & ADDRESS (IF DIFFERENT)
2.J. HISTORIC FUNCTION 1. 01 DOMESTIC 2. 3. 4. 5.			
2.K. HISTORIC SUBFUNCTION 1. N/A 2. 3. 4. 5.			
2.L. NO. OF ANCILLARY STRUCTURES	2.M. RESOURCE TYPE <input checked="" type="checkbox"/> BUILDING <input type="checkbox"/> SITE <input type="checkbox"/> STRUCTURE <input type="checkbox"/> OBJECT	2.N. STORIES 1. 1 2. 3.	
2.O. STRUCTURAL SYSTEMS 1. BF Balloon Frame 2.	2.P. EXTERIOR WALL MATERIALS 1. 20 Wood 2. 64 Asbestos	2.Q. OTHER MATERIALS 1. 55 Aluminum 3. 2. 4.	
2.R. ROOF SHAPES 1. GB Gable 2.	2.S. ROOF MATERIALS 1. 64 Asbestos	2.T. ROOF FEATURES 1. DR Dormer 4.	
		2.U. FOUNDATION MATERIALS 1. 65 Concrete 2.	
2.V. PORCHES 1. OH One-Half 2. 3.			2.W. PLAN LS L-shape
2.X. FURTHER DESCRIPTION		2.Y. DESCRIPTION OF ENVIRONMENT AND OUTBUILDINGS	
2.Z. SOURCES OF INFORMATION 21-111-00-20-003	PREPARED BY Julie Elgin and Mike Culler	ORGANIZATION Southeast Missouri State University	DATE May 4, 2004

522 Middle

MISSOURI HISTORIC BUILDING INVENTORY FORM - CONTINUATION SHEET

PAGE NO.

REFERENCE NUMBER	A. HISTORIC NAME	B. COUNTY	C. ADDRESS
		031 Cape Girardeau	522 Middle Street

staircase on either side. There are two front doors visible from street level. One door is located on the South side of the recessed portion of the house and the other door has a tri-part transom and is centered under the porch on the advanced portion of the house.



CG-AS-008-033

MISSOURI HISTORIC PROPERTY INVENTORY FORM

REFERENCE NUMBER		A. HISTORIC NAME					
B. COUNTY 031 Cape Girardeau		C. OTHER NAME (S) Hoffer, Grace House					
D. ADDRESS 526 Middle Street			E. CITY Cape Girardeau		F. VICINITY <input type="checkbox"/>	G. RESTRICTED	H. ACREAGE 1/10
I. SECTION 6	J. TOWNSHIP 30	K. RANGE 14	L. SPANISH LAND GRANT		M. QUARTER SECTIONS		N. OWNERSHIP <input checked="" type="checkbox"/> PRIVATE <input type="checkbox"/> LOCAL <input type="checkbox"/> STATE <input type="checkbox"/> FEDERAL <input type="checkbox"/> MIXED
O. AGENCY(S) 1.				2.			
P. UTM ZONE 1.	EASTING / / / / /		NORTHING / / / / /		USGS QUADRANGLE	Q. AREA(S) OF SIGNIFICANCE/CONTEXT(S) 1. 070 Community Plan. & Development	
2.	/ / / / /		/ / / / /			2.	
3.	/ / / / /		/ / / / /			3.	
4.	/ / / / /		/ / / / /			4.	
R. SIGNIFICANT PERSON(S) 1. 2. 3.				T. SIGNIFICANCE This one and a half story vernacular craftsman bungalow house is made from brick and wood. It has a front-facing gabled roof with wide overhanging eaves and a metal shingled roof. There is a side shed dormer on the North side and a wall plate along the roof-line. Both on the side shed dormer and on the front façade directly centered at attic level are two side-by-side windows. There are wide window openings along the lower story. Along the top of the windows and doors there is a curvature of brick and a rectangular white sill. The full-width porch is closed-in by a thick, solid brick wall. The porch has two square brick columns from floor-to-ceiling with out a break at the porch level and one thin white square support column centered that rests on			
S. SIGNIFICANT EVENT DATE(S) 1. 2.				<input checked="" type="checkbox"/> See Continuation Sheet			

526 Prairie

2. A. ARCHITECT/BUILDER/DESIGNER/ENGINEER			
1.	2.	3.	
2.b. ARCHITECTURAL STYLE		2.C. VERNACULAR TYPE 22 Bungalow/Bungaloid	
2.D. CONSTRUCTION DATE (CIRCA) 1920	2.E. ALTERATION DATE 1. 2. 3. 4. 5.		
2.F. RECONSTRUCTION DATE (CIRCA)	2.G. DATE MOVED	2.H. DESTRUCTION DATE	2.I. OWNER'S NAME & ADDRESS (IF DIFFERENT)
2.J. HISTORIC FUNCTION 1. 01 DOMESTIC 2. 3. 4. 5.			
2.K. HISTORIC SUBFUNCTION 1. N/A 2. 3. 4. 5.			
2.L. NO. OF ANCILLARY STRUCTURES	2.M. RESOURCE TYPE <input checked="" type="checkbox"/> BUILDING <input type="checkbox"/> SITE <input type="checkbox"/> STRUCTURE <input type="checkbox"/> OBJECT		2.N. STORIES 1. 1 1/2 2. 3.
2.O. STRUCTURAL SYSTEMS 1. LB Load bearing brick 2.	2.P. EXTERIOR WALL MATERIALS 1. 30 Brick 2. 20 Wood	2.Q. OTHER MATERIALS 1. N/A 3. 2. 4.	
2.R. ROOF SHAPES 1. GB Gable 2. 3.	2.S. ROOF MATERIALS 1. 50 Metal 2. 65 Asphalt 3.	2.T. ROOF FEATURES 1. DR Dormer 4. 2. 3.	
		2.U. FOUNDATION MATERIALS 1. 65 Concrete 2.	
2.V. PORCHES 1. VE Veranda 2. 3.			2.W. PLAN SQ Square
2.X. FURTHER DESCRIPTION		2.Y. DESCRIPTION OF ENVIRONMENT AND OUTBUILDINGS	
2.Z. SOURCES OF INFORMATION 21-111-00-20-020	PREPARED BY Julie Elgin and Mike Culler	ORGANIZATION Southeast Missouri State University	DATE May 1, 2004

526 Middle

MISSOURI HISTORIC BUILDING INVENTORY FORM - CONTINUATION SHEET

PAGE NO.

REFERENCE NUMBER	A. HISTORIC NAME	B. COUNTY	C. ADDRESS
		031 Cape Girardeau	526 Middle Street

the brick porch wall. An open concrete four-step staircase leads up to the front door that is positioned on the North side of the front façade. A single half-pier rests on the porch at the top of the stairs.



CG-AS-008-034

MISSOURI HISTORIC PROPERTY INVENTORY FORM

REFERENCE NUMBER		A. HISTORIC NAME					
B. COUNTY 031 Cape Girardeau		C. OTHER NAME (S) N/A					
D. ADDRESS 530 Middle Street			E. CITY Cape Girardeau		F. VICINITY <input type="checkbox"/>	G. RESTRICTED	H. ACREAGE 1/10
I. SECTION 6	J. TOWNSHIP 30	K. RANGE 14	L. SPANISH LAND GRANT		M. QUARTER SECTIONS		N. OWNERSHIP <input checked="" type="checkbox"/> PRIVATE <input type="checkbox"/> LOCAL <input type="checkbox"/> STATE <input type="checkbox"/> FEDERAL <input type="checkbox"/> MIXED
O. AGENCY(S) 1.				2.			
P. UTM ZONE	EASTING		NORTHING		USGS QUADRANGLE	Q. AREA(S) OF SIGNIFICANCE/CONTEXT(S)	
1.	/ / / / /		/ / / / /			1. 030 Architecture	
2.	/ / / / /		/ / / / /			2.	
3.	/ / / / /		/ / / / /			3.	
4.	/ / / / /		/ / / / /			4.	
R. SIGNIFICANT PERSON(S) 1. 2. 3.				T. SIGNIFICANCE This two story wooden colonial revival building in the Dutch style that has a gambreled roof with overhanging eaves. There is a shed dormer that is centered on the front façade that has two 1/1 windows widely placed apart. There is a small triangular pediment centered above the front door between second and first story levels. The house is symmetrical from the front façade and has irregularly placed windows on all other sides. There is no porch, but a small four-step staircase with metal railings framing both sides. At basement level are two side-by-side single paned windows on either side of the staircase. To the North side of the house is a closed-in screened porch with a shed roof.			
S. SIGNIFICANT EVENT DATE(S) 1. 2.				<input type="checkbox"/> See Continuation Sheet			

530 Middle

2.A. ARCHITECT/BUILDER/DESIGNER/ENGINEER				
1.	2.	3.		
2.b. ARCHITECTURAL STYLE 51 Colonial Revival/Georgian		2.c. VERNACULAR TYPE N/A		
2.D. CONSTRUCTION DATE (CIRCA) 1915	2.E. ALTERATION DATE 1. 2. 3. 4. 5.			
2.F. RECONSTRUCTION DATE (CIRCA)	2.G. DATE MOVED	2.H. DESTRUCTION DATE	2.I. OWNER'S NAME & ADDRESS (IF DIFFERENT)	
2.J. HISTORIC FUNCTION 1. 01 DOMESTIC 2. 3. 4. 5.				
2.K. HISTORIC SUBFUNCTION 1. N/A 2. 3. 4. 5.				
2.L. NO. OF ANCILLARY STRUCTURES	2.M. RESOURCE TYPE <input checked="" type="checkbox"/> BUILDING <input type="checkbox"/> SITE <input type="checkbox"/> STRUCTURE <input type="checkbox"/> OBJECT		2.N. STORIES 1. 2. 3.	
2.O. STRUCTURAL SYSTEMS 1. LS Load bearing stone 2.	2.P. EXTERIOR WALL MATERIALS 1. 21 Weatherwood 2.	2.Q. OTHER MATERIALS 1. N/A 3. 2. 4.		
2.R. ROOF SHAPES 1. GM Gambrel 2. 3.	2.S. ROOF MATERIALS 1. 25 Shake/Shingle Painted 2. 3.	2.T. ROOF FEATURES 1. 4.	2.U. FOUNDATION MATERIALS 1. 40 Stone 2.	
2.V. PORCHES 1. SI Side 2. 3.			2.W. PLAN RC Rectangle	
2.X. FURTHER DESCRIPTION		2.Y. DESCRIPTION OF ENVIRONMENT AND OUTBUILDINGS		
2.Z. SOURCES OF INFORMATION N/A	PREPARED BY Julie Elgin and Mike Culler	ORGANIZATION Southeast Missouri State University	DATE May 4, 2004	



CG-145-008-035

MISSOURI HISTORIC PROPERTY INVENTORY FORM

REFERENCE NUMBER		A. HISTORIC NAME						
B. COUNTY 031 Cape Girardeau		C. OTHER NAME(S)						
D. ADDRESS 533 Middle				E. CITY Cape Girardeau		F. VICINITY <input type="checkbox"/>	G. RESTRICTED	H. ACREAGE
I. SECTION		J. TOWNSHIP	K. RANGE	L. SPANISH LAND GRANT		M. QUARTER SECTIONS		N. OWNERSHIP <input checked="" type="checkbox"/> PRIVATE <input type="checkbox"/> LOCAL <input type="checkbox"/> STATE <input type="checkbox"/> FEDERAL <input type="checkbox"/> MIXED
O. AGENCY(S) 1.						2.		
P. UTM ZONE	EASTING		NORTHING		USGS QUADRANGLE		Q. AREA(S) OF SIGNIFICANCE/CONTEXT(S)	
1.	/ / / / /		/ / / / /				1.	
2.	/ / / / /		/ / / / /				2.	
3.	/ / / / /		/ / / / /				3.	
4.	/ / / / /		/ / / / /				4.	
R. SIGNIFICANT PERSON(S) 1.					T. SIGNIFICANCE Bungalow with full width porch. Concrete side rails on steps. Broad porch support bases. Area over porch is living space features four part window with vertical mullions. Wood shake siding on front gable and dormer sides. Two side facing shed dormers on front facing gable roof. Window lentil area is arched brick detail. Basement windows in concrete foundation are arched into brickwork of building. Moderately pitched roof has wide, overhanging eaves.			
2.								
3.								
S. SIGNIFICANT EVENT DATE(S) 1.					<input type="checkbox"/> See Continuation Sheet			
2.								

533 Middle

2. A. ARCHITECT/BUILDER/DESIGNER/ENGINEER			
1.	2.	3.	
2.b. ARCHITECTURAL STYLE 65 Bungalow		2.c. VERNACULAR TYPE	
2.D. CONSTRUCTION DATE (CIRCA) 1920	2.E. ALTERATION DATE		
1.	2.	3.	4. 5.
2.F. RECONSTRUCTION DATE (CIRCA)	2.G. DATE MOVED	2.H. DESTRUCTION DATE	2.I. OWNER'S NAME & ADDRESS (IF DIFFERENT)
2.J. HISTORIC FUNCTION			
1. 01 DOMESTIC	2.	3.	4. 5.
2.K. HISTORIC SUBFUNCTION			
1.	2.	3.	4. 5.
2.L. NO. OF ANCILLARY STRUCTURES	2.M. RESOURCE TYPE <input checked="" type="checkbox"/> BUILDING <input type="checkbox"/> SITE <input type="checkbox"/> STRUCTURE <input type="checkbox"/> OBJECT		2.N. STORIES
			1. 1.5 2. 3.
2.O. STRUCTURAL SYSTEMS	2.P. EXTERIOR WALL MATERIALS	2.Q. OTHER MATERIALS	
1. LB Load bearing brick	1. 30 Brick	1. 3.	
2.	2. 25 Shingle	2. 4.	
2.R. ROOF SHAPES	2.S. ROOF MATERIALS	2.T. ROOF FEATURES	
1. GB Gable	1. 63 Asphalt Shingle	1. DR Dormer 4.	
2.	2.	2. 2.U. FOUNDATION MATERIALS	
3.	3.	1. 65 Concrete	
2.V. PORCHES			2.W. PLAN
1. FU Full	2.	3.	RC Rectangle
2.X. FURTHER DESCRIPTION		2.Y. DESCRIPTION OF ENVIRONMENT AND OUTBUILDINGS	
2.Z. SOURCES OF INFORMATION	PREPARED BY Sarah Kliethermes, EricMcNeal	ORGANIZATION Southeast Missouri State University	DATE May 3, 2004



CG-As-008-036

MISSOURI HISTORIC PROPERTY INVENTORY FORM

REFERENCE NUMBER		A. HISTORIC NAME						
B. COUNTY 031 Cape Girardeau		C. OTHER NAME (S)						
D. ADDRESS 535 Middle				E. CITY Cape Girardeau		F. VICINITY <input type="checkbox"/>	G. RESTRICTED	H. ACREAGE
I. SECTION		J. TOWNSHIP	K. RANGE	L. SPANISH LAND GRANT		M. QUARTER SECTIONS		N. OWNERSHIP <input checked="" type="checkbox"/> PRIVATE <input type="checkbox"/> LOCAL <input type="checkbox"/> STATE <input type="checkbox"/> FEDERAL <input type="checkbox"/> MIXED
O. AGENCY(S) 1.						2.		
P. UTM ZONE	EASTING		NORTHING		USGS QUADRANGLE		Q. AREA(S) OF SIGNIFICANCE/CONTEXT(S)	
1.	/ / / / /		/ / / / /				1.	
2.	/ / / / /		/ / / / /				2.	
3.	/ / / / /		/ / / / /				3.	
4.	/ / / / /		/ / / / /				4.	
R. SIGNIFICANT PERSON(S) 1. 2. 3.					T. SIGNIFICANCE Bungalow style with front shed roof dormer. Wide eaves and full width porch. partially exposed concrete foundation with windows. Symmetrical façade with central door flanked by two single double hung windows. Dormer features three part window. Hipped roof is treated with asphalt shingles. Concrete porch features decorative metal porch supports. Chimney is located roughly near the center of structure. Side windows vary in height and width.			
S. SIGNIFICANT EVENT DATE(S) 1. 2.					<input type="checkbox"/> See Continuation Sheet			

535 W. 40th

2. A. ARCHITECT/BUILDER/DESIGNER/ENGINEER				
1.	2.	3.		
2.b. ARCHITECTURAL STYLE 65 Bungalow		2.c. VERNACULAR TYPE 22 Bungaloid		
2.D. CONSTRUCTION DATE (CIRCA) 1920	2.E. ALTERATION DATE 1. 2. 3. 4. 5.			
2.F. RECONSTRUCTION DATE (CIRCA)	2.G. DATE MOVED	2.H. DESTRUCTION DATE	2.I. OWNER'S NAME & ADDRESS (IF DIFFERENT)	
2.J. HISTORIC FUNCTION 1. 01 DOMESTIC 2. 3. 4. 5.				
2.K. HISTORIC SUBFUNCTION 1. 2. 3. 4. 5.				
2.L. NO. OF ANCILLARY STRUCTURES 0	2.M. RESOURCE TYPE <input checked="" type="checkbox"/> BUILDING <input type="checkbox"/> SITE <input type="checkbox"/> STRUCTURE <input type="checkbox"/> OBJECT		2.N. STORIES 1. 1 2. 3.	
2.O. STRUCTURAL SYSTEMS 1. BF Balloon Frame 2.	2.P. EXTERIOR WALL MATERIALS 1. 63 Asbestos 2.		2.Q. OTHER MATERIALS 1. 3. 2. 4.	
2.R. ROOF SHAPES 1. HP Hipped 2.	2.S. ROOF MATERIALS 1. 63 Asphalt Shingles 2.		2.T. ROOF FEATURES 1. DR Dormer 4. 2.	
3.	3.	3.	2.U. FOUNDATION MATERIALS 1. 65 Concrete 2.	
2.V. PORCHES 1. FU Full 2. 3.			2.W. PLAN RC Rectangle	
2.X. FURTHER DESCRIPTION		2.Y. DESCRIPTION OF ENVIRONMENT AND OUTBUILDINGS		
2.Z. SOURCES OF INFORMATION	PREPARED BY Sarah Kliethermes, EricMcNeal	ORGANIZATION Southeast Missouri State University	DATE May 3, 2004	



MISSOURI HISTORIC PROPERTY INVENTORY FORM

REFERENCE NUMBER		A. HISTORIC NAME						
B. COUNTY 031 Cape Girardeau		C. OTHER NAME(S) Huering, Agnes House						
D. ADDRESS 536 Middle Street				E. CITY Cape Girardeau		F. VICINITY <input type="checkbox"/>	G. RESTRICTED	H. ACREAGE 1/10
I. SECTION 6	J. TOWNSHIP 30	K. RANGE 14	L. SPANISH LAND GRANT		M. QUARTER SECTIONS		N. OWNERSHIP <input checked="" type="checkbox"/> PRIVATE <input type="checkbox"/> LOCAL <input type="checkbox"/> STATE <input type="checkbox"/> FEDERAL <input type="checkbox"/> MIXED	
O. AGENCY(S) 1.					2.			
P. UTM ZONE	EASTING		NORTHING		USGS QUADRANGLE		Q. AREA(S) OF SIGNIFICANCE/CONTEXT(S)	
1.	/ / / / /		/ / / / /				1. 030 Architecture	
2.	/ / / / /		/ / / / /				2.	
3.	/ / / / /		/ / / / /				3.	
4.	/ / / / /		/ / / / /				4.	
R. SIGNIFICANT PERSON(S) 1. 2. 3.					T. SIGNIFICANCE This one and a half story wood and brick craftsman bungalow has a gabled front-facing roof with wide overhanging eaves. On the front-facing façade underneath the eaves are three side-by-side windows at attic story level. There is a side shed dormer on the North side of the roof that has two side-by-side windows and is covered with weatherboard siding. Visible from the street level is a tall brick chimney extending from the Northeast corner. There are wide window openings across the front and North facades as well as multiple roof planes. The full-width porch is covered by a triangular gabled pediment. The porch is supported by two square brick columns resting on larger, more massive square brick piers that taper out a bit. The porch is closed-in by a brick decorative railing with a squared-hole pattern. There are dual			
S. SIGNIFICANT EVENT DATE(S) 1.								
2.					<input checked="" type="checkbox"/> See Continuation Sheet			

536 Middle

2. A. ARCHITECT/BUILDER/DESIGNER/ENGINEER			
1.	2.	3.	
2.b. ARCHITECTURAL STYLE 65 Bungalow/Craftsman		2.c. VERNACULAR TYPE	
2.D. CONSTRUCTION DATE (CIRCA) 1910	2.E. ALTERATION DATE		
1.	2.	3.	4. 5.
2.F. RECONSTRUCTION DATE (CIRCA)	2.G. DATE MOVED	2.H. DESTRUCTION DATE	2.I. OWNER'S NAME & ADDRESS (IF DIFFERENT)
2.J. HISTORIC FUNCTION			
1. 01 DOMESTIC	2.	3.	4. 5.
2.K. HISTORIC SUBFUNCTION			
1. N/A	2.	3.	4. 5.
2.L. NO. OF ANCILLARY STRUCTURES	2.M. RESOURCE TYPE <input checked="" type="checkbox"/> BUILDING <input type="checkbox"/> SITE <input type="checkbox"/> STRUCTURE <input type="checkbox"/> OBJECT		2.N. STORIES
			1. 1 1/2 2. 3.
2.O. STRUCTURAL SYSTEMS	2.P. EXTERIOR WALL MATERIALS	2.Q. OTHER MATERIALS	
1. BF Balloon Frame	1. 20 Wood	1. 30 Brick 3.	
2.	2. 64 Asbestos	2. 4.	
2.R. ROOF SHAPES	2.S. ROOF MATERIALS	2.T. ROOF FEATURES	
1. GB Gable	1. 63 Asphalt	1. DR Dormer 4.	
2.	2.	2.	2.U. FOUNDATION MATERIALS
3.	3.	3.	1. 65 Concrete
2.V. PORCHES			2.W. PLAN
1. VE Veranda 2. 3.			RC Rectangle
2.X. FURTHER DESCRIPTION		2.Y. DESCRIPTION OF ENVIRONMENT AND OUTBUILDINGS	
2.Z. SOURCES OF INFORMATION	PREPARED BY	ORGANIZATION	DATE
21-111-00-20-018	Julie Elgin and Mike Culler	Southeast Missouri State University	May 1, 2004

536 Home

MISSOURI HISTORIC BUILDING INVENTORY FORM - CONTINUATION SHEET

PAGE NO.

REFERENCE NUMBER	A. HISTORIC NAME	B. COUNTY	C. ADDRESS
		031 Cape Girardeau	536 Middle Street

side-by-side front doors with identical overhead transoms and multi-paned glass. Leading up to the two front doors is a five-step stairway with a single metal pole railing along the North side. Two half-piers rest at the top of the porch on either side of the stairs.



CG-AS-008-038

MISSOURI HISTORIC PROPERTY INVENTORY FORM

REFERENCE NUMBER		A. HISTORIC NAME						
B. COUNTY 031 Cape Girardeau		C. OTHER NAME (S)						
D. ADDRESS 537 Middle				E. CITY Cape Girardeau		F. VICINITY <input type="checkbox"/>	G. RESTRICTED	H. ACREAGE
I. SECTION		J. TOWNSHIP	K. RANGE	L. SPANISH LAND GRANT		M. QUARTER SECTIONS		N. OWNERSHIP <input checked="" type="checkbox"/> PRIVATE <input type="checkbox"/> LOCAL <input type="checkbox"/> STATE <input type="checkbox"/> FEDERAL <input type="checkbox"/> MIXED
O. AGENCY(S) 1.				2.				
P. UTM ZONE	EASTING		NORTHING		USGS QUADRANGLE		Q. AREA(S) OF SIGNIFICANCE/CONTEXT(S)	
1.	/ / / / /		/ / / / /				1.	
2.	/ / / / /		/ / / / /				2.	
3.	/ / / / /		/ / / / /				3.	
4.	/ / / / /		/ / / / /				4.	
R. SIGNIFICANT PERSON(S) 1. 2. 3.				T. SIGNIFICANCE Bungalow features full width front porch, oversized supports, oversized eaves, and decorative brackets, 3 part upper window and symmetrical front facade				
S. SIGNIFICANT EVENT DATE(S) 1. 2.				<input type="checkbox"/> See Continuation Sheet				

537 Middle

2. A. ARCHITECT/BUILDER/DESIGNER/ENGINEER			
1.	2.	3.	
2.b. ARCHITECTURAL STYLE 65 - Bungalo		2.C. VERNACULAR TYPE 22 - Bungaloid	
2.D. CONSTRUCTION DATE (CIRCA) 1920	2.E. ALTERATION DATE 1. 2. 3. 4. 5.		
2.F. RECONSTRUCTION DATE (CIRCA)	2.G. DATE MOVED	2.H. DESTRUCTION DATE	2.I. OWNER'S NAME & ADDRESS (IF DIFFERENT)
2.J. HISTORIC FUNCTION 1. 01 DOMESTIC 2. 3. 4. 5.			
2.K. HISTORIC SUBFUNCTION 1. 2. 3. 4. 5.			
2.L. NO. OF ANCILLARY STRUCTURES	2.M. RESOURCE TYPE <input checked="" type="checkbox"/> BUILDING <input type="checkbox"/> SITE <input type="checkbox"/> STRUCTURE <input type="checkbox"/> OBJECT		2.N. STORIES 1. 1 1/2 2. 3.
2.O. STRUCTURAL SYSTEMS 1. BF Balloon Frame 2.	2.P. EXTERIOR WALL MATERIALS 1. 92 - Vinyl 2.	2.Q. OTHER MATERIALS 1. 3. 2. 4.	
2.R. ROOF SHAPES 1. GB Gable 2.	2.S. ROOF MATERIALS 1. 63 - Asphalt Shingles 2.	2.T. ROOF FEATURES 1. DR Dormer 4. 2.	
3.	3.	3.	2.U. FOUNDATION MATERIALS 1. 65 - Concrete 2.
2.V. PORCHES 1. FU Full 2. 3.			2.W. PLAN RC Rectangle
2.X. FURTHER DESCRIPTION		2.Y. DESCRIPTION OF ENVIRONMENT AND OUTBUILDINGS	
2.Z. SOURCES OF INFORMATION	PREPARED BY Sarah Kliethermes and Eric McNeal	ORGANIZATION Southeast Missouri State University	DATE May 3, 2004



CG-AS-098-039

MISSOURI HISTORIC PROPERTY INVENTORY FORM

REFERENCE NUMBER		A. HISTORIC NAME						
B. COUNTY 031 Cape Girardeau		C. OTHER NAME(S) Davis, Charles House						
D. ADDRESS 538 Middle Street				E. CITY Cape Girardeau		F. VICINITY <input type="checkbox"/>	G. RESTRICTED	H. ACREAGE 1/10
I. SECTION 6		J. TOWNSHIP 30	K. RANGE 14	L. SPANISH LAND GRANT		M. QUARTER SECTIONS		N. OWNERSHIP <input checked="" type="checkbox"/> PRIVATE <input type="checkbox"/> LOCAL <input type="checkbox"/> STATE <input type="checkbox"/> FEDERAL <input type="checkbox"/> MIXED
O. AGENCY(S) 1.				2.				
P. UTM ZONE	EASTING		NORTHING		USGS QUADRANGLE		Q. AREA(S) OF SIGNIFICANCE/CONTEXT(S)	
1.	/ / / / /		/ / / / /				1. 030 Architecture	
2.	/ / / / /		/ / / / /				2.	
3.	/ / / / /		/ / / / /				3.	
4.	/ / / / /		/ / / / /				4.	
R. SIGNIFICANT PERSON(S) 1. 2. 3.				T. SIGNIFICANCE This one story wood and brick craftsman bungalow has a hipped roof and wood shingles. There is a dormer centered on the roof of the front-facing façade that also has a hipped roof with overhanging eaves and two multi-paned windows. There is also shingles covering the sides of the dormer. On the lower level of the building are very wide 1/1 windows that can be seen on the North, West, and South facades. The full-width porch has two square, thin brick columns resting on two tapered, more massive square brick piers that extends to ground level. The front door is assymetrically placed on the front façade and is framed by a closed-in porch. There				
S. SIGNIFICANT EVENT DATE(S) 1. 2.				<input checked="" type="checkbox"/> See Continuation Sheet				

538 Middle

2. A. ARCHITECT/BUILDER/DESIGNER/ENGINEER			
1.	2.	3.	
2.b. ARCHITECTURAL STYLE 65 Bungalow/Craftsman		2.c. VERNACULAR TYPE	
2.D. CONSTRUCTION DATE (CIRCA) 1920	2.E. ALTERATION DATE		
1.	2.	3.	4. 5.
2.F. RECONSTRUCTION DATE (CIRCA)	2.G. DATE MOVED	2.H. DESTRUCTION DATE	2.I. OWNER'S NAME & ADDRESS (IF DIFFERENT)
2.J. HISTORIC FUNCTION			
1. 01 DOMESTIC	2.	3.	4. 5.
2.K. HISTORIC SUBFUNCTION			
1. N/A	2.	3.	4. 5.
2.L. NO. OF ANCILLARY STRUCTURES	2.M. RESOURCE TYPE <input checked="" type="checkbox"/> BUILDING <input type="checkbox"/> SITE <input type="checkbox"/> STRUCTURE <input type="checkbox"/> OBJECT		2.N. STORIES
			1. 1 2. 3.
2.O. STRUCTURAL SYSTEMS	2.P. EXTERIOR WALL MATERIALS	2.Q. OTHER MATERIALS	
1. BF Balloon Frame	1. 20 Wood	1. 30 Brick 3.	
2.	2. 64 Asbestos	2. 4.	
2.R. ROOF SHAPES	2.S. ROOF MATERIALS	2.T. ROOF FEATURES	
1. HP Hipped	1. 63 Asphalt	1. DR Dormer 4.	
2.	2.	2.	2.U. FOUNDATION MATERIALS
3.	3.	3.	1. 65 Concrete
			2.
2.V. PORCHES			2.W. PLAN
1. VE Veranda 2. 3.			RC Rectangle
2.X. FURTHER DESCRIPTION		2.Y. DESCRIPTION OF ENVIRONMENT AND OUTBUILDINGS	
2.Z. SOURCES OF INFORMATION	PREPARED BY	ORGANIZATION	DATE
21-111-00-20-017	Julie Elgin and Mike Culler	Southeast Missouri State University	May 1, 2004

538 Middle

MISSOURI HISTORIC BUILDING INVENTORY FORM - CONTINUATION SHEET

PAGE NO.

REFERENCE NUMBER	A. HISTORIC NAME	B. COUNTY	C. ADDRESS
		031 Cape Girardeau	538 Middle Street

is a nine-stepped centered stairway leading up to the house from the street level. On either side of the stairway is a wooden railing that is connected to the half-piers resting on the top of the porch.



CG-AS-008-040

MISSOURI HISTORIC PROPERTY INVENTORY FORM

REFERENCE NUMBER		A. HISTORIC NAME						
B. COUNTY 031 Cape Girardeau		C. OTHER NAME (S)						
D. ADDRESS 539 Middle				E. CITY Cape Girardeau		F. VICINITY <input type="checkbox"/>	G. RESTRICTED	H. ACREAGE
I. SECTION		J. TOWNSHIP	K. RANGE	L. SPANISH LAND GRANT		M. QUARTER SECTIONS		N. OWNERSHIP <input checked="" type="checkbox"/> PRIVATE <input type="checkbox"/> LOCAL <input type="checkbox"/> STATE <input type="checkbox"/> FEDERAL <input type="checkbox"/> MIXED
O. AGENCY(S) 1.						2.		
P. UTM ZONE	EASTING		NORTHING		USGS QUADRANGLE		Q. AREA(S) OF SIGNIFICANCE/CONTEXT(S)	
1.	/ / / / /		/ / / / /				1.	
2.	/ / / / /		/ / / / /				2.	
3.	/ / / / /		/ / / / /				3.	
4.	/ / / / /		/ / / / /				4.	
R. SIGNIFICANT PERSON(S) 1. 2. 3.				T. SIGNIFICANCE Cape Cod Building features a gabled roof with small eaves and low pitch of the roof. There is a front stoop with a symmetrical front façade featuring 6 over 1 double windows on either side of the door. Side of the building is also symmetrical. Building has vinyl siding.				
S. SIGNIFICANT EVENT DATE(S) 1. 2.				<input type="checkbox"/> See Continuation Sheet				

539 Middle

2. A. ARCHITECT/BUILDER/DESIGNER/ENGINEER			
1.	2.	3.	
2.B. ARCHITECTURAL STYLE		2.C. VERNACULAR TYPE	
		03 - Unassigned	
2.D. CONSTRUCTION DATE (CIRCA)	2.E. ALTERATION DATE		
1950	1.	2.	3. 4. 5.
2.F. RECONSTRUCTION DATE (CIRCA)	2.G. DATE MOVED	2.H. DESTRUCTION DATE	2.I. OWNER'S NAME & ADDRESS (IF DIFFERENT)
2.J. HISTORIC FUNCTION			
1. 01 DOMESTIC	2.	3.	4. 5.
2.K. HISTORIC SUBFUNCTION			
1.	2.	3.	4. 5.
2.L. NO. OF ANCILLARY STRUCTURES	2.M. RESOURCE TYPE		2.N. STORIES
	<input checked="" type="checkbox"/> BUILDING <input type="checkbox"/> SITE <input type="checkbox"/> STRUCTURE <input type="checkbox"/> OBJECT		1. 1 1/2 2. 3.
2.O. STRUCTURAL SYSTEMS	2.P. EXTERIOR WALL MATERIALS	2.Q. OTHER MATERIALS	
1. BF Balloon Frame	1. 92 - Vinyl	1. 2. 3.	
2.	2.	2. 3. 4.	
2.R. ROOF SHAPES	2.S. ROOF MATERIALS	2.T. ROOF FEATURES	
1. GB Gable	1. 63 - Asphalt	1. 2. 3. 4.	
2.	2.	2.	2.U. FOUNDATION MATERIALS
3.	3.	3.	1. 65 - Concrete
2.V. PORCHES	2.W. PLAN		
1.	2.	3.	RC Rectangle
2.X. FURTHER DESCRIPTION		2.Y. DESCRIPTION OF ENVIRONMENT AND OUTBUILDINGS	
2.Z. SOURCES OF INFORMATION	PREPARED BY	ORGANIZATION	DATE
	Sarah Kliethermes and Eric McNeal	Southeast Missouri State University	May 3, 2004



CG-AS-008-041

MISSOURI HISTORIC PROPERTY INVENTORY FORM

REFERENCE NUMBER		A. HISTORIC NAME					
B. COUNTY 031 Cape Girardeau		C. OTHER NAME(S) McQuay, Pam House					
D. ADDRESS 540 Middle Street			E. CITY Cape Girardeau		F. VICINITY <input type="checkbox"/>	G. RESTRICTED	H. ACREAGE 1/10
I. SECTION 6	J. TOWNSHIP 30	K. RANGE 14	L. SPANISH LAND GRANT		M. QUARTER SECTIONS		N. OWNERSHIP <input checked="" type="checkbox"/> PRIVATE <input type="checkbox"/> LOCAL <input type="checkbox"/> STATE <input type="checkbox"/> FEDERAL <input type="checkbox"/> MIXED
O. AGENCY(S) 1.				2.			
P. UTM ZONE	EASTING		NORTHING		USGS QUADRANGLE	Q. AREA(S) OF SIGNIFICANCE/CONTEXT(S)	
1.	/ / / / /		/ / / / /			1. 030 Architecture	
2.	/ / / / /		/ / / / /			2.	
3.	/ / / / /		/ / / / /			3.	
4.	/ / / / /		/ / / / /			4.	
R. SIGNIFICANT PERSON(S)				T. SIGNIFICANCE			
1.				This one and a half story brick and wood craftsman bungalow has a side gabled roof and a front-facing shed dormer. Across the shed dormer are three two-part windows and weatherboard siding. The house has overhanging eaves and a full-width porch across the front facade. The first floor porch has two thin double columns resting atop larger square brick tapered piers that are more massive on bottom. There is a porch railing across the front façade and two brick square half-piers frame the entrance as four steps lead up to the front door. The windows on the first floor are 3/1 paned. The windows on the side appear to be the same and have a small awning covering. On the South façade of the building is a small square upper story wooden			
2.							
3.							
S. SIGNIFICANT EVENT DATE(S)							
1.							
2.				<input checked="" type="checkbox"/> See Continuation Sheet			

540 N. Hill

2. A. ARCHITECT/BUILDER/DESIGNER/ENGINEER			
1.	2.	3.	
2.b. ARCHITECTURAL STYLE		2.C. VERNACULAR TYPE	
65 Bungalow/Craftsman			
2.D. CONSTRUCTION DATE (CIRCA)	2.E. ALTERATION DATE		
1930	1.	2.	3. 4. 5.
2.F. RECONSTRUCTION DATE (CIRCA)	2.G. DATE MOVED	2.H. DESTRUCTION DATE	2.I. OWNER'S NAME & ADDRESS (IF DIFFERENT)
2.J. HISTORIC FUNCTION			
1. 01 DOMESTIC	2.	3.	4. 5.
2.K. HISTORIC SUBFUNCTION			
1. N/A	2.	3.	4. 5.
2.L. NO. OF ANCILLARY STRUCTURES	2.M. RESOURCE TYPE		2.N. STORIES
	<input checked="" type="checkbox"/> BUILDING <input type="checkbox"/> SITE <input type="checkbox"/> STRUCTURE <input type="checkbox"/> OBJECT		1. 1 1/2 2. 3.
2.O. STRUCTURAL SYSTEMS	2.P. EXTERIOR WALL MATERIALS	2.Q. OTHER MATERIALS	
1. BF Balloon Frame	1. 20 Wood	1. 30 Brick 3.	
2.	2. 21 Weatherboard	2. 4.	
2.R. ROOF SHAPES	2.S. ROOF MATERIALS	2.T. ROOF FEATURES	
1. GB Gable	1. 63 Asphalt	1. DR Dormer 4.	
2.	2.	2.U. FOUNDATION MATERIALS	
3.	3.	1. 65 Concrete	
2.V. PORCHES			2.W. PLAN
1. VE Veranda	2. BA Balcony	3.	SQ Square
2.X. FURTHER DESCRIPTION		2.Y. DESCRIPTION OF ENVIRONMENT AND OUTBUILDINGS	
2.Z. SOURCES OF INFORMATION	PREPARED BY	ORGANIZATION	DATE
21-111-00-20-016	Julie Elgin and Mike Culler	Southeast Missouri State University	May 1, 2004

540 Middle Street

MISSOURI HISTORIC BUILDING INVENTORY FORM - CONTINUATION SHEET

PAGE NO.

REFERENCE NUMBER	A. HISTORIC NAME	B. COUNTY	C. ADDRESS
		031 Cape Girardeau	540 Middle Street

balcony with wooden stairs leading up to it from the Eastern portion of the house. The upper balcony has a small awning shelter and latice work on the railings and as does the front of the house at basement level across the width of the porch.



CG-AD-008-042

MISSOURI HISTORIC PROPERTY INVENTORY FORM

REFERENCE NUMBER		A. HISTORIC NAME						
B. COUNTY 031 Cape Girardeau		C. OTHER NAME (S)						
D. ADDRESS 541 Middle				E. CITY Cape Girardeau		F. VICINITY <input type="checkbox"/>	G. RESTRICTED	H. ACREAGE
I. SECTION		J. TOWNSHIP	K. RANGE	L. SPANISH LAND GRANT		M. QUARTER SECTIONS		N. OWNERSHIP <input checked="" type="checkbox"/> PRIVATE <input type="checkbox"/> LOCAL <input type="checkbox"/> STATE <input type="checkbox"/> FEDERAL <input type="checkbox"/> MIXED
O. AGENCY(S) 1.					2.			
P. UTM ZONE	EASTING		NORTHING		USGS QUADRANGLE		Q. AREA(S) OF SIGNIFICANCE/CONTEXT(S)	
1.	/ / / / /		/ / / / /				1.	
2.	/ / / / /		/ / / / /				2.	
3.	/ / / / /		/ / / / /				3.	
4.	/ / / / /		/ / / / /				4.	
R. SIGNIFICANT PERSON(S) 1. 2. 3.					T. SIGNIFICANCE Bungalow style featuring a dormer, wide eaves, and a full width porch with oversized supports. Front facade has a symmetrical design. Three 6 over 1 windows are found in the dormer atop the hipped roof. A chimney is also in place			
S. SIGNIFICANT EVENT DATE(S) 1. 2.								
					<input type="checkbox"/> See Continuation Sheet			



CG-AS-508 0413

MISSOURI HISTORIC PROPERTY INVENTORY FORM

REFERENCE NUMBER		A. HISTORIC NAME						
B. COUNTY 031 Cape Girardeau		C. OTHER NAME(S) Schemel, Daniel House						
D. ADDRESS 542 Middle Street				E. CITY Cape Girardeau		F. VICINITY <input type="checkbox"/>	G. RESTRICTED	H. ACREAGE 1/10
I. SECTION 6		J. TOWNSHIP 30	K. RANGE 14	L. SPANISH LAND GRANT		M. QUARTER SECTIONS		N. OWNERSHIP <input checked="" type="checkbox"/> PRIVATE <input type="checkbox"/> LOCAL <input type="checkbox"/> STATE <input type="checkbox"/> FEDERAL <input type="checkbox"/> MIXED
O. AGENCY(S) 1.				2.				
P. UTM ZONE	EASTING		NORTHING		USGS QUADRANGLE		Q. AREA(S) OF SIGNIFICANCE/CONTEXT(S)	
1.	/ / / / /		/ / / / /				1. 070 Community Plan. & Development	
2.	/ / / / /		/ / / / /				2.	
3.	/ / / / /		/ / / / /				3.	
4.	/ / / / /		/ / / / /				4.	
R. SIGNIFICANT PERSON(S)				T. SIGNIFICANCE				
1.				This one and a half brick craftsman bungalow vernacular house has a hipped roof and wide overhanging eaves. There are many roof planes since there are three gabled dormers on each of the North, West, and South facades visible from street level. There are two side-by-side 6/1 windows on each of the three dormers and as well there are 6/1 windows on the lower level of the building. An open full-width porch is supported by four evenly spaced columns across the front façade. The porch supports are square, brick floor-to-ceiling columns. Four concrete stairs lead up to the front door with a single black metal railing located on the South side.				
2.								
3.								
S. SIGNIFICANT EVENT DATE(S)				<input type="checkbox"/> See Continuation Sheet				
1.								
2.								

542 inline

2. A. ARCHITECT/BUILDER/DESIGNER/ENGINEER			
1.	2.	3.	
2.b. ARCHITECTURAL STYLE		2.C. VERNACULAR TYPE	
		22 Bungalow/Bungaloid	
2.D. CONSTRUCTION DATE (CIRCA)	2.E. ALTERATION DATE		
1900	1.	2.	3. 4. 5.
2.F. RECONSTRUCTION DATE (CIRCA)	2.G. DATE MOVED	2.H. DESTRUCTION DATE	2.I. OWNER'S NAME & ADDRESS (IF DIFFERENT)
2.J. HISTORIC FUNCTION			
1. 01 DOMESTIC	2.	3.	4. 5.
2.K. HISTORIC SUBFUNCTION			
1. N/A	2.	3.	4. 5.
2.L. NO. OF ANCILLARY STRUCTURES	2.M. RESOURCE TYPE		2.N. STORIES
	<input checked="" type="checkbox"/> BUILDING <input type="checkbox"/> SITE <input type="checkbox"/> STRUCTURE <input type="checkbox"/> OBJECT		1. 1 1/2 2. 3.
2.O. STRUCTURAL SYSTEMS	2.P. EXTERIOR WALL MATERIALS	2.Q. OTHER MATERIALS	
1. LB Load bearing brick	1. 30 Brick	1. N/A 3.	
2.	2.	2. 4.	
2.R. ROOF SHAPES	2.S. ROOF MATERIALS	2.T. ROOF FEATURES	
1. HP Hipped	1. 64 Asbestos	1. DR Dormer 4.	
2.	2.	2.	2.U. FOUNDATION MATERIALS
3.	3.	3.	1. 65 Concrete
2.V. PORCHES	2.W. PLAN		
1. VE Veranda	2. 3.		RC Rectangle
2.X. FURTHER DESCRIPTION		2.Y. DESCRIPTION OF ENVIRONMENT AND OUTBUILDINGS	
2.Z. SOURCES OF INFORMATION	PREPARED BY	ORGANIZATION	DATE
221-111-00-20-015	Julie Elgin and Mike Culler	Southeast Missouri State University	May 1, 2004



CG-A5-0018-041

MISSOURI HISTORIC PROPERTY INVENTORY FORM

REFERENCE NUMBER		A. HISTORIC NAME						
B. COUNTY 031 Cape Girardeau		C. OTHER NAME (S) Rhodes Bait and Liquor						
D. ADDRESS 407 Morgan Oak				E. CITY Cape Girardeau		F. VICINITY <input type="checkbox"/>	G. RESTRICTED	H. ACREAGE
I. SECTION 6		J. TOWNSHIP 30	K. RANGE 14	L. SPANISH LAND GRANT		M. QUARTER SECTIONS		N. OWNERSHIP <input checked="" type="checkbox"/> PRIVATE <input type="checkbox"/> LOCAL <input type="checkbox"/> STATE <input type="checkbox"/> FEDERAL <input type="checkbox"/> MIXED
O. AGENCY(S) 1.				2.				
P. UTM ZONE	EASTING		NORTHING		USGS QUADRANGLE		Q. AREA(S) OF SIGNIFICANCE/CONTEXT(S)	
1.	/ / / / /		/ / / / /				1. 050- Commerce	
2.	/ / / / /		/ / / / /				2. 290- Transportation	
3.	/ / / / /		/ / / / /				3.	
4.	/ / / / /		/ / / / /				4.	
R. SIGNIFICANT PERSON(S)				T. SIGNIFICANCE				
1.				One story square commerical building. Building has flat roof. Front façade consists of two glass windows that are angled outward to meet the roof. The glass windows are separated in the center by the main entrance. Two angled brick columns project from the doorway. The remaining three walls are straight. The front façade is treated with brick. A canopy sits in front of the building, and is used to protect people while they pump gas.				
2.								
3.								
S. SIGNIFICANT EVENT DATE(S)				<input type="checkbox"/> See Continuation Sheet				
1.								
2.								

4907 [unclear]

2. A. ARCHITECT/BUILDER/DESIGNER/ENGINEER			
1.	2.	3.	
2.b. ARCHITECTURAL STYLE 80- Other		2.C. VERNACULAR TYPE 64- Single entry with display windows	
2.D. CONSTRUCTION DATE (CIRCA) 1950	2.E. ALTERATION DATE		
1.	2.	3.	4. 5.
2.F. RECONSTRUCTION DATE (CIRCA)	2.G. DATE MOVED	2.H. DESTRUCTION DATE	2.I. OWNER'S NAME & ADDRESS (IF DIFFERENT) Rhodes 101 Partnership LP
2.J. HISTORIC FUNCTION			
1. 02 COMMERCE/TRADE	2.	3.	4. 5.
2.K. HISTORIC SUBFUNCTION			
1. 02E- Speciality Store	2.	3.	4. 5.
2.L. NO. OF ANCILLARY STRUCTURES 1	2.M. RESOURCE TYPE <input checked="" type="checkbox"/> BUILDING <input type="checkbox"/> SITE <input type="checkbox"/> STRUCTURE <input type="checkbox"/> OBJECT		2.N. STORIES 1. 2. 3.
2.O. STRUCTURAL SYSTEMS	2.P. EXTERIOR WALL MATERIALS	2.Q. OTHER MATERIALS	
1. LB Load bearing brick	1. 65- Concrete	1.	3.
2. CB Concrete block	2. 30- Brick	2.	4.
2.R. ROOF SHAPES	2.S. ROOF MATERIALS	2.T. ROOF FEATURES	
1. FT Flat	1. 99- Other	1.	4.
2.	2.	2.	2.U. FOUNDATION MATERIALS
3.	3.	3.	1. 65- Concrete
2.V. PORCHES	2.W. PLAN		
1. AW Awning	2.	3.	
2.X. FURTHER DESCRIPTION		2.Y. DESCRIPTION OF ENVIRONMENT AND OUTBUILDINGS	
2.Z. SOURCES OF INFORMATION	PREPARED BY Sarah Kate Parker and Lacey Illers	ORGANIZATION Southeast Missouri State University	DATE April 27, 2004



CG-AS-208-045

MISSOURI HISTORIC PROPERTY INVENTORY FORM

REFERENCE NUMBER		A. HISTORIC NAME					
B. COUNTY 031 Cape Girardeau		C. OTHER NAME (S) B and H Bar BQ					
D. ADDRESS 435 501 Morgan Oak			E. CITY Cape Girardeau		F. VICINITY <input type="checkbox"/>	G. RESTRICTED	H. ACREAGE
I. SECTION 6	J. TOWNSHIP 30	K. RANGE 14	L. SPANISH LAND GRANT		M. QUARTER SECTIONS	N. OWNERSHIP <input checked="" type="checkbox"/> PRIVATE <input type="checkbox"/> LOCAL <input type="checkbox"/> STATE <input type="checkbox"/> FEDERAL <input type="checkbox"/> MIXED	
O. AGENCY(S) 1.				2.			
P. UTM ZONE	EASTING		NORTHING		USGS QUADRANGLE	Q. AREA(S) OF SIGNIFICANCE/CONTEXT(S)	
1.	/ / / / /		/ / / / /			1. 050-Commerce	
2.	/ / / / /		/ / / / /			2. 030- Architecture	
3.	/ / / / /		/ / / / /			3.	
4.	/ / / / /		/ / / / /			4.	
R. SIGNIFICANT PERSON(S) 1. 2. 3.				T. SIGNIFICANCE One story square commerical building. Building has a flat roof with overhanging eaves. The east side of the façade has a large display window, separated into two sections. On both sides of this window are smaller take out windows. The main entrance is located on the west side of the front façade. The west side of the building has an additional large display window and second entrance. The building is made of cinder block and brick.			
S. SIGNIFICANT EVENT DATE(S) 1. 2.				<input type="checkbox"/> See Continuation Sheet			

435 Morgan Oak

2. A. ARCHITECT/BUILDER/DESIGNER/ENGINEER			
1.	2.	3.	
2.b. ARCHITECTURAL STYLE 80- Other		2.C. VERNACULAR TYPE 69- Other vernacular commerical buildings	
2.D. CONSTRUCTION DATE (CIRCA) 1935	2.E. ALTERATION DATE		
1. 1935	2.	3.	4. 5.
2.F. RECONSTRUCTION DATE (CIRCA)	2.G. DATE MOVED	2.H. DESTRUCTION DATE	2.I. OWNER'S NAME & ADDRESS (IF DIFFERENT) Cauble and Field Inc.
2.J. HISTORIC FUNCTION			
1. 02 COMMERCE/TRADE	2.	3.	4. 5.
2.K. HISTORIC SUBFUNCTION			
1. 02G-Restaurant	2.	3.	4. 5.
2.L. NO. OF ANCILLARY STRUCTURES	2.M. RESOURCE TYPE <input checked="" type="checkbox"/> BUILDING <input type="checkbox"/> SITE <input type="checkbox"/> STRUCTURE <input type="checkbox"/> OBJECT		2.N. STORIES
			1. 1 2. 3.
2.O. STRUCTURAL SYSTEMS	2.P. EXTERIOR WALL MATERIALS	2.Q. OTHER MATERIALS	
1. CB Concrete block	1. 65-Concrete	1. 3.	
2. LB Load bearing brick	2. 55- Aluminum	2. 4.	
2.R. ROOF SHAPES	2.S. ROOF MATERIALS	2.T. ROOF FEATURES	
1. FT Flat	1. 50- Metal	1. 4.	
2.	2.	2.	2.U. FOUNDATION MATERIALS
			1. 65- Concrete
3.	3.	3.	2.
2.V. PORCHES			2.W. PLAN
1. AW Awning	2.	3.	SQ Square
2.X. FURTHER DESCRIPTION		2.Y. DESCRIPTION OF ENVIRONMENT AND OUTBUILDINGS	
2.Z. SOURCES OF INFORMATION		PREPARED BY	ORGANIZATION
		Sarah Kate Parker and Lacey Illers	Southeast Missouri State University
			DATE
			April 27, 2004

**MOUNTAIN
DEW**
BAR-B-Q

BAR-B-Q



CG-MS-008-046

MISSOURI HISTORIC PROPERTY INVENTORY FORM

REFERENCE NUMBER		A. HISTORIC NAME					
B. COUNTY 031 Cape Girardeau		C. OTHER NAME (S) Cauble and Field Corner Produce Market					
D. ADDRESS 501 Morgan Oak			E. CITY Cape Girardeau		F. VICINITY <input type="checkbox"/>	G. RESTRICTED	H. ACREAGE
I. SECTION 6	J. TOWNSHIP 30	K. RANGE 14	L. SPANISH LAND GRANT		M. QUARTER SECTIONS		N. OWNERSHIP <input checked="" type="checkbox"/> PRIVATE <input type="checkbox"/> LOCAL <input type="checkbox"/> STATE <input type="checkbox"/> FEDERAL <input type="checkbox"/> MIXED
O. AGENCY(S) 1.				2.			
P. UTM ZONE	EASTING		NORTHING		USGS QUADRANGLE	Q. AREA(S) OF SIGNIFICANCE/CONTEXT(S)	
1.	/ / / / /		/ / / / /			1. 050- Commerce	
2.	/ / / / /		/ / / / /			2.	
3.	/ / / / /		/ / / / /			3.	
4.	/ / / / /		/ / / / /			4.	
R. SIGNIFICANT PERSON(S) 1. 2. 3.				T. SIGNIFICANCE One story square commerical building. Building has a flat roof. Front facade has central opening with two doors. On the west front façade is a grouping of three banded windows. This facade is covered in cedar siding. West end of building has three eight pane windows and is made of cinder block. The front and back of the building are covered by large metal awnings, held up by metal Y-shaped supports.			
S. SIGNIFICANT EVENT DATE(S) 1. 2.							
				<input type="checkbox"/> See Continuation Sheet			

501 Morgan Oak

2. A. ARCHITECT/BUILDER/DESIGNER/ENGINEER			
1.	2.	3.	
2.b. ARCHITECTURAL STYLE 80- Other		2.C. VERNACULAR TYPE 69- Other vernacular commercial buildings	
2.D. CONSTRUCTION DATE (CIRCA) 1935	2.E. ALTERATION DATE		
	1. 1995	2.	3. 4. 5.
2.F. RECONSTRUCTION DATE (CIRCA)	2.G. DATE MOVED	2.H. DESTRUCTION DATE	2.I. OWNER'S NAME & ADDRESS (IF DIFFERENT) Cauble and Field Inc. etal
2.J. HISTORIC FUNCTION			
1. 02 COMMERCE/TRADE	2.	3.	4. 5.
2.K. HISTORIC SUBFUNCTION			
1. 02E- Speciality Store	2.	3.	4. 5.
2.L. NO. OF ANCILLARY STRUCTURES 0	2.M. RESOURCE TYPE <input checked="" type="checkbox"/> BUILDING <input type="checkbox"/> SITE <input type="checkbox"/> STRUCTURE <input type="checkbox"/> OBJECT		2.N. STORIES 1. 1 2. 3.
2.O. STRUCTURAL SYSTEMS 1. BF Balloon Frame 2.	2.P. EXTERIOR WALL MATERIALS 1. 65- Concrete 2. 25- Shake/Shingle painted	2.Q. OTHER MATERIALS 1. 3. 2. 4.	
2.R. ROOF SHAPES 1. FT Flat 2. 3.	2.S. ROOF MATERIALS 1. 50- Metal 2. 3.	2.T. ROOF FEATURES 1. 4.	
		2.U. FOUNDATION MATERIALS 1. 65- Concrete 2.	
2.V. PORCHES 1. FU Full 2.		3.	2.W. PLAN SQ Square
2.X. FURTHER DESCRIPTION		2.Y. DESCRIPTION OF ENVIRONMENT AND OUTBUILDINGS	
2.Z. SOURCES OF INFORMATION	PREPARED BY Sarah Kate Parker and Lacey Illers	ORGANIZATION Southeast Missouri State University	DATE April 27, 2004



CG-AS-008-047

MISSOURI HISTORIC PROPERTY INVENTORY FORM

REFERENCE NUMBER		A. HISTORIC NAME					
B. COUNTY 031 Cape Girardeau		C. OTHER NAME (S) Myer's Alt Haus Wieder (Old House Again)					
D. ADDRESS 509 Morgan Oak				E. CITY Cape Girardeau	F. VICINITY <input type="checkbox"/>	G. RESTRICTED	H. ACREAGE 0.2
I. SECTION 6	J. TOWNSHIP 30	K. RANGE 14	L. SPANISH LAND GRANT	M. QUARTER SECTIONS		N. OWNERSHIP <input checked="" type="checkbox"/> PRIVATE <input type="checkbox"/> LOCAL <input type="checkbox"/> STATE <input type="checkbox"/> FEDERAL <input type="checkbox"/> MIXED	
O. AGENCY(S) 1.				2.			
P. UTM ZONE	EASTING	NORTHING	USGS QUADRANGLE		Q. AREA(S) OF SIGNIFICANCE/CONTEXT(S)		
1.	/ / / / /	/ / / / /			1. 050-Commerce		
2.	/ / / / /	/ / / / /			2. 090-Economics		
3.	/ / / / /	/ / / / /			3. 030- Architecture		
4.	/ / / / /	/ / / / /			4.		
R. SIGNIFICANT PERSON(S) 1. 2. 3.				T. SIGNIFICANCE One story front gabled brick commercial building. Low pitched roof. Two groupings of three single light oblong front windows are separated by a central front door. Front façade is painted bick while the front gable and remainder of the building are left untreated. Transom light over entryway. Brick step detail above the windows and the doorway. Two square vents project from center of roof.			
S. SIGNIFICANT EVENT DATE(S) 1. 2.				<input type="checkbox"/> See Continuation Sheet			

509 Morgan Lane

2. A. ARCHITECT/BUILDER/DESIGNER/ENGINEER			
1.	2.	3.	
2.b. ARCHITECTURAL STYLE 80-Other		2.C. VERNACULAR TYPE 64-Single Entry with Display Windows	
2.D. CONSTRUCTION DATE (CIRCA) 1942	2.E. ALTERATION DATE 1. 1960 2. 3. 4. 5.		
2.F. RECONSTRUCTION DATE (CIRCA)	2.G. DATE MOVED	2.H. DESTRUCTION DATE	2.I. OWNER'S NAME & ADDRESS (IF DIFFERENT) Meyer Thomas L and Meyer Thomas M
2.J. HISTORIC FUNCTION 1. 02 COMMERCE/TRADE 2. 3. 4. 5.			
2.K. HISTORIC SUBFUNCTION 1. 02e- Specialty Store 2. 3. 4. 5.			
2.L. NO. OF ANCILLARY STRUCTURES 1	2.M. RESOURCE TYPE <input checked="" type="checkbox"/> BUILDING <input type="checkbox"/> SITE <input type="checkbox"/> STRUCTURE <input type="checkbox"/> OBJECT		2.N. STORIES 1. 1 2. 3.
2.O. STRUCTURAL SYSTEMS 1. LB Load bearing brick 2.	2.P. EXTERIOR WALL MATERIALS 1. 30- Brick 2.		2.Q. OTHER MATERIALS 1. 2. 3. 4.
2.R. ROOF SHAPES 1. GB Gable 2.	2.S. ROOF MATERIALS 1. 99-Other 2. 3.		2.T. ROOF FEATURES 1. 4.
			2.U. FOUNDATION MATERIALS 1. 65-Concrete 2.
2.V. PORCHES 1. ST Stoop 2. 3.			2.W. PLAN RC Rectangle
2.X. FURTHER DESCRIPTION		2.Y. DESCRIPTION OF ENVIRONMENT AND OUTBUILDINGS	
2.Z. SOURCES OF INFORMATION	PREPARED BY Sarah Kate Parker and Lacey Illers	ORGANIZATION Southeast Missouri State University	DATE April 30, 2004



Alf Hans Wiedor
1941 River Street

Architectural
Salvage Yard
& Shop

OPEN

CG-AS-008-048

MISSOURI HISTORIC PROPERTY INVENTORY FORM

REFERENCE NUMBER		A. HISTORIC NAME					
B. COUNTY 031 Cape Girardeau		C. OTHER NAME (S) Massey Ferguson Heuersons Implement Company Inc.					
D. ADDRESS 533 Morgan Oak			E. CITY Cape Girardeau		F. VICINITY <input type="checkbox"/>	G. RESTRICTED	H. ACREAGE 1.32
I. SECTION 6	J. TOWNSHIP 30	K. RANGE 14	L. SPANISH LAND GRANT		M. QUARTER SECTIONS		N. OWNERSHIP <input checked="" type="checkbox"/> PRIVATE <input type="checkbox"/> LOCAL <input type="checkbox"/> STATE <input type="checkbox"/> FEDERAL <input type="checkbox"/> MIXED
O. AGENCY(S) 1.				2.			
P. UTM ZONE	EASTING		NORTHING		USGS QUADRANGLE	Q. AREA(S) OF SIGNIFICANCE/CONTEXT(S)	
1.	/ / / / /		/ / / / /			1. 010- Agriculture	
2.	/ / / / /		/ / / / /			2. 050- Commerce	
3.	/ / / / /		/ / / / /			3. 030- Architecture	
4.	/ / / / /		/ / / / /			4.	
R. SIGNIFICANT PERSON(S) 1. 2. 3.				T. SIGNIFICANCE One story brick commercial building. Flat roof. Along the front façade there are four inset display windows, three of which are broken into three oblong sections. The second bay replaces one oblong window with the entry to the building. The front façade has varying heights. Brick infill around display windows suggests the existance of bigger windows at one time. Series of garage doors on either side of the building. East side has several pairs of oblong multipaned windows. Rear of the building is made of cinder block. On the west corner of the building, the brick and cinder block meet to form a dovetail effect.			
S. SIGNIFICANT EVENT DATE(S) 1. 2.				<input type="checkbox"/> See Continuation Sheet			

533 Merwin St

2. A. ARCHITECT/BUILDER/DESIGNER/ENGINEER			
1.	2.	3.	
2.b. ARCHITECTURAL STYLE		2.C. VERNACULAR TYPE	
80- Other		64- Single entry with display windows	
2.D. CONSTRUCTION DATE (CIRCA)	2.E. ALTERATION DATE		
1930	1. 1960	2. 1975	3. 4. 5.
2.F. RECONSTRUCTION DATE (CIRCA)	2.G. DATE MOVED	2.H. DESTRUCTION DATE	2.I. OWNER'S NAME & ADDRESS (IF DIFFERENT)
			Feuerhahn Eva M Trustee
2.J. HISTORIC FUNCTION			
1. 02 COMMERCE/TRADE	2.	3.	4. 5.
2.K. HISTORIC SUBFUNCTION			
1. 02e- Speciality Store	2.	3.	4. 5.
2.L. NO. OF ANCILLARY STRUCTURES	2.M. RESOURCE TYPE		2.N. STORIES
1	<input checked="" type="checkbox"/> BUILDING <input type="checkbox"/> SITE <input type="checkbox"/> STRUCTURE <input type="checkbox"/> OBJECT		1. 1 2. 3.
2.O. STRUCTURAL SYSTEMS	2.P. EXTERIOR WALL MATERIALS	2.Q. OTHER MATERIALS	
1. LB Load bearing brick	1. 30- Brick	1. 65- Concrete 3.	
2. CB Concrete block	2.	2. 4.	
2.R. ROOF SHAPES	2.S. ROOF MATERIALS	2.T. ROOF FEATURES	
1. FT Flat	1. 99- Other	1. 4.	
2.	2.	2. 2.U. FOUNDATION MATERIALS	
3.	3.	1. 65- Concrete	
2.V. PORCHES			2.W. PLAN
1. ST Stoop	2.	3.	RC Rectangle
2.X. FURTHER DESCRIPTION		2.Y. DESCRIPTION OF ENVIRONMENT AND OUTBUILDINGS	
2.Z. SOURCES OF INFORMATION	PREPARED BY	ORGANIZATION	DATE
	Sarah Kate Parker and Lacey Illers	Southeast Missouri State University	April 27, 2004

Massey Ferguson

MF

THE HUBBARD-SONG MOUNTAIN CO. INC.



MISSOURI HISTORIC PROPERTY INVENTORY FORM

REFERENCE NUMBER		A. HISTORIC NAME Windisch Motor Company							
B. COUNTY 031 Cape Girardeau		C. OTHER NAME(S) Bauer Supply Company							
D. ADDRESS 601 Morgan Oak				E. CITY Cape Girardeau		F. VICINITY <input type="checkbox"/>	G. RESTRICTED	H. ACREAGE	
I. SECTION 6		J. TOWNSHIP 30	K. RANGE 14	L. SPANISH LAND GRANT		M. QUARTER SECTIONS		N. OWNERSHIP <input checked="" type="checkbox"/> PRIVATE <input type="checkbox"/> LOCAL <input type="checkbox"/> STATE <input type="checkbox"/> FEDERAL <input type="checkbox"/> MIXED	
O. AGENCY(S) 1.					2.				
P. UTM ZONE	EASTING		NORTHING		USGS QUADRANGLE		Q. AREA(S) OF SIGNIFICANCE/CONTEXT(S)		
1.	/ / / / /		/ / / / /				1. Architectural		
2.	/ / / / /		/ / / / /				2.		
3.	/ / / / /		/ / / / /				3.		
4.	/ / / / /		/ / / / /				4.		
R. SIGNIFICANT PERSON(S)					T. SIGNIFICANCE				
1.					<p>The Windisch Motor Company is located on a level lot at 601 Morgan Oak, Cape Girardeau, MO. This Moderne architectural style commercial building is a single story right-L shaped building with a flat roof with concrete coping with vertical grooves in keeping with the architectural style. The building is made up of two sections. A small display area and the garage area, both face north. Two 19 foot brick sections border a white rounded concrete projecting extension that runs 34 feet across the front of the garage. The rounded edges of the projecting extension have a restroom on each side. A garage door is in the middle of this projected extension. Mid-way back of the projecting extension area is a steep shed dormer with nine (9) 15 over 6 pane windows that allows natural light into the garage area. The front display portion of the building is 5 to 6 feet from the street. This building is near the Haarig Historic District.</p>				
2.									
3.									
S. SIGNIFICANT EVENT DATE(S)									
1. 1920									
2.					<input type="checkbox"/> See Continuation Sheet				

2. A. ARCHITECT/BUILDER/DESIGNER/ENGINEER				
1.		2.		3.
2.b. ARCHITECTURAL STYLE 70 Modern Movement			2.C. VERNACULAR TYPE 69 Display windows and garage	
2.D. CONSTRUCTION DATE (CIRCA) 1940	2.E. ALTERATION DATE			
	1. 1983	2.	3.	4.
2.F. RECONSTRUCTION DATE (CIRCA)	2.G. DATE MOVED	2.H. DESTRUCTION DATE	2.I. OWNER'S NAME & ADDRESS (IF DIFFERENT)	
2.J. HISTORIC FUNCTION				
1. 02 COMMERCE/TRADE	2.	3.	4.	5.
2.K. HISTORIC SUBFUNCTION				
1. 02E Specilty Store	2.	3.	4.	5.
2.L. NO. OF ANCILLARY STRUCTURES	2.M. RESOURCE TYPE <input type="checkbox"/> BUILDING <input type="checkbox"/> SITE <input type="checkbox"/> STRUCTURE <input type="checkbox"/> OBJECT		2.N. STORIES	
			1.	3.
2.O. STRUCTURAL SYSTEMS	2.P. EXTERIOR WALL MATERIALS		2.Q. OTHER MATERIALS	
1. LB Load bearing brick	1. 30 Brick		1. 71 Glass	3. 92 Vinyl
2.	2. 65 Concrete		2. 90 Synthetics	4.
2.R. ROOF SHAPES	2.S. ROOF MATERIALS		2.T. ROOF FEATURES	
1. FT Flat	1. 64 Asphalt		1. DR Dormer	4.
2. FT Flat	2. 64 Asphalt		2. DR Dormer	2.U. FOUNDATION MATERIALS
3.	3.		3.	1. 65 Concrete
2.V. PORCHES	2.W. PLAN			LS L-shape
1. AW Awning	2.	3.		
2.X. FURTHER DESCRIPTION 21-111-00-17-001.CR1		2.Y. DESCRIPTION OF ENVIRONMENT AND OUTBUILDINGS On lot 180 foot by 138 foot and takes up the entire Lot 51 & W 1/3 N 1/2 of Lot 50.		





WINDISCH MOTOR CO.





MISSOURI HISTORIC PROPERTY INVENTORY FORM

REFERENCE NUMBER		A. HISTORIC NAME					
B. COUNTY 031 Cape Girardeau		C. OTHER NAME(S) Peggy J. Webb					
D. ADDRESS 613 Morgan Oak			E. CITY Cape Girardeau		F. VICINITY <input type="checkbox"/>	G. RESTRICTED	H. ACREAGE
I. SECTION 6	J. TOWNSHIP 30	K. RANGE 14	L. SPANISH LAND GRANT		M. QUARTER SECTIONS		N. OWNERSHIP <input checked="" type="checkbox"/> PRIVATE <input type="checkbox"/> LOCAL <input type="checkbox"/> STATE <input type="checkbox"/> FEDERAL <input type="checkbox"/> MIXED
O. AGENCY(S) 1.				2.			
P. UTM ZONE	EASTING		NORTHING		USGS QUADRANGLE		Q. AREA(S) OF SIGNIFICANCE/CONTEXT(S)
1.	/ / / / /		/ / / / /				1.
2.	/ / / / /		/ / / / /				2.
3.	/ / / / /		/ / / / /				3.
4.	/ / / / /		/ / / / /				4.
R. SIGNIFICANT PERSON(S) 1. 2. 3.				T. SIGNIFICANCE A rectangular story and a half house with bungalow influences has wide gable roof ends facing east and west. The roof is gabled with a slight reduction of pitch over the porch roof. There is a shed dormer with two four pane windows facing north. The enclosed porch roof is also gabled facing the street (north). There are decorative support brackets attached to the large roof eaves. The enclosed porch has half piers with columns across the front porch. The entrance door is symmetrically placed at the front of the house. A small enclosed porch is at the rear of the house as well. A commercial garage, facing the alleyway is at the rear of the house.			
S. SIGNIFICANT EVENT DATE(S) 1. 1880 2. 1982 porch was enclosed.				<input type="checkbox"/> See Continuation Sheet			





CG AS-008-031

MISSOURI HISTORIC PROPERTY INVENTORY FORM

REFERENCE NUMBER		A. HISTORIC NAME					
B. COUNTY 031 Cape Girardeau		C. OTHER NAME (S) Bill Casyse					
D. ADDRESS 615 Morgan Oak			E. CITY Cape Girardeau		F. VICINITY <input type="checkbox"/>	G. RESTRICTED	H. ACREAGE
I. SECTION 6	J. TOWNSHIP 30	K. RANGE 14	L. SPANISH LAND GRANT		M. QUARTER SECTIONS		N. OWNERSHIP <input checked="" type="checkbox"/> PRIVATE <input type="checkbox"/> LOCAL <input type="checkbox"/> STATE <input type="checkbox"/> FEDERAL <input type="checkbox"/> MIXED
O. AGENCY(S) 1.				2.			
P. UTM ZONE	EASTING		NORTHING		USGS QUADRANGLE		Q. AREA(S) OF SIGNIFICANCE/CONTEXT(S)
1.	/ / / / /		/ / / / /				1.
2.	/ / / / /		/ / / / /				2.
3.	/ / / / /		/ / / / /				3.
4.	/ / / / /		/ / / / /				4.
R. SIGNIFICANT PERSON(S) 1. 2. 3.				T. SIGNIFICANCE A vernacular commercial building in the rear of 402 S. Sprigg. It is three tiered storefront with minimal idenity (Cape Engraving Company). The building faces north and the first section has the entry door next to a steel garage door. The next section has one large, floor to ceiling, display window with two 2 over 2 windows on top The lower tier has one metal garage door surrounded in common brick. The overall building material is brick on a concrete foundation, has a flat roof with ceramic tile coping. The dimentions are 90 foot long by 50 foot wide.			
S. SIGNIFICANT EVENT DATE(S) 1. 1930 2.				<input type="checkbox"/> See Continuation Sheet			

2. A. ARCHITECT/BUILDER/DESIGNER/ENGINEER			
1.	2.	3.	
2.b. ARCHITECTURAL STYLE 60 - Late 19 th & early 20 th Century American Movements		2.C. VERNACULAR TYPE 62 - Commercial Style	
2.D. CONSTRUCTION DATE (CIRCA) 1930	2.E. ALTERATION DATE 1. 2. 3. 4. 5.		
2.F. RECONSTRUCTION DATE (CIRCA)	2.G. DATE MOVED	2.H. DESTRUCTION DATE	2.I. OWNER'S NAME & ADDRESS (IF DIFFERENT)
2.J. HISTORIC FUNCTION 1. 02 COMMERCE/TRADE 2. 18 UNKNOWN 3. 4. 5.			
2.K. HISTORIC SUBFUNCTION 1. 02E - Speciality Store 2. 3. 4. 5.			
2.L. NO. OF ANCILLARY STRUCTURES 0	2.M. RESOURCE TYPE <input checked="" type="checkbox"/> BUILDING <input type="checkbox"/> SITE <input type="checkbox"/> STRUCTURE <input type="checkbox"/> OBJECT		2.N. STORIES 1. 1 1/2 2. 1 3.
2.O. STRUCTURAL SYSTEMS 1. BF Balloon Frame 2. BF Balloon Frame	2.P. EXTERIOR WALL MATERIALS 1. 30 - Brick 2.	2.Q. OTHER MATERIALS 1. 55 - Aluminum 3. 65 - Concrete 2. 4.	
2.R. ROOF SHAPES 1. FT Flat 2. 3.	2.S. ROOF MATERIALS 1. 64 - Asbestos 2. 3.	2.T. ROOF FEATURES 1. 4.	
2.V. PORCHES 1. SU Sun 2. 3.		2.U. FOUNDATION MATERIALS 1. 65 - Concrete 2.	
2.W. PLAN RC Rectangle			
2.X. FURTHER DESCRIPTION NPT Lot 52 and WPT 51 - 1557-000		2.Y. DESCRIPTION OF ENVIRONMENT AND OUTBUILDINGS Rental property by Cape Engraving Company on rear of G. E. Distributor Cayse Electrial.	
2.Z. SOURCES OF INFORMATION County Collector and photographs	PREPARED BY Margaret Cline Harmon	ORGANIZATION Southeast Missouri State University	DATE May 1, 2004

