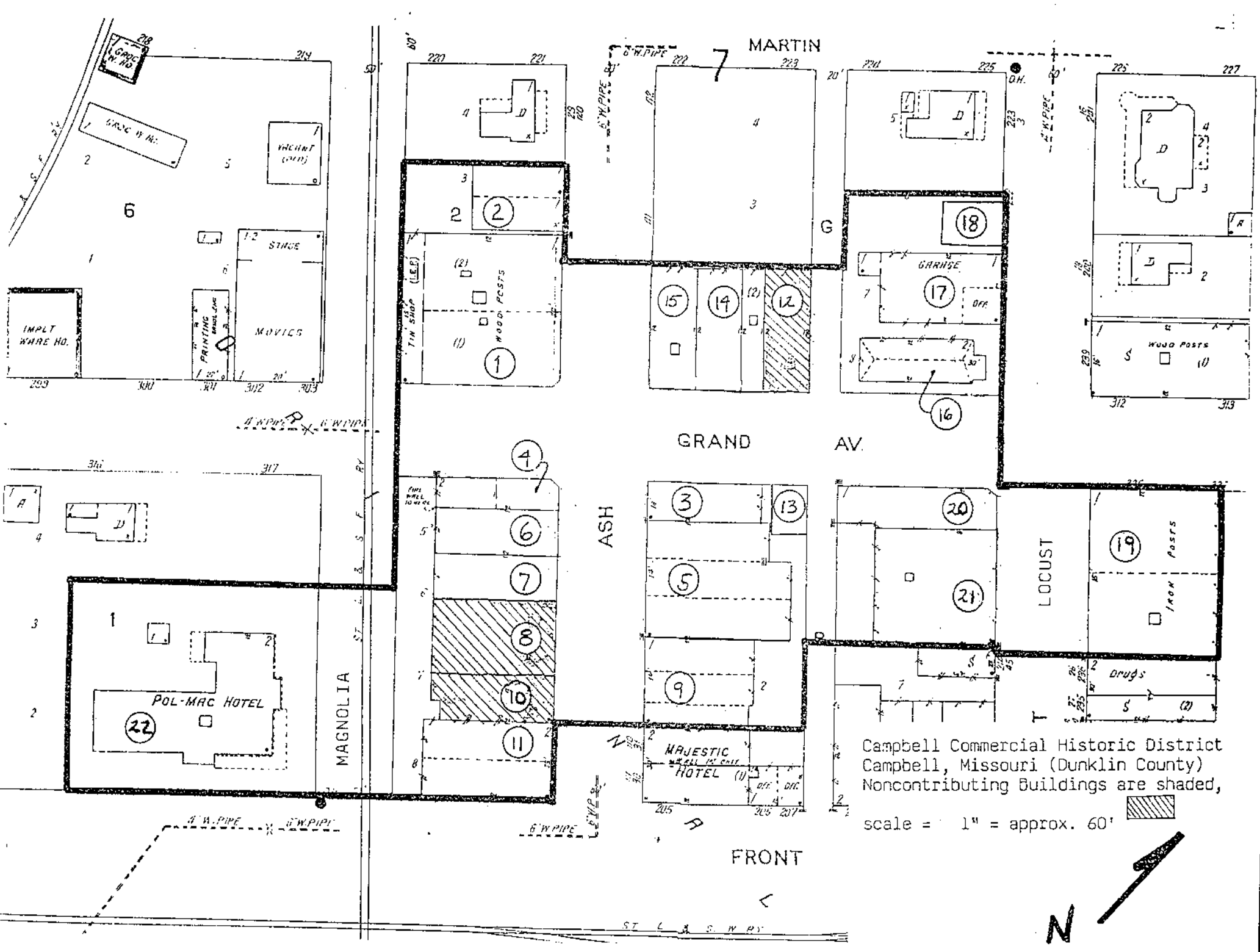
MARTIN
GRAND AV.
ASH
LOCUST
MAGNOLIA
FRONT
POL-MAC HOTEL
MAJESTIC HOTEL
GARAGE
STAGE
MOVICS
IMPLT WARE HO.
PRINTING
TIN SHOP
WOOD POSTS
IRON POSTS
Drugs
VACANT
Campbell Commercial Historic District
Campbell, Missouri (Dunklin County)
Noncontributing Buildings are shaded,
scale = 1" = approx. 60'
N